

Weather Station Statistics Report Water Year 2005

Estrella Fan



FCDMC
Annual Hydrologic Data Report
Volume III: Weather Statistics
Water Year 2005

Table of Contents

Table of Contents	i
Preface	ii
Map showing Weather Station locations	iii
Monthly Statistical Summaries of Weather Stations	1 - 349

Preface

This report is part of a three-volume report containing hydrologic and meteorological data collected by the Flood Control District of Maricopa County during Water Year 2005 (October 2004 through September 2005). This report is volume three and contains weather station statistics.

Twenty-nine telemetered weather stations are included in this report. Twenty-five of the stations are located within Maricopa County, three in Yavapai County and one in Pinal County. All weather stations report temperature and relative humidity, and many also report a combination of wind direction, wind speed, barometric pressure and solar radiation. In addition dewpoint temperatures are generated.

The temperature, relative humidity, and wind sensors record data every 15 minutes; the barometric pressure and solar radiation sensors every 30 minutes. Dewpoint temperature is calculated every 15 minutes by the ALERT computer using temperature and relative humidity data.

The weather summaries contain daily maximum, minimum and mean values for temperature, relative humidity, and dewpoint. The summaries also contain daily maximum values for peak wind and solar radiation; and daily maximum and minimum values for barometric pressure. The weather stations also record precipitation; however that data is located in the "Flood Control District of Maricopa County Annual Hydrologic Data Report Volume 1".

Weather data has been edited and is as accurate and complete as possible. Footnotes indicating periods of missing data have been added to the appropriate weather summaries. Although every possible means has been taken to provide accurate data, the liability for using this data falls upon the user, and not the Flood Control District of Maricopa County.

Additional copies of this report, or any of the other volumes titled "FCDMC ALERT Annual Hydrologic Data Report - Water Year 2005" (earlier years also available), may be purchased from:

**Flood Control District Of Maricopa County
2801 West Durango Street
Phoenix, AZ 85009-6399
(602) 506-1501**

or download it from our Web Page at
<http://www.fcd.maricopa.gov/Services/ALERT/default.asp>

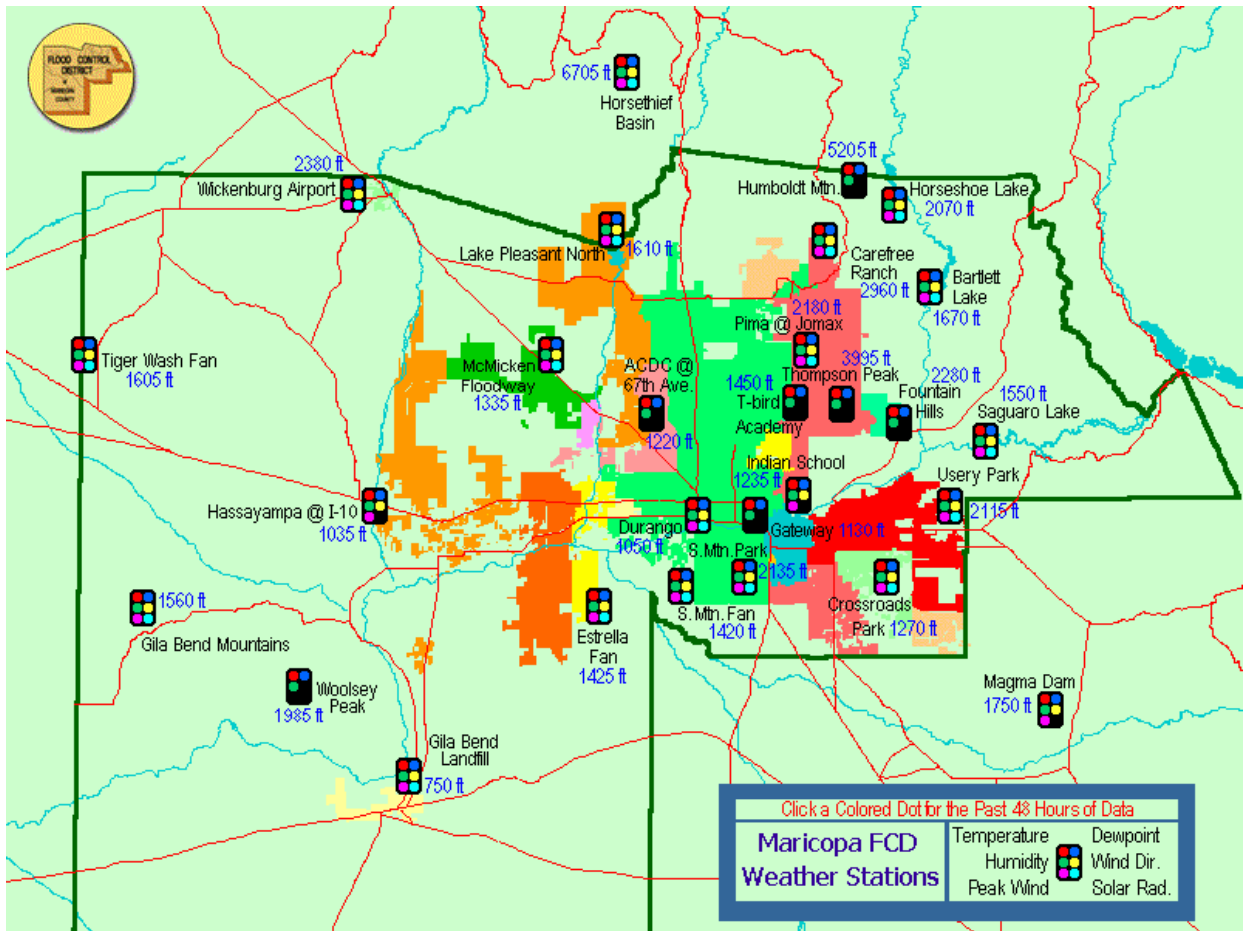

<u>NAME</u>	<u>ELEVATION</u>	<u>LOCATION</u>
ACDC @ 67 th Ave	1220	67th Ave Bridge at Arizona Canal
Bartlett Lake	1670	MCSO sub-station
Carefree Ranch	3200	3.5 miles NE of Sky Ranch Airport
Crossroads Park	1270	1/2 mile NW of Ray Rd and Greenfield Rd
Durango Complex	1050	27th Ave and Durango St
Estrella Fan	1425	Alignment of El Mirage Rd and Germann Rd
Fountain Hills Fire Station	2284	Palisades Blvd near Fountain Hills Blvd
G&F Woolsey Peak	1985	8 miles SW of Gillespie Dam
Gateway C. College	1130	40 th Street at Van Buren
Gila Bend Landfill	750	3 miles N of intersection of US 80 and I-8
Gila Bend Mtns	1620	16 miles NW of Painted Rock Dam
Hassayampa @ I-10	1035	I-10 Bridge 12 miles WNW of Buckeye
Horseshoe Lake	2000	SW corner, near boat ramp
Horsethief Basin	6702	6 miles SE of Crown King
Humboldt Mountain	5198	13 miles NE of town of Cave Creek
IBW @ Indian School	1235	Indian School Rd at Hayden Rd
Lake Pleasant North	1750	On Deer Island, north end of lake
Magma FRS	1610	7 miles NNW of Florence
McMicken Floodway	1335	1/2 mile N of Grand Ave at Deer Valley Rd
Mt Union	7495	10 miles SSE of Prescott
Pima @ Jomax	2180	1/8 mile NW of Pima Rd and Jomax Rd
Saguaro Lake	1550	MCSO yard, NW corner of lake
South Mountain Fan	1420	Alignment of Ray Rd and 35th Ave
South Mountain Park	2135	Alignment of Elliot Rd and 24th St
Thompson Peak	3993	Alignment of Bell Rd and 120th St
Thunderbird Academy	1448	1/4 mile ESE of Thunderbird Rd and Scottsdale Rd
Tiger Wash Fan	1605	1 mile W of Eagle Eye Rd and 4 miles N of Salome Highway
Usery Mtn Park	2115	1/3 mile E of McDowell Rd and Crisman Rd alignment
Wickenburg Airport	2383	4.5 miles W of US 60 / US 93 junction

FCD of Maricopa County ALERT System
ACDC @ 67th Ave. Weather Statistics - October 2004

DeviceID	5522	5522	5522	5518	5518	5518	5521	5521
StatType	max	mean	min	max	mean	min	max	min
DataType	temp	temp	temp	dewpnt	dewpnt	dewpnt	rhumid	rhumid
Units	DegF	DegF	DegF	DegF	DegF	DegF	rh%	rh%

Daily Sensor Statistics

10/31/04	69	57	43	49	42	23	100	23
10/30/04	72	56	43	49	45	41	100	33
10/29/04	68	54	45	51	46	39	100	38
10/28/04	65	53	49	54	51	48	100	56
10/27/04	77	67	58	57	50	45	85	36
10/26/04	84	68	55	55	49	42	93	23
10/25/04	80	66	54	53	50	45	80	38
10/24/04	78	62	48	50	44	35	84	22
10/23/04	77	60	46	50	44	35	100	24
10/22/04	72	59	48	54	48	41	100	35
10/21/04	75	60	52	57	53	50	100	43
10/20/04	85	70	59	53	49	43	70	29
10/19/04	81	69	59	51	47	46	68	31
10/18/04	76	67	59	47	46	44	64	34
10/17/04	80	73	65	54	46	42	62	29
10/16/04	89	74	57	46	39	33	50	15
10/15/04	92	73	56	37	34	29	43	11
10/14/04	89	74	59	38	31	25	38	12
10/13/04	89	77	60	51	43	22	71	11
10/12/04	93	78	63	49	45	41	55	19
10/11/04	90	75	60	50	44	41	64	18
10/10/04	90	76	66	62	41	31	74	16
10/09/04	97	80	62	44	36	29	40	10
10/08/04	99	79	61	40	35	29	44	9
10/07/04	98	79	60	46	37	28	55	9
10/06/04	95	78	61	47	40	35	49	12
10/05/04	93	76	58	45	41	35	59	14
10/04/04	97	78	61	47	43	35	59	12
10/03/04	97	79	63	52	44	37	56	14
10/02/04	97	78	62	47	43	39	53	14
10/01/04	91	75	61	49	44	36	59	15
Summary:	99	70	43	62	43	22	100	9

FCD of Maricopa County ALERT System
ACDC @ 67th Ave. Weather Statistics - November 2004

DeviceID	5522	5522	5522	5518	5518	5518	5521	5521
StatType	max	mean	min	max	mean	min	max	min
DataType	temp	temp	temp	dewpnt	dewpnt	dewpnt	rhumid	rhumid
Units	DegF	DegF	DegF	DegF	DegF	DegF	rh%	rh%

Daily Sensor Statistics

11/30/04	56	41	30	24	17	12	70	16
11/29/04	56	42	32	27	19	12	76	18
11/28/04	57	50	36	48	32	16	95	20
11/27/04	68	53	40	45	42	38	100	34
11/26/04	64	51	40	47	44	40	100	49
11/25/04	65	50	39	46	43	39	100	46
11/24/04	64	52	44	47	44	41	100	43
11/23/04	55	48	40	45	42	40	100	62
11/22/04	56	50	42	50	46	42	100	75
11/21/04	61	55	50	53	50	45	100	65
11/20/04	67	51	45	47	43	41	92	39
11/19/04	70	55	46	49	46	41	100	36
11/18/04	72	58	47	51	49	46	99	42
11/17/04	71	58	46	51	49	46	100	47
11/16/04	71	58	45	51	47	44	98	40
11/15/04	68	55	49	53	44	36	100	38
11/14/04	72	60	51	43	37	34	75	27
11/13/04	65	53	44	48	44	35	100	43
11/12/04	70	56	49	51	47	41	98	35
11/11/04	73	58	45	49	46	41	100	36
11/10/04	74	57	46	51	48	43	100	37
11/09/04	68	57	47	53	50	46	100	47
11/08/04	70	60	52	59	54	48	100	49
11/07/04	69	63	56	63	57	45	100	48
11/06/04	86	70	55	47	36	28	54	13
11/05/04	84	65	47	36	31	28	61	12
11/04/04	82	60	41	35	29	23	67	11
11/03/04	76	62	48	33	24	20	56	12
11/02/04	71	60	56	30	19	13	37	12
11/01/04	66	59	48	31	16	10	51	9

Summary: 86 56 30 63 40 10 100 9

All sensors down most of 11/1 1350 to 11/3 0926. Sensor 5521 down 11/20 0226-1311. Sensor 5522 down 11/19 0726-1641; also 11/20 0426-1511. Sensor 5518 down 11/19 0726-1441; also 11/20 0426-1526.

FCD of Maricopa County ALERT System
ACDC @ 67th Ave. Weather Statistics - December 2004

DeviceID	5522	5522	5522	5518	5518	5518	5521	5521
StatType	max	mean	min	max	mean	min	max	min
DataType	temp	temp	temp	dewpnt	dewpnt	dewpnt	rhumid	rhumid
Units	DegF	DegF	DegF	DegF	DegF	DegF	rh%	rh%

Daily Sensor Statistics

12/31/04	58	50	43	50	46	43	100	67
12/30/04	66	53	46	54	49	45	100	56
12/29/04	66	56	50	61	55	50	100	79
12/28/04	64	52	42	53	41	31	100	35
12/27/04	61	51	42	37	31	25	66	27
12/26/04	67	47	32	31	25	21	75	17
12/25/04	63	42	26	23	17	14	71	15
12/24/04	59	44	33	17	6	0	51	8
12/23/04	56	44	31	23	12	3	66	12
12/22/04	62	46	36	35	22	15	96	16
12/21/04	64	48	39	36	34	31	82	29
12/20/04	71	51	36	34	30	27	79	18
12/19/04	76	55	40	33	27	20	67	12
12/18/04	70	51	36	34	29	25	79	18
12/17/04	71	56	44	34	28	24	64	16
12/16/04	69	57	46	35	27	24	66	18
12/15/04	68	52	38	43	38	35	96	31
12/14/04	72	57	46	45	36	32	91	23
12/13/04	76	56	42	46	43	40	99	27
12/12/04	79	56	41	47	44	40	99	28
12/11/04	79	58	43	46	41	37	88	23
12/10/04	74	55	40	53	46	40	100	38
12/09/04	66	50	39	49	44	39	100	48
12/08/04	64	50	42	47	45	42	100	52
12/07/04	57	46	37	46	42	37	100	58
12/06/04	56	46	40	48	44	40	100	68
12/05/04	52	44	37	47	43	37	100	77
12/04/04	48	41	36	42	35	26	100	57
12/03/04	70	47	31	33	27	24	89	17
12/02/04	64	43	27	30	25	22	87	19
12/01/04	60	42	28	26	22	18	86	20
Summary:	79	50	26	61	34	0	100	8

FCD of Maricopa County ALERT System
ACDC @ 67th Ave. Weather Statistics - January 2005

DeviceID	5522	5522	5522	5518	5518	5518	5521	5521
StatType	max	mean	min	max	mean	min	max	min
DataType	temp	temp	temp	dewpnt	dewpnt	dewpnt	rhumid	rhumid
Units	DegF	DegF	DegF	DegF	DegF	DegF	rh%	rh%

Daily Sensor Statistics

01/31/05	68	51	38	45	39	33	100	30
01/30/05	61	46	34	45	40	34	100	48
01/29/05	54	46	39	50	43	39	100	78
01/28/05	66	52	41	48	44	41	100	42
01/27/05	62	54	47	54	50	44	100	52
01/26/05	56	54	53	56	52	46	100	75
01/25/05	74	59	46	51	47	43	100	35
01/24/05	72	59	50	56	51	47	100	45
01/23/05	75	63	54	51	41	37	78	27
01/22/05	75	60	48	53	51	45	100	41
01/21/05	64	58	53	53	48	44	91	52
01/20/05	81	60	45	49	42	38	86	23
01/19/05	82	62	46	44	37	29	70	18
01/18/05	81	60	44	44	37	33	76	19
01/17/05	78	57	39	43	38	31	91	18
01/16/05	75	53	36	44	39	34	97	23
01/15/05	70	49	33	39	36	31	98	25
01/14/05	69	49	39	41	38	31	96	23
01/13/05	57	45	32	39	34	30	100	38
01/12/05	58	45	34	38	34	29	100	34
01/11/05	67	53	44	54	45	29	100	38
01/10/05	67	54	47	52	48	45	98	55
01/09/05	66	55	45	49	45	40	95	40
01/08/05	59	50	44	45	42	36	96	43
01/07/05	55	44	33	41	35	31	100	42
01/06/05	57	42	33	39	35	31	100	41
01/05/05	56	44	35	42	38	34	100	46
01/04/05	50	45	41	50	45	40	100	84
01/03/05	52	50	46	52	49	46	100	88
01/02/05	62	50	40	47	44	40	100	46
01/01/05	64	50	41	50	45	41	100	51
Summary:	82	52	32	56	42	29	100	18

FCD of Maricopa County ALERT System
ACDC @ 67th Ave. Weather Statistics - February 2005

DeviceID	5522	5522	5522	5518	5518	5518	5521	5521
StatType	max	mean	min	max	mean	min	max	min
DataType	temp	temp	temp	dewpnt	dewpnt	dewpnt	rhumid	rhumid
Units	DegF	DegF	DegF	DegF	DegF	DegF	rh%	rh%

Daily Sensor Statistics

02/28/05	69	55	42	47	44	39	100	38
02/27/05	67	55	43	47	42	39	95	39
02/26/05	66	54	40	46	42	37	100	36
02/25/05	69	55	43	46	42	36	100	30
02/24/05	62	52	45	49	45	41	100	47
02/23/05	66	53	46	50	46	41	100	43
02/22/05	68	55	48	56	52	47	100	51
02/21/05	67	55	48	52	48	43	100	46
02/20/05	67	54	46	53	49	45	100	49
02/19/05	59	53	50	54	51	47	100	73
02/18/05	64	57	53	59	55	52	100	79
02/17/05	73	59	48	58	50	45	100	39
02/16/05	72	58	47	54	49	40	100	36
02/15/05	64	57	51	57	53	50	100	64
02/14/05	67	57	48	53	50	46	100	49
02/13/05	67	55	45	54	50	45	100	54
02/12/05	62	55	53	56	54	51	100	82
02/11/05	56	55	52	56	55	52	100	100
02/10/05	69	58	52	54	42	32	100	28
02/09/05	72	55	40	42	37	32	95	23
02/08/05	67	51	37	49	40	36	100	35
02/07/05	57	51	44	50	46	41	100	61
02/06/05	68	53	41	51	43	39	100	39
02/05/05	70	54	40	43	40	38	96	34
02/04/05	65	56	45	38	32	28	61	29
02/03/05	66	55	44	31	26	22	50	21
02/02/05	67	54	40	32	29	27	73	22
02/01/05	67	55	46	38	34	31	64	29
Summary:	73	55	37	59	44	22	100	21

FCD of Maricopa County ALERT System
ACDC @ 67th Ave. Weather Statistics - March 2005

DeviceID	5522	5522	5522	5518	5518	5518	5521	5521
StatType	max	mean	min	max	mean	min	max	min
DataType	temp	temp	temp	dewpnt	dewpnt	dewpnt	rhumid	rhumid
Units	DegF	DegF	DegF	DegF	DegF	DegF	rh%	rh%

Daily Sensor Statistics

03/31/05	74	61	50	23	14	6	31	7
03/30/05	72	60	47	37	28	17	67	13
03/29/05	70	59	46	36	30	23	61	16
03/28/05	74	61	49	40	35	29	69	20
03/27/05	80	61	40	36	31	25	80	12
03/26/05	73	57	42	37	29	22	75	16
03/25/05	67	58	50	49	40	26	96	24
03/24/05	66	56	48	45	36	32	80	32
03/23/05	69	61	54	43	34	29	62	23
03/22/05	77	61	44	43	38	32	87	20
03/21/05	73	57	41	42	38	34	96	25
03/20/05	68	58	50	55	45	35	100	36
03/19/05	60	55	50	51	46	39	94	50
03/18/05	70	59	49	41	34	27	65	20
03/17/05	69	57	43	35	29	19	69	14
03/16/05	70	54	36	30	21	13	68	11
03/15/05	69	55	45	22	13	3	35	6
03/14/05	67	58	49	30	29	22	81	29
03/13/05	77	66	53	41	40	39	86	27
03/12/05	81	66	49	49	45	42	90	24
03/11/05	90	71	54	50	38	30	74	11
03/10/05	82	66	48	53	47	39	95	22
03/09/05	83	64	47	52	45	33	100	18
03/08/05	74	61	46	53	50	46	100	39
03/07/05	70	56	41	53	47	41	100	46
03/06/05	66	54	46	50	47	40	100	46
03/05/05	68	56	49	51	46	40	100	40
03/04/05	74	58	46	49	45	40	99	33
03/03/05	71	58	45	47	45	42	99	38
03/02/05	71	57	46	48	44	38	100	32
03/01/05	71	57	43	47	44	39	100	34

Summary: 90 59 36 55 37 3 100 6

Sensor 5518 down most of 3/12 1543 to 3/14 2013.

FCD of Maricopa County ALERT System
ACDC @ 67th Ave. Weather Statistics - April 2005

DeviceID	5522	5522	5522	5518	5518	5518	5521	5521
StatType	max	mean	min	max	mean	min	max	min
DataType	temp	temp	temp	dewpnt	dewpnt	dewpnt	rhumid	rhumid
Units	DegF	DegF	DegF	DegF	DegF	DegF	rh%	rh%

Daily Sensor Statistics

04/30/05	89	75	58	43	41	35	58	16
04/29/05	82	69	57	46	41	37	61	20
04/28/05	80	71	65	47	40	28	51	21
04/27/05	88	75	63	49	40	29	60	12
04/26/05	89	75	59	49	44	38	69	18
04/25/05	82	71	60	49	44	39	65	22
04/24/05	77	68	62	61	49	42	95	30
04/23/05	93	76	58	65	45	32	95	15
04/22/05	88	75	57	37	31	25	44	10
04/21/05	89	73	53	35	27	18	41	7
04/20/05	85	70	55	39	32	24	52	12
04/19/05	80	69	55	45	38	32	36	1
04/18/05	87	74	60	--	--	--	4	1
04/17/05	90	74	55	35	34	32	36	1
04/16/05	96	75	54	35	29	21	45	6
04/15/05	90	73	53	35	28	14	48	6
04/14/05	90	74	52	41	32	23	63	9
04/13/05	91	73	53	36	32	21	50	8
04/12/05	89	69	47	37	31	25	63	9
04/11/05	82	66	51	36	29	24	47	11
04/10/05	74	61	43	34	30	25	68	16
04/09/05	67	59	50	38	28	21	60	17
04/08/05	75	68	57	33	28	24	37	16
04/07/05	95	75	52	38	30	23	53	7
04/06/05	91	70	49	34	26	16	48	8
04/05/05	80	62	43	34	26	20	70	11
04/04/05	74	63	52	33	26	18	40	16
04/03/05	86	72	57	38	29	17	46	11
04/02/05	85	68	46	34	25	17	54	7
04/01/05	82	66	49	29	18	9	27	9

Summary: 96 70 43 65 33 9 95 1

Sensor 5518 down 4/17 0228 to 4/19 1058.

FCD of Maricopa County ALERT System
ACDC @ 67th Ave. Weather Statistics - May 2005

DeviceID	5522	5522	5522	5518	5518	5518	5521	5521
StatType	max	mean	min	max	mean	min	max	min
DataType	temp	temp	temp	dewpnt	dewpnt	dewpnt	rhumid	rhumid
Units	DegF	DegF	DegF	DegF	DegF	DegF	rh%	rh%

Daily Sensor Statistics

05/31/05	102	88	69	47	42	38	44	12
05/30/05	95	86	73	56	44	36	41	12
05/29/05	99	88	76	65	58	48	66	22
05/28/05	100	89	78	65	59	51	61	23
05/27/05	103	91	78	65	52	41	57	18
05/26/05	108	93	75	50	44	38	38	10
05/25/05	107	93	77	55	48	39	45	11
05/24/05	105	93	77	54	50	43	46	13
05/23/05	109	96	79	51	46	39	32	11
05/22/05	115	97	75	49	43	38	38	8
05/21/05	111	94	73	52	46	40	48	9
05/20/05	109	92	70	50	45	40	48	11
05/19/05	104	88	68	47	44	39	42	12
05/18/05	97	83	69	48	42	39	38	14
05/17/05	90	81	75	47	42	35	36	14
05/16/05	97	95	92	41	39	37	17	13
05/15/05	--	--	--	--	--	--	--	--
05/14/05	79	76	66	42	41	36	38	24
05/13/05	98	82	62	40	35	30	41	9
05/12/05	93	78	60	36	30	25	36	9
05/11/05	87	73	55	34	29	25	45	11
05/10/05	81	74	63	48	37	21	52	12
05/09/05	91	79	64	47	42	38	44	16
05/08/05	91	76	57	43	39	34	60	15
05/07/05	84	72	58	44	40	34	56	20
05/06/05	81	74	66	47	41	32	50	19
05/05/05	96	83	67	46	39	29	45	11
05/04/05	97	83	64	47	41	36	46	12
05/03/05	94	80	64	47	42	36	48	15
05/02/05	92	78	61	43	37	31	40	14
05/01/05	89	77	63	47	38	25	55	9

Summary: 115 84 55 65 42 21 66 8

All sensors down most of 5/14 0800 to 5/17 0845.

FCD of Maricopa County ALERT System
ACDC @ 67th Ave. Weather Statistics - June 2005

DeviceID	5522	5522	5522	5518	5518	5518	5521	5521
StatType	max	mean	min	max	mean	min	max	min
DataType	temp	temp	temp	dewpnt	dewpnt	dewpnt	rhumid	rhumid
Units	DegF	DegF	DegF	DegF	DegF	DegF	rh%	rh%

Daily Sensor Statistics

06/30/05	114	97	74	41	34	24	27	5
06/29/05	112	94	72	41	31	21	28	5
06/28/05	108	96	82	55	43	23	37	5
06/27/05	114	95	75	50	35	24	27	5
06/26/05	106	95	79	52	36	19	30	4
06/25/05	110	98	82	54	46	40	39	11
06/24/05	111	100	88	64	55	45	46	12
06/23/05	112	101	88	61	57	53	41	16
06/22/05	115	105	92	68	51	44	47	10
06/21/05	118	105	91	53	49	45	27	10
06/20/05	117	102	83	48	41	33	27	8
06/19/05	111	95	75	47	40	34	34	7
06/18/05	105	91	75	52	44	37	35	11
06/17/05	103	91	78	42	36	31	25	9
06/16/05	106	94	78	51	41	32	39	8
06/15/05	108	95	79	53	46	40	38	12
06/14/05	110	96	76	55	50	44	48	12
06/13/05	108	92	77	57	51	44	48	12
06/12/05	100	89	76	53	48	44	41	16
06/11/05	100	90	79	53	48	42	36	15
06/10/05	101	89	76	51	47	42	39	14
06/09/05	95	87	74	51	43	32	36	15
06/08/05	98	86	70	46	38	33	33	10
06/07/05	96	85	72	46	39	30	35	11
06/06/05	97	86	72	48	43	29	41	14
06/05/05	101	89	75	54	49	41	45	15
06/04/05	100	87	71	54	48	37	52	12
06/03/05	94	83	69	49	45	40	40	18
06/02/05	101	89	77	47	42	39	29	13
06/01/05	104	91	74	50	43	37	41	10
Summary:	118	93	69	68	44	19	52	4

FCD of Maricopa County ALERT System
ACDC @ 67th Ave. Weather Statistics - July 2005

DeviceID	5522	5522	5522	5518	5518	5518	5521	5521
StatType	max	mean	min	max	mean	min	max	min
DataType	temp	temp	temp	dewpnt	dewpnt	dewpnt	rhumid	rhumid
Units	DegF	DegF	DegF	DegF	DegF	DegF	rh%	rh%

Daily Sensor Statistics

07/31/05	101	86	73	69	65	58	81	27
07/30/05	100	87	75	68	65	60	79	30
07/29/05	108	94	85	65	59	50	49	18
07/28/05	108	94	81	62	54	44	49	13
07/27/05	107	93	78	70	60	53	72	19
07/26/05	106	90	77	69	64	57	79	21
07/25/05	102	92	82	69	65	61	63	28
07/24/05	99	89	78	68	65	62	72	32
07/23/05	100	87	77	72	67	61	83	32
07/22/05	108	97	82	71	56	49	68	16
07/21/05	109	97	84	66	60	53	54	18
07/20/05	106	96	85	62	59	52	48	21
07/19/05	108	98	85	66	56	49	50	17
07/18/05	110	99	84	58	54	50	61	15
07/17/05	115	101	89	59	53	41	34	11
07/16/05	110	100	86	56	52	48	35	13
07/15/05	110	98	85	57	50	45	35	12
07/14/05	107	97	85	54	49	42	32	12
07/13/05	112	98	77	49	36	33	27	7
07/12/05	112	94	71	39	32	20	29	5
07/11/05	109	95	77	49	39	21	37	4
07/10/05	111	98	82	52	45	36	35	8
07/09/05	112	99	83	51	45	39	30	9
07/08/05	111	98	84	58	50	41	35	10
07/07/05	113	99	80	55	47	36	32	11
07/06/05	112	98	79	45	38	27	28	7
07/05/05	113	99	79	46	38	21	32	5
07/04/05	113	97	76	49	41	33	28	7
07/03/05	110	97	83	47	40	36	26	9
07/02/05	110	97	81	56	46	38	38	9
07/01/05	114	97	78	48	39	28	27	6

Summary: 115 96 71 72 51 20 83 4

Sensor 5521 down most of 7/12 1807 to 7/13 0452. Sensor 5522 down most of 7/12 0837 to 7/13 0322. Sensor 5518 down 7/12 1807 to 7/13 0452.

FCD of Maricopa County ALERT System
ACDC @ 67th Ave. Weather Statistics - August 2005

DeviceID	5522	5522	5522	5518	5518	5518	5521	5521
StatType	max	mean	min	max	mean	min	max	min
DataType	temp	temp	temp	dewpnt	dewpnt	dewpnt	rhumid	rhumid
Units	DegF	DegF	DegF	DegF	DegF	DegF	rh%	rh%

Daily Sensor Statistics

08/31/05	104	92	80	62	56	47	52	19
08/30/05	106	92	76	51	45	38	41	11
08/29/05	109	94	75	53	46	41	41	11
08/28/05	110	96	80	55	47	39	38	10
08/27/05	109	95	82	59	52	42	45	12
08/26/05	107	95	80	61	56	53	49	18
08/25/05	106	92	78	66	61	54	61	19
08/24/05	101	88	77	63	57	56	50	27
08/23/05	94	88	81	66	60	52	57	35
08/22/05	108	95	79	57	53	48	45	16
08/21/05	109	94	78	57	51	46	39	14
08/20/05	104	91	77	56	53	49	47	17
08/19/05	100	89	80	69	59	54	52	26
08/18/05	100	89	77	57	54	51	50	21
08/17/05	101	89	75	60	53	49	61	19
08/16/05	101	88	76	66	61	56	65	26
08/15/05	98	85	76	64	61	58	63	29
08/14/05	91	83	80	67	60	53	57	34
08/13/05	97	87	74	67	60	52	80	27
08/12/05	96	87	78	69	66	60	70	34
08/11/05	96	86	76	71	68	63	82	37
08/10/05	93	82	75	73	70	64	95	43
08/09/05	94	82	75	73	69	65	94	45
08/08/05	93	83	74	72	69	64	89	45
08/07/05	103	89	79	69	64	56	69	25
08/06/05	103	91	80	67	61	56	66	23
08/05/05	104	91	80	64	60	55	54	21
08/04/05	99	88	76	71	65	57	81	26
08/03/05	91	79	69	71	68	62	100	42
08/02/05	101	88	68	69	63	58	100	25
08/01/05	102	87	78	69	65	61	69	28

Summary: 110 89 68 73 59 38 100 10

Sensor 5521 down most of 8/18 2121 to 8/20 0551; also 8/23 1621 to 8/24 0951. Sensor 5522 down 8/19 2121 to 8/20 0521. Sensor 5518 down 8/18 2121 to 8/19 0651; also most of 8/19 1151 to 8/20 0521; also 8/23 2321 to 8/24 0951.

FCD of Maricopa County ALERT System
ACDC @ 67th Ave. Weather Statistics - September 2005

DeviceID	5522	5522	5522	5518	5518	5518	5521	5521
StatType	max	mean	min	max	mean	min	max	min
DataType	temp	temp	temp	dewpnt	dewpnt	dewpnt	rhumid	rhumid
Units	DegF	DegF	DegF	DegF	DegF	DegF	rh%	rh%

Daily Sensor Statistics

09/30/05	97	81	64	44	40	36	44	12
09/29/05	96	80	62	44	39	31	43	11
09/28/05	96	83	70	53	39	28	49	9
09/27/05	98	85	72	54	47	42	41	17
09/26/05	102	87	69	48	43	37	41	14
09/25/05	100	81	63	46	39	33	34	12
09/24/05	96	82	69	49	39	27	42	10
09/23/05	101	85	70	53	49	37	53	12
09/22/05	100	87	74	57	53	49	56	20
09/21/05	101	88	75	57	53	49	48	21
09/20/05	104	89	77	55	50	45	38	17
09/19/05	103	84	64	49	38	28	36	10
09/18/05	96	79	61	39	34	25	44	8
09/17/05	93	78	62	45	37	30	50	10
09/16/05	96	79	63	44	38	34	41	11
09/15/05	97	80	64	44	38	32	46	11
09/14/05	91	78	65	56	41	30	50	14
09/13/05	90	79	66	51	44	39	55	16
09/12/05	94	81	67	46	39	35	41	13
09/11/05	96	82	66	52	42	36	60	13
09/10/05	96	82	70	62	47	32	45	18
09/09/05	98	88	78	65	55	30	59	13
09/08/05	105	93	84	64	60	53	50	20
09/07/05	105	91	77	62	53	45	50	15
09/06/05	103	90	77	64	52	43	57	14
09/05/05	101	89	76	67	57	49	65	18
09/04/05	100	87	76	73	62	57	91	25
09/03/05	101	86	71	70	59	51	84	25
09/02/05	104	90	75	58	53	50	56	17
09/01/05	105	90	79	60	57	49	51	18
Summary:	105	85	61	73	47	25	91	8

FCD of Maricopa County ALERT System Bartlett Lake Weather Statistics - October 2004

DeviceID	5912	5912	5912	5908	5908	5908	5911	5911	5904	5914	5914	5913
StatType	max	mean	min	max	mean	min	max	min	max	max	min	max
DataType	temp	temp	temp	dewpnt	dewpnt	dewpnt	rhumid	rhumid	pkwind	baropr	baropr	solrad
Units	DegF	DegF	DegF	DegF	DegF	DegF	rh%	rh%	mph	mb	mb	wsqm

Daily Sensor Statistics

10/31/04	67	57	45	49	43	26	99	29	20	1014	1009	786
10/30/04	72	58	49	48	43	37	86	30	17	1015	1010	687
10/29/04	68	55	45	50	46	39	100	37	8	1019	1013	692
10/28/04	62	54	50	55	51	47	100	73	28	1014	1009	126
10/27/04	73	67	62	57	52	48	77	45	28	1011	1008	797
10/26/04	77	68	58	56	51	45	87	34	19	1013	1007	692
10/25/04	76	65	55	55	51	48	83	41	16	1012	1007	753
10/24/04	75	61	47	51	45	41	87	31	13	1014	1008	780
10/23/04	74	60	51	50	44	38	89	29	12	1016	1009	720
10/22/04	68	58	49	52	47	41	100	38	9	1017	1010	692
10/21/04	74	61	52	57	50	46	97	39	28	1010	1006	775
10/20/04	79	69	56	54	48	43	76	30	27	1014	1009	725
10/19/04	73	65	56	51	47	45	72	39	18	1015	1009	852
10/18/04	72	66	59	51	46	44	60	41	19	1015	1010	923
10/17/04	76	72	66	55	46	40	58	30	23	1014	1009	852
10/16/04	86	71	56	47	39	32	53	17	13	1015	1009	742
10/15/04	88	72	61	45	36	30	49	14	12	1015	1009	769
10/14/04	86	73	60	42	32	23	44	15	15	1017	1011	758
10/13/04	91	76	64	53	41	26	56	14	19	1014	1011	753
10/12/04	90	76	67	52	45	39	49	17	18	1016	1011	819
10/11/04	86	76	67	50	44	39	51	20	17	1012	1008	852
10/10/04	87	76	64	51	41	31	52	13	23	1010	1006	808
10/09/04	94	79	65	48	40	31	46	11	13	1017	1008	791
10/08/04	95	78	66	47	38	30	44	10	12	1019	1012	786
10/07/04	95	77	65	49	39	27	49	9	12	1018	1012	791
10/06/04	90	76	65	50	44	37	55	17	14	1016	1010	797
10/05/04	91	74	59	47	41	35	57	14	13	1016	1010	797
10/04/04	93	76	63	53	44	32	66	12	14	1018	1010	808
10/03/04	92	78	66	57	49	40	67	18	14	1020	1013	791
10/02/04	95	77	65	55	45	40	55	17	13	1019	1013	808
10/01/04	88	72	57	51	45	39	69	19	12	1017	1010	808

Summary: 95 69 45 57 44 23 100 9 28 1020 1006 923
Sensor 5912 down 10/18 2024 to 10/19 0339. Sensor 5913 down 10/18 1309 to 10/19 0239. Sensor 5914 down 10/18 1239-2209.

FCD of Maricopa County ALERT System Bartlett Lake Weather Statistics - November 2004

DeviceID	5912	5912	5912	5908	5908	5908	5911	5911	5904	5914	5914	5913
StatType	max	mean	min	max	mean	min	max	min	max	max	min	max
DataType	temp	temp	temp	dewpnt	dewpnt	dewpnt	rhumid	rhumid	pkwind	baropr	baropr	solrad
Units	DegF	DegF	DegF	DegF	DegF	DegF	rh%	rh%	mph	mb	mb	wsqm

Daily Sensor Statistics

11/30/04	56	42	34	28	20	14	66	20	14	1024	1016	588
11/29/04	54	44	35	23	19	13	54	18	17	1020	1011	577
11/28/04	58	52	42	48	35	18	96	24	26	1011	1005	626
11/27/04	66	52	41	47	42	36	100	35	12	1015	1006	566
11/26/04	62	50	41	47	44	40	100	56	10	1017	1010	560
11/25/04	66	52	42	47	43	39	100	38	11	1018	1011	571
11/24/04	62	51	42	48	44	41	99	47	9	1019	1014	577
11/23/04	51	48	45	46	44	42	99	76	12	1015	1009	335
11/22/04	56	50	46	54	49	43	100	75	13	1012	1008	165
11/21/04	61	57	53	53	50	41	100	56	20	1010	1006	352
11/20/04	66	55	43	46	42	40	97	39	13	1014	1007	659
11/19/04	70	56	46	49	45	40	99	40	11	1016	1008	610
11/18/04	71	59	51	50	47	44	92	40	10	1020	1013	593
11/17/04	70	58	47	51	47	45	96	44	11	1021	1016	610
11/16/04	68	59	51	50	46	43	88	45	17	1020	1015	769
11/15/04	68	60	55	52	42	34	88	38	15	1016	1013	379
11/14/04	68	60	53	43	37	34	66	31	19	1015	1011	703
11/13/04	63	53	43	47	43	39	94	46	12	1013	1008	720
11/12/04	70	58	47	46	42	36	77	32	19	1011	1008	654
11/11/04	72	57	46	48	43	37	98	29	9	1019	1011	747
11/10/04	70	57	49	50	45	39	97	33	12	1018	1014	637
11/09/04	66	55	47	51	47	44	99	52	7	1019	1013	868
11/08/04	68	60	53	59	53	42	100	44	13	1016	1011	610
11/07/04	76	69	61	58	50	40	89	30	24	1017	1012	374
11/06/04	86	74	67	48	38	29	38	13	19	1019	1013	764
11/05/04	79	69	63	44	31	23	48	17	18	1020	1015	896
11/04/04	82	64	50	40	31	25	63	12	19	1019	1012	676
11/03/04	73	56	45	40	30	20	61	19	17	1018	1011	681
11/02/04	70	56	47	36	21	15	57	12	18	1024	1017	687
11/01/04	64	56	48	28	18	14	36	13	23	1019	1009	687

Summary: 86 56 34 59 40 13 100 12 26 1024 1005 896

Sensor 5904 down 11/17 2044 to 11/18 1529. Sensor 5914 down 11/5 1912 to 11/6 0312.

FCD of Maricopa County ALERT System

Bartlett Lake Weather Statistics - December 2004

DeviceID	5912	5912	5912	5908	5908	5908	5911	5911	5904	5914	5914	5913
StatType	max	mean	min	max	mean	min	max	min	max	max	min	max
DataType	temp	temp	temp	dewpnt	dewpnt	dewpnt	rhumid	rhumid	pkwind	baropr	baropr	solrad
Units	DegF	DegF	DegF	DegF	DegF	DegF	rh%	rh%	mph	mb	mb	wsqm

Daily Sensor Statistics

12/31/04	58	48	42	48	45	42	100	65	8	1013	1010	242
12/30/04	65	52	44	51	48	44	100	48	9	1018	1013	593
12/29/04	62	56	51	60	55	51	100	84	25	1013	1008	110
12/28/04	65	53	42	53	42	34	100	39	12	1018	1012	637
12/27/04	62	52	45	39	33	24	73	29	11	1017	1010	462
12/26/04	71	52	41	35	27	21	66	16	14	1015	1011	555
12/25/04	62	44	30	34	22	11	72	19	12	1018	1013	549
12/24/04	55	43	34	17	9	0	39	9	16	1020	1015	549
12/23/04	55	45	37	27	16	7	57	16	26	1015	1011	549
12/22/04	59	46	37	38	23	12	91	14	16	1016	1008	577
12/21/04	63	48	40	37	34	30	85	31	8	1010	1007	577
12/20/04	68	52	42	36	31	26	75	21	12	1015	1008	544
12/19/04	71	57	44	37	30	24	69	18	19	1022	1015	549
12/18/04	74	53	39	38	31	24	73	16	13	1022	1016	549
12/17/04	66	55	44	38	29	24	72	21	19	1024	1017	549
12/16/04	63	57	52	33	30	27	46	27	19	1023	1017	549
12/15/04	70	55	47	43	36	29	78	28	18	1020	1015	544
12/14/04	66	61	53	39	34	31	59	29	24	1023	1018	544
12/13/04	76	56	47	47	43	38	88	27	15	1021	1014	544
12/12/04	75	56	46	47	43	40	96	30	11	1019	1013	549
12/11/04	77	60	50	48	40	34	81	26	15	1018	1013	549
12/10/04	77	60	45	48	43	35	100	29	15	1020	1016	549
12/09/04	64	51	42	48	45	42	100	48	11	1021	1016	544
12/08/04	61	50	43	46	44	42	99	52	6	1019	1013	423
12/07/04	56	48	40	46	42	38	100	55	10	1015	1013	264
12/06/04	49	45	40	46	44	40	100	84	20	1015	1003	214
12/05/04	50	45	38	44	42	36	100	74	13	1011	1003	302
12/04/04	50	46	42	42	35	24	100	38	13	1012	1005	115
12/03/04	69	53	45	35	25	19	56	16	18	1016	1012	566
12/02/04	63	49	39	39	26	19	68	19	19	1018	1013	571
12/01/04	63	47	39	31	23	17	71	17	19	1017	1013	577

Summary: 77 51 30 60 35 0 100 9 26 1024 1003 637

Sensor 5913 down most of 12/7 0613-1543. Sensor 5914 down 12/7 0313-1543.

FCD of Maricopa County ALERT System Bartlett Lake Weather Statistics - January 2005

DeviceID	5912	5912	5912	5908	5908	5908	5911	5911	5904	5914	5914	5913
StatType	max	mean	min	max	mean	min	max	min	max	max	min	max
DataType	temp	temp	temp	dewpnt	dewpnt	dewpnt	rhumid	rhumid	pkwind	baropr	baropr	solrad
Units	DegF	DegF	DegF	DegF	DegF	DegF	rh%	rh%	mph	mb	mb	wsqm

Daily Sensor Statistics

01/31/05	64	50	39	43	38	33	100	35	21	1015	1012	654
01/30/05	55	46	39	46	42	39	100	61	9	1016	1011	632
01/29/05	51	44	38	46	42	38	100	73	18	1013	1010	632
01/28/05	64	49	39	46	42	39	100	45	11	1019	1013	626
01/27/05	59	53	45	53	49	42	100	55	20	1015	1010	742
01/26/05	58	54	51	55	51	44	100	69	18	1013	1010	505
01/25/05	69	55	46	50	46	43	100	42	13	1019	1012	659
01/24/05	71	56	47	52	48	44	100	40	17	1020	1015	731
01/23/05	71	61	52	47	41	37	81	33	26	1018	1013	615
01/22/05	71	58	45	51	47	41	100	43	11	1019	1013	615
01/21/05	63	56	50	51	46	42	91	50	12	1015	1012	357
01/20/05	72	58	50	52	42	37	86	32	20	1017	1013	440
01/19/05	78	60	51	44	38	33	64	23	18	1022	1017	593
01/18/05	75	61	50	44	37	32	70	24	21	1023	1017	588
01/17/05	74	57	45	41	36	31	79	24	17	1019	1015	582
01/16/05	74	55	46	39	33	25	79	16	22	1022	1015	582
01/15/05	67	50	41	40	35	30	82	27	16	1022	1016	577
01/14/05	67	51	44	40	35	28	82	25	18	1018	1015	522
01/13/05	58	44	32	41	35	28	100	33	14	1020	1014	593
01/12/05	55	44	34	40	35	31	100	43	15	1015	1004	560
01/11/05	61	52	47	54	45	32	100	45	23	1011	1003	192
01/10/05	61	52	46	50	47	44	100	61	12	1019	1011	588
01/09/05	65	53	42	49	45	41	100	43	8	1020	1015	621
01/08/05	54	49	45	47	42	37	95	63	11	1016	1013	148
01/07/05	51	42	32	38	34	30	100	49	13	1014	1010	451
01/06/05	55	44	36	39	35	28	100	41	14	1014	1009	560
01/05/05	54	44	37	45	39	33	100	50	8	1021	1012	621
01/04/05	51	46	40	50	44	38	100	86	25	1008	1005	121
01/03/05	54	49	47	50	48	45	100	78	16	1014	1006	44
01/02/05	58	49	42	48	43	41	100	54	11	1015	1011	577
01/01/05	62	49	39	47	43	39	100	48	7	1017	1010	544

Summary: 78 51 32 55 41 25 100 16 26 1023 1003 742

Sensors 5904 and 5911 down 1/6 1341-1950. Sensor 5914 down 1/4 1645 to 1/5 0045; also most of 1/6 1041-1811; also most of 1/7 0141-2211.

FCD of Maricopa County ALERT System Bartlett Lake Weather Statistics - February 2005

DeviceID	5912	5912	5912	5908	5908	5908	5911	5911	5904	5914	5914	5913
StatType	max	mean	min	max	mean	min	max	min	max	max	min	max
DataType	temp	temp	temp	dewpnt	dewpnt	dewpnt	rhumid	rhumid	pkwind	baropr	baropr	solrad
Units	DegF	DegF	DegF	DegF	DegF	DegF	rh%	rh%	mph	mb	mb	wsqm

Daily Sensor Statistics

02/28/05	66	53	42	47	43	38	100	38	14	1019	1012	753
02/27/05	64	53	44	47	43	38	96	42	18	1017	1012	808
02/26/05	65	53	43	45	42	36	94	38	22	1014	1009	786
02/25/05	68	53	43	47	42	37	100	36	17	1014	1009	808
02/24/05	64	52	47	49	45	40	99	51	12	1015	1010	1033
02/23/05	62	52	44	49	44	39	100	43	14	1015	1010	791
02/22/05	66	55	49	54	50	47	100	56	17	1015	1011	802
02/21/05	63	54	46	52	47	43	100	52	19	1016	1012	720
02/20/05	63	53	48	52	49	46	100	57	19	1017	1011	1011
02/19/05	57	51	48	53	50	45	100	68	12	1014	1011	390
02/18/05	65	56	52	57	54	52	100	69	18	1013	1010	643
02/17/05	70	59	50	57	48	43	100	46	15	1013	1011	489
02/16/05	72	56	47	51	48	40	100	36	13	1016	1012	758
02/15/05	60	54	48	55	51	48	100	71	11	1015	1012	214
02/14/05	64	54	46	53	49	45	100	52	13	1017	1012	951
02/13/05	64	54	49	54	50	48	100	63	11	1020	1014	841
02/12/05	56	53	50	56	53	50	100	92	18	1015	1009	330
02/11/05	56	53	51	55	52	49	100	81	19	1014	1011	44
02/10/05	64	58	53	53	40	28	95	32	22	1016	1013	247
02/09/05	67	55	45	45	35	28	76	25	18	1017	1012	692
02/08/05	65	49	38	45	41	31	100	30	13	1016	1011	681
02/07/05	55	51	44	49	46	43	100	71	16	1014	1011	385
02/06/05	62	52	42	49	44	40	100	46	14	1014	1007	736
02/05/05	67	55	48	43	39	37	79	38	17	1013	1006	659
02/04/05	63	57	48	42	32	27	65	33	27	1017	1012	368
02/03/05	64	54	43	35	28	21	65	26	25	1019	1015	643
02/02/05	63	53	43	34	29	24	70	24	26	1020	1015	676
02/01/05	67	51	44	41	35	30	77	30	25	1016	1012	813

Summary: 72 54 38 57 44 21 100 24 27 1020 1006 1033
Sensor 5913 down most of 2/7 1008-2008; also most of 2/11 0108-1809. Sensor 5914 down 2/6 0512-2042; also 2/7 1142-2112.

FCD of Maricopa County ALERT System Bartlett Lake Weather Statistics - March 2005

DeviceID	5912	5912	5912	5908	5908	5908	5911	5911	5904	5914	5914	5913
StatType	max	mean	min	max	mean	min	max	min	max	max	min	max
DataType	temp	temp	temp	dewpnt	dewpnt	dewpnt	rhumid	rhumid	pkwind	baropr	baropr	solrad
Units	DegF	DegF	DegF	DegF	DegF	DegF	rh%	rh%	mph	mb	mb	wsqm

Daily Sensor Statistics

03/31/05	69	58	46	29	19	11	43	11	24	1021	1012	929
03/30/05	69	57	44	43	33	22	85	20	20	1015	1007	973
03/29/05	66	57	47	39	33	27	68	23	25	1013	1006	929
03/28/05	70	59	45	48	39	29	96	23	20	1011	1005	725
03/27/05	77	58	44	46	37	29	84	18	14	1018	1011	907
03/26/05	69	54	39	41	34	28	93	22	19	1018	1011	896
03/25/05	63	54	47	49	43	26	100	32	24	1013	1010	951
03/24/05	60	53	42	42	38	34	87	40	16	1014	1007	885
03/23/05	65	57	48	47	39	30	86	28	29	1009	1004	1044
03/22/05	72	56	44	47	40	30	98	23	14	1014	1005	857
03/21/05	67	54	41	44	40	35	99	34	16	1016	1010	---
03/20/05	64	55	46	53	46	36	100	40	18	1014	1009	1016
03/19/05	58	53	50	50	46	38	97	52	18	1013	1009	225
03/18/05	67	55	46	45	38	27	87	23	12	1010	1008	610
03/17/05	66	53	38	38	32	20	92	21	18	1016	1009	819
03/16/05	66	51	39	33	26	20	70	16	14	1017	1012	879
03/15/05	63	53	41	27	14	4	41	9	23	1014	1009	857
03/14/05	67	54	47	50	40	26	95	38	32	1010	1006	885
03/13/05	74	61	49	53	46	43	100	36	21	1013	1007	819
03/12/05	77	62	53	48	42	25	77	30	17	1015	1009	835
03/11/05	84	75	60	68	44	32	82	15	17	1017	1010	830
03/10/05	80	64	52	53	47	43	91	27	15	1014	1009	824
03/09/05	77	63	51	53	46	39	100	29	11	1019	1014	819
03/08/05	70	57	46	55	51	46	100	50	17	1017	1013	802
03/07/05	66	54	43	52	47	43	100	52	15	1017	1013	791
03/06/05	57	50	43	51	47	42	100	65	14	1015	1012	1011
03/05/05	58	53	48	49	45	40	100	54	20	1017	1012	863
03/04/05	68	56	44	48	45	39	100	36	14	1016	1010	846
03/03/05	65	54	45	49	45	41	99	44	20	1018	1012	791
03/02/05	67	55	45	48	45	41	100	39	13	1016	1011	780
03/01/05	68	53	41	47	44	39	100	41	13	1016	1011	786

Summary: 84 56 38 68 40 4 100 9 32 1021 1004 1044

Sensor 5911 down most of 3/11 1950 to 3/13 0135. Sensors 5912 and 5908 down most of 3/11 1645 to 3/12 2035. Sensor 5913 down 3/20 1454 to 3/21 2054. Sensor 5914 down 3/18 0302-2102; also 3/25 1002-1902; also most of 3/27 0632 to 3/28 1132.

FCD of Maricopa County ALERT System Bartlett Lake Weather Statistics - April 2005

DeviceID	5912	5912	5912	5908	5908	5908	5911	5911	5904	5914	5914	5913
StatType	max	mean	min	max	mean	min	max	min	max	max	min	max
DataType	temp	temp	temp	dewpnt	dewpnt	dewpnt	rhumid	rhumid	pkwind	baropr	baropr	solrad
Units	DegF	DegF	DegF	DegF	DegF	DegF	rh%	rh%	mph	mb	mb	wsqm

Daily Sensor Statistics

04/30/05	82	66	50	48	41	33	89	20	13	1018	1011	984
04/29/05	72	62	51	49	43	37	79	34	25	1015	1010	1027
04/28/05	70	64	55	48	39	28	66	27	20	1013	1010	516
04/27/05	79	67	52	53	40	29	82	16	19	1015	1009	962
04/26/05	81	67	56	51	46	39	82	25	15	1014	1010	973
04/25/05	72	63	53	53	46	39	86	32	21	1012	1008	1022
04/24/05	68	61	55	58	49	39	100	36	24	1011	1007	703
04/23/05	85	69	51	62	43	29	100	17	39	1014	1006	1099
04/22/05	82	68	53	43	33	20	63	9	14	1017	1011	890
04/21/05	85	67	54	42	30	18	61	9	18	1017	1011	967
04/20/05	75	62	48	43	34	26	58	16	19	1014	1008	940
04/19/05	75	65	51	44	34	26	49	21	26	1009	1005	951
04/18/05	83	69	51	50	34	22	75	11	23	1014	1006	951
04/17/05	85	69	51	46	35	26	69	11	18	1017	1009	934
04/16/05	90	72	56	41	34	25	52	9	16	1016	1010	945
04/15/05	84	68	50	44	34	22	80	10	13	1016	1009	967
04/14/05	85	68	51	44	35	26	72	11	14	1015	1008	951
04/13/05	85	68	52	45	35	25	75	11	17	1014	1008	945
04/12/05	86	66	50	50	35	28	70	14	18	1014	1009	934
04/11/05	75	61	49	44	36	25	75	18	12	1016	1010	945
04/10/05	71	57	41	43	38	32	91	23	20	1012	1006	1038
04/09/05	65	56	50	41	34	27	68	23	29	1008	1003	995
04/08/05	72	66	52	40	30	21	41	14	24	1011	1005	940
04/07/05	88	73	59	45	36	26	58	11	19	1016	1006	1044
04/06/05	87	67	52	40	32	19	56	12	19	1019	1013	1016
04/05/05	77	58	40	37	31	24	84	14	16	1021	1012	929
04/04/05	71	60	47	41	31	23	63	20	34	1013	1008	1022
04/03/05	80	66	52	46	37	27	76	14	20	1015	1009	923
04/02/05	82	68	54	46	30	23	61	11	22	1017	1010	896
04/01/05	81	63	48	39	25	13	48	12	19	1024	1015	923

Summary: 90 65 40 62 36 13 100 9 39 1024 1003 1099

Sensor 5913 down most of 4/17 0553 to 4/18 1126. Sensor 5914 down 4/14 1631 to 4/15 0231.

FCD of Maricopa County ALERT System Bartlett Lake Weather Statistics - May 2005

DeviceID	5912	5912	5912	5908	5908	5908	5911	5911	5904	5914	5914	5913
StatType	max	mean	min	max	mean	min	max	min	max	max	min	max
DataType	temp	temp	temp	dewpnt	dewpnt	dewpnt	rhumid	rhumid	pkwind	baropr	baropr	solrad
Units	DegF	DegF	DegF	DegF	DegF	DegF	rh%	rh%	mph	mb	mb	wsqm

Daily Sensor Statistics

05/31/05	93	79	63	52	43	36	61	15	21	1014	1000	984
05/30/05	88	79	68	58	45	36	58	17	23	1013	1009	978
05/29/05	90	81	70	65	57	49	76	28	24	1015	1009	973
05/28/05	92	82	72	65	59	51	77	27	28	1014	1010	984
05/27/05	96	84	71	63	50	37	66	18	35	1015	1008	989
05/26/05	99	85	67	59	47	36	71	11	20	1015	1008	995
05/25/05	99	84	67	60	48	38	66	13	17	1016	1009	1000
05/24/05	98	85	70	61	48	40	53	15	22	1015	1008	967
05/23/05	103	86	68	57	48	40	62	13	17	1014	1007	1011
05/22/05	105	87	68	56	46	36	59	9	18	1014	1008	978
05/21/05	103	85	68	60	47	37	66	11	17	1015	1008	978
05/20/05	103	84	65	57	47	40	68	12	15	1015	1009	973
05/19/05	96	79	60	53	45	39	69	16	17	1016	1010	989
05/18/05	88	74	59	48	41	36	54	16	13	1014	1007	978
05/17/05	84	76	66	55	44	33	55	17	23	1010	1004	967
05/16/05	93	80	60	52	40	28	59	10	27	1011	1004	989
05/15/05	94	78	61	50	42	36	61	13	22	1013	1006	973
05/14/05	89	75	60	51	39	30	62	12	11	1016	1009	747
05/13/05	91	75	61	47	38	30	55	11	14	1014	1010	945
05/12/05	84	70	55	43	32	23	52	11	19	1014	1008	989
05/11/05	78	65	50	38	30	23	54	12	18	1012	1006	984
05/10/05	75	67	55	50	39	22	68	15	28	1010	1006	1005
05/09/05	84	70	54	47	40	35	62	18	20	1015	1009	973
05/08/05	81	68	54	47	39	32	69	17	21	1015	1009	978
05/07/05	76	65	53	46	40	35	66	25	17	1014	1008	1121
05/06/05	73	66	56	48	39	29	59	21	29	1012	1007	967
05/05/05	87	75	58	51	41	29	67	14	30	1014	1009	962
05/04/05	87	73	58	53	44	36	78	16	17	1017	1010	967
05/03/05	85	71	54	51	44	38	83	19	21	1015	1008	951
05/02/05	86	69	53	48	38	29	79	14	15	1015	1008	1027
05/01/05	81	68	55	51	41	31	82	17	17	1014	1009	835

Summary: 105 76 50 65 43 22 83 9 35 1017 1000 1121

Sensor 5914 down most of 5/8 1725 to 5/9 1025; also 5/9 1625 to 5/10 1255.

FCD of Maricopa County ALERT System Bartlett Lake Weather Statistics - June 2005

DeviceID	5912	5912	5912	5908	5908	5908	5911	5911	5904	5914	5914	5913
StatType	max	mean	min	max	mean	min	max	min	max	max	min	max
DataType	temp	temp	temp	dewpnt	dewpnt	dewpnt	rhumid	rhumid	pkwind	baropr	baropr	solrad
Units	DegF	DegF	DegF	DegF	DegF	DegF	rh%	rh%	mph	mb	mb	wsqm

Daily Sensor Statistics

06/30/05	107	87	69	49	35	24	41	6	20	1015	1008	984
06/29/05	104	86	69	45	33	23	43	6	22	1014	1007	995
06/28/05	101	88	71	58	44	22	51	7	26	1013	1008	956
06/27/05	104	85	66	54	37	20	46	7	18	1015	1008	1011
06/26/05	100	86	73	60	37	20	49	7	25	1013	1007	978
06/25/05	103	88	73	60	48	38	62	12	29	1014	1008	1066
06/24/05	104	89	76	66	57	46	70	17	21	1016	1009	918
06/23/05	103	92	79	64	56	49	61	19	27	1017	1012	923
06/22/05	109	97	86	64	52	44	39	12	37	1016	1011	1038
06/21/05	110	95	78	64	51	40	55	12	27	1017	1011	1110
06/20/05	113	93	77	51	44	37	45	9	15	1016	1011	956
06/19/05	103	86	65	51	41	32	58	9	18	1016	1009	967
06/18/05	96	82	67	54	40	29	45	11	22	1014	1007	989
06/17/05	95	83	68	51	37	29	43	11	22	1014	1007	978
06/16/05	99	85	68	54	42	29	48	9	19	1015	1009	1000
06/15/05	99	88	72	64	48	41	55	15	23	1015	1009	967
06/14/05	103	88	70	59	48	34	59	9	20	1014	1007	967
06/13/05	98	83	65	54	48	43	56	16	17	1015	1009	1022
06/12/05	94	81	67	56	49	42	51	18	22	1013	1009	962
06/11/05	91	82	76	53	49	42	49	20	28	1010	1004	1071
06/10/05	90	81	69	55	49	41	59	19	22	1010	1005	962
06/09/05	88	78	65	49	42	31	50	16	26	1010	1006	1236
06/08/05	91	77	61	46	36	28	40	12	21	1011	1007	978
06/07/05	88	77	62	47	37	28	47	16	20	1012	1007	951
06/06/05	90	80	64	57	45	32	64	17	20	1012	1007	841
06/05/05	91	81	67	55	49	40	55	17	27	1013	1007	967
06/04/05	89	78	64	53	46	38	60	18	19	1011	1006	973
06/03/05	85	76	63	51	43	37	48	22	17	1011	1005	973
06/02/05	90	80	66	55	45	37	55	18	26	1010	1005	1110
06/01/05	96	81	65	52	43	35	47	13	22	1012	1006	984

Summary: 113 84 61 66 44 20 70 6 37 1017 1004 1236

Sensor 5904 down 6/11 0304-0909. Sensor 5911 down 6/10 2134 to 6/11 0419. Sensors 5912 and 5908 down 6/10 2050 to 6/11 0719. Sensor 5913 down most of 6/6 0754 to 6/8 0025; also most of 6/23 2224 to 6/25 1024. Sensor 5914 down most of 6/8 0253 to 6/9 1223; also most of 6/11 1853 to 6/12 1953; also most of 6/24 0452-1252.

FCD of Maricopa County ALERT System Bartlett Lake Weather Statistics - July 2005

DeviceID	5912	5912	5912	5908	5908	5908	5911	5911	5904	5914	5914	5913
StatType	max	mean	min	max	mean	min	max	min	max	max	min	max
DataType	temp	temp	temp	dewpnt	dewpnt	dewpnt	rhumid	rhumid	pkwind	baropr	baropr	solrad
Units	DegF	DegF	DegF	DegF	DegF	DegF	rh%	rh%	mph	mb	mb	wsqm

Daily Sensor Statistics

07/31/05	99	83	74	74	69	65	93	36	31	1015	1014	780
07/30/05	94	85	76	75	70	62	81	42	31	1020	1016	940
07/29/05	106	92	79	73	65	59	67	23	16	1020	1012	945
07/28/05	104	91	77	67	61	51	70	19	17	1017	1012	945
07/27/05	101	90	79	69	64	54	70	23	17	1017	1012	1088
07/26/05	98	86	79	77	71	65	91	38	39	1016	1011	1077
07/25/05	95	86	80	77	71	67	88	43	27	1017	1011	1044
07/24/05	101	84	74	71	65	45	88	33	21	1018	1013	934
07/23/05	98	86	72	76	70	64	94	35	38	1018	1014	940
07/22/05	103	93	85	72	64	57	62	23	28	1016	1012	577
07/21/05	109	95	85	72	64	58	60	24	25	1016	1012	863
07/20/05	104	94	84	71	64	59	60	29	20	1017	1010	896
07/19/05	104	96	85	67	60	53	46	23	25	1015	1009	769
07/18/05	110	95	81	67	60	54	55	23	32	1014	1009	912
07/17/05	108	96	85	69	60	55	53	20	21	1014	1008	945
07/16/05	109	97	85	66	56	47	55	15	38	1015	1009	934
07/15/05	111	96	85	64	54	48	48	15	20	1015	1009	940
07/14/05	106	95	81	66	53	47	54	14	17	1016	1009	929
07/13/05	109	95	77	57	45	32	44	8	21	1018	1011	951
07/12/05	111	93	75	51	39	29	38	7	22	1017	1010	940
07/11/05	107	90	72	53	39	23	46	6	19	1016	1009	989
07/10/05	104	89	73	57	43	32	47	9	17	----	----	934
07/09/05	102	89	72	58	47	39	50	12	21	----	----	973
07/08/05	103	90	76	64	50	42	55	17	24	1017	1011	967
07/07/05	106	90	73	56	47	36	42	14	25	1016	1010	962
07/06/05	104	90	71	58	39	22	49	8	24	1016	1009	967
07/05/05	107	90	71	52	41	22	46	9	21	1016	1009	973
07/04/05	105	88	68	47	38	27	46	7	23	1017	1010	995
07/03/05	103	89	75	54	40	32	39	9	22	1016	1009	973
07/02/05	103	89	71	56	44	35	43	10	20	1016	1008	967
07/01/05	106	89	71	48	38	28	39	7	19	1016	1008	973

Summary: 111 91 68 77 55 22 94 6 39 1020 1008 1088

Sensor 5904 down 7/24 2034 to 7/25 1119; also 7/26 2013 to 7/27 0728. Sensor 5911 down 7/21 1219-1918; also 7/24 0235-1204. Sensor 5912 down most of 7/24 0005 to 7/25 0634; also 7/26 2158 to 7/27 0728. Sensor 5908 down 7/24 0235-1119; also 7/24 2349 to 7/25 0634; also 7/26 2058 to 7/27 0458. Sensor 5913 down most of 7/2 0625 to 7/4 0025; also 7/10 0325-1825. Sensor 5914 down 7/8 1153 to 7/11 0123; also 7/30 0926 to 7/31 2227.

FCD of Maricopa County ALERT System Bartlett Lake Weather Statistics - August 2005

DeviceID	5912	5912	5912	5908	5908	5908	5911	5911	5904	5914	5914	5913
StatType	max	mean	min	max	mean	min	max	min	max	max	min	max
DataType	temp	temp	temp	dewpnt	dewpnt	dewpnt	rhumid	rhumid	pkwind	baropr	baropr	solrad
Units	DegF	DegF	DegF	DegF	DegF	DegF	rh%	rh%	mph	mb	mb	wsqm

Daily Sensor Statistics

08/31/05	100	88	73	63	57	48	65	21	17	1016	1009	896
08/30/05	102	89	73	64	52	45	61	15	23	1014	1007	918
08/29/05	106	92	78	66	55	44	61	13	16	1014	1008	918
08/28/05	109	93	79	65	54	47	59	15	18	1014	1008	918
08/27/05	105	91	79	69	58	50	71	18	18	1016	1009	940
08/26/05	103	90	78	72	64	53	81	21	21	1018	1011	978
08/25/05	101	87	75	74	68	59	91	26	13	1017	1012	929
08/24/05	95	84	74	70	65	61	77	36	13	1015	1011	918
08/23/05	90	82	70	72	68	61	98	42	37	1015	1010	956
08/22/05	103	92	79	67	61	54	68	21	19	1016	1010	967
08/21/05	106	90	78	65	59	53	61	20	11	1017	1010	934
08/20/05	105	87	75	66	60	47	73	15	23	1017	1012	929
08/19/05	98	85	76	82	68	58	61	45	25	1017	1011	923
08/18/05	98	85	72	72	57	57	72	26	15	1017	1010	676
08/17/05	97	86	74	71	62	45	80	28	9	1016	1011	907
08/16/05	97	86	75	77	65	60	82	30	14	1018	1012	885
08/15/05	93	82	72	70	65	59	90	34	12	1018	1011	962
08/14/05	87	79	72	71	68	64	88	51	27	1015	1010	874
08/13/05	94	81	71	72	66	58	96	34	17	1015	1010	769
08/12/05	91	80	71	74	71	69	97	53	31	1015	1010	962
08/11/05	89	82	77	78	73	69	93	55	20	1018	1012	1038
08/10/05	90	81	74	76	73	69	100	53	15	1018	1014	967
08/09/05	90	81	73	75	71	67	100	55	14	1018	1013	1005
08/08/05	90	83	77	76	72	64	95	52	23	1017	1012	852
08/07/05	98	87	77	74	69	64	91	31	19	1016	1012	995
08/06/05	99	88	81	72	64	59	74	29	26	1017	1013	1066
08/05/05	103	89	79	72	64	57	74	25	31	1020	1014	956
08/04/05	97	86	74	73	68	59	93	33	15	1018	1013	934
08/03/05	89	79	71	74	70	67	100	51	17	1016	1012	1060
08/02/05	99	85	71	75	70	62	100	32	36	1017	1012	923
08/01/05	101	86	75	73	68	59	93	27	21	1017	1013	967

Summary: 109 86 70 82 65 44 100 13 37 1020 1007 1066

Sensor 5904 down most of 8/16 1901 to 8/19 2131. Sensors 5911, 5912 and 5908 down most of 8/17 1000 to 8/19 1730. Sensor 5913 down 8/5 0459-1829; also 8/8 1029 to 8/9 0829; also most of 8/17 0357 to 8/19 0627. Sensor 5914 down 8/1 0000-0926; also 8/6 1731 to 8/7 2331; also 8/17 0759-1829.

FCD of Maricopa County ALERT System Bartlett Lake Weather Statistics - September 2005

DeviceID	5912	5912	5912	5908	5908	5908	5911	5911	5904	5914	5914	5913
StatType	max	mean	min	max	mean	min	max	min	max	max	min	max
DataType	temp	temp	temp	dewpnt	dewpnt	dewpnt	rhumid	rhumid	pkwind	baropr	baropr	solrad
Units	DegF	DegF	DegF	DegF	DegF	DegF	rh%	rh%	mph	mb	mb	wsqm

Daily Sensor Statistics

09/30/05	94	80	69	54	46	39	53	16	17	1015	1009	813
09/29/05	94	81	69	54	44	35	57	13	19	1016	1010	830
09/28/05	93	81	72	61	47	28	68	10	20	1016	1010	813
09/27/05	98	86	74	62	54	51	54	21	16	1018	1011	841
09/26/05	101	85	73	61	51	46	50	16	16	1018	1012	918
09/25/05	96	79	62	57	46	35	64	14	19	1016	1008	824
09/24/05	94	82	70	61	46	33	61	14	28	1014	1007	852
09/23/05	97	83	70	64	57	51	74	23	18	1014	1007	967
09/22/05	98	85	74	67	58	53	68	25	19	1016	1008	824
09/21/05	101	87	76	69	59	54	69	25	17	1018	1011	1027
09/20/05	100	85	73	65	56	51	58	21	15	1019	1013	995
09/19/05	100	83	68	66	47	39	61	19	17	1020	1012	786
09/18/05	94	77	61	52	40	30	59	10	19	1016	1009	874
09/17/05	92	77	59	50	41	31	64	11	16	1016	1009	885
09/16/05	93	77	61	56	43	38	61	14	19	1018	1011	879
09/15/05	94	79	66	52	43	32	57	12	15	1018	1011	879
09/14/05	91	76	62	56	44	31	60	14	17	1016	1009	863
09/13/05	90	77	63	53	43	35	58	15	15	1016	1009	890
09/12/05	90	79	67	58	43	38	48	16	16	1018	1010	863
09/11/05	92	81	68	60	48	38	63	17	21	1016	1010	896
09/10/05	92	81	65	66	53	40	56	27	21	1016	1009	1022
09/09/05	94	86	77	72	62	36	85	18	33	1014	1008	918
09/08/05	98	90	85	70	64	60	59	31	8	1016	1012	918
09/07/05	104	90	78	69	59	48	61	19	12	1018	1013	890
09/06/05	102	88	77	67	55	46	70	16	14	1018	1012	1022
09/05/05	101	87	76	69	61	49	78	18	20	1018	1012	885
09/04/05	99	84	77	67	63	49	72	30	16	1018	1013	912
09/03/05	96	86	77	70	62	57	80	31	26	1020	1014	637
09/02/05	102	89	79	70	59	54	52	24	22	1018	1012	912
09/01/05	103	88	75	67	60	51	70	18	43	1016	1010	907

Summary: 104 83 59 72 52 28 85 10 43 1020 1007 1027

Sensor 5904, 5911, 5912 and 5908 down most of 9/7 2330 to 9/9 0200. Sensor 5911 down 9/4 0016-0801. Sensor 5912 down 9/3 2316 to 9/4 1131. Sensor 5908 down most of 9/4 0016-0801. Sensor 5913 down 9/3 0927-1627; also 9/12 2057 to 9/13 1027. Sensor 5914 down most of 9/7 2358 to 9/9 0628.

FCD of Maricopa County ALERT System Carefree Ranch Weather Statistics - October 2004

DeviceID	4932	4932	4932	4928	4928	4928	4931	4931	4924	4933
StatType	max	mean	min	max	mean	min	max	min	max	max
DataType	temp	temp	temp	dewpnt	dewpnt	dewpnt	rhumid	rhumid	pkwind	solrad
Units	DegF	DegF	DegF	DegF	DegF	DegF	rh%	rh%	mph	wsqm

Daily Sensor Statistics

10/31/04	65	57	48	58	45	24	100	28	23	698
10/30/04	70	58	47	50	44	41	100	40	9	648
10/29/04	65	54	44	59	48	40	100	47	11	692
10/28/04	60	53	48	60	53	48	100	100	18	275
10/27/04	71	65	60	67	56	47	100	46	22	363
10/26/04	76	67	60	63	52	41	100	29	16	670
10/25/04	76	66	57	58	51	46	92	43	12	681
10/24/04	75	63	53	55	44	38	90	28	16	692
10/23/04	73	60	48	54	43	37	100	32	13	687
10/22/04	66	57	49	61	50	43	100	45	11	808
10/21/04	72	59	50	56	51	49	100	49	9	962
10/20/04	78	67	55	51	47	44	74	32	18	687
10/19/04	72	65	56	50	48	46	72	43	15	681
10/18/04	71	64	57	49	47	44	69	41	18	819
10/17/04	75	70	64	55	47	43	62	35	18	753
10/16/04	83	73	62	46	36	26	40	18	13	665
10/15/04	88	76	62	36	32	27	33	13	12	742
10/14/04	87	74	58	34	29	25	33	12	26	725
10/13/04	87	78	64	48	40	24	47	13	25	709
10/12/04	88	77	70	49	44	39	40	20	18	769
10/11/04	75	72	65	46	44	39	48	32	17	418
10/10/04	86	78	69	45	37	30	43	15	22	758
10/09/04	95	82	73	40	34	30	24	12	17	736
10/08/04	95	82	72	36	31	26	22	9	26	747
10/07/04	93	81	68	38	34	30	29	10	13	753
10/06/04	92	80	72	44	39	35	32	15	13	879
10/05/04	89	78	65	42	37	33	36	16	13	764
10/04/04	91	79	68	47	40	35	43	14	14	769
10/03/04	91	80	71	55	48	42	47	21	13	802
10/02/04	94	80	71	44	40	36	35	16	15	769
10/01/04	88	74	62	44	40	34	48	14	13	769

Summary: 95 70 44 67 43 24 100 9 26 962

Sensor 4924 down 10/10 2143 to 10/11 1058; also most of 10/20 1358 to 10/21 2227. Sensor 4931 down 10/11 0744 to 10/12 0058; also most of 10/20 1158 to 10/21 0758. Sensor 4932 down 10/11 0358-2128; also most of 10/20 1158 to 10/21 1127. Sensor 4928 down 10/11 0749-2128; also most of 10/20 1158 to 10/21 2128. Sensor 4933 down 10/11 0028-1658; also most of 10/19 0758 to 10/21 1727.

FCD of Maricopa County ALERT System Carefree Ranch Weather Statistics - November 2004

DeviceID	4932	4932	4932	4928	4928	4928	4931	4931	4924	4933
StatType	max	mean	min	max	mean	min	max	min	max	max
DataType	temp	temp	temp	dewpnt	dewpnt	dewpnt	rhumid	rhumid	pkwind	solrad
Units	DegF	DegF	DegF	DegF	DegF	DegF	rh%	rh%	mph	wsqm

Daily Sensor Statistics

11/30/04	57	42	32	23	14	9	51	15	8	555
11/29/04	52	43	36	22	15	12	57	19	19	527
11/28/04	56	50	37	53	35	18	100	25	24	637
11/27/04	65	55	44	52	43	36	100	38	13	533
11/26/04	60	52	44	57	47	44	100	59	9	571
11/25/04	65	53	42	53	46	41	100	48	10	549
11/24/04	61	51	42	56	47	42	100	52	8	544
11/23/04	49	46	43	49	46	43	100	100	8	258
11/22/04	54	49	44	53	49	44	100	86	15	231
11/21/04	61	55	53	57	53	44	100	66	22	747
11/20/04	66	57	48	50	45	41	100	45	13	621
11/19/04	70	59	51	55	47	42	100	40	10	549
11/18/04	71	61	50	55	50	47	100	44	11	566
11/17/04	69	60	50	56	50	46	100	51	10	577
11/16/04	70	60	53	49	46	44	80	46	11	676
11/15/04	64	58	55	58	42	35	100	41	21	522
11/14/04	68	59	54	39	37	35	54	31	23	703
11/13/04	63	54	45	45	42	39	99	46	13	758
11/12/04	66	57	47	46	40	28	93	29	18	610
11/11/04	72	59	49	48	43	36	94	34	9	714
11/10/04	69	58	48	53	48	41	100	39	10	604
11/09/04	64	56	48	60	52	48	100	61	11	791
11/08/04	68	59	54	63	57	48	100	56	12	566
11/07/04	75	67	59	66	53	44	100	35	18	330
11/06/04	82	75	69	46	33	23	38	14	23	681
11/05/04	79	71	65	33	27	23	21	15	20	632
11/04/04	77	67	58	31	24	21	25	13	20	637
11/03/04	72	60	52	30	24	20	37	13	12	643
11/02/04	64	58	48	21	18	13	26	15	29	0
11/01/04	64	55	47	22	16	13	32	13	26	654

Summary: 82 57 32 66 40 9 100 13 29 791

Sensor 4924 down 11/2 0200-2230. Sensor 4931 down 11/2 1441 to 11/3 1159; also 11/16 1759 to 11/17 0229. Sensor 4932 down 11/2 0944 to 11/3 0730. Sensor 4933 down 11/2 0259 to 11/3 0529.

FCD of Maricopa County ALERT System Carefree Ranch Weather Statistics - December 2004

DeviceID	4932	4932	4932	4928	4928	4928	4931	4931	4924	4933
StatType	max	mean	min	max	mean	min	max	min	max	max
DataType	temp	temp	temp	dewpnt	dewpnt	dewpnt	rhumid	rhumid	pkwind	solrad
Units	DegF	DegF	DegF	DegF	DegF	DegF	rh%	rh%	mph	wsqm

Daily Sensor Statistics

12/31/04	58	53	45	51	46	41	100	62	10	225
12/30/04	59	50	42	56	48	42	100	62	9	544
12/29/04	59	55	49	59	55	49	100	100	28	181
12/28/04	63	55	49	54	39	27	100	36	16	544
12/27/04	60	55	49	32	25	19	48	23	13	253
12/26/04	65	56	43	24	19	15	39	15	13	527
12/25/04	60	46	33	21	15	9	42	16	8	516
12/24/04	58	41	34	13	4	-6	38	9	28	516
12/23/04	53	44	34	13	7	2	32	13	32	511
12/22/04	57	47	38	33	14	9	63	14	22	516
12/21/04	61	52	44	34	29	25	66	26	10	632
12/20/04	70	58	48	30	22	16	46	13	11	511
12/19/04	74	62	50	27	22	17	33	12	16	516
12/18/04	73	57	46	32	23	13	45	15	13	511
12/17/04	65	58	48	28	24	22	36	19	14	165
12/16/04	64	57	53	31	26	22	39	23	26	516
12/15/04	67	57	46	41	36	23	67	25	21	511
12/14/04	69	60	49	38	36	33	66	31	24	511
12/13/04	76	64	54	47	39	35	61	24	11	516
12/12/04	77	64	54	44	38	35	55	25	9	516
12/11/04	80	65	55	47	37	29	60	20	13	522
12/10/04	82	64	50	53	43	32	100	19	10	522
12/09/04	64	53	43	53	48	43	100	56	9	505
12/08/04	60	51	45	52	47	45	100	61	6	643
12/07/04	56	48	42	50	44	40	100	58	8	445
12/06/04	47	45	42	47	45	42	100	100	12	291
12/05/04	48	45	40	48	45	40	100	100	15	220
12/04/04	56	50	42	44	31	19	100	22	15	88
12/03/04	68	57	50	24	19	15	29	13	13	538
12/02/04	65	51	39	22	16	12	38	11	10	544
12/01/04	63	48	37	23	16	9	45	13	10	544

Summary: 82 54 33 59 31 -6 100 9 32 643

Sensor 4924 down most of 12/5 0000-1300; also 12/17 0557-1744. Sensor 4931 down most of 12/5 1715 to 12/6 1230; also 12/17 1514 to 12/18 0614. Sensor 4932 down most of 12/5 1045 to 12/6 0745; also 12/17 1250 to 12/18 0114. Sensor 4928 down most of 12/5 1715 to 12/6 0745; also 12/17 1514 to 12/18 0114. Sensor 4933 down most of 12/4 1900 to 12/6 0800; also 12/17 0844-2244.

FCD of Maricopa County ALERT System Carefree Ranch Weather Statistics - January 2005

DeviceID	4932	4932	4932	4928	4928	4928	4931	4931	4924	4933
StatType	max	mean	min	max	mean	min	max	min	max	max
DataType	temp	temp	temp	dewpnt	dewpnt	dewpnt	rhumid	rhumid	pkwind	solrad
Units	DegF	DegF	DegF	DegF	DegF	DegF	rh%	rh%	mph	wsqm

Daily Sensor Statistics

01/31/05	62	50	41	51	38	30	100	37	19	610
01/30/05	52	45	37	51	43	37	100	72	8	654
01/29/05	52	45	39	52	45	39	100	100	17	231
01/28/05	60	50	42	55	45	39	100	48	11	626
01/27/05	56	51	45	56	51	44	100	72	14	330
01/26/05	59	55	51	57	50	40	100	50	16	170
01/25/05	67	59	52	54	46	42	100	41	10	604
01/24/05	65	56	52	54	49	42	100	50	11	555
01/23/05	70	62	58	42	39	37	52	33	20	571
01/22/05	71	60	48	59	49	41	100	41	12	560
01/21/05	66	59	54	55	44	36	100	40	15	291
01/20/05	76	65	57	43	35	28	48	20	11	775
01/19/05	79	68	60	39	29	20	40	16	16	566
01/18/05	79	66	56	42	32	29	41	18	20	571
01/17/05	77	65	56	35	27	22	39	16	19	566
01/16/05	72	60	47	33	26	21	46	13	15	560
01/15/05	70	55	43	40	28	18	58	21	11	560
01/14/05	65	57	44	28	25	20	52	16	7	60
01/13/05	58	46	34	39	32	24	100	30	12	544
01/12/05	53	43	34	43	34	30	100	46	11	538
01/11/05	60	53	41	52	42	30	100	50	24	286
01/10/05	63	56	52	50	42	35	78	40	10	335
01/09/05	66	58	50	46	38	34	75	32	10	495
01/08/05	57	53	48	41	33	30	64	38	11	148
01/07/05	51	44	35	37	32	27	100	41	13	357
01/06/05	51	43	35	42	33	29	100	47	11	599
01/05/05	51	42	36	48	39	33	100	55	11	676
01/04/05	50	44	38	50	44	38	100	100	33	236
01/03/05	52	49	46	52	49	45	100	80	17	154
01/02/05	58	51	47	48	40	34	100	52	12	467
01/01/05	52	45	43	52	45	43	100	100	6	22

Summary: 79 53 34 59 39 18 100 13 33 775

Sensor 4924 down 1/1 0000-1336; also 1/14 0606-2151. Sensor 4931 down 1/1 0321-1936; also 1/14 1451 to 1/15 0450. Sensor 4932 down 1/1 0006-1936; also 1/14 1221 to 1/15 0450. Sensor 4928 down 1/1 0321-1936; also 1/14 1451 to 1/15 0535. Sensor 4933 down 1/1 0000-1706; also 1/14 0913 to 1/15 0235.

FCD of Maricopa County ALERT System Carefree Ranch Weather Statistics - February 2005

DeviceID	4932	4932	4932	4928	4928	4928	4931	4931	4924	4933
StatType	max	mean	min	max	mean	min	max	min	max	max
DataType	temp	temp	temp	dewpnt	dewpnt	dewpnt	rhumid	rhumid	pkwind	solrad
Units	DegF	DegF	DegF	DegF	DegF	DegF	rh%	rh%	mph	wsqm

Daily Sensor Statistics

02/28/05	63	54	45	54	44	36	100	39	11	769
02/27/05	62	53	42	49	42	38	100	48	14	758
02/26/05	61	53	45	44	40	37	85	43	16	846
02/25/05	63	52	45	50	43	36	100	37	14	835
02/24/05	62	50	44	56	46	41	100	50	13	885
02/23/05	59	51	45	54	45	39	100	50	16	786
02/22/05	62	53	49	60	51	46	100	61	19	813
02/21/05	60	54	49	52	46	42	100	55	18	582
02/20/05	61	52	44	58	50	42	100	56	13	885
02/19/05	58	50	47	58	50	47	100	100	16	434
02/18/05	64	56	52	64	55	52	100	73	13	692
02/17/05	70	61	55	60	46	38	100	36	13	571
02/16/05	68	58	48	56	47	40	100	40	8	687
02/15/05	64	57	52	58	51	42	100	55	15	308
02/14/05	63	55	48	58	50	44	100	54	9	753
02/13/05	62	53	46	60	52	46	100	70	10	418
02/12/05	54	52	49	54	52	49	100	100	17	181
02/11/05	55	54	52	55	54	52	100	100	24	99
02/10/05	63	58	52	55	40	30	100	31	21	258
02/09/05	67	57	49	35	31	27	52	27	18	670
02/08/05	61	50	40	53	41	33	100	47	8	687
02/07/05	54	49	43	54	49	43	100	100	12	291
02/06/05	61	51	42	53	45	39	100	51	17	648
02/05/05	64	53	45	48	38	34	100	39	14	632
02/04/05	61	54	49	38	30	25	59	32	24	374
02/03/05	62	52	44	30	25	19	51	27	24	621
02/02/05	61	52	46	28	25	21	50	24	25	621
02/01/05	62	53	46	35	31	25	58	34	15	626
Summary:	70	53	40	64	44	19	100	24	25	885

FCD of Maricopa County ALERT System Carefree Ranch Weather Statistics - March 2005

DeviceID	4932	4932	4932	4928	4928	4928	4931	4931	4924	4933
StatType	max	mean	min	max	mean	min	max	min	max	max
DataType	temp	temp	temp	dewpnt	dewpnt	dewpnt	rhumid	rhumid	pkwind	solrad
Units	DegF	DegF	DegF	DegF	DegF	DegF	rh%	rh%	mph	wsqm

Daily Sensor Statistics

03/31/05	68	56	45	20	13	4	34	9	29	890
03/30/05	68	56	42	37	29	17	75	17	26	885
03/29/05	64	54	42	38	31	23	75	22	24	901
03/28/05	67	60	51	34	31	25	48	21	19	626
03/27/05	76	60	46	34	28	22	47	17	10	879
03/26/05	67	54	44	31	26	21	48	19	18	863
03/25/05	61	52	46	55	41	26	100	30	24	1071
03/24/05	59	51	40	42	36	31	92	43	12	984
03/23/05	64	57	49	39	32	27	55	27	27	885
03/22/05	70	58	46	41	35	29	72	21	18	824
03/21/05	65	55	43	41	37	33	75	37	14	824
03/20/05	61	55	49	57	46	34	100	45	19	962
03/19/05	54	51	48	53	47	35	100	49	15	253
03/18/05	64	56	48	35	29	22	50	22	13	857
03/17/05	64	55	42	30	25	20	52	18	18	835
03/16/05	64	53	41	24	16	6	35	12	13	813
03/15/05	62	50	42	18	8	1	34	8	33	824
03/14/05	68	56	49	43	34	18	70	28	30	1044
03/13/05	72	64	53	49	44	38	81	36	14	786
03/12/05	77	67	56	46	41	34	54	29	17	802
03/11/05	85	73	61	38	30	24	39	14	22	797
03/10/05	79	69	58	48	42	26	61	16	22	786
03/09/05	76	66	55	56	40	27	100	24	18	786
03/08/05	69	59	49	61	54	49	100	53	8	769
03/07/05	65	55	44	57	49	44	100	57	11	764
03/06/05	60	50	45	56	48	42	100	60	--	967
03/05/05	61	52	46	53	46	40	100	53	--	648
03/04/05	67	56	48	54	46	38	100	38	--	791
03/03/05	64	54	49	50	44	35	100	47	8	830
03/02/05	65	56	47	57	45	39	100	45	12	764
03/01/05	66	55	45	51	45	41	100	45	12	819

Summary: 85 57 40 61 36 1 100 8 33 1071

Sensor 4924 down 3/3 0807 to 3/7 0851; also 3/8 1021-2206. Sensors 4931, 4932 and 4928 down most of 3/3 0030-1100. Sensor 4933 down 3/3 0237-1103.

FCD of Maricopa County ALERT System Carefree Ranch Weather Statistics - April 2005

DeviceID	4932	4932	4932	4928	4928	4928	4931	4931	4924	4933
StatType	max	mean	min	max	mean	min	max	min	max	max
DataType	temp	temp	temp	dewpnt	dewpnt	dewpnt	rhumid	rhumid	pkwind	solrad
Units	DegF	DegF	DegF	DegF	DegF	DegF	rh%	rh%	mph	wsqm

Daily Sensor Statistics

04/30/05	79	66	52	39	36	32	57	18	20	945
04/29/05	71	59	48	43	37	33	73	28	17	1016
04/28/05	67	61	54	43	36	26	62	26	22	687
04/27/05	77	66	53	41	34	26	65	16	20	940
04/26/05	79	66	53	45	40	36	64	25	15	978
04/25/05	70	60	48	52	43	36	100	30	16	956
04/24/05	65	58	54	57	46	38	100	38	22	1099
04/23/05	83	69	54	62	40	19	100	15	34	692
04/22/05	82	70	57	31	23	14	28	9	11	440
04/21/05	80	66	51	32	22	16	33	10	13	681
04/20/05	72	60	49	37	29	23	47	16	18	676
04/19/05	70	62	51	41	30	20	39	19	22	670
04/18/05	80	70	55	35	28	21	45	10	18	670
04/17/05	85	73	57	37	29	24	36	11	14	670
04/16/05	89	76	62	37	25	21	27	9	13	670
04/15/05	84	72	58	39	26	18	35	9	12	593
04/14/05	84	72	57	37	28	21	37	9	15	665
04/13/05	85	72	57	37	29	22	36	10	13	670
04/12/05	83	68	52	32	28	23	37	13	18	670
04/11/05	74	63	51	33	28	23	40	16	14	681
04/10/05	69	57	46	34	30	26	52	21	20	698
04/09/05	61	54	46	36	28	22	65	24	23	868
04/08/05	73	63	51	31	27	22	45	15	19	676
04/07/05	86	75	66	30	26	22	21	9	25	885
04/06/05	87	70	57	34	22	11	31	8	12	967
04/05/05	79	61	47	28	24	18	44	12	14	896
04/04/05	68	60	48	32	24	16	46	15	34	879
04/03/05	79	69	58	34	27	16	32	13	17	890
04/02/05	79	67	58	29	22	18	27	12	19	901
04/01/05	77	63	52	30	19	9	28	12	23	890

Summary: 89 66 46 62 29 9 100 8 34 1099

Sensor 4924 down most of 4/18 1506 to 4/19 0651; also 4/19 1952 to 4/20 0222.

FCD of Maricopa County ALERT System Carefree Ranch Weather Statistics - May 2005

DeviceID	4932	4932	4932	4928	4928	4928	4931	4931	4924	4933
StatType	max	mean	min	max	mean	min	max	min	max	max
DataType	temp	temp	temp	dewpnt	dewpnt	dewpnt	rhumid	rhumid	pkwind	solrad
Units	DegF	DegF	DegF	DegF	DegF	DegF	rh%	rh%	mph	wsqm

Daily Sensor Statistics

05/31/05	91	79	64	46	38	34	38	15	17	951
05/30/05	85	77	67	53	40	31	50	16	19	956
05/29/05	88	78	66	61	53	45	82	28	20	956
05/28/05	90	79	70	62	56	48	73	27	19	753
05/27/05	94	83	70	60	45	34	68	16	23	1011
05/26/05	98	87	72	47	38	32	31	10	14	962
05/25/05	96	85	67	53	43	34	49	11	15	995
05/24/05	95	85	71	50	44	39	40	14	20	945
05/23/05	100	89	75	46	40	30	31	13	14	1137
05/22/05	104	91	76	52	38	33	29	9	14	951
05/21/05	101	89	73	51	40	34	34	11	15	951
05/20/05	99	86	70	47	40	35	36	11	14	951
05/19/05	95	81	64	46	40	36	40	14	12	962
05/18/05	87	75	60	43	37	33	40	16	13	940
05/17/05	80	72	62	51	40	28	66	15	17	978
05/16/05	91	81	65	43	34	23	38	9	24	945
05/15/05	93	81	66	39	35	32	32	13	17	951
05/14/05	90	77	63	40	32	27	33	11	22	808
05/13/05	89	76	62	38	30	24	28	12	15	923
05/12/05	83	70	55	30	25	19	31	10	17	962
05/11/05	76	65	53	28	24	18	32	11	16	956
05/10/05	73	65	54	44	34	18	61	13	23	978
05/09/05	81	71	58	45	37	31	57	18	17	951
05/08/05	78	68	54	39	34	29	51	16	15	956
05/07/05	73	63	51	40	36	31	61	25	17	1082
05/06/05	70	64	55	44	36	24	54	19	23	1027
05/05/05	85	75	61	41	33	25	39	13	25	934
05/04/05	87	78	69	41	38	33	41	16	14	945
05/03/05	82	73	56	44	39	32	52	22	17	934
05/02/05	81	70	56	37	31	25	36	13	14	1000
05/01/05	79	69	58	41	33	21	47	16	16	1016

Summary: 104 77 51 62 38 18 82 9 25 1137

Sensor 4931 down most of 5/3 1102 to 5/4 0817. Sensors 4932 and 4928 down 5/3 1403 to 5/4 0817. Sensor 4933 down most of 5/9 1658 to 5/10 1859; also 5/27 2026 to 5/28 1456.

FCD of Maricopa County ALERT System Carefree Ranch Weather Statistics - June 2005

DeviceID	4932	4932	4932	4928	4928	4928	4931	4931	4924	4933
StatType	max	mean	min	max	mean	min	max	min	max	max
DataType	temp	temp	temp	dewpnt	dewpnt	dewpnt	rhumid	rhumid	pkwind	solrad
Units	DegF	DegF	DegF	DegF	DegF	DegF	rh%	rh%	mph	wsqm

Daily Sensor Statistics

06/30/05	103	91	73	33	24	18	15	5	19	973
06/29/05	101	87	70	36	23	14	19	4	14	984
06/28/05	98	88	75	53	38	15	40	6	23	945
06/27/05	100	87	70	42	28	14	26	5	16	1022
06/26/05	96	85	72	46	31	11	34	5	17	967
06/25/05	98	88	74	49	42	35	39	12	21	1082
06/24/05	100	89	76	61	52	41	52	15	16	940
06/23/05	100	91	76	61	52	47	59	18	33	901
06/22/05	105	96	87	52	45	40	29	12	20	1027
06/21/05	109	96	81	49	42	35	24	10	19	1110
06/20/05	109	96	82	41	35	28	24	8	12	929
06/19/05	101	87	70	41	33	27	29	7	14	951
06/18/05	94	82	67	48	36	27	38	12	15	967
06/17/05	92	82	69	42	33	26	34	11	19	962
06/16/05	96	85	71	51	35	25	36	9	16	973
06/15/05	97	85	71	50	43	30	42	14	15	956
06/14/05	102	89	72	51	43	36	35	11	17	945
06/13/05	96	83	65	52	45	40	52	15	13	940
06/12/05	90	78	63	49	45	41	55	19	14	940
06/11/05	90	80	69	49	45	38	42	19	22	1280
06/10/05	90	79	63	47	43	38	51	17	20	956
06/09/05	85	77	65	45	37	25	43	15	23	1022
06/08/05	87	77	61	39	31	24	31	11	19	956
06/07/05	86	76	62	42	33	22	34	15	16	956
06/06/05	86	76	61	44	38	23	48	14	17	956
06/05/05	89	79	65	52	46	37	54	17	20	951
06/04/05	88	77	63	49	44	37	56	18	16	940
06/03/05	83	73	60	44	39	34	44	20	14	951
06/02/05	88	79	65	42	38	32	34	17	18	1099
06/01/05	93	82	64	44	37	32	39	12	16	962

Summary: 109 84 60 61 38 11 59 4 33 1280

Sensor 4924 down most of 6/20 1509 to 6/21 0724; also most of 6/29 0323-1838. Sensors 4931, 4932 and 4928 down most of 6/15 1800 to 6/16 0255. Sensor 4933 down most of 6/1 2256 to 6/2 1856; also most of 6/26 0756 to 6/27 0126.

FCD of Maricopa County ALERT System
Carefree Ranch Weather Statistics - July 2005

DeviceID	4932	4932	4932	4928	4928	4928	4931	4931	4924	4933
StatType	max	mean	min	max	mean	min	max	min	max	max
DataType	temp	temp	temp	dewpnt	dewpnt	dewpnt	rhumid	rhumid	pkwind	solrad
Units	DegF	DegF	DegF	DegF	DegF	DegF	rh%	rh%	mph	wsqm

Daily Sensor Statistics

07/31/05	97	84	74	76	64	60	100	35	33	1148
07/30/05	95	85	77	76	66	55	95	38	29	1049
07/29/05	102	91	81	67	59	51	54	25	16	918
07/28/05	102	89	75	64	58	50	65	18	18	929
07/27/05	102	89	75	65	61	54	62	27	15	973
07/26/05	101	86	75	74	66	56	93	29	25	1038
07/25/05	95	86	77	79	70	66	100	41	20	1000
07/24/05	96	85	72	78	68	64	100	38	14	945
07/23/05	99	85	71	78	70	63	100	35	28	912
07/22/05	104	94	80	68	56	50	68	18	21	1011
07/21/05	104	94	78	72	61	54	81	21	25	918
07/20/05	103	93	81	63	59	49	61	23	16	890
07/19/05	103	95	82	59	54	46	38	18	31	885
07/18/05	105	94	81	60	56	52	43	20	20	896
07/17/05	107	96	82	61	53	42	45	12	33	907
07/16/05	106	96	81	57	53	45	41	16	28	918
07/15/05	106	94	81	58	51	46	43	16	17	923
07/14/05	103	93	82	55	50	45	37	14	15	934
07/13/05	107	97	87	48	36	27	26	6	20	951
07/12/05	109	95	79	38	31	23	18	6	19	912
07/11/05	105	92	75	47	31	21	25	5	15	967
07/10/05	101	89	72	53	40	28	40	9	16	967
07/09/05	100	89	73	50	41	37	36	12	16	956
07/08/05	101	89	74	51	44	36	37	12	16	967
07/07/05	102	90	75	52	42	25	30	11	18	945
07/06/05	101	91	76	41	30	16	24	7	25	956
07/05/05	102	92	76	43	31	15	24	6	20	962
07/04/05	104	90	73	4	31	25	25	7	18	973
07/03/05	99	88	72	47	36	25	33	9	20	973
07/02/05	101	89	72	50	41	30	37	9	17	956
07/01/05	103	92	77	42	30	20	23	7	20	962

Summary: 109 91 71 79 50 15 100 5 33 1148

Sensor 4924 down 7/16 0454-1109.

FCD of Maricopa County ALERT System Carefree Ranch Weather Statistics - August 2005

DeviceID	4932	4932	4932	4928	4928	4928	4931	4931	4924	4933
StatType	max	mean	min	max	mean	min	max	min	max	max
DataType	temp	temp	temp	dewpnt	dewpnt	dewpnt	rhumid	rhumid	pkwind	solrad
Units	DegF	DegF	DegF	DegF	DegF	DegF	rh%	rh%	mph	wsqm

Daily Sensor Statistics

08/31/05	99	88	74	61	55	44	63	20	14	874
08/30/05	101	91	76	49	43	39	33	13	20	890
08/29/05	107	94	80	47	44	40	29	12	13	896
08/28/05	106	94	83	53	46	41	33	13	20	896
08/27/05	105	95	83	58	51	44	34	16	19	819
08/26/05	102	95	82	61	56	52	50	20	30	1033
08/25/05	101	89	76	69	62	55	68	24	14	973
08/24/05	95	84	72	64	62	59	75	34	9	890
08/23/05	90	83	76	67	63	56	68	43	20	1121
08/22/05	103	92	75	61	54	49	44	18	18	923
08/21/05	105	92	80	56	52	45	38	19	14	901
08/20/05	103	88	73	58	52	40	55	15	19	923
08/19/05	96	85	73	65	60	53	72	29	32	907
08/18/05	97	86	72	58	55	51	57	26	14	907
08/17/05	97	86	74	61	56	51	62	25	17	907
08/16/05	97	86	75	64	60	56	66	28	22	989
08/15/05	93	81	70	64	61	57	78	34	19	1000
08/14/05	87	79	73	68	63	55	72	45	17	709
08/13/05	94	82	71	69	62	52	89	32	15	1121
08/12/05	93	82	75	73	69	60	89	39	17	945
08/11/05	91	81	73	74	71	68	96	51	14	995
08/10/05	87	79	73	77	73	69	100	56	13	731
08/09/05	90	79	73	76	73	69	100	53	28	956
08/08/05	88	79	75	79	75	70	100	65	16	1093
08/07/05	101	85	74	76	67	59	100	34	16	940
08/06/05	98	88	80	64	61	57	60	29	18	984
08/05/05	101	87	75	71	61	58	87	26	23	929
08/04/05	96	85	73	75	68	60	100	36	14	967
08/03/05	87	77	70	77	71	65	100	57	11	896
08/02/05	98	85	70	77	69	59	100	32	23	901
08/01/05	99	85	74	73	66	60	87	29	13	1198

Summary: 107 86 70 79 61 39 100 12 32 1198

Sensor 4924 down 8/23 1438 to 8/24 1708; also 8/25 2123 to 8/26 1508. Sensor 4931 down 8/26 1714 to 8/27 0044. Sensor 4928 down most of 8/26 1514-2244. Sensor 4933 down most of 8/26 2356 to 8/27 1826.

FCD of Maricopa County ALERT System
Carefree Ranch Weather Statistics - September 2005

DeviceID	4932	4932	4932	4928	4928	4928	4931	4931	4924	4933
StatType	max	mean	min	max	mean	min	max	min	max	max
DataType	temp	temp	temp	dewpnt	dewpnt	dewpnt	rhumid	rhumid	pkwind	solrad
Units	DegF	DegF	DegF	DegF	DegF	DegF	rh%	rh%	mph	wsqm

Daily Sensor Statistics

09/30/05	93	81	70	43	39	37	33	15	12	775
09/29/05	92	81	67	43	38	29	36	14	14	786
09/28/05	91	82	69	51	39	27	44	11	17	802
09/27/05	95	85	77	53	48	45	36	19	16	835
09/26/05	98	87	74	51	45	42	35	17	12	802
09/25/05	94	82	67	46	37	27	33	10	14	802
09/24/05	91	81	69	50	39	29	38	12	16	824
09/23/05	95	85	72	54	50	44	47	21	14	863
09/22/05	95	85	75	60	54	49	50	25	13	802
09/21/05	97	87	79	57	54	51	42	24	16	923
09/20/05	100	89	78	57	49	44	40	19	17	846
09/19/05	99	85	71	49	38	24	32	11	15	819
09/18/05	93	79	66	40	31	23	30	8	15	846
09/17/05	91	77	62	39	33	25	33	9	15	857
09/16/05	91	79	66	42	35	31	30	14	18	846
09/15/05	92	78	66	40	35	29	35	12	15	857
09/14/05	88	75	60	49	38	32	46	15	13	835
09/13/05	88	76	62	44	39	34	45	14	14	863
09/12/05	88	78	67	42	37	34	33	14	17	863
09/11/05	90	79	67	50	40	36	53	15	17	868
09/10/05	90	79	63	65	48	29	59	18	18	912
09/09/05	94	85	75	65	57	29	65	17	23	984
09/08/05	101	88	76	71	63	58	83	27	14	890
09/07/05	103	90	79	63	52	43	47	18	13	780
09/06/05	100	89	78	59	50	44	46	16	14	874
09/05/05	97	87	76	64	57	47	61	19	14	918
09/04/05	96	86	76	64	61	58	64	32	13	885
09/03/05	96	84	71	70	59	51	90	30	26	857
09/02/05	99	88	75	56	53	50	46	23	17	901
09/01/05	102	88	77	69	56	51	55	20	29	885

Summary: 103 83 60 71 46 23 90 8 29 984

Sensor 4924 down 9/22 1308-2154. Sensor 4933 down most of 9/7 0826-1826; also most of 9/13 1526 to 9/14 2256; also 9/26 1257 to 927 0427.

FCD of Maricopa County ALERT System

Crossroads Park Weather Statistics - October 2004

DeviceID	6622	6622	6622	6616	6616	6616	6621	6621	6614	6624	6624	6626
StatType	max	mean	min	max	mean	min	max	min	max	max	min	max
DataType	temp	temp	temp	dewpnt	dewpnt	dewpnt	rhumid	rhumid	pkwind	baropr	baropr	solrad
Units	DegF	DegF	DegF	DegF	DegF	DegF	rh%	rh%	mph	mb	mb	wsqm

Daily Sensor Statistics

10/31/04	72	60	47	50	44	23	97	21	15	1014	1011	643
10/30/04	75	59	46	51	47	40	100	29	7	1017	1013	593
10/29/04	70	58	46	58	47	37	100	31	9	1020	1016	610
10/28/04	66	57	50	55	52	47	100	52	26	1018	1012	203
10/27/04	80	70	62	59	52	48	83	36	19	1012	1009	709
10/26/04	84	72	61	59	52	46	84	28	14	1011	1007	626
10/25/04	83	70	58	54	51	48	79	33	9	1010	1008	791
10/24/04	80	66	50	52	46	43	92	31	11	1013	1009	632
10/23/04	79	62	46	51	44	37	96	24	7	1016	1012	643
10/22/04	73	61	51	55	49	37	100	29	8	1016	1013	747
10/21/04	78	63	55	56	52	48	96	36	29	1013	1007	780
10/20/04	86	72	57	53	48	42	82	22	17	1013	1009	637
10/19/04	81	68	57	51	47	44	70	30	11	1015	1011	742
10/18/04	78	69	60	52	47	44	70	31	9	1015	1012	720
10/17/04	84	75	68	57	46	38	59	20	18	1013	1010	725
10/16/04	91	75	60	49	38	30	54	13	11	1013	1010	703
10/15/04	93	74	57	54	36	25	64	9	9	1013	1010	676
10/14/04	91	76	63	46	34	27	52	11	16	1016	1012	676
10/13/04	91	78	64	51	40	22	59	10	13	1014	1010	670
10/12/04	95	78	63	50	44	37	62	14	16	1014	1011	670
10/11/04	91	77	62	54	43	34	68	14	15	1011	1008	687
10/10/04	94	79	65	43	34	24	41	8	18	1008	1005	725
10/09/04	96	80	63	46	33	23	48	7	28	1014	1007	687
10/08/04	98	78	59	51	36	23	63	7	11	1017	1012	703
10/07/04	96	78	60	49	36	23	61	7	12	1017	1012	703
10/06/04	96	78	61	53	38	29	62	9	10	1014	1011	703
10/05/04	95	78	63	49	38	27	49	10	13	1014	1011	720
10/04/04	97	79	62	50	41	29	66	9	8	1016	1011	720
10/03/04	96	79	63	55	44	32	67	11	11	1017	1013	714
10/02/04	97	79	60	53	42	35	64	13	14	1017	1013	918
10/01/04	92	76	61	54	42	31	65	12	10	1015	1011	725
Summary:	98	72	46	59	43	22	100	7	29	1020	1005	918

FCD of Maricopa County ALERT System

Crossroads Park Weather Statistics - November 2004

DeviceID	6622	6622	6622	6616	6616	6616	6621	6621	6614	6624	6624	6626
StatType	max	mean	min	max	mean	min	max	min	max	max	min	max
DataType	temp	temp	temp	dewpnt	dewpnt	dewpnt	rhumid	rhumid	pkwind	baropr	baropr	solrad
Units	DegF	DegF	DegF	DegF	DegF	DegF	rh%	rh%	mph	mb	mb	wsqm

Daily Sensor Statistics

11/30/04	60	44	30	28	18	10	71	13	9	1026	1020	511
11/29/04	56	46	34	26	20	14	68	18	12	1024	1015	500
11/28/04	63	55	45	49	32	12	84	16	25	1015	1009	533
11/27/04	73	55	41	46	41	35	98	25	10	1018	1009	527
11/26/04	68	53	42	48	43	40	96	38	8	1018	1014	516
11/25/04	69	53	41	48	43	39	98	34	6	1019	1014	511
11/24/04	66	56	47	48	44	39	95	39	7	1021	1018	544
11/23/04	55	51	45	47	44	42	95	66	9	1018	1013	489
11/22/04	61	54	48	50	47	42	98	59	15	1014	1012	703
11/21/04	71	62	56	51	47	42	71	41	19	1013	1009	582
11/20/04	73	59	48	48	41	38	80	29	10	1013	1010	610
11/19/04	76	60	47	50	45	38	92	29	7	1016	1011	527
11/18/04	75	62	49	50	47	43	91	34	8	1019	1015	522
11/17/04	74	60	48	52	47	44	91	37	9	1021	1018	544
11/16/04	75	60	47	52	48	44	100	34	8	1020	1016	549
11/15/04	68	59	49	54	46	37	98	41	20	1017	1015	209
11/14/04	71	62	55	42	38	34	58	27	25	1016	1013	538
11/13/04	70	56	45	45	42	38	88	33	10	1014	1011	610
11/12/04	70	60	52	46	42	35	82	29	28	1013	1009	571
11/11/04	77	61	46	48	42	30	87	18	8	1019	1014	588
11/10/04	74	59	46	49	46	41	94	32	8	1019	1016	549
11/09/04	70	60	49	55	49	43	97	40	8	1019	1016	643
11/08/04	73	64	54	62	54	41	99	34	12	1017	1013	610
11/07/04	76	68	61	62	53	40	94	31	28	1018	1012	231
11/06/04	85	71	56	47	39	28	59	13	22	1016	1013	648
11/05/04	87	67	52	45	34	24	71	9	9	1019	1014	599
11/04/04	84	63	45	40	31	15	77	7	14	1017	1014	593
11/03/04	77	58	41	39	30	19	78	11	12	1020	1014	599
11/02/04	72	59	48	38	21	15	55	11	11	1025	1020	604
11/01/04	70	60	52	28	17	10	36	9	22	1022	1012	604
Summary:	87	58	30	62	40	10	100	7	28	1026	1009	703

FCD of Maricopa County ALERT System

Crossroads Park Weather Statistics - December 2004

DeviceID	6622	6622	6622	6616	6616	6616	6621	6621	6614	6624	6624	6626
StatType	max	mean	min	max	mean	min	max	min	max	max	min	max
DataType	temp	temp	temp	dewpnt	dewpnt	dewpnt	rhumid	rhumid	pkwind	baropr	baropr	solrad
Units	DegF	DegF	DegF	DegF	DegF	DegF	rh%	rh%	mph	mb	mb	wsqm

Daily Sensor Statistics

12/31/04	98	57	47	84	51	47	100	61	4	1016	1012	363
12/30/04	68	58	49	58	52	46	100	48	6	1019	1016	516
12/29/04	69	61	53	63	57	53	100	67	21	1016	1010	484
12/28/04	70	57	45	56	41	31	96	32	18	1018	1013	577
12/27/04	67	54	45	35	29	22	64	18	12	1017	1013	637
12/26/04	70	49	32	33	25	19	71	14	7	1016	1013	467
12/25/04	62	44	30	27	17	11	66	12	7	1022	1016	505
12/24/04	58	46	36	19	6	-4	55	7	16	1023	1018	484
12/23/04	60	46	31	30	16	0	85	10	20	1018	1013	484
12/22/04	64	47	35	36	28	17	89	16	6	1018	1012	462
12/21/04	67	51	41	38	32	25	78	21	11	1012	1010	434
12/20/04	75	54	37	39	28	22	73	14	7	1017	1011	495
12/19/04	77	57	40	35	28	20	77	11	9	1023	1017	511
12/18/04	74	53	37	36	30	22	81	14	8	1023	1020	505
12/17/04	71	58	46	36	25	19	64	12	14	1025	1021	484
12/16/04	69	60	46	37	28	24	73	19	20	1024	1019	495
12/15/04	72	55	40	40	35	30	91	22	8	1020	1018	473
12/14/04	74	57	44	47	36	28	94	18	15	1024	1020	473
12/13/04	79	59	45	47	43	37	94	23	8	1021	1017	489
12/12/04	81	59	45	49	45	40	95	24	5	1018	1015	495
12/11/04	81	60	44	49	44	36	96	20	5	1018	1015	489
12/10/04	75	56	41	52	47	41	100	39	5	1021	1017	484
12/09/04	67	53	40	49	45	40	100	42	10	1022	1019	484
12/08/04	64	53	43	49	46	42	99	46	6	1020	1017	473
12/07/04	60	51	42	48	45	42	99	56	5	1020	1016	396
12/06/04	57	49	43	48	46	43	100	65	11	1019	1006	220
12/05/04	57	48	40	48	44	40	100	59	17	1014	1007	467
12/04/04	54	45	40	46	37	26	100	43	21	1015	1009	148
12/03/04	74	51	33	33	25	20	83	12	5	1018	1014	495
12/02/04	67	46	30	32	24	18	79	14	5	1019	1016	500
12/01/04	64	45	32	27	20	12	75	11	5	1020	1017	505
Summary:	98	53	30	84	35	-4	100	7	21	1025	1006	637

FCD of Maricopa County ALERT System Crossroads Park Weather Statistics - January 2005

DeviceID	6622	6622	6622	6616	6616	6616	6621	6621	6614	6624	6624	6626
StatType	max	mean	min	max	mean	min	max	min	max	max	min	max
DataType	temp	temp	temp	dewpnt	dewpnt	dewpnt	rhumid	rhumid	pkwind	baropr	baropr	solrad
Units	DegF	DegF	DegF	DegF	DegF	DegF	rh%	rh%	mph	mb	mb	wsqm

Daily Sensor Statistics

01/31/05	69	54	41	45	40	34	99	28	12	1017	1014	560
01/30/05	59	49	39	47	42	38	100	47	8	1017	1015	599
01/29/05	60	50	44	51	44	37	98	54	24	1015	1012	632
01/28/05	68	56	46	50	46	39	98	36	8	1019	1015	582
01/27/05	66	58	51	57	51	42	100	43	11	1018	1013	731
01/26/05	61	58	56	61	55	50	100	77	18	1014	1011	258
01/25/05	76	61	49	52	48	45	97	36	6	1020	1014	495
01/24/05	74	61	53	62	52	45	99	39	13	1020	1017	571
01/23/05	77	63	48	51	42	36	85	25	16	1019	1014	571
01/22/05	76	63	53	56	52	48	96	41	7	1019	1016	533
01/21/05	72	63	56	52	48	43	83	39	9	1016	1013	599
01/20/05	81	61	47	49	41	33	84	19	5	1019	1014	582
01/19/05	84	61	43	45	40	31	87	16	7	1022	1018	544
01/18/05	82	61	43	43	37	31	87	16	6	1022	1019	533
01/17/05	81	58	40	44	35	27	87	14	6	1019	1017	522
01/16/05	80	56	38	42	36	25	94	12	5	1023	1018	538
01/15/05	71	53	36	40	36	32	96	24	7	1024	1020	516
01/14/05	70	52	41	42	38	29	94	23	8	1020	1017	527
01/13/05	62	49	36	43	37	28	96	29	7	1022	1018	527
01/12/05	59	48	39	40	36	31	94	34	13	1018	1009	500
01/11/05	69	58	45	52	44	26	95	29	20	1013	1005	374
01/10/05	68	57	48	54	50	46	98	50	13	1018	1013	401
01/09/05	71	58	47	52	47	42	95	40	7	1020	1017	484
01/08/05	67	56	47	48	43	36	94	33	11	1018	1015	357
01/07/05	60	48	37	42	38	33	98	41	9	1016	1013	500
01/06/05	59	46	37	42	38	33	100	39	7	1018	1012	489
01/05/05	60	48	39	44	40	33	100	41	9	1021	1015	549
01/04/05	57	52	45	54	45	27	100	39	22	1015	1008	555
01/03/05	57	55	53	56	53	48	100	77	23	1016	1008	159
01/02/05	66	54	46	51	46	41	97	41	9	1016	1014	522
01/01/05	65	53	42	53	47	42	100	46	6	1017	1014	478
Summary:	84	55	36	62	43	25	100	12	24	1024	1005	731

FCD of Maricopa County ALERT System Crossroads Park Weather Statistics - February 2005

DeviceID	6622	6622	6622	6616	6616	6616	6621	6621	6614	6624	6624	6626
StatType	max	mean	min	max	mean	min	max	min	max	max	min	max
DataType	temp	temp	temp	dewpnt	dewpnt	dewpnt	rhumid	rhumid	pkwind	baropr	baropr	solrad
Units	DegF	DegF	DegF	DegF	DegF	DegF	rh%	rh%	mph	mb	mb	wsqm

Daily Sensor Statistics

02/28/05	72	58	46	47	44	37	93	32	9	1019	1014	659
02/27/05	70	58	47	48	43	36	94	31	12	1018	1014	692
02/26/05	70	58	46	49	44	37	96	30	12	1014	1011	681
02/25/05	72	58	45	49	43	32	97	23	9	1014	1010	687
02/24/05	66	57	48	50	46	38	98	37	13	1015	1012	758
02/23/05	69	58	49	49	45	39	96	36	21	1014	1011	747
02/22/05	71	61	54	58	55	46	100	48	16	1014	1011	687
02/21/05	70	60	53	57	51	44	98	41	26	1016	1012	703
02/20/05	66	60	54	58	52	45	100	50	14	1018	1014	769
02/19/05	89	58	55	61	56	51	100	82	13	1016	1013	253
02/18/05	71	62	57	66	59	52	100	56	11	1014	1012	698
02/17/05	73	62	52	59	53	49	98	45	21	1014	1011	522
02/16/05	74	62	51	54	49	43	95	36	9	1016	1013	632
02/15/05	66	60	54	56	53	47	98	61	7	1016	1014	231
02/14/05	70	59	52	56	51	45	100	45	5	1018	1014	698
02/13/05	68	59	53	57	53	46	100	48	7	1020	1016	742
02/12/05	66	59	56	61	57	53	100	70	12	1017	1011	819
02/11/05	61	59	56	60	58	56	100	90	20	1015	1012	143
02/10/05	69	57	50	57	47	36	99	30	26	1016	1014	236
02/09/05	75	57	41	45	40	33	95	24	8	1017	1014	665
02/08/05	69	55	41	47	41	35	98	32	8	1017	1014	593
02/07/05	63	57	50	47	44	41	84	49	11	1015	1013	495
02/06/05	69	56	47	48	44	39	88	40	15	1014	1010	659
02/05/05	70	57	45	46	40	37	82	31	10	1014	1008	577
02/04/05	67	56	42	39	35	28	84	27	18	1018	1014	313
02/03/05	68	57	48	33	26	23	56	19	24	1019	1016	560
02/02/05	65	55	41	36	30	24	82	21	24	1020	1017	577
02/01/05	70	56	42	42	35	27	91	19	13	1018	1014	560

Summary: 89 58 41 66 46 23 100 19 26 1020 1008 819

Sensors 6626 and 6624 down most of 2/16 1746 to 2/17 1046.

FCD of Maricopa County ALERT System Crossroads Park Weather Statistics - March 2005

DeviceID	6622	6622	6622	6616	6616	6616	6621	6621	6614	6624	6624	6626
StatType	max	mean	min	max	mean	min	max	min	max	max	min	max
DataType	temp	temp	temp	dewpnt	dewpnt	dewpnt	rhumid	rhumid	pkwind	baropr	baropr	solrad
Units	DegF	DegF	DegF	DegF	DegF	DegF	rh%	rh%	mph	mb	mb	wsqm

Daily Sensor Statistics

03/31/05	74	63	52	23	13	3	30	5	21	1021	1015	841
03/30/05	74	62	46	37	27	14	66	9	18	1014	1010	797
03/29/05	72	61	49	38	31	23	67	14	16	1013	1008	808
03/28/05	76	64	49	43	33	25	71	15	18	1011	1006	731
03/27/05	80	62	44	46	32	23	83	12	8	1018	1011	824
03/26/05	72	59	48	39	30	18	66	12	12	1018	1014	819
03/25/05	70	61	54	46	38	26	74	21	19	1015	1011	962
03/24/05	67	59	48	39	34	28	70	25	15	1015	1010	841
03/23/05	73	64	54	43	36	27	66	19	24	1010	1006	841
03/22/05	79	62	45	43	37	27	84	14	10	1014	1008	791
03/21/05	75	60	46	43	37	28	84	19	13	1016	1013	780
03/20/05	71	62	52	55	46	37	96	29	19	1014	1011	863
03/19/05	65	59	56	53	46	40	90	50	13	1014	1010	357
03/18/05	72	61	51	43	34	24	63	16	14	1012	1010	495
03/17/05	75	59	43	40	29	20	75	13	13	1015	1010	764
03/16/05	73	57	39	32	22	12	78	9	10	1019	1014	791
03/15/05	68	57	46	30	10	-5	39	5	18	1016	1011	775
03/14/05	72	62	54	46	36	24	72	27	20	1011	1007	736
03/13/05	82	68	56	50	45	34	80	20	15	1012	1008	890
03/12/05	84	68	53	54	47	32	87	15	11	1014	1011	747
03/11/05	91	69	50	55	47	37	94	16	9	1016	1011	742
03/10/05	86	68	53	53	46	36	88	16	11	1015	1010	742
03/09/05	85	66	51	56	47	31	98	14	10	1019	1015	736
03/08/05	76	62	49	57	51	45	96	38	11	1018	1014	725
03/07/05	72	59	46	53	48	44	99	37	11	1017	1015	720
03/06/05	67	57	51	54	49	41	100	39	17	1016	1014	588
03/05/05	68	57	52	53	49	44	96	47	26	1016	1013	742
03/04/05	75	61	49	48	43	37	88	27	23	1016	1011	720
03/03/05	73	59	48	49	45	40	88	31	12	1017	1014	824
03/02/05	75	60	48	49	45	33	92	23	10	1015	1012	692
03/01/05	72	58	45	49	45	44	95	34	11	1016	1012	687

Summary: 91 61 39 57 38 -5 100 5 26 1021 1006 962

Sensor 6616 down 3/1 0417-2102. Sensors 6626 and 6624 down 3/9 0246-0930.

FCD of Maricopa County ALERT System Crossroads Park Weather Statistics - April 2005

DeviceID	6622	6622	6622	6616	6616	6616	6621	6621	6614	6624	6624	6626
StatType	max	mean	min	max	mean	min	max	min	max	max	min	max
DataType	temp	temp	temp	dewpnt	dewpnt	dewpnt	rhumid	rhumid	pkwind	baropr	baropr	solrad
Units	DegF	DegF	DegF	DegF	DegF	DegF	rh%	rh%	mph	mb	mb	wsqm

Daily Sensor Statistics

04/30/05	85	70	54	42	35	26	62	12	11	1018	1013	890
04/29/05	77	66	55	43	37	30	62	18	16	1016	1014	934
04/28/05	80	68	55	43	32	19	48	16	21	1015	1012	835
04/27/05	86	73	57	48	29	15	61	7	14	1015	1011	896
04/26/05	85	70	54	48	39	27	73	12	11	1015	1012	874
04/25/05	81	67	54	51	43	30	86	16	12	1014	1011	984
04/24/05	74	66	59	60	46	35	96	25	20	1013	1010	956
04/23/05	93	74	56	56	40	29	91	14	25	1015	1007	934
04/22/05	86	71	52	40	27	16	46	7	10	1017	1013	720
04/21/05	87	69	48	40	26	7	68	5	9	1017	1014	874
04/20/05	81	67	52	39	30	18	55	10	18	1015	1012	846
04/19/05	82	70	55	37	30	19	39	14	17	1012	1009	857
04/18/05	91	75	58	41	27	14	48	6	16	1012	1007	863
04/17/05	95	77	59	40	29	17	42	6	13	1015	1010	857
04/16/05	96	76	55	44	27	12	59	5	11	1014	1011	846
04/15/05	93	74	54	47	28	16	67	6	11	1014	1010	835
04/14/05	92	75	56	47	29	14	57	5	11	1012	1010	846
04/13/05	94	75	53	42	30	18	60	6	10	1012	1009	852
04/12/05	89	70	49	47	28	21	60	8	13	1013	1009	857
04/11/05	81	65	50	39	28	18	63	9	13	1015	1011	841
04/10/05	76	62	43	37	29	23	58	14	19	1012	1008	841
04/09/05	70	63	55	40	27	15	57	12	26	1009	1006	896
04/08/05	79	71	60	33	26	15	32	8	17	1011	1006	863
04/07/05	96	76	53	45	30	14	70	5	22	1014	1006	951
04/06/05	90	70	48	42	27	14	71	6	9	1017	1012	780
04/05/05	80	64	45	34	25	16	59	9	13	1019	1015	835
04/04/05	78	66	53	32	26	19	45	12	30	1014	1010	846
04/03/05	89	73	59	42	28	18	57	7	17	1012	1009	830
04/02/05	88	70	49	39	24	14	46	7	18	1016	1010	852
04/01/05	80	66	55	26	18	11	29	7	22	1023	1016	835
Summary:	96	70	43	60	30	7	96	5	30	1023	1006	984

FCD of Maricopa County ALERT System Crossroads Park Weather Statistics - May 2005

DeviceID	6622	6622	6622	6616	6616	6616	6621	6621	6614	6624	6624	6626
StatType	max	mean	min	max	mean	min	max	min	max	max	min	max
DataType	temp	temp	temp	dewpnt	dewpnt	dewpnt	rhumid	rhumid	pkwind	baropr	baropr	solrad
Units	DegF	DegF	DegF	DegF	DegF	DegF	rh%	rh%	mph	mb	mb	wsqm

Daily Sensor Statistics

05/31/05	99	82	63	52	36	29	52	9	16	1013	1009	912
05/30/05	96	84	69	54	40	29	54	9	18	1012	1009	918
05/29/05	96	84	71	64	54	43	74	20	14	1014	1008	901
05/28/05	96	84	73	79	56	45	78	18	40	1013	1009	868
05/27/05	100	86	74	62	48	42	69	16	38	1013	1008	659
05/26/05	105	89	69	58	38	28	46	7	14	1013	1008	918
05/25/05	103	88	71	58	44	28	56	6	20	1014	1011	852
05/24/05	104	89	73	56	45	36	49	9	10	1013	1010	511
05/23/05	106	91	72	57	41	33	44	8	13	1011	1008	22
05/22/05	110	91	70	56	38	25	38	5	13	1012	1008	890
05/21/05	109	90	68	55	39	27	48	6	11	1013	1010	890
05/20/05	105	87	67	56	42	31	61	7	13	1013	1010	890
05/19/05	101	83	64	52	37	31	43	9	11	1015	1010	885
05/18/05	93	78	62	49	34	26	44	9	11	1013	1010	896
05/17/05	90	79	68	45	34	21	43	8	17	1010	1006	901
05/16/05	100	84	68	43	29	10	35	4	19	1009	1004	896
05/15/05	101	82	62	56	32	25	54	7	13	1012	1008	890
05/14/05	97	79	61	45	29	20	38	7	11	1013	1010	956
05/13/05	94	76	56	42	26	11	48	5	11	1014	1011	907
05/12/05	88	72	52	45	25	10	45	5	12	1014	1011	907
05/11/05	85	70	49	39	23	11	46	6	14	1013	1010	912
05/10/05	81	73	62	48	36	15	59	10	20	1011	1009	896
05/09/05	91	76	58	50	37	26	59	9	14	1014	1009	896
05/08/05	87	73	54	46	35	25	67	10	16	1015	1012	901
05/07/05	82	70	58	43	37	30	59	15	14	1015	1012	945
05/06/05	79	71	58	44	35	23	58	15	19	1013	1011	907
05/05/05	93	80	63	52	33	13	53	6	19	1013	1009	885
05/04/05	94	78	60	51	37	25	60	9	11	1016	1011	896
05/03/05	90	75	59	51	37	26	58	10	15	1014	1011	874
05/02/05	90	74	55	43	32	23	47	10	12	1014	1010	934
05/01/05	88	74	60	41	32	16	45	8	13	1014	1012	907

Summary: 110 80 49 79 37 10 78 4 40 1016 1004 956

Sensor 6626 down most of 5/22 0236-1206; also down most of 5/23 0336 to 5/25 1303; also most of 5/26 2303 to 5/27 2330.

FCD of Maricopa County ALERT System Crossroads Park Weather Statistics - June 2005

DeviceID	6622	6622	6622	6616	6616	6616	6621	6621	6614	6624	6624	6626
StatType	max	mean	min	max	mean	min	max	min	max	max	min	max
DataType	temp	temp	temp	dewpnt	dewpnt	dewpnt	rhumid	rhumid	pkwind	baropr	baropr	solrad
Units	DegF	DegF	DegF	DegF	DegF	DegF	rh%	rh%	mph	mb	mb	wsqm

Daily Sensor Statistics

06/30/05	111	91	69	56	28	7	60	2	11	1013	1010	918
06/29/05	109	90	70	47	28	10	44	3	13	1013	1009	929
06/28/05	106	93	76	51	39	23	37	6	19	1012	1009	901
06/27/05	109	91	70	55	35	18	40	5	15	1013	1010	1071
06/26/05	105	91	73	51	31	3	41	3	17	1011	1009	912
06/25/05	108	92	73	71	45	30	79	7	17	1011	1008	918
06/24/05	108	92	78	71	58	45	75	13	33	1014	1009	885
06/23/05	109	96	84	61	51	41	44	11	25	1014	1010	830
06/22/05	112	98	80	64	45	33	52	7	21	1014	1009	956
06/21/05	115	98	82	53	42	35	39	7	29	1013	1010	984
06/20/05	112	94	72	55	38	28	57	6	13	1014	1009	984
06/19/05	109	90	70	54	31	17	49	4	10	1014	1010	896
06/18/05	103	86	67	50	36	21	42	5	12	1012	1009	912
06/17/05	101	87	66	49	28	18	35	5	14	1012	1009	918
06/16/05	104	89	68	61	34	18	57	5	15	1013	1009	918
06/15/05	106	91	74	59	43	34	50	8	13	1013	1009	901
06/14/05	109	91	71	56	43	33	54	8	14	1011	1008	896
06/13/05	102	86	71	57	47	35	62	10	13	1014	1009	896
06/12/05	97	84	67	51	45	36	55	12	13	1012	1008	901
06/11/05	98	84	69	50	43	32	45	10	22	1008	1004	989
06/10/05	96	82	66	52	42	33	57	11	13	1009	1006	896
06/09/05	95	82	67	55	36	28	47	9	17	1010	1006	912
06/08/05	97	82	64	46	34	23	47	7	12	1011	1008	912
06/07/05	95	81	63	46	35	26	54	9	14	1012	1009	918
06/06/05	96	83	67	47	38	27	45	11	15	1011	1008	907
06/05/05	98	84	68	52	43	25	55	8	14	1011	1007	901
06/04/05	96	82	66	56	42	30	64	10	13	1011	1008	901
06/03/05	93	80	66	55	41	35	54	13	15	1010	1007	901
06/02/05	96	84	70	48	39	32	42	11	17	1009	1005	1000
06/01/05	103	86	68	45	36	25	36	7	13	1011	1007	901

Summary: 115 88 63 71 39 3 79 2 33 1014 1004 1071

Sensor 6626 down 6/2 1533-2333; also most of 6/23 0033-1432.

FCD of Maricopa County ALERT System Crossroads Park Weather Statistics - July 2005

DeviceID	6622	6622	6622	6616	6616	6616	6621	6621	6614	6624	6624	6626
StatType	max	mean	min	max	mean	min	max	min	max	max	min	max
DataType	temp	temp	temp	dewpnt	dewpnt	dewpnt	rhumid	rhumid	pkwind	baropr	baropr	solrad
Units	DegF	DegF	DegF	DegF	DegF	DegF	rh%	rh%	mph	mb	mb	wsqm

Daily Sensor Statistics

07/31/05	101	86	78	75	69	58	89	29	33	1017	1013	863
07/30/05	100	88	78	74	67	58	89	28	23	1018	1014	703
07/29/05	110	95	83	71	60	50	66	15	21	1016	1012	874
07/28/05	108	94	80	64	56	46	55	13	16	1015	1011	879
07/27/05	108	92	80	68	61	51	65	19	28	1015	1011	868
07/26/05	109	92	81	76	66	55	84	19	22	1014	1011	874
07/25/05	104	90	81	77	70	63	74	30	6	1015	1011	885
07/24/05	102	89	77	75	69	61	89	30	--	1016	1012	868
07/23/05	104	87	76	77	71	62	95	27	9	1017	1013	863
07/22/05	105	94	78	73	59	50	86	17	53	1015	1015	681
07/21/05	112	98	87	66	59	49	45	13	17	1013	1009	874
07/20/05	108	97	84	66	59	52	56	17	18	1015	1010	835
07/19/05	112	100	86	64	55	47	42	13	20	1012	1008	835
07/18/05	112	98	83	62	55	48	43	14	34	1011	1007	841
07/17/05	114	102	88	63	53	42	50	11	27	1011	1007	857
07/16/05	112	100	82	62	52	41	46	10	14	1013	1008	857
07/15/05	111	98	82	62	50	40	44	11	15	1013	1009	868
07/14/05	110	99	85	63	49	42	38	11	13	1014	1009	863
07/13/05	114	98	79	53	36	25	33	5	31	1014	1011	929
07/12/05	113	94	71	54	31	11	43	3	17	1015	1011	863
07/11/05	111	94	74	63	37	16	57	2	10	1014	1010	907
07/10/05	108	92	76	57	37	29	39	7	17	1014	1010	665
07/09/05	109	93	75	53	36	23	38	5	14	1014	1009	901
07/08/05	109	94	77	56	45	33	42	8	16	1015	1010	896
07/07/05	110	95	76	57	45	38	54	9	14	1014	1010	890
07/06/05	110	95	72	53	35	22	43	5	19	1013	1010	896
07/05/05	113	95	75	48	34	26	38	5	14	1014	1010	907
07/04/05	111	92	71	59	36	21	38	5	11	1015	1012	929
07/03/05	108	93	75	49	35	21	43	5	11	1014	1010	912
07/02/05	109	93	74	59	39	23	46	5	14	1014	1010	907
07/01/05	111	93	71	53	33	17	31	4	13	1014	1010	896

Summary: 114 94 71 77 50 11 95 2 53 1018 1007 929

**Sensor 6614 down most of 7/23 0633 to 7/25 1848; also most of 7/27 0118 to 7/28 0548. Sensor 6626 down 7/10 0603-1533.
Sensor 6624 down most of 7/21 0656 to 7/23 0056; also 7/23 2256 to 7/24 1357.**

FCD of Maricopa County ALERT System Crossroads Park Weather Statistics - August 2005

DeviceID	6622	6622	6622	6616	6616	6616	6621	6621	6614	6624	6624	6626
StatType	max	mean	min	max	mean	min	max	min	max	max	min	max
DataType	temp	temp	temp	dewpnt	dewpnt	dewpnt	rhumid	rhumid	pkwind	baropr	baropr	solrad
Units	DegF	DegF	DegF	DegF	DegF	DegF	rh%	rh%	mph	mb	mb	wsqm

Daily Sensor Statistics

08/31/05	107	92	80	67	56	48	59	16	18	1013	1010	808
08/30/05	109	94	77	59	47	35	46	9	16	1011	1008	830
08/29/05	111	95	78	61	48	33	53	7	17	1011	1007	835
08/28/05	111	95	79	71	52	34	63	7	15	1012	1008	830
08/27/05	110	95	79	64	56	40	59	9	16	1013	1009	868
08/26/05	109	95	79	70	59	48	72	14	15	1016	1011	841
08/25/05	106	94	80	70	62	53	71	19	12	1015	1012	824
08/24/05	102	89	76	69	65	58	75	26	12	1014	1011	830
08/23/05	94	86	79	71	65	59	70	36	23	1014	1011	824
08/22/05	111	95	80	69	57	46	58	12	24	1012	1009	841
08/21/05	108	94	76	65	55	45	60	13	12	1015	1010	846
08/20/05	106	92	79	68	54	45	58	13	13	1016	1012	846
08/19/05	103	90	79	68	60	53	68	20	26	1015	1011	835
08/18/05	103	90	78	67	57	49	66	18	11	1014	1010	846
08/17/05	103	90	75	68	56	46	73	17	12	1015	1010	846
08/16/05	102	89	77	69	61	53	69	21	12	1016	1012	841
08/15/05	100	85	73	69	63	57	88	25	11	1016	1012	852
08/14/05	86	82	77	69	65	61	73	46	22	1013	1010	467
08/13/05	100	87	74	70	64	56	89	25	11	1013	1010	857
08/12/05	99	86	78	75	70	60	88	29	26	1014	1010	951
08/11/05	97	87	76	76	71	64	96	36	19	1016	1012	1060
08/10/05	93	83	78	80	74	67	100	45	9	1017	1014	962
08/09/05	97	82	74	78	74	67	100	42	15	1016	1014	934
08/08/05	90	81	75	77	74	71	97	61	15	1016	1013	879
08/07/05	106	91	77	74	66	58	86	23	22	1015	1011	1016
08/06/05	105	92	79	72	64	56	79	22	15	1016	1012	797
08/05/05	105	92	81	68	61	52	67	18	24	1017	1013	857
08/04/05	103	90	76	74	68	59	92	25	11	1016	1012	874
08/03/05	94	81	71	75	69	62	99	38	11	1017	1013	742
08/02/05	105	88	71	72	66	58	100	24	41	1018	1011	852
08/01/05	106	89	80	71	66	59	71	25	16	1016	1012	824
Summary:	111	89	71	80	62	33	100	7	41	1018	1007	1060

FCD of Maricopa County ALERT System
Crossroads Park Weather Statistics - September 2005

DeviceID	6622	6622	6622	6616	6616	6616	6621	6621	6614	6624	6624	6626
StatType	max	mean	min	max	mean	min	max	min	max	max	min	max
DataType	temp	temp	temp	dewpnt	dewpnt	dewpnt	rhumid	rhumid	pkwind	baropr	baropr	solrad
Units	DegF	DegF	DegF	DegF	DegF	DegF	rh%	rh%	mph	mb	mb	wsqm

Daily Sensor Statistics

09/30/05	101	82	66	57	39	30	49	9	12	1014	1010	725
09/29/05	98	81	64	50	38	28	51	9	12	1014	1011	742
09/28/05	99	85	69	62	44	22	68	7	17	1014	1011	714
09/27/05	102	87	74	63	50	42	62	14	10	1015	1012	874
09/26/05	105	88	70	61	47	39	61	11	11	1016	1012	995
09/25/05	103	85	66	51	42	37	48	11	11	1014	1010	747
09/24/05	101	85	69	57	44	26	60	9	13	1011	1008	742
09/23/05	104	89	73	62	53	46	61	14	9	1011	1007	896
09/22/05	104	90	74	66	56	49	70	18	14	1013	1009	736
09/21/05	103	90	76	61	54	47	56	16	11	1015	1011	1005
09/20/05	106	91	76	59	51	46	49	14	15	1017	1013	786
09/19/05	105	87	66	56	40	29	58	8	9	1017	1013	769
09/18/05	102	83	65	50	33	23	48	7	9	1014	1011	791
09/17/05	99	81	63	49	36	23	55	7	10	1015	1011	797
09/16/05	100	83	66	52	38	26	46	7	13	1016	1012	791
09/15/05	99	81	63	51	38	23	56	7	9	1016	1012	802
09/14/05	94	79	67	57	43	35	61	14	14	1015	1011	791
09/13/05	95	80	67	54	41	34	53	11	12	1015	1010	802
09/12/05	97	83	65	59	41	25	60	8	11	1016	1011	808
09/11/05	100	83	68	52	42	27	57	8	15	1015	1011	819
09/10/05	100	84	67	64	48	30	59	9	17	1014	1010	890
09/09/05	102	89	78	72	59	37	62	21	24	1012	1007	995
09/08/05	103	92	84	69	62	50	59	18	17	1014	1010	879
09/07/05	107	93	80	65	57	45	55	12	27	1015	1011	940
09/06/05	106	93	82	66	51	36	57	9	15	1015	1012	786
09/05/05	105	91	77	69	57	46	72	14	16	1016	1012	802
09/04/05	103	91	81	69	60	51	69	18	12	1016	1012	786
09/03/05	100	89	80	65	60	54	54	27	21	1017	1013	852
09/02/05	100	88	75	67	59	51	77	21	20	1015	1011	808
09/01/05	108	88	78	67	59	50	70	15	46	1013	1010	808
Summary:	108	86	63	72	48	22	77	7	46	1017	1007	1005

FCD of Maricopa County ALERT System

Durango Complex Weather Statistics - October 2004

DeviceID	4702	4702	4702	4698	4698	4698	4701	4701	4694	4704	4704	4703
StatType	max	mean	min	max	mean	min	max	min	max	max	min	max
DataType	temp	temp	temp	dewpnt	dewpnt	dewpnt	rhumid	rhumid	pkwind	baropr	baropr	solrad
Units	DegF	DegF	DegF	DegF	DegF	DegF	rh%	rh%	mph	mb	mb	wsqm

Daily Sensor Statistics

10/31/04	69	60	52	53	42	16	98	15	17	1020	1015	615
10/30/04	71	60	52	58	48	40	100	34	8	1023	1017	582
10/29/04	67	59	52	60	52	40	99	39	9	1027	1021	648
10/28/04	66	60	57	62	56	47	100	52	20	1025	1016	220
10/27/04	78	69	62	56	49	41	73	30	25	1016	1012	626
10/26/04	84	71	60	55	47	32	77	18	11	1015	1009	610
10/25/04	84	68	57	51	49	46	80	31	9	1014	1010	681
10/24/04	80	65	51	53	46	40	89	24	9	1017	1012	769
10/23/04	80	64	54	57	45	36	98	24	9	1022	1015	615
10/22/04	73	63	56	64	51	40	100	33	9	1022	1018	659
10/21/04	80	66	62	64	56	47	100	34	30	1018	1010	670
10/20/04	85	72	59	53	47	40	64	20	19	1018	1011	615
10/19/04	81	70	60	50	46	44	59	29	9	1019	1014	582
10/18/04	78	69	60	45	44	42	58	28	12	1018	1015	736
10/17/04	77	74	69	47	42	39	46	26	12	----	----	582
10/16/04	91	76	57	38	34	31	49	12	8	1017	1013	599
10/15/04	91	74	59	39	31	18	47	7	10	1017	1012	681
10/14/04	91	75	61	36	29	25	34	9	11	1021	1015	648
10/13/04	90	78	66	52	42	18	62	9	12	1018	1013	643
10/12/04	95	78	61	47	43	39	52	14	13	1018	1014	643
10/11/04	91	75	61	52	43	36	68	14	11	1014	1011	665
10/10/04	91	78	66	62	37	26	70	11	21	1010	1006	665
10/09/04	99	82	65	39	30	23	39	7	16	1018	1009	659
10/08/04	100	80	61	41	30	17	42	5	13	1020	1015	687
10/07/04	99	80	62	41	33	21	45	6	9	1020	1016	687
10/06/04	96	79	63	42	35	24	39	7	9	1017	1014	676
10/05/04	92	78	62	42	35	27	40	10	11	1017	1013	698
10/04/04	99	79	63	45	38	30	49	9	9	1019	1014	698
10/03/04	95	80	65	45	40	35	49	12	9	1021	1016	720
10/02/04	98	79	60	44	39	34	55	11	9	1021	1016	731
10/01/04	93	76	64	53	41	30	65	11	9	1019	1014	621

Summary: 100 72 51 64 42 16 100 5 30 1027 1006 769

Sensors 4701, 4702 and 4698 down most of 10/16 2000 to 10/17 1730. Sensor 4694 down 10/17 0528 to 10/18 1013. Sensor 4698 down 10/28 2345 to 10/29 0900. Sensor 4703 down most of 10/16 0613 to 10/17 2213. Sensor 4704 down most of 10/16 1113 to 10/18 0013.

FCD of Maricopa County ALERT System

Durango Complex Weather Statistics - November 2004

DeviceID	4702	4702	4702	4698	4698	4698	4701	4701	4694	4704	4704	4703
StatType	max	mean	min	max	mean	min	max	min	max	max	min	max
DataType	temp	temp	temp	dewpnt	dewpnt	dewpnt	rhumid	rhumid	pkwind	baropr	baropr	solrad
Units	DegF	DegF	DegF	DegF	DegF	DegF	rh%	rh%	mph	mb	mb	wsqm

Daily Sensor Statistics

11/30/04	58	42	28	23	16	7	74	11	10	1037	1028	522
11/29/04	57	44	33	25	17	8	66	13	9	1033	1023	511
11/28/04	61	52	39	49	30	6	89	12	22	1022	1014	582
11/27/04	71	56	47	47	42	36	96	28	8	1025	1014	511
11/26/04	64	54	46	52	45	40	100	42	9	1025	1020	500
11/25/04	67	55	48	52	46	40	100	38	6	1027	1020	511
11/24/04	65	55	49	51	45	39	98	40	7	1028	1024	533
11/23/04	60	52	46	45	42	39	89	50	12	1025	1020	533
11/22/04	57	52	49	54	46	40	100	66	17	1021	1017	440
11/21/04	65	59	57	56	50	45	92	51	23	1018	1013	687
11/20/04	71	59	48	50	44	38	97	33	6	1019	1014	516
11/19/04	74	60	51	53	46	41	95	32	8	1022	1016	544
11/18/04	74	62	54	55	48	44	99	36	9	1026	1020	516
11/17/04	70	60	54	59	49	42	100	39	10	1028	1024	533
11/16/04	74	62	54	62	50	43	100	36	6	1027	1023	538
11/15/04	69	58	48	62	48	37	100	36	21	1024	1021	418
11/14/04	71	60	51	54	41	34	98	26	18	1022	1018	571
11/13/04	68	58	51	55	46	39	100	37	8	1020	1016	560
11/12/04	73	59	54	53	46	38	89	30	19	1019	1013	604
11/11/04	77	62	51	55	45	36	96	25	7	1026	1019	582
11/10/04	74	61	55	59	50	43	100	36	9	1026	1021	560
11/09/04	70	62	57	63	53	44	99	42	8	1025	1021	566
11/08/04	73	66	60	70	58	45	98	41	14	1023	1018	648
11/07/04	70	67	64	69	60	42	100	38	15	1023	1016	269
11/06/04	85	71	55	43	35	23	48	10	20	1020	1016	714
11/05/04	85	65	49	37	31	23	66	11	10	1025	1020	495
11/04/04	83	62	46	37	27	17	61	9	12	1023	1019	593
11/03/04	77	57	41	35	26	18	80	11	12	1027	1018	604
11/02/04	73	56	39	32	20	11	55	10	7	1034	1026	604
11/01/04	69	58	50	27	13	2	41	6	17	1029	1018	604

Summary: 85 58 28 70 40 2 100 6 23 1037 1013 714

Sensor 4698 down 11/7 2345 to 11/8 0915.

FCD of Maricopa County ALERT System Durango Complex Weather Statistics - December 2004

DeviceID	4702	4702	4702	4698	4698	4698	4701	4701	4694	4704	4704	4703
StatType	max	mean	min	max	mean	min	max	min	max	max	min	max
DataType	temp	temp	temp	dewpnt	dewpnt	dewpnt	rhumid	rhumid	pkwind	baropr	baropr	solrad
Units	DegF	DegF	DegF	DegF	DegF	DegF	rh%	rh%	mph	mb	mb	wsqm

Daily Sensor Statistics

12/31/04	58	52	48	52	49	46	100	74	5	1019	1013	220
12/30/04	66	58	53	61	54	47	100	55	3	1022	1017	522
12/29/04	65	60	55	65	57	51	100	77	20	1018	1010	121
12/28/04	65	53	42	59	39	27	100	32	12	1021	1015	434
12/27/04	61	49	40	35	29	25	71	25	8	1020	1015	258
12/26/04	66	47	31	30	21	14	72	14	11	1020	1014	462
12/25/04	63	43	28	24	14	7	63	9	7	1027	1018	478
12/24/04	58	43	30	11	0	-16	36	4	12	1028	1022	484
12/23/04	59	42	29	25	13	0	81	9	15	1023	1014	484
12/22/04	64	47	35	34	22	11	82	12	7	1020	1014	462
12/21/04	63	48	39	35	31	25	84	23	9	1014	1009	352
12/20/04	71	52	37	33	25	18	66	12	8	1020	1011	478
12/19/04	77	54	38	33	26	14	73	9	11	1027	1018	489
12/18/04	73	51	35	35	29	19	90	12	6	1026	1021	478
12/17/04	68	54	43	31	24	17	63	14	8	1029	1022	484
12/16/04	69	54	40	41	30	18	97	14	17	1028	1022	484
12/15/04	70	53	39	39	33	26	91	20	8	1023	1018	478
12/14/04	70	57	47	47	31	23	95	16	13	1027	1020	484
12/13/04	76	57	44	49	43	37	100	24	8	1023	1019	473
12/12/04	78	57	43	48	43	35	100	23	7	1021	1016	489
12/11/04	81	59	46	51	44	32	100	17	11	1021	1015	478
12/10/04	75	57	46	53	47	43	100	33	4	1026	1019	478
12/09/04	64	53	46	55	46	42	100	48	6	1027	1022	456
12/08/04	64	53	48	53	47	42	100	52	6	1024	1020	467
12/07/04	59	51	46	51	45	40	100	52	6	1024	1018	390
12/06/04	56	51	48	53	49	42	100	66	6	1024	1007	302
12/05/04	56	51	44	56	49	44	100	77	12	1017	1008	231
12/04/04	51	44	36	51	38	26	100	57	14	1018	1011	66
12/03/04	69	47	32	29	25	18	86	12	0	1023	1015	489
12/02/04	65	44	30	28	23	14	84	12	5	1028	1017	489
12/01/04	62	43	31	28	21	13	86	13	8	1029	1022	505
Summary:	81	51	28	65	34	-16	100	4	20	1029	1007	522

FCD of Maricopa County ALERT System Durango Complex Weather Statistics - January 2005

DeviceID	4702	4702	4702	4698	4698	4698	4701	4701	4694	4704	4704	4703
StatType	max	mean	min	max	mean	min	max	min	max	max	min	max
DataType	temp	temp	temp	dewpnt	dewpnt	dewpnt	rhumid	rhumid	pkwind	baropr	baropr	solrad
Units	DegF	DegF	DegF	DegF	DegF	DegF	rh%	rh%	mph	mb	mb	wsqm

Daily Sensor Statistics

01/31/05	65	51	42	48	41	33	100	35	9	1019	1014	527
01/30/05	61	48	39	48	41	36	100	44	7	1018	1015	566
01/29/05	56	47	42	48	43	39	100	55	19	1016	1012	593
01/28/05	68	55	46	52	46	41	100	38	7	1020	1015	566
01/27/05	63	57	50	60	51	42	100	52	14	1018	1013	571
01/26/05	62	58	55	62	56	48	100	75	12	1014	1011	214
01/25/05	74	60	50	52	47	42	95	32	11	1020	1014	582
01/24/05	73	61	55	61	54	48	100	43	11	1020	1017	533
01/23/05	74	60	47	50	41	34	93	25	13	1020	1012	538
01/22/05	75	61	53	55	50	46	100	38	8	1020	1015	500
01/21/05	65	58	51	50	46	41	88	46	10	1015	1011	286
01/20/05	79	60	46	47	39	29	86	16	7	1019	1012	549
01/19/05	83	60	43	43	37	28	89	12	9	1024	1016	522
01/18/05	82	59	43	46	37	26	94	13	10	1024	1017	522
01/17/05	74	55	41	44	38	27	98	17	6	1022	1015	516
01/16/05	73	53	38	41	37	31	99	22	5	1027	1020	522
01/15/05	69	50	37	43	36	27	100	20	5	1029	1023	516
01/14/05	63	49	41	42	37	32	98	33	5	1025	1019	473
01/13/05	60	47	36	40	34	27	98	31	7	1028	1021	549
01/12/05	59	46	37	36	32	25	85	28	11	1022	1010	511
01/11/05	71	56	45	54	46	26	100	32	27	1014	1003	516
01/10/05	68	56	49	53	49	44	100	46	13	1021	1014	407
01/09/05	69	56	48	52	46	40	100	38	8	1023	1019	456
01/08/05	58	50	46	48	44	38	98	52	7	1021	1018	154
01/07/05	54	45	36	45	36	31	100	41	9	1019	1015	571
01/06/05	56	45	37	43	37	30	100	43	8	1023	1014	495
01/05/05	59	47	41	47	39	31	100	37	7	1026	1018	505
01/04/05	55	49	44	55	48	39	100	67	24	1018	1009	582
01/03/05	57	54	49	57	53	45	100	82	17	1019	1009	77
01/02/05	63	52	46	50	46	41	100	50	6	1019	1014	445
01/01/05	64	52	45	57	48	45	100	55	7	1020	1016	478
Summary:	83	53	36	62	43	25	100	12	27	1029	1003	593

FCD of Maricopa County ALERT System

Durango Complex Weather Statistics - February 2005

DeviceID	4702	4702	4702	4698	4698	4698	4701	4701	4694	4704	4704	4703
StatType	max	mean	min	max	mean	min	max	min	max	max	min	max
DataType	temp	temp	temp	dewpnt	dewpnt	dewpnt	rhumid	rhumid	pkwind	baropr	baropr	solrad
Units	DegF	DegF	DegF	DegF	DegF	DegF	rh%	rh%	mph	mb	mb	wsqm

Daily Sensor Statistics

02/28/05	70	57	45	47	42	36	97	30	9	1020	1011	670
02/27/05	67	56	44	48	42	35	100	33	20	1018	1011	654
02/26/05	66	55	43	48	42	34	100	31	13	1015	1009	654
02/25/05	70	56	46	48	43	37	100	33	10	1015	1009	654
02/24/05	64	54	47	51	47	40	100	43	13	1015	1011	665
02/23/05	68	55	47	49	44	39	100	37	21	1016	1010	808
02/22/05	70	58	49	58	52	44	100	51	13	1016	1011	648
02/21/05	68	56	50	55	49	43	100	45	15	1017	1013	632
02/20/05	70	57	51	59	51	45	100	46	15	1020	1015	747
02/19/05	59	55	52	59	54	49	100	83	14	1018	1014	456
02/18/05	66	59	55	65	57	53	100	69	13	1015	1012	368
02/17/05	73	60	51	61	52	44	100	38	10	1015	1010	423
02/16/05	74	60	53	60	51	39	100	33	7	1018	1013	615
02/15/05	62	57	54	57	53	50	100	70	6	1017	1014	253
02/14/05	68	58	51	54	50	43	100	50	7	1019	1014	593
02/13/05	67	57	51	58	51	46	100	50	8	1022	1018	692
02/12/05	61	58	54	61	57	51	100	77	11	1019	1011	341
02/11/05	61	59	58	61	59	58	100	99	12	1016	1012	137
02/10/05	67	56	48	58	44	31	100	25	18	1017	1014	275
02/09/05	72	55	41	44	37	29	100	19	11	1020	1013	544
02/08/05	68	52	42	46	40	33	100	30	7	1018	1014	577
02/07/05	59	53	45	45	42	38	88	52	10	1016	1013	621
02/06/05	69	55	43	48	42	37	97	35	12	1014	1009	577
02/05/05	69	54	40	41	37	35	95	31	10	1015	1006	571
02/04/05	64	53	40	39	32	26	85	25	12	1020	1013	286
02/03/05	69	56	46	32	23	19	60	16	18	1021	1016	560
02/02/05	66	51	37	38	29	20	95	16	22	1022	1017	577
02/01/05	70	52	39	41	34	23	99	17	8	1019	1014	571
Summary:	74	56	37	65	45	19	100	16	22	1022	1006	808

FCD of Maricopa County ALERT System Durango Complex Weather Statistics - March 2005

DeviceID	4702	4702	4702	4698	4698	4698	4701	4701	4694	4704	4704	4703
StatType	max	mean	min	max	mean	min	max	min	max	max	min	max
DataType	temp	temp	temp	dewpnt	dewpnt	dewpnt	rhumid	rhumid	pkwind	baropr	baropr	solrad
Units	DegF	DegF	DegF	DegF	DegF	DegF	rh%	rh%	mph	mb	mb	wsqm

Daily Sensor Statistics

03/31/05	72	61	50	19	6	-9	26	4	18	1026	1019	852
03/30/05	72	60	49	33	23	9	55	8	15	1018	1013	835
03/29/05	71	59	49	31	26	19	45	13	17	1015	1010	830
03/28/05	74	62	50	37	31	21	58	14	18	1014	1006	599
03/27/05	79	61	43	36	27	13	71	7	9	1023	1013	841
03/26/05	71	57	44	33	24	14	59	10	15	1023	1018	835
03/25/05	67	58	51	48	38	22	86	18	21	1019	1013	995
03/24/05	66	56	44	43	33	28	71	26	17	1017	1013	879
03/23/05	70	62	53	42	33	24	61	17	23	1013	1008	874
03/22/05	78	62	47	40	34	27	73	14	10	1018	1009	846
03/21/05	71	59	46	38	34	27	73	19	11	1020	1015	791
03/20/05	69	60	51	54	41	31	99	26	17	1018	1014	852
03/19/05	64	57	52	46	43	33	75	38	12	1018	1013	412
03/18/05	69	60	52	35	29	21	50	16	11	1014	1012	544
03/17/05	71	58	44	32	25	14	60	10	13	1019	1011	940
03/16/05	70	55	37	31	16	1	64	5	11	1023	1016	786
03/15/05	68	56	43	22	2	-20	35	2	19	1020	1012	780
03/14/05	68	60	49	45	34	18	80	23	19	1013	1008	764
03/13/05	80	67	55	49	43	34	72	20	15	1013	1009	742
03/12/05	82	66	51	52	46	40	90	20	14	1017	1012	753
03/11/05	89	69	51	54	43	27	96	11	12	1016	1012	747
03/10/05	84	67	52	51	44	32	87	18	9	1018	1010	742
03/09/05	84	65	51	54	45	27	99	14	8	1022	1017	736
03/08/05	74	62	50	53	49	44	100	35	11	1019	1015	698
03/07/05	69	57	46	51	48	43	100	40	11	1019	1015	714
03/06/05	64	55	49	54	49	43	100	47	7	1018	1014	813
03/05/05	69	55	50	53	47	40	100	37	19	1017	1013	758
03/04/05	73	59	48	48	43	39	91	31	18	1016	1010	681
03/03/05	72	58	48	48	43	40	83	34	8	1016	1012	654
03/02/05	71	58	48	48	43	37	99	32	10	1014	1011	681
03/01/05	71	58	46	49	43	35	100	29	9	1016	1007	670
Summary:	89	60	37	54	35	-20	100	2	23	1026	1006	995

FCD of Maricopa County ALERT System Durango Complex Weather Statistics - April 2005

DeviceID	4702	4702	4702	4698	4698	4698	4701	4701	4694	4704	4704	4703
StatType	max	mean	min	max	mean	min	max	min	max	max	min	max
DataType	temp	temp	temp	dewpnt	dewpnt	dewpnt	rhumid	rhumid	pkwind	baropr	baropr	solrad
Units	DegF	DegF	DegF	DegF	DegF	DegF	rh%	rh%	mph	mb	mb	wsqm

Daily Sensor Statistics

04/30/05	88	74	60	42	39	35	52	18	12	1015	1008	901
04/29/05	79	68	55	42	39	36	57	21	20	1012	1009	907
04/28/05	79	71	64	46	37	27	48	18	30	1011	1007	775
04/27/05	87	75	63	45	36	25	46	12	23	1010	1006	896
04/26/05	86	74	59	48	42	37	68	18	9	1011	1006	890
04/25/05	81	70	60	49	43	37	66	21	15	1009	1005	923
04/24/05	76	67	60	58	46	39	94	28	21	1009	1005	978
04/23/05	93	75	59	58	43	31	96	16	41	1012	1001	907
04/22/05	86	75	60	35	31	27	39	11	9	1013	1008	632
04/21/05	89	72	53	35	29	23	41	10	11	1013	1008	879
04/20/05	81	70	60	39	31	25	43	12	16	1011	1007	874
04/19/05	80	72	61	45	34	23	38	14	21	1007	1002	874
04/18/05	91	79	66	43	33	22	36	11	17	1007	1001	868
04/17/05	93	80	65	40	35	32	34	11	17	1011	1005	863
04/16/05	97	78	60	39	34	30	45	10	12	1010	1006	852
04/15/05	92	77	60	39	32	26	41	9	10	1010	1006	835
04/14/05	92	79	64	38	33	27	38	11	15	1009	1005	852
04/13/05	94	77	59	44	35	31	52	11	13	1013	1005	863
04/12/05	91	71	48	38	32	26	52	12	0	1014	1009	852
04/11/05	80	60	45	41	30	25	62	6	7	1016	1011	852
04/10/05	75	59	45	37	29	23	46	17	7	1014	1009	857
04/09/05	71	59	50	37	28	20	56	16	7	1010	1006	863
04/08/05	79	68	53	37	29	24	43	13	7	1012	1006	868
04/07/05	100	75	54	39	28	11	51	3	18	1016	1006	863
04/06/05	89	69	48	35	20	7	53	4	11	1022	1013	868
04/05/05	79	63	46	30	20	9	54	6	13	1024	1018	852
04/04/05	75	65	54	28	21	13	35	12	27	1018	1012	868
04/03/05	89	72	60	37	23	9	41	6	14	1015	1009	846
04/02/05	86	69	51	33	17	6	35	5	12	1020	1012	890
04/01/05	82	64	44	20	12	3	37	5	19	1029	1018	852
Summary:	100	71	44	58	31	3	96	3	41	1029	1001	978

FCD of Maricopa County ALERT System Durango Complex Weather Statistics - May 2005

DeviceID	4702	4702	4702	4698	4698	4698	4701	4701	4694	4704	4704	4703
StatType	max	mean	min	max	mean	min	max	min	max	max	min	max
DataType	temp	temp	temp	dewpnt	dewpnt	dewpnt	rhumid	rhumid	pkwind	baropr	baropr	solrad
Units	DegF	DegF	DegF	DegF	DegF	DegF	rh%	rh%	mph	mb	mb	wsqm

Daily Sensor Statistics

05/31/05	100	87	72	45	40	38	35	12	13	1006	1001	912
05/30/05	96	86	75	54	41	36	37	13	17	1006	1002	912
05/29/05	100	87	75	63	56	47	62	21	20	1007	1000	890
05/28/05	98	86	76	62	57	50	62	21	22	1007	1001	912
05/27/05	101	89	79	62	52	40	59	19	30	1006	1000	802
05/26/05	106	93	76	49	44	39	42	11	17	1006	1000	896
05/25/05	104	92	76	54	48	39	47	11	16	1008	1003	874
05/24/05	103	92	79	53	49	45	41	15	15	1007	1002	885
05/23/05	108	95	81	53	46	42	28	12	16	1004	1000	923
05/22/05	111	95	74	53	44	40	45	9	13	1005	1001	890
05/21/05	110	94	76	50	44	40	36	10	12	1006	1002	890
05/20/05	106	91	73	48	44	39	42	11	13	1006	1002	890
05/19/05	101	87	71	48	44	38	42	11	10	1009	1003	890
05/18/05	95	82	69	45	39	36	37	14	11	1007	1003	901
05/17/05	90	81	71	51	43	32	45	12	24	1003	998	896
05/16/05	102	88	75	46	38	31	30	8	29	1002	996	901
05/15/05	102	86	68	45	39	35	43	11	14	1005	1000	901
05/14/05	97	82	69	46	37	32	35	11	10	1007	1003	962
05/13/05	96	81	63	40	33	30	42	11	11	1009	1004	907
05/12/05	90	76	60	34	30	24	38	9	16	1009	1005	918
05/11/05	85	73	57	35	28	26	45	11	12	1008	1003	907
05/10/05	81	74	63	46	38	23	45	14	24	1006	1002	896
05/09/05	91	80	67	45	41	35	42	14	18	1009	1003	907
05/08/05	88	76	61	42	38	34	48	16	19	1010	1006	907
05/07/05	84	72	61	42	40	38	50	21	14	1010	1006	1093
05/06/05	81	73	64	45	39	30	46	18	22	1008	1005	1126
05/05/05	96	83	70	43	37	27	34	10	22	1007	1002	890
05/04/05	96	82	68	43	40	37	39	14	14	1011	1005	907
05/03/05	92	79	67	44	41	36	41	14	17	1009	1005	879
05/02/05	91	78	62	43	36	29	43	15	11	1010	1003	1049
05/01/05	88	77	63	43	36	27	47	11	13	1010	1006	989
Summary:	111	84	57	63	41	23	62	8	30	1011	996	1126

FCD of Maricopa County ALERT System Durango Complex Weather Statistics - June 2005

DeviceID	4702	4702	4702	4698	4698	4698	4701	4701	4694	4704	4704	4703
StatType	max	mean	min	max	mean	min	max	min	max	max	min	max
DataType	temp	temp	temp	dewpnt	dewpnt	dewpnt	rhumid	rhumid	pkwind	baropr	baropr	solrad
Units	DegF	DegF	DegF	DegF	DegF	DegF	rh%	rh%	mph	mb	mb	wsqm

Daily Sensor Statistics

06/30/05	112	95	73	48	37	32	41	7	16	1010	1006	923
06/29/05	108	93	74	39	34	28	26	7	14	1009	1005	934
06/28/05	108	97	86	52	43	29	32	8	18	1008	1006	907
06/27/05	110	95	79	49	38	31	24	9	13	1010	1006	1077
06/26/05	105	94	83	49	36	25	28	7	21	1008	1005	934
06/25/05	108	96	84	59	47	42	40	11	18	1008	1003	912
06/24/05	108	97	85	63	56	46	48	13	28	1011	1006	879
06/23/05	110	96	81	71	58	51	73	16	43	1011	1006	852
06/22/05	115	103	88	63	50	44	42	11	22	1011	1005	984
06/21/05	116	103	90	52	48	44	23	11	21	1010	1006	945
06/20/05	114	98	79	49	44	39	34	9	11	1011	1005	857
06/19/05	111	94	76	49	41	36	29	9	11	1011	1008	885
06/18/05	103	91	77	49	42	35	28	12	16	1010	1006	890
06/17/05	102	90	78	39	35	32	21	9	22	1010	1005	896
06/16/05	105	93	79	44	39	30	30	10	13	1011	1005	907
06/15/05	105	94	78	51	46	40	39	12	16	1011	1006	885
06/14/05	109	95	78	51	48	44	40	12	14	1008	1004	885
06/13/05	104	90	76	55	50	44	48	14	13	1012	1006	885
06/12/05	98	87	76	53	48	43	39	17	15	1010	1006	896
06/11/05	98	88	79	51	48	43	36	15	29	1005	1001	1033
06/10/05	99	86	71	51	46	42	51	15	18	1007	1002	896
06/09/05	94	85	75	47	41	34	31	15	19	1008	1003	912
06/08/05	98	86	72	42	37	31	30	11	20	1010	1005	896
06/07/05	96	85	73	43	37	31	33	13	16	1010	1006	907
06/06/05	97	85	72	49	42	31	38	15	16	1009	1005	896
06/05/05	100	87	72	52	47	40	50	13	18	1009	1004	907
06/04/05	98	86	74	51	47	41	42	16	13	1009	1004	901
06/03/05	91	82	70	49	45	40	39	21	17	1008	1004	896
06/02/05	100	87	77	48	42	36	30	14	23	1004	998	1049
06/01/05	103	90	76	47	42	37	36	10	20	1003	998	907
Summary:	116	92	70	71	44	25	73	7	43	1012	998	1077

FCD of Maricopa County ALERT System Durango Complex Weather Statistics - July 2005

DeviceID	4702	4702	4702	4698	4698	4698	4701	4701	4694	4704	4704	4703
StatType	max	mean	min	max	mean	min	max	min	max	max	min	max
DataType	temp	temp	temp	dewpnt	dewpnt	dewpnt	rhumid	rhumid	pkwind	baropr	baropr	solrad
Units	DegF	DegF	DegF	DegF	DegF	DegF	rh%	rh%	mph	mb	mb	wsqm

Daily Sensor Statistics

07/31/05	105	90	83	69	66	61	62	26	25	1015	1010	896
07/30/05	106	92	81	71	67	60	65	25	20	1015	1011	1082
07/29/05	111	98	89	68	63	55	51	18	22	1014	1008	879
07/28/05	110	98	86	62	58	48	45	13	15	1012	1007	879
07/27/05	112	96	84	69	63	58	62	18	26	1012	1007	868
07/26/05	110	97	88	69	63	56	55	20	27	1011	1007	874
07/25/05	105	96	87	72	67	59	60	24	22	1012	1007	874
07/24/05	103	92	81	70	67	62	69	27	16	1014	1008	863
07/23/05	102	89	81	75	70	65	79	32	44	1014	1009	885
07/22/05	110	100	81	74	60	53	82	17	31	1013	1007	1143
07/21/05	112	101	90	67	63	57	48	20	14	1011	1005	907
07/20/05	110	100	89	65	61	56	45	21	15	1012	1005	841
07/19/05	112	103	93	64	58	53	38	19	18	1008	1002	841
07/18/05	113	103	91	61	58	55	37	16	27	1007	1001	846
07/17/05	117	105	93	61	56	49	36	13	36	1007	1001	863
07/16/05	115	103	88	60	55	50	38	13	22	1009	1003	863
07/15/05	113	102	88	59	55	50	37	13	15	1009	1004	868
07/14/05	111	101	91	58	54	50	33	14	19	1010	1004	857
07/13/05	115	101	82	54	44	37	30	9	12	1011	1006	885
07/12/05	115	98	80	47	41	37	30	8	17	1012	1006	852
07/11/05	112	97	81	51	44	37	35	8	14	1011	1007	890
07/10/05	109	97	84	49	44	39	27	10	20	1011	1006	896
07/09/05	110	97	84	48	44	41	28	11	11	1011	1005	890
07/08/05	110	97	83	55	49	43	30	12	15	1012	1006	901
07/07/05	110	99	83	55	49	42	37	12	16	1011	1007	885
07/06/05	110	98	81	50	41	35	26	9	16	1010	1007	896
07/05/05	112	98	83	49	41	33	31	8	16	1011	1006	901
07/04/05	112	96	80	48	42	30	30	7	15	1012	1008	923
07/03/05	108	96	81	45	40	37	28	9	17	1011	1007	918
07/02/05	110	97	82	50	45	38	31	9	19	1011	1006	901
07/01/05	111	96	79	50	42	35	28	9	14	1011	1006	907
Summary:	117	98	79	75	54	30	82	7	44	1015	1001	1143

FCD of Maricopa County ALERT System

Durango Complex Weather Statistics - August 2005

DeviceID	4702	4702	4702	4698	4698	4698	4701	4701	4694	4704	4704	4703
StatType	max	mean	min	max	mean	min	max	min	max	max	min	max
DataType	temp	temp	temp	dewpnt	dewpnt	dewpnt	rhumid	rhumid	pkwind	baropr	baropr	solrad
Units	DegF	DegF	DegF	DegF	DegF	DegF	rh%	rh%	mph	mb	mb	wsqm

Daily Sensor Statistics

08/31/05	108	95	86	63	58	53	42	20	23	1011	1007	808
08/30/05	110	98	86	56	49	45	36	12	21	1008	1004	835
08/29/05	112	99	86	53	49	45	30	12	14	1008	1003	846
08/28/05	112	100	85	65	53	43	45	10	13	1009	1004	852
08/27/05	112	100	86	62	57	51	43	14	14	1011	1005	846
08/26/05	111	99	85	65	60	56	51	18	17	1014	1008	846
08/25/05	108	96	84	68	64	57	60	21	11	1013	1009	819
08/24/05	102	91	81	68	65	63	62	30	13	1011	1007	835
08/23/05	98	90	84	68	63	58	58	32	24	1012	1007	896
08/22/05	110	98	85	61	57	52	45	16	22	1010	1005	940
08/21/05	110	97	84	60	55	51	40	15	13	1013	1007	863
08/20/05	108	95	80	62	57	51	55	16	17	1014	1009	868
08/19/05	103	94	84	65	61	56	53	25	17	1012	1008	841
08/18/05	104	94	82	62	57	54	45	21	17	1011	1006	852
08/17/05	105	94	81	61	53	49	41	18	12	1012	1007	863
08/16/05	103	93	82	65	62	59	57	25	12	1014	1009	896
08/15/05	101	89	80	65	62	54	58	27	12	1014	1010	885
08/14/05	92	86	79	72	64	55	80	31	20	1011	1007	577
08/13/05	103	91	79	68	62	56	69	25	14	1011	1005	863
08/12/05	103	91	83	72	68	60	71	26	20	1011	1006	863
08/11/05	100	90	80	74	71	64	82	34	17	1013	1008	989
08/10/05	98	86	79	74	72	68	86	39	15	1015	1011	841
08/09/05	98	86	78	76	71	67	88	38	17	1014	1011	995
08/08/05	93	86	80	74	71	67	84	45	12	1014	1010	797
08/07/05	108	92	77	74	67	61	88	24	25	1013	1007	1104
08/06/05	107	95	84	71	64	58	64	22	14	1014	1008	874
08/05/05	108	94	85	69	63	56	57	20	26	1015	1009	929
08/04/05	103	93	80	74	68	60	83	27	15	1014	1009	934
08/03/05	95	84	73	73	69	64	98	39	12	1016	1010	879
08/02/05	105	91	71	73	65	59	100	23	41	1017	1007	846
08/01/05	106	92	84	69	66	61	59	25	20	1013	1008	857
Summary:	112	93	71	76	62	43	100	10	41	1017	1003	1104

FCD of Maricopa County ALERT System

Durango Complex Weather Statistics - September 2005

DeviceID	4702	4702	4702	4698	4698	4698	4701	4701	4694	4704	4704	4703
StatType	max	mean	min	max	mean	min	max	min	max	max	min	max
DataType	temp	temp	temp	dewpnt	dewpnt	dewpnt	rhumid	rhumid	pkwind	baropr	baropr	solrad
Units	DegF	DegF	DegF	DegF	DegF	DegF	rh%	rh%	mph	mb	mb	wsqm

Daily Sensor Statistics

09/30/05	100	86	70	47	43	40	43	13	11	1012	1007	736
09/29/05	99	84	71	49	43	37	41	12	10	1013	1008	725
09/28/05	99	88	77	55	42	28	41	8	21	1012	1009	753
09/27/05	103	90	80	55	51	47	39	17	12	1013	1009	709
09/26/05	105	91	74	53	49	46	46	14	9	1014	1009	731
09/25/05	103	88	71	51	43	37	37	13	10	1012	1008	769
09/24/05	101	89	76	52	42	34	43	11	15	1009	1005	769
09/23/05	105	91	79	57	53	47	48	18	8	1009	1004	830
09/22/05	104	92	81	59	56	51	49	21	12	1011	1005	758
09/21/05	104	93	84	59	55	52	39	20	10	1013	1008	879
09/20/05	108	95	83	60	54	50	38	18	13	1016	1010	1022
09/19/05	105	88	72	55	45	35	44	12	11	1016	1011	769
09/18/05	101	85	67	47	39	34	50	10	12	1012	1009	819
09/17/05	100	84	68	49	42	38	50	12	11	1013	1008	808
09/16/05	101	86	72	46	41	35	34	12	11	1015	1010	808
09/15/05	100	85	71	56	42	37	53	12	12	1015	1010	813
09/14/05	95	84	72	54	46	31	44	14	15	1014	1009	813
09/13/05	98	85	73	50	44	40	33	16	12	1014	1008	824
09/12/05	98	86	72	48	42	39	38	14	11	1014	1009	824
09/11/05	100	88	74	52	44	38	40	13	20	1013	1008	841
09/10/05	99	87	75	64	51	39	44	19	19	1012	1007	901
09/09/05	105	93	83	71	57	34	68	14	18	1010	1004	874
09/08/05	106	96	89	66	62	55	48	22	24	1012	1006	797
09/07/05	108	96	82	64	55	49	46	16	25	1014	1008	824
09/06/05	107	96	86	59	52	43	38	12	12	1014	1010	808
09/05/05	105	94	83	61	58	53	48	20	16	1014	1010	819
09/04/05	104	93	83	68	62	56	62	22	10	1015	1009	808
09/03/05	105	91	79	68	62	56	71	24	19	1016	1011	808
09/02/05	105	94	81	60	56	54	50	19	22	1013	1009	824
09/01/05	110	94	83	66	60	52	58	16	28	1011	1007	808
Summary:	110	90	67	71	50	28	71	8	28	1016	1004	1022

FCD of Maricopa County ALERT System Estrella Fan Weather Statistics - October 2004

DeviceID	6892	6892	6892	6888	6888	6888	6891	6891	6883	6894	6894	6896
StatType	max	mean	min	max	mean	min	max	min	max	max	min	max
DataType	temp	temp	temp	dewpnt	dewpnt	dewpnt	rhumid	rhumid	pkwind	baropr	baropr	solrad
Units	DegF	DegF	DegF	DegF	DegF	DegF	rh%	rh%	mph	mb	mb	wsqm

Daily Sensor Statistics

10/31/04	73	63	50	51	45	25	96	23	12	1015	1012	610
10/30/04	73	59	48	55	50	45	100	40	8	1018	1014	610
10/29/04	71	57	48	57	50	44	100	40	11	1021	1017	720
10/28/04	68	56	52	58	54	49	100	55	16	1019	1013	440
10/27/04	78	70	65	57	52	46	71	35	23	1013	1010	670
10/26/04	85	72	61	58	51	44	75	25	11	1012	1008	626
10/25/04	83	71	63	56	53	48	72	37	8	1011	1008	753
10/24/04	83	68	54	51	47	43	80	29	10	1013	1010	665
10/23/04	81	64	52	52	47	39	95	25	10	1017	1012	637
10/22/04	73	62	52	57	51	46	100	42	8	1017	1014	764
10/21/04	77	64	55	59	55	52	100	45	26	1014	1008	692
10/20/04	86	74	63	57	50	41	66	28	20	1014	1009	670
10/19/04	82	72	61	53	49	44	64	33	16	1015	1011	615
10/18/04	79	71	64	49	47	46	55	34	14	1015	1012	835
10/17/04	83	76	69	55	49	44	60	29	16	1014	1011	654
10/16/04	93	81	71	50	38	26	35	15	12	1014	1010	632
10/15/04	91	79	64	37	31	27	29	11	9	1014	1010	665
10/14/04	91	82	74	37	31	26	22	11	23	1017	1012	681
10/13/04	95	81	66	55	46	26	63	12	20	1014	1011	665
10/12/04	95	82	69	51	46	40	39	21	17	1014	1011	665
10/11/04	91	78	67	48	42	37	45	16	12	1012	1008	670
10/10/04	93	83	75	46	38	31	30	15	14	1008	1004	687
10/09/04	101	87	70	38	33	28	23	9	18	1014	1008	692
10/08/04	101	85	70	35	31	25	24	7	14	1017	1013	703
10/07/04	99	85	70	38	34	29	27	9	10	1016	1013	698
10/06/04	98	83	69	39	36	33	29	11	12	1014	1011	698
10/05/04	98	83	70	52	40	33	48	12	14	1015	1011	709
10/04/04	99	84	69	40	37	35	32	11	11	1016	1011	720
10/03/04	99	84	69	48	41	33	35	14	11	1017	1014	714
10/02/04	99	82	67	52	42	33	60	14	10	1017	1013	720
10/01/04	94	80	67	57	47	31	69	14	14	1016	1012	753
Summary:	101	75	48	59	44	25	100	7	26	1021	1004	835

FCD of Maricopa County ALERT System Estrella Fan Weather Statistics - November 2004

DeviceID	6892	6892	6892	6888	6888	6888	6891	6891	6883	6894	6894	6896
StatType	max	mean	min	max	mean	min	max	min	max	max	min	max
DataType	temp	temp	temp	dewpnt	dewpnt	dewpnt	rhumid	rhumid	pkwind	baropr	baropr	solrad
Units	DegF	DegF	DegF	DegF	DegF	DegF	rh%	rh%	mph	mb	mb	wsqm

Daily Sensor Statistics

11/30/04	59	46	37	23	18	14	54	18	11	1029	1022	522
11/29/04	58	46	35	28	21	13	66	18	10	1026	1018	0
11/28/04	63	56	48	49	34	13	91	23	16	1018	1011	527
11/27/04	71	58	46	48	44	41	96	35	13	1019	1011	500
11/26/04	69	56	45	50	47	43	100	44	11	1020	1015	511
11/25/04	68	54	44	51	47	43	100	45	6	1022	1016	505
11/24/04	64	55	47	53	48	46	100	54	8	1022	1020	560
11/23/04	63	52	44	50	46	40	100	54	7	1019	1015	527
11/22/04	61	53	47	51	47	43	100	61	15	1016	1013	374
11/21/04	64	61	57	57	52	47	95	56	16	1014	1010	132
11/20/04	75	63	51	50	47	42	91	35	7	1014	1010	527
11/19/04	78	63	51	52	48	41	92	33	6	1017	1012	549
11/18/04	75	64	53	54	51	48	93	42	6	1020	1017	527
11/17/04	75	63	53	55	51	47	95	40	7	1022	1019	555
11/16/04	73	62	52	55	52	49	98	45	10	1020	1018	527
11/15/04	69	63	55	55	46	40	98	42	26	1018	1015	538
11/14/04	72	65	60	45	42	39	54	32	24	1017	1013	621
11/13/04	70	59	49	51	48	43	100	44	12	1015	1012	577
11/12/04	73	61	54	53	49	42	89	41	22	1014	1010	758
11/11/04	80	63	50	55	50	41	100	24	6	1020	1014	577
11/10/04	73	61	51	68	54	49	100	49	7	1020	1017	555
11/09/04	71	61	53	57	53	49	100	49	10	1019	1017	654
11/08/04	72	63	55	63	57	48	100	47	12	1018	1014	731
11/07/04	75	66	60	64	59	44	100	36	26	1018	1013	390
11/06/04	90	81	70	48	35	25	42	11	23	1016	1013	753
11/05/04	86	74	60	35	30	25	33	12	17	1019	1015	654
11/04/04	85	66	49	36	29	22	55	10	12	1018	1015	599
11/03/04	77	68	56	32	28	24	37	15	14	1020	1014	610
11/02/04	77	66	57	49	26	18	38	16	17	1026	1021	599
11/01/04	68	63	55	29	21	14	31	14	20	1020	1014	418

Summary: 90 61 35 68 43 13 100 10 26 1029 1010 758

All sensors down most of 11/1 0940 to 11/3 0950. Sensor 6896 down 11/10 2104 to 11/11 0734; also 11/27 2254 to 11/28 1024; also 11/28 2224 to 11/29 2154; also most of 11/30 0854-1824. Sensor 6894 down most of 11/28 0254-1824; also most of 11/29 0254-1824. Sensor 6891 down most of 11/10 0504-1249.

FCD of Maricopa County ALERT System

Estrella Fan Weather Statistics - December 2004

DeviceID	6892	6892	6892	6888	6888	6888	6891	6891	6883	6894	6894	6896
StatType	max	mean	min	max	mean	min	max	min	max	max	min	max
DataType	temp	temp	temp	dewpnt	dewpnt	dewpnt	rhumid	rhumid	pkwind	baropr	baropr	solrad
Units	DegF	DegF	DegF	DegF	DegF	DegF	rh%	rh%	mph	mb	mb	wsqm

Daily Sensor Statistics

12/31/04	62	53	48	54	50	47	100	77	8	1019	1014	313
12/30/04	67	57	51	58	53	50	100	64	7	1021	1018	637
12/29/04	66	61	55	61	57	53	100	67	20	1018	1012	374
12/28/04	69	59	50	57	44	30	98	39	13	1020	1015	390
12/27/04	64	55	49	39	30	23	51	26	7	1019	1015	242
12/26/04	69	52	39	33	25	19	52	21	6	1019	1015	385
12/25/04	61	46	35	25	18	12	47	19	6	1024	1018	495
12/24/04	59	47	41	16	8	2	36	9	27	1025	1021	495
12/23/04	59	48	35	27	18	8	66	15	27	1022	1015	484
12/22/04	61	51	42	36	24	16	61	19	17	1020	1015	527
12/21/04	69	56	49	39	34	29	62	23	8	1015	1012	560
12/20/04	70	57	45	36	30	23	50	23	7	1019	1013	505
12/19/04	77	65	52	34	26	20	46	12	18	1025	1019	500
12/18/04	74	57	45	36	31	27	60	17	11	1025	1022	489
12/17/04	69	59	52	31	28	24	42	19	17	1027	1023	489
12/16/04	70	62	56	41	31	27	52	19	21	1027	1021	489
12/15/04	70	58	46	44	36	26	64	32	14	1022	1019	489
12/14/04	72	63	54	51	36	28	87	24	16	1025	1021	593
12/13/04	75	59	50	53	50	47	95	46	6	1023	1019	484
12/12/04	74	60	49	55	49	43	90	45	4	1020	1017	489
12/11/04	78	63	54	52	46	41	87	33	16	1020	1017	495
12/10/04	74	58	46	55	50	45	100	43	11	1023	1019	489
12/09/04	65	54	44	53	49	44	100	59	6	1024	1022	473
12/08/04	63	54	44	52	48	44	100	54	9	1023	1019	588
12/07/04	59	50	43	51	47	43	100	64	9	1021	1018	368
12/06/04	56	49	44	49	47	43	100	76	11	1021	1009	302
12/05/04	55	48	40	50	45	40	100	66	12	1017	1008	308
12/04/04	55	46	42	47	37	29	100	41	10	1017	1011	104
12/03/04	67	50	38	32	29	26	73	24	8	1020	1016	505
12/02/04	63	47	34	31	27	23	75	27	5	1021	1018	511
12/01/04	59	46	34	30	24	17	63	26	5	1022	1019	516

Summary: 78 54 34 61 36 2 100 9 27 1027 1008 637

Sensor 6894 down most of 12/16 1454 to 12/17 0354.

FCD of Maricopa County ALERT System
Estrella Fan Weather Statistics - January 2005

DeviceID	6892	6892	6892	6888	6888	6888	6891	6891	6883	6894	6894	6896
StatType	max	mean	min	max	mean	min	max	min	max	max	min	max
DataType	temp	temp	temp	dewpnt	dewpnt	dewpnt	rhumid	rhumid	pkwind	baropr	baropr	solrad
Units	DegF	DegF	DegF	DegF	DegF	DegF	rh%	rh%	mph	mb	mb	wsqm

Daily Sensor Statistics

01/31/05	69	55	41	50	42	35	100	36	16	1019	1016	560
01/30/05	62	50	39	47	44	39	100	50	8	1019	1017	610
01/29/05	58	50	45	51	47	42	99	61	12	1018	1015	720
01/28/05	67	56	46	51	48	45	100	48	8	1021	1017	610
01/27/05	65	57	52	60	52	41	100	55	11	1020	1015	484
01/26/05	60	58	56	58	55	51	100	74	6	1016	1014	88
01/25/05	73	61	51	56	52	44	100	50	11	1021	1016	511
01/24/05	73	63	54	57	54	50	100	52	17	1022	1019	538
01/23/05	73	67	60	54	42	37	78	34	29	1020	1016	615
01/22/05	74	63	54	57	54	45	98	43	14	1021	1018	522
01/21/05	67	62	56	54	49	43	86	46	11	1018	1016	253
01/20/05	76	66	54	49	42	35	59	26	15	1020	1016	665
01/19/05	81	68	53	46	39	32	55	22	17	1024	1020	533
01/18/05	77	69	61	53	38	32	70	23	22	1024	1021	527
01/17/05	76	61	47	48	41	30	81	20	15	1021	1018	527
01/16/05	73	56	45	49	42	38	86	35	4	1024	1020	527
01/15/05	68	52	40	46	41	35	97	41	5	1025	1022	522
01/14/05	64	51	44	46	41	34	86	48	5	1023	1019	505
01/13/05	61	49	37	45	39	35	98	50	4	1024	1020	505
01/12/05	61	50	40	41	37	34	91	37	9	1020	1011	516
01/11/05	70	59	49	54	45	29	91	38	16	1015	1007	544
01/10/05	70	60	52	56	50	42	90	48	14	1021	1016	429
01/09/05	69	59	51	54	48	42	89	48	12	1022	1019	516
01/08/05	66	56	47	51	43	33	83	39	9	1020	1017	434
01/07/05	55	48	39	45	41	37	99	53	16	1018	1015	549
01/06/05	58	47	37	43	39	36	100	45	10	1021	1015	500
01/05/05	59	48	39	43	40	36	99	48	7	1024	1018	505
01/04/05	58	50	44	54	47	39	100	70	23	1018	1010	368
01/03/05	57	54	51	55	51	45	100	75	28	1018	1010	104
01/02/05	65	55	47	51	47	42	100	48	9	1020	1015	484
01/01/05	64	54	45	55	50	45	100	66	5	1019	1016	654
Summary:	81	57	37	60	45	29	100	20	29	1025	1007	720

FCD of Maricopa County ALERT System Estrella Fan Weather Statistics - February 2005

DeviceID	6892	6892	6892	6888	6888	6888	6891	6891	6883	6894	6894	6896
StatType	max	mean	min	max	mean	min	max	min	max	max	min	max
DataType	temp	temp	temp	dewpnt	dewpnt	dewpnt	rhumid	rhumid	pkwind	baropr	baropr	solrad
Units	DegF	DegF	DegF	DegF	DegF	DegF	rh%	rh%	mph	mb	mb	wsqm

Daily Sensor Statistics

02/28/05	72	59	47	51	47	41	98	35	8	1021	1017	687
02/27/05	69	58	46	50	47	43	100	41	13	1020	1017	709
02/26/05	70	57	44	51	47	41	100	40	9	1017	1014	665
02/25/05	73	57	48	50	47	42	100	38	12	1016	1012	709
02/24/05	66	55	47	51	49	45	100	52	12	1017	1014	874
02/23/05	69	57	48	51	48	43	100	47	15	1018	1013	725
02/22/05	71	59	52	58	53	45	100	57	11	1017	1013	764
02/21/05	67	58	51	54	51	44	100	48	16	1018	1015	830
02/20/05	68	57	51	56	52	48	100	58	10	1020	1016	929
02/19/05	57	54	51	56	53	51	100	88	11	1018	1014	291
02/18/05	68	59	55	62	57	55	100	72	9	1016	1014	407
02/17/05	74	61	52	61	55	50	100	47	6	1016	1013	555
02/16/05	72	60	51	58	53	45	100	42	10	1018	1015	456
02/15/05	64	59	54	61	56	50	100	76	8	1018	1016	236
02/14/05	71	59	52	57	53	50	100	56	12	1021	1016	720
02/13/05	70	58	49	56	53	49	100	52	8	1022	1019	824
02/12/05	62	58	55	58	56	52	100	81	9	1020	1013	258
02/11/05	64	60	56	59	58	56	100	82	19	1017	1014	170
02/10/05	70	62	56	56	44	34	100	31	25	1017	1015	236
02/09/05	70	58	46	43	40	37	87	31	19	1019	1017	582
02/08/05	68	56	42	46	43	37	96	43	9	1019	1016	604
02/07/05	62	56	50	48	45	42	81	53	11	1018	1015	610
02/06/05	72	58	47	47	44	40	88	41	11	1016	1012	604
02/05/05	69	58	48	46	42	37	76	43	27	1016	1010	593
02/04/05	66	62	59	39	32	28	45	27	29	1019	1015	313
02/03/05	68	60	53	33	28	23	36	24	32	1021	1018	637
02/02/05	66	59	52	34	30	25	43	24	21	1024	1020	582
02/01/05	71	59	54	40	36	33	55	30	18	1020	1016	555

Summary: 74 58 42 62 47 23 100 24 32 1024 1010 929

Sensor 6894 down most of 2/3 0457-2157.

FCD of Maricopa County ALERT System Estrella Fan Weather Statistics - March 2005

DeviceID	6892	6892	6892	6888	6888	6888	6891	6891	6883	6894	6894	6896
StatType	max	mean	min	max	mean	min	max	min	max	max	min	max
DataType	temp	temp	temp	dewpnt	dewpnt	dewpnt	rhumid	rhumid	pkwind	baropr	baropr	solrad
Units	DegF	DegF	DegF	DegF	DegF	DegF	rh%	rh%	mph	mb	mb	wsqm

Daily Sensor Statistics

03/31/05	75	64	53	27	17	11	30	8	20	1023	1017	813
03/30/05	76	64	50	39	29	13	59	9	21	1017	1012	797
03/29/05	73	62	51	36	32	26	47	20	19	1014	1011	797
03/28/05	75	65	54	41	34	29	48	19	13	1015	1009	643
03/27/05	81	64	47	36	31	26	55	14	12	1021	1015	791
03/26/05	73	60	46	34	28	22	57	16	17	1021	1018	797
03/25/05	72	61	54	48	40	29	80	25	18	1018	1015	940
03/24/05	65	58	49	42	38	34	68	32	11	1018	1013	813
03/23/05	72	65	55	42	36	29	55	26	18	1013	1009	780
03/22/05	79	64	48	46	39	33	73	22	17	1017	1011	786
03/21/05	75	61	48	46	39	35	78	23	10	1018	1015	775
03/20/05	73	63	54	53	45	31	86	28	14	1016	1014	945
03/19/05	68	60	55	52	47	41	82	50	20	1017	1012	566
03/18/05	72	64	56	44	33	23	54	22	9	1014	1012	500
03/17/05	75	61	48	36	30	20	54	16	12	1018	1012	780
03/16/05	73	59	42	32	23	11	53	12	10	1021	1016	769
03/15/05	70	59	51	28	16	9	34	9	20	1018	1013	764
03/14/05	71	63	53	46	40	27	73	28	25	1014	1010	731
03/13/05	81	70	59	52	47	42	70	30	10	1014	1010	731
03/12/05	86	70	55	55	49	42	84	26	8	1016	1012	736
03/11/05	89	75	61	57	45	32	70	18	15	1017	1013	742
03/10/05	84	69	54	58	50	44	84	30	10	1017	1011	725
03/09/05	83	67	53	58	50	41	97	28	9	1021	1017	731
03/08/05	78	63	51	57	53	46	100	38	7	1019	1016	714
03/07/05	73	58	46	56	51	46	100	46	7	1020	1017	709
03/06/05	65	55	49	53	49	46	100	57	9	1019	1016	885
03/05/05	66	56	50	52	49	43	99	60	18	1018	1015	813
03/04/05	73	61	50	53	49	44	98	38	20	1018	1013	703
03/03/05	74	61	52	52	47	44	82	37	11	1019	1016	819
03/02/05	74	61	49	52	47	43	95	36	8	1017	1015	703
03/01/05	71	59	47	53	49	44	100	39	8	1018	1015	736

Summary: 89 63 42 58 40 9 100 8 25 1023 1009 945

Sensor 6894 down 3/28 2255 to 3/29 1028.

FCD of Maricopa County ALERT System Estrella Fan Weather Statistics - April 2005

DeviceID	6892	6892	6892	6888	6888	6888	6891	6891	6883	6894	6894	6896
StatType	max	mean	min	max	mean	min	max	min	max	max	min	max
DataType	temp	temp	temp	dewpnt	dewpnt	dewpnt	rhumid	rhumid	pkwind	baropr	baropr	solrad
Units	DegF	DegF	DegF	DegF	DegF	DegF	rh%	rh%	mph	mb	mb	wsqm

Daily Sensor Statistics

04/30/05	88	73	59	42	38	34	51	16	10	1018	1013	857
04/29/05	80	66	51	44	39	34	71	20	12	1017	1015	923
04/28/05	79	69	61	46	39	24	54	18	17	1015	1012	857
04/27/05	86	73	59	43	33	20	52	11	18	1015	1011	863
04/26/05	86	73	56	44	40	34	62	18	12	1015	1012	989
04/25/05	80	67	54	51	42	35	80	21	15	1014	1011	857
04/24/05	74	65	57	57	47	39	90	32	24	1013	1010	951
04/23/05	95	75	59	59	44	32	98	18	16	1016	1007	896
04/22/05	87	74	58	33	23	16	29	8	13	1016	1014	709
04/21/05	90	72	51	27	20	15	30	7	18	1017	1014	868
04/20/05	81	68	58	46	29	17	65	11	15	1016	1012	857
04/19/05	77	67	58	51	36	19	43	14	15	1012	1008	852
04/18/05	88	77	64	35	27	18	33	9	15	1012	1007	852
04/17/05	94	80	64	38	30	23	31	9	13	1015	1010	846
04/16/05	97	79	58	34	27	21	32	7	14	1014	1011	841
04/15/05	95	77	59	34	26	17	34	7	11	1014	1010	857
04/14/05	94	78	63	36	30	23	34	8	14	1013	1010	835
04/13/05	95	77	58	36	29	25	36	8	10	1012	1009	846
04/12/05	91	72	54	33	28	25	36	10	11	1014	1010	819
04/11/05	82	68	53	33	27	19	41	9	13	1016	1012	846
04/10/05	77	65	52	35	29	26	43	15	16	1014	1010	841
04/09/05	71	62	53	42	30	19	64	14	28	1010	1008	835
04/08/05	78	69	58	38	29	24	47	14	14	1012	1007	841
04/07/05	95	78	59	33	28	20	31	8	11	1014	1007	835
04/06/05	91	73	54	30	25	20	34	9	18	1018	1013	802
04/05/05	83	66	49	30	26	22	49	10	14	1020	1016	819
04/04/05	76	67	56	37	27	20	34	16	22	1016	1011	808
04/03/05	98	76	63	37	28	18	36	10	13	1013	1010	819
04/02/05	89	76	67	33	24	19	26	8	26	1017	1011	841
04/01/05	84	70	57	33	20	11	18	9	23	1024	1016	819

Summary: 98 72 49 59 31 11 98 7 28 1024 1007 989

Sensor 6891 down 4/19 0745-2016. Sensor 6892 down 4/19 0345-1746; also 4/20 0101-1001. Sensor 6888 down 4/19 0745-1746.

FCD of Maricopa County ALERT System Estrella Fan Weather Statistics - May 2005

DeviceID	6892	6892	6892	6888	6888	6888	6891	6891	6883	6894	6894	6896
StatType	max	mean	min	max	mean	min	max	min	max	max	min	max
DataType	temp	temp	temp	dewpnt	dewpnt	dewpnt	rhumid	rhumid	pkwind	baropr	baropr	solrad
Units	DegF	DegF	DegF	DegF	DegF	DegF	rh%	rh%	mph	mb	mb	wsqm

Daily Sensor Statistics

05/31/05	100	85	69	43	37	33	32	10	12	1012	1009	879
05/30/05	94	84	73	54	39	33	41	12	16	1012	1009	885
05/29/05	98	85	71	62	55	47	68	22	29	1013	1008	868
05/28/05	98	85	76	65	57	48	71	22	14	1012	1010	923
05/27/05	101	90	79	68	54	36	55	15	16	1012	1008	764
05/26/05	109	92	76	53	42	30	39	9	12	1012	1008	874
05/25/05	105	91	75	53	45	37	43	10	13	1013	1010	945
05/24/05	105	90	74	52	47	42	41	13	13	1013	1009	868
05/23/05	107	95	83	52	42	35	29	10	11	1011	1007	890
05/22/05	113	96	79	45	36	33	25	7	12	1011	1007	863
05/21/05	110	95	75	45	38	30	27	8	11	1012	1009	868
05/20/05	108	92	74	45	40	37	31	9	14	1013	1008	857
05/19/05	103	87	69	48	41	37	40	11	9	1014	1010	879
05/18/05	95	81	65	42	38	35	38	13	10	1013	1009	863
05/17/05	88	81	74	44	39	32	32	14	16	1010	1007	874
05/16/05	95	94	93	33	31	27	12	9	12	1009	1008	835
05/15/05	--	--	--	--	--	--	--	--	--	----	----	---
05/14/05	84	81	66	38	31	28	27	14	3	1013	1011	225
05/13/05	97	80	61	32	28	25	28	9	14	1014	1010	885
05/12/05	90	77	59	28	23	19	26	8	25	1014	1011	863
05/11/05	85	72	54	33	25	21	35	9	13	1012	1010	879
05/10/05	82	72	59	47	37	19	65	13	27	1011	1008	857
05/09/05	91	77	60	44	39	33	45	14	16	1014	1009	857
05/08/05	89	74	59	42	35	30	43	14	11	1015	1011	868
05/07/05	83	70	56	42	39	31	58	21	22	1014	1011	973
05/06/05	80	70	60	46	40	28	58	21	18	1014	1011	989
05/05/05	93	80	69	39	33	25	33	9	22	1012	1009	868
05/04/05	99	82	67	45	38	31	40	10	11	1016	1011	857
05/03/05	93	78	63	48	41	35	54	16	17	1014	1011	852
05/02/05	94	77	61	40	35	24	38	12	13	1014	1009	868
05/01/05	89	75	61	40	31	19	39	8	13	1014	1011	879

Summary: 113 83 54 68 38 19 71 7 29 1016 1007 989

All sensors down most of 5/14 0745 to 5/17 0930. Sensor 6883 down most of 5/27 1503 to 5/28 0518. Sensor 6892 down most of 5/27 0802 to 5/28 1418. Sensor 6896 down most of 5/27 1730 to 5/28 0633. Sensor 6894 down most of 5/27 0803 to 5/28 2033.

FCD of Maricopa County ALERT System Estrella Fan Weather Statistics - June 2005

DeviceID	6892	6892	6892	6888	6888	6888	6891	6891	6883	6894	6894	6896
StatType	max	mean	min	max	mean	min	max	min	max	max	min	max
DataType	temp	temp	temp	dewpnt	dewpnt	dewpnt	rhumid	rhumid	pkwind	baropr	baropr	solrad
Units	DegF	DegF	DegF	DegF	DegF	DegF	rh%	rh%	mph	mb	mb	wsqm

Daily Sensor Statistics

06/30/05	113	97	78	26	22	19	12	4	12	1012	1009	885
06/29/05	112	94	74	26	19	14	12	4	12	1012	1008	896
06/28/05	105	95	82	49	39	15	29	6	16	1011	1009	863
06/27/05	111	95	76	45	27	12	21	5	15	1012	1009	918
06/26/05	104	93	79	40	23	9	18	2	18	1011	1008	896
06/25/05	107	96	83	43	38	35	20	9	14	1011	1007	868
06/24/05	109	97	85	59	51	39	42	12	12	1013	1008	846
06/23/05	113	99	85	56	53	50	37	14	18	1013	1008	835
06/22/05	114	102	91	57	46	40	32	9	23	1012	1008	934
06/21/05	115	102	90	49	43	39	19	9	21	1013	1009	863
06/20/05	115	99	78	40	35	32	21	7	14	1013	1009	846
06/19/05	110	92	74	39	34	30	23	7	12	1013	1010	868
06/18/05	103	90	74	54	41	30	45	9	12	1011	1009	885
06/17/05	102	88	73	37	31	22	27	8	12	1012	1008	885
06/16/05	106	91	74	46	32	22	23	7	13	1012	1008	890
06/15/05	107	89	78	48	40	25	30	10	11	1010	1001	885
06/14/05	110	94	77	50	46	42	36	11	12	1010	1007	857
06/13/05	104	89	72	57	49	41	55	12	12	1013	1008	852
06/12/05	99	85	71	53	47	43	44	16	14	1011	1007	857
06/11/05	98	86	75	50	46	40	36	14	18	1008	1004	984
06/10/05	98	85	68	50	44	40	46	14	14	1009	1005	868
06/09/05	93	83	72	45	39	28	35	14	17	1010	1005	912
06/08/05	96	84	68	44	34	26	41	9	13	1011	1007	868
06/07/05	95	83	68	41	35	24	38	10	14	1011	1008	885
06/06/05	97	82	66	47	38	26	37	13	17	1011	1007	879
06/05/05	98	85	70	53	46	37	48	12	18	1010	1007	879
06/04/05	98	84	67	51	46	37	50	14	12	1010	1007	874
06/03/05	93	80	67	49	44	40	43	20	14	1010	1006	879
06/02/05	99	85	75	46	39	33	29	13	20	1008	1005	989
06/01/05	103	89	73	43	38	30	30	8	13	1010	1006	879

Summary: 115 90 66 59 39 9 55 2 23 1013 1001 989

Sensor 6892 down 6/15 0303-1148. Sensor 6892 down 6/15 0303-1933; also 6/16 0303-1029.

FCD of Maricopa County ALERT System Estrella Fan Weather Statistics - July 2005

DeviceID	6892	6892	6892	6888	6888	6888	6891	6891	6883	6894	6894	6896
StatType	max	mean	min	max	mean	min	max	min	max	max	min	max
DataType	temp	temp	temp	dewpnt	dewpnt	dewpnt	rhumid	rhumid	pkwind	baropr	baropr	solrad
Units	DegF	DegF	DegF	DegF	DegF	DegF	rh%	rh%	mph	mb	mb	wsqm

Daily Sensor Statistics

07/31/05	101	89	79	72	68	62	79	29	28	1017	1012	934
07/30/05	101	90	82	71	67	61	70	30	29	1017	1013	593
07/29/05	110	95	85	70	65	57	61	18	15	1016	1011	846
07/28/05	109	96	87	64	59	52	48	16	77	1015	1010	824
07/27/05	110	96	83	72	63	54	68	21	16	1014	1010	835
07/26/05	109	95	83	73	64	58	68	23	27	1014	1010	841
07/25/05	105	94	82	76	69	62	84	27	11	1014	1010	846
07/24/05	102	88	76	78	72	68	98	36	11	1017	1013	841
07/23/05	101	85	73	78	74	69	100	39	26	1017	1012	945
07/22/05	110	98	75	80	59	51	89	15	23	1013	1011	885
07/21/05	111	99	89	66	63	57	47	19	17	1013	1008	923
07/20/05	110	99	88	65	61	54	48	20	23	1014	1009	824
07/19/05	111	102	89	63	58	51	41	19	22	1011	1008	824
07/18/05	114	102	87	60	56	53	38	15	25	1011	1005	824
07/17/05	119	105	92	59	54	44	33	11	27	1011	1006	835
07/16/05	114	102	87	57	54	50	35	14	13	1012	1007	808
07/15/05	114	101	85	58	52	48	33	12	11	1012	1008	852
07/14/05	112	100	88	56	52	43	32	12	11	1013	1008	846
07/13/05	117	102	87	53	36	24	25	7	13	1013	1009	912
07/12/05	116	98	80	42	34	24	25	5	11	1014	1010	857
07/11/05	114	97	80	46	38	28	28	7	12	1013	1010	879
07/10/05	110	96	80	51	42	34	34	8	12	1013	1009	874
07/09/05	112	96	81	44	39	31	26	7	14	1013	1009	868
07/08/05	109	96	81	56	42	30	26	10	13	1014	1009	874
07/07/05	111	96	82	56	49	43	36	11	14	1013	1009	857
07/06/05	110	99	82	64	34	20	27	6	17	1013	1010	874
07/05/05	112	98	82	36	30	20	16	5	14	1013	1009	868
07/04/05	113	97	81	50	37	28	29	7	11	1014	1010	890
07/03/05	110	95	78	38	33	27	20	7	12	1013	1010	879
07/02/05	110	95	81	50	39	31	30	7	13	1013	1009	868
07/01/05	111	96	82	46	36	21	23	6	20	1013	1009	874

Summary: 119 97 73 80 52 20 100 5 77 1017 1005 945
Sensor 6896 down 7/3 1337 to 7/4 0833; also 7/16 0736-1337; also 7/28 1707 to 7/29 0507; also most of 7/30 0207-1707.
Sensor 6894 down numerous times of 6 hours or longer 7/14-24.

FCD of Maricopa County ALERT System Estrella Fan Weather Statistics - August 2005

DeviceID	6892	6892	6892	6888	6888	6888	6891	6891	6883	6894	6894	6896
StatType	max	mean	min	max	mean	min	max	min	max	max	min	max
DataType	temp	temp	temp	dewpnt	dewpnt	dewpnt	rhumid	rhumid	pkwind	baropr	baropr	solrad
Units	DegF	DegF	DegF	DegF	DegF	DegF	rh%	rh%	mph	mb	mb	wsqm

Daily Sensor Statistics

08/31/05	108	93	82	70	60	55	57	18	25	1013	1010	797
08/30/05	108	96	80	60	47	44	37	12	13	1011	1008	813
08/29/05	114	99	84	52	47	44	27	11	14	1011	1006	786
08/28/05	114	99	83	71	57	44	65	11	11	1011	1008	747
08/27/05	114	99	84	63	57	51	46	14	12	1013	1008	747
08/26/05	111	97	84	66	61	54	52	17	13	1015	1011	670
08/25/05	109	94	81	70	65	59	67	23	15	1015	1012	868
08/24/05	101	89	76	69	66	63	79	33	9	1013	1010	934
08/23/05	98	90	83	69	64	58	56	34	16	1013	1010	868
08/22/05	109	96	80	61	54	49	41	15	13	1012	1008	907
08/21/05	114	96	81	60	52	48	34	14	12	1014	1010	824
08/20/05	109	94	79	62	55	45	51	12	19	1015	1011	830
08/19/05	105	93	80	67	62	58	59	26	19	1014	1011	819
08/18/05	105	92	77	63	58	53	54	23	12	1013	1009	852
08/17/05	105	91	78	59	53	48	43	18	11	1014	1010	819
08/16/05	104	91	77	68	63	53	70	27	11	1016	1012	962
08/15/05	101	86	72	70	65	60	86	30	11	1015	1012	973
08/14/05	92	85	78	72	65	59	73	41	17	1013	1011	577
08/13/05	102	90	76	68	62	58	75	25	11	1013	1009	824
08/12/05	103	90	80	75	68	58	87	25	14	1014	1010	835
08/11/05	98	87	76	76	72	69	98	40	11	1015	1011	1005
08/10/05	95	82	76	77	74	70	99	47	12	1017	1014	852
08/09/05	97	84	77	78	73	68	93	42	13	1016	1013	665
08/08/05	96	85	75	78	73	66	100	45	8	1016	1012	775
08/07/05	107	91	80	74	69	63	80	27	12	1015	1011	956
08/06/05	105	93	80	73	65	60	75	25	15	1016	1011	852
08/05/05	107	93	79	73	65	60	79	24	23	1017	1012	758
08/04/05	104	91	79	76	70	65	87	30	9	1016	1012	758
08/03/05	97	83	72	76	70	62	100	38	16	1017	1013	901
08/02/05	104	90	71	73	65	61	100	26	23	1018	1011	835
08/01/05	102	89	82	71	68	64	65	32	14	1016	1012	698

Summary: 114 91 71 78 63 44 100 11 25 1018 1006 1005
Sensor 6896 down 8/5 0807-1407.

FCD of Maricopa County ALERT System Estrella Fan Weather Statistics - September 2005

DeviceID	6892	6892	6892	6888	6888	6888	6891	6891	6883	6894	6894	6896
StatType	max	mean	min	max	mean	min	max	min	max	max	min	max
DataType	temp	temp	temp	dewpnt	dewpnt	dewpnt	rhumid	rhumid	pkwind	baropr	baropr	solrad
Units	DegF	DegF	DegF	DegF	DegF	DegF	rh%	rh%	mph	mb	mb	wsqm

Daily Sensor Statistics

09/30/05	101	85	69	41	39	37	34	12	13	1013	1010	731
09/29/05	99	83	67	49	40	37	38	12	9	1014	1011	736
09/28/05	99	87	72	56	39	26	44	7	12	1014	1011	742
09/27/05	104	91	78	56	48	44	33	15	12	1015	1012	753
09/26/05	107	92	74	51	47	44	37	14	12	1015	1012	791
09/25/05	105	88	71	46	38	29	25	12	11	1013	1011	742
09/24/05	100	88	74	52	39	27	43	9	13	1011	1008	747
09/23/05	107	90	75	54	51	44	42	16	12	1011	1007	797
09/22/05	106	91	76	59	55	50	52	20	12	1013	1009	742
09/21/05	104	92	79	58	55	50	43	20	12	1015	1011	852
09/20/05	108	94	80	58	53	48	39	18	9	1017	1013	786
09/19/05	106	90	72	51	40	30	25	12	13	1017	1013	753
09/18/05	102	85	69	40	34	31	29	9	12	1014	1011	786
09/17/05	100	84	67	41	35	31	32	10	9	1014	1011	786
09/16/05	100	85	69	51	39	30	47	10	10	1015	1012	786
09/15/05	102	84	68	44	37	29	38	9	16	1016	1012	786
09/14/05	96	82	69	62	48	34	67	19	9	1015	1011	780
09/13/05	98	83	68	57	47	33	58	16	14	1015	1011	786
09/12/05	98	85	70	43	39	35	32	12	11	1016	1011	797
09/11/05	101	87	71	46	39	32	34	11	12	1015	1011	797
09/10/05	99	85	68	69	50	34	55	17	15	1013	1009	1148
09/09/05	102	92	81	66	54	31	93	14	17	1012	1008	923
09/08/05	109	96	87	65	62	55	47	18	13	1013	1009	791
09/07/05	109	95	80	65	52	44	42	16	16	1015	1011	863
09/06/05	109	94	81	56	50	43	41	13	17	1015	1012	786
09/05/05	105	92	81	64	57	51	53	19	14	1015	1012	830
09/04/05	105	91	78	72	64	55	80	24	9	1016	1011	786
09/03/05	103	90	81	70	62	56	63	28	19	1016	1013	775
09/02/05	106	94	79	60	56	52	49	18	16	1014	1010	780
09/01/05	106	93	80	66	59	51	56	18	17	1013	1009	797
Summary:	109	89	67	72	48	26	93	7	19	1017	1007	1148

FCD of Maricopa County ALERT System
Fountain Hills Fire Station Weather Statistics - October 2004

DeviceID	5952	5952	5952	5948	5948	5948	5951	5951
StatType	max	mean	min	max	mean	min	max	min
DataType	temp	temp	temp	dewpnt	dewpnt	dewpnt	rhumid	rhumid
Units	DegF	DegF	DegF	DegF	DegF	DegF	rh%	rh%

Daily Sensor Statistics

10/31/04	71	59	45	53	45	27	100	32
10/30/04	75	60	48	49	45	42	98	34
10/29/04	70	56	45	55	48	41	100	37
10/28/04	62	55	52	58	54	52	100	81
10/27/04	78	69	61	60	54	49	84	43
10/26/04	83	72	60	58	53	46	88	32
10/25/04	81	69	57	55	53	49	84	39
10/24/04	78	65	49	52	47	42	92	31
10/23/04	78	62	49	56	45	39	100	26
10/22/04	72	60	50	56	49	42	100	38
10/21/04	77	61	52	58	52	48	100	40
10/20/04	84	72	56	54	50	46	83	27
10/19/04	80	68	55	52	49	46	74	35
10/18/04	76	69	61	51	48	46	63	37
10/17/04	82	74	67	57	48	42	63	28
10/16/04	89	74	58	45	39	32	41	17
10/15/04	93	76	62	38	34	31	36	12
10/14/04	91	76	63	39	33	26	38	12
10/13/04	90	78	62	50	41	27	55	14
10/12/04	95	79	68	52	46	35	43	18
10/11/04	91	78	65	50	45	39	52	20
10/10/04	92	79	67	47	39	33	36	12
10/09/04	98	82	66	45	37	31	33	11
10/08/04	100	81	65	41	34	31	31	9
10/07/04	98	80	66	42	36	31	38	9
10/06/04	94	80	66	46	41	38	39	15
10/05/04	94	78	61	44	40	36	43	14
10/04/04	95	79	64	53	43	36	53	13
10/03/04	95	81	66	58	48	40	58	17
10/02/04	97	80	66	48	44	41	45	15
10/01/04	92	75	60	48	45	42	64	18

Summary: 100 72 45 60 45 26 100 9

Sensor 5951 down 10/28 2333 to 10/29 0833. Sensor 5952 down most of 10/28 1748 to 10/29 0603. Sensor 5948 down most of 10/28 1933 to 10/29 0603.

FCD of Maricopa County ALERT System
Fountain Hills Fire Station Weather Statistics - November 2004

DeviceID	5952	5952	5952	5948	5948	5948	5951	5951
StatType	max	mean	min	max	mean	min	max	min
DataType	temp	temp	temp	dewpnt	dewpnt	dewpnt	rhumid	rhumid
Units	DegF	DegF	DegF	DegF	DegF	DegF	rh%	rh%

Daily Sensor Statistics

11/30/04	63	43	29	21	16	10	61	14
11/29/04	55	44	34	24	20	13	67	18
11/28/04	60	53	41	48	34	18	86	21
11/27/04	70	54	40	49	43	37	100	33
11/26/04	65	52	39	49	45	39	100	48
11/25/04	70	53	40	46	43	40	100	37
11/24/04	66	53	43	49	45	41	100	43
11/23/04	55	49	44	48	45	43	100	70
11/22/04	55	51	47	54	50	46	100	89
11/21/04	65	59	54	56	51	41	100	56
11/20/04	72	57	44	47	44	41	99	37
11/19/04	74	59	47	52	47	41	100	35
11/18/04	76	61	51	51	49	46	97	36
11/17/04	73	60	47	51	50	47	100	45
11/16/04	74	61	50	52	48	45	88	39
11/15/04	67	58	52	55	45	37	100	48
11/14/04	71	59	50	47	41	39	71	33
11/13/04	68	55	45	47	43	41	93	41
11/12/04	72	59	48	48	42	38	84	32
11/11/04	77	60	46	48	44	38	98	28
11/10/04	73	59	48	50	47	42	100	34
11/09/04	70	58	48	54	50	47	100	48
11/08/04	71	62	55	61	55	45	100	40
11/07/04	78	69	61	63	53	43	100	35
11/06/04	86	73	64	48	38	33	41	15
11/05/04	84	70	62	37	32	27	31	16
11/04/04	82	65	51	35	29	26	42	13
11/03/04	77	58	44	32	26	21	48	14
11/02/04	74	57	44	34	23	17	67	13
11/01/04	68	57	49	27	20	16	36	12
Summary:	86	58	29	63	41	10	100	12

FCD of Maricopa County ALERT System
Fountain Hills Fire Station Weather Statistics - December 2004

DeviceID	5952	5952	5952	5948	5948	5948	5951	5951
StatType	max	mean	min	max	mean	min	max	min
DataType	temp	temp	temp	dewpnt	dewpnt	dewpnt	rhumid	rhumid
Units	DegF	DegF	DegF	DegF	DegF	DegF	rh%	rh%

Daily Sensor Statistics

12/31/04	62	52	44	52	47	41	100	62
12/30/04	67	55	46	57	51	46	100	55
12/29/04	65	58	52	64	57	52	100	87
12/28/04	72	56	43	56	42	32	100	33
12/27/04	65	54	46	35	29	24	53	28
12/26/04	69	53	41	34	25	21	50	18
12/25/04	65	45	28	24	18	13	61	16
12/24/04	58	44	34	15	8	1	43	9
12/23/04	59	46	37	19	13	6	42	15
12/22/04	64	48	36	36	23	15	93	15
12/21/04	64	51	42	36	33	30	82	30
12/20/04	76	56	44	36	29	26	62	18
12/19/04	75	58	46	31	26	21	55	12
12/18/04	74	55	38	33	29	23	63	18
12/17/04	71	56	45	33	29	25	61	19
12/16/04	66	57	46	32	30	28	53	25
12/15/04	71	56	47	43	36	32	79	29
12/14/04	70	59	49	41	36	32	66	25
12/13/04	81	62	48	45	42	38	85	25
12/12/04	80	61	50	46	42	39	80	27
12/11/04	82	64	54	47	40	34	71	23
12/10/04	82	60	42	49	44	37	100	26
12/09/04	68	52	40	50	46	40	100	50
12/08/04	65	52	42	48	46	42	100	49
12/07/04	61	49	40	47	44	40	100	52
12/06/04	50	45	41	49	45	41	100	94
12/05/04	53	46	41	49	45	41	100	84
12/04/04	54	48	43	46	34	24	100	36
12/03/04	73	54	43	29	24	20	46	15
12/02/04	70	50	36	25	22	16	59	14
12/01/04	66	48	36	25	20	16	64	14
Summary:	82	53	28	64	34	1	100	9

FCD of Maricopa County ALERT System
Fountain Hills Fire Station Weather Statistics - January 2005

DeviceID	5952	5952	5952	5948	5948	5948	5951	5951
StatType	max	mean	min	max	mean	min	max	min
DataType	temp	temp	temp	dewpnt	dewpnt	dewpnt	rhumid	rhumid
Units	DegF	DegF	DegF	DegF	DegF	DegF	rh%	rh%

Daily Sensor Statistics

01/31/05	67	52	38	46	41	36	100	38
01/30/05	60	47	36	49	42	36	100	57
01/29/05	58	46	40	50	44	40	100	68
01/28/05	67	53	41	50	44	38	100	39
01/27/05	63	55	47	55	51	47	100	57
01/26/05	59	56	53	58	53	46	100	66
01/25/05	75	60	49	51	48	46	99	39
01/24/05	73	60	51	56	51	44	100	46
01/23/05	64	61	60	45	35	23	56	32
01/22/05	76	61	48	53	51	42	100	41
01/21/05	71	61	55	52	48	43	86	44
01/20/05	79	64	55	46	41	37	66	24
01/19/05	83	65	54	41	37	33	51	20
01/18/05	81	63	50	45	38	32	65	19
01/17/05	79	61	48	42	35	32	70	20
01/16/05	79	60	47	37	33	30	69	17
01/15/05	75	55	43	42	34	30	66	19
01/14/05	70	52	41	42	36	32	96	28
01/13/05	63	47	33	43	36	30	100	32
01/12/05	59	47	38	40	37	32	98	39
01/11/05	67	55	47	54	46	34	100	41
01/10/05	70	57	49	52	48	43	98	49
01/09/05	71	58	46	51	46	42	96	37
01/08/05	59	52	47	50	43	39	91	50
01/07/05	55	45	33	41	36	33	100	50
01/06/05	58	44	36	39	37	34	100	43
01/05/05	57	45	36	47	40	36	100	49
01/04/05	52	47	41	51	46	41	100	91
01/03/05	55	50	48	52	50	48	100	90
01/02/05	63	53	45	49	45	42	100	51
01/01/05	67	52	40	49	45	40	100	43

Summary: 83 54 33 58 43 23 100 17

Sensor 5951 down most of 1/23 0519-2304. Sensor 5952 down 1/23 0149-1934. Sensor 5948 down 1/23 0619-1934.

FCD of Maricopa County ALERT System
Fountain Hills Fire Station Weather Statistics - February 2005

DeviceID	5952	5952	5952	5948	5948	5948	5951	5951
StatType	max	mean	min	max	mean	min	max	min
DataType	temp	temp	temp	dewpnt	dewpnt	dewpnt	rhumid	rhumid
Units	DegF	DegF	DegF	DegF	DegF	DegF	rh%	rh%

Daily Sensor Statistics

02/28/05	70	57	43	48	45	41	100	36
02/27/05	68	56	44	47	44	41	96	38
02/26/05	67	56	46	46	43	38	87	35
02/25/05	71	56	44	46	44	39	100	35
02/24/05	67	55	44	49	46	41	100	43
02/23/05	67	56	45	50	46	42	100	43
02/22/05	69	57	51	59	53	47	100	51
02/21/05	70	57	48	54	50	46	100	46
02/20/05	66	55	48	59	51	48	100	59
02/19/05	56	52	50	56	52	50	100	95
02/18/05	69	59	54	62	57	54	100	70
02/17/05	73	61	53	59	50	46	100	43
02/16/05	75	60	49	52	49	39	96	31
02/15/05	65	57	51	58	53	51	100	65
02/14/05	70	57	48	55	51	47	100	46
02/13/05	67	57	50	57	52	50	100	58
02/12/05	59	55	52	58	55	52	100	94
02/11/05	56	55	48	56	55	53	100	100
02/10/05	68	58	53	56	43	33	100	33
02/09/05	73	57	46	44	37	32	77	30
02/08/05	68	52	39	48	42	39	100	36
02/07/05	63	53	48	51	48	43	100	57
02/06/05	68	55	43	50	46	43	100	45
02/05/05	72	57	44	46	41	39	87	32
02/04/05	65	57	49	39	34	29	58	33
02/03/05	66	55	42	33	29	22	60	27
02/02/05	67	53	43	37	32	28	65	24
02/01/05	69	54	45	42	36	31	75	28
Summary:	75	56	39	62	46	22	100	24

FCD of Maricopa County ALERT System
Fountain Hills Fire Station Weather Statistics - March 2005

DeviceID	5952	5952	5952	5948	5948	5948	5951	5951
StatType	max	mean	min	max	mean	min	max	min
DataType	temp	temp	temp	dewpnt	dewpnt	dewpnt	rhumid	rhumid
Units	DegF	DegF	DegF	DegF	DegF	DegF	rh%	rh%

Daily Sensor Statistics

03/31/05	74	61	48	26	19	11	38	9
03/30/05	75	60	44	41	32	19	73	16
03/29/05	71	60	48	39	34	28	66	21
03/28/05	74	63	49	43	37	30	73	20
03/27/05	80	62	46	42	33	27	72	15
03/26/05	73	58	44	38	31	24	66	19
03/25/05	69	57	48	52	43	29	100	29
03/24/05	66	55	46	45	35	23	77	34
03/23/05	71	62	52	45	39	32	74	26
03/22/05	77	61	46	45	40	31	88	19
03/21/05	72	58	42	44	40	36	91	29
03/20/05	69	59	48	54	46	39	100	37
03/19/05	61	56	52	50	47	42	91	56
03/18/05	72	59	49	44	38	31	77	23
03/17/05	72	57	41	36	32	26	75	17
03/16/05	70	55	39	33	22	16	59	12
03/15/05	68	54	44	28	16	6	44	8
03/14/05	73	59	49	48	40	27	84	34
03/13/05	80	67	52	54	48	41	93	31
03/12/05	83	68	52	51	46	43	83	27
03/11/05	90	72	58	50	41	33	75	16
03/10/05	87	68	54	51	47	43	80	23
03/09/05	83	66	51	54	46	39	100	21
03/08/05	77	61	47	57	53	47	100	44
03/07/05	72	57	42	54	48	42	100	43
03/06/05	62	53	47	55	49	45	100	70
03/05/05	64	54	47	53	50	45	100	55
03/04/05	75	60	45	50	46	41	100	32
03/03/05	71	57	44	50	46	43	100	38
03/02/05	71	58	46	50	46	41	100	35
03/01/05	71	57	43	49	46	43	100	39

Summary: 90 60 39 57 40 6 100 8

All sensors down most of 3/23 2120 to 3/24 1130. Sensor 5951 down most of 3/6 1050-1905. Sensor 5952 down most of 3/5 2021 to 3/6 1905.

FCD of Maricopa County ALERT System
Fountain Hills Fire Station Weather Statistics - April 2005

DeviceID	5952	5952	5952	5948	5948	5948	5951	5951
StatType	max	mean	min	max	mean	min	max	min
DataType	temp	temp	temp	dewpnt	dewpnt	dewpnt	rhumid	rhumid
Units	DegF	DegF	DegF	DegF	DegF	DegF	rh%	rh%

Daily Sensor Statistics

04/30/05	85	70	52	45	40	32	74	16
04/29/05	77	66	52	45	41	37	71	26
04/28/05	76	66	55	47	37	25	54	23
04/27/05	85	71	54	50	37	27	74	13
04/26/05	87	70	56	49	44	38	74	19
04/25/05	78	66	53	54	46	39	94	26
04/24/05	73	64	56	57	48	41	100	32
04/23/05	92	73	53	62	43	29	100	14
04/22/05	88	72	55	33	28	22	41	9
04/21/05	86	69	50	30	26	20	43	9
04/20/05	79	65	48	39	33	25	66	13
04/19/05	79	68	53	42	35	27	47	23
04/18/05	89	75	55	42	32	23	58	9
04/17/05	93	76	56	39	33	29	43	10
04/16/05	95	77	60	35	30	25	33	9
04/15/05	92	74	55	39	31	22	46	9
04/14/05	91	75	56	40	33	25	48	10
04/13/05	92	75	55	39	34	28	47	10
04/12/05	90	71	53	39	32	28	52	11
04/11/05	80	66	51	39	35	29	62	16
04/10/05	76	61	43	41	36	29	82	20
04/09/05	69	60	51	40	33	26	60	20
04/08/05	78	70	55	37	30	22	48	12
04/07/05	95	79	62	37	31	26	30	9
04/06/05	93	71	52	35	28	21	43	9
04/05/05	81	64	43	35	29	22	67	13
04/04/05	76	65	51	37	30	24	50	16
04/03/05	87	73	58	44	33	22	52	12
04/02/05	87	69	52	39	29	26	40	11
04/01/05	82	65	50	31	24	14	33	12
Summary:	95	69	43	62	34	14	100	9

FCD of Maricopa County ALERT System
Fountain Hills Fire Station Weather Statistics - May 2005

DeviceID	5952	5952	5952	5948	5948	5948	5951	5951
StatType	max	mean	min	max	mean	min	max	min
DataType	temp	temp	temp	dewpnt	dewpnt	dewpnt	rhumid	rhumid
Units	DegF	DegF	DegF	DegF	DegF	DegF	rh%	rh%

Daily Sensor Statistics

05/31/05	99	83	65	49	41	38	43	13
05/30/05	94	83	70	55	43	34	57	15
05/29/05	97	85	73	64	57	47	68	24
05/28/05	97	84	73	65	59	52	71	24
05/27/05	99	87	72	65	51	38	70	18
05/26/05	106	90	71	52	42	36	41	9
05/25/05	103	89	70	60	47	36	53	10
05/24/05	104	90	74	56	48	43	45	14
05/23/05	106	92	72	54	45	41	37	12
05/22/05	110	93	73	50	42	37	34	9
05/21/05	108	92	71	50	43	37	37	9
05/20/05	107	89	69	53	44	38	41	10
05/19/05	101	84	63	47	44	40	50	14
05/18/05	93	78	60	45	41	36	56	14
05/17/05	90	79	68	49	41	34	40	13
05/16/05	100	85	64	47	37	26	49	7
05/15/05	101	83	65	46	39	35	43	11
05/14/05	96	80	63	42	35	30	38	10
05/13/05	96	78	59	37	33	30	38	10
05/12/05	90	73	54	37	28	21	37	9
05/11/05	84	69	49	33	27	23	50	10
05/10/05	81	72	60	49	39	21	61	16
05/09/05	90	75	58	47	40	36	56	15
05/08/05	87	72	53	44	38	33	65	16
05/07/05	81	68	54	46	41	36	73	24
05/06/05	79	70	56	47	38	26	49	18
05/05/05	93	79	61	48	38	22	58	10
05/04/05	94	78	60	50	41	32	57	13
05/03/05	89	75	56	48	41	36	63	17
05/02/05	90	73	56	45	36	30	47	12
05/01/05	86	73	58	46	38	28	62	12
Summary:	110	81	49	65	41	21	73	7

FCD of Maricopa County ALERT System
Fountain Hills Fire Station Weather Statistics - June 2005

DeviceID	5952	5952	5952	5948	5948	5948	5951	5951
StatType	max	mean	min	max	mean	min	max	min
DataType	temp	temp	temp	dewpnt	dewpnt	dewpnt	rhumid	rhumid
Units	DegF	DegF	DegF	DegF	DegF	DegF	rh%	rh%

Daily Sensor Statistics

06/30/05	111	93	72	35	29	23	24	5
06/29/05	108	91	72	39	28	24	25	6
06/28/05	105	93	75	52	42	27	36	8
06/27/05	109	91	69	48	34	25	30	7
06/26/05	105	91	75	48	36	19	35	5
06/25/05	107	94	76	57	45	38	40	11
06/24/05	107	94	80	62	56	48	52	16
06/23/05	109	97	83	65	55	49	55	16
06/22/05	113	101	85	56	49	43	33	10
06/21/05	115	100	82	54	47	41	28	11
06/20/05	114	99	79	45	39	33	26	9
06/19/05	108	91	69	51	37	31	37	7
06/18/05	104	87	67	46	39	35	37	10
06/17/05	102	88	68	44	35	27	31	9
06/16/05	104	91	72	50	38	27	39	9
06/15/05	106	92	74	54	47	43	39	13
06/14/05	109	93	72	52	46	40	42	11
06/13/05	103	88	70	54	48	43	52	15
06/12/05	98	84	68	54	49	44	55	18
06/11/05	97	86	72	51	47	41	40	17
06/10/05	97	84	70	53	47	41	50	16
06/09/05	93	82	64	46	40	33	38	15
06/08/05	97	82	62	43	36	32	39	12
06/07/05	94	82	64	44	36	27	37	14
06/06/05	96	84	67	49	42	25	42	12
06/05/05	99	85	67	55	48	36	59	12
06/04/05	96	82	65	52	45	36	56	13
06/03/05	91	79	62	50	44	38	55	19
06/02/05	96	84	70	49	42	37	41	15
06/01/05	101	87	67	47	41	34	42	11
Summary:	115	89	62	65	42	19	59	5

FCD of Maricopa County ALERT System
Fountain Hills Fire Station Weather Statistics - July 2005

DeviceID	5952	5952	5952	5948	5948	5948	5951	5951
StatType	max	mean	min	max	mean	min	max	min
DataType	temp	temp	temp	dewpnt	dewpnt	dewpnt	rhumid	rhumid
Units	DegF	DegF	DegF	DegF	DegF	DegF	rh%	rh%

Daily Sensor Statistics

07/31/05	106	84	71	75	70	67	100	31
07/30/05	102	89	78	76	70	66	81	33
07/29/05	109	96	85	73	64	58	58	21
07/28/05	109	95	80	66	62	57	64	19
07/27/05	109	94	77	69	64	59	77	22
07/26/05	108	91	78	80	70	61	91	25
07/25/05	104	92	81	75	71	66	73	32
07/24/05	104	89	73	73	70	66	99	34
07/23/05	104	88	73	77	73	67	100	33
07/22/05	111	97	80	74	63	54	82	18
07/21/05	113	100	87	69	63	57	54	18
07/20/05	110	98	84	67	63	58	55	24
07/19/05	112	101	87	63	58	50	39	18
07/18/05	111	99	84	67	59	50	48	18
07/17/05	114	103	90	64	57	49	39	15
07/16/05	114	102	86	61	55	50	38	15
07/15/05	112	101	87	61	54	50	37	14
07/14/05	110	99	87	58	53	45	34	12
07/13/05	115	100	79	52	41	34	25	7
07/12/05	116	97	75	48	37	31	26	6
07/11/05	112	95	74	48	37	22	30	4
07/10/05	109	94	75	52	43	36	36	9
07/09/05	109	94	74	52	43	38	38	9
07/08/05	108	95	75	59	49	40	38	12
07/07/05	110	96	76	53	46	35	30	14
07/06/05	110	96	75	47	37	28	24	7
07/05/05	112	96	76	44	37	23	32	6
07/04/05	109	93	72	44	37	24	31	5
07/03/05	108	94	78	64	46	35	28	9
07/02/05	108	95	74	51	42	34	37	10
07/01/05	111	95	74	43	34	27	24	7

Summary: 116 95 71 80 54 22 100 4

Sensor 5951 down 7/3 0550-1635. Sensor 5952 down most of 7/3 0835-2105. Sensor 5948 down 7/3 0835-1505.

FCD of Maricopa County ALERT System
Fountain Hills Fire Station Weather Statistics - August 2005

DeviceID	5952	5952	5952	5948	5948	5948	5951	5951
StatType	max	mean	min	max	mean	min	max	min
DataType	temp	temp	temp	dewpnt	dewpnt	dewpnt	rhumid	rhumid
Units	DegF	DegF	DegF	DegF	DegF	DegF	rh%	rh%

Daily Sensor Statistics

08/31/05	106	92	77	57	46	33	43	8
08/30/05	108	94	76	49	33	14	37	4
08/29/05	111	98	80	48	29	3	29	2
08/28/05	111	97	82	50	33	13	32	3
08/27/05	111	97	82	58	43	27	42	6
08/26/05	110	96	81	60	50	38	46	9
08/25/05	106	93	77	65	57	47	64	14
08/24/05	101	88	75	64	58	53	59	22
08/23/05	94	85	74	70	62	54	80	31
08/22/05	109	95	82	57	47	28	42	6
08/21/05	109	94	80	53	45	33	34	7
08/20/05	107	91	75	59	49	31	56	7
08/19/05	102	89	76	66	57	50	68	19
08/18/05	102	89	74	59	51	44	55	15
08/17/05	102	90	76	63	53	44	62	16
08/16/05	101	89	74	65	58	50	72	20
08/15/05	99	85	71	66	60	51	79	21
08/14/05	91	81	74	66	62	56	68	40
08/13/05	99	84	71	70	62	51	90	22
08/12/05	97	83	73	73	68	60	90	31
08/11/05	97	85	76	74	69	62	88	33
08/10/05	95	83	74	79	72	63	100	38
08/09/05	96	82	74	76	75	72	100	47
08/08/05	92	83	75	78	74	70	99	56
08/07/05	106	90	78	79	69	65	91	29
08/06/05	106	92	82	71	66	60	63	24
08/05/05	107	91	79	73	66	61	79	26
08/04/05	101	89	75	76	70	61	98	36
08/03/05	94	81	70	75	71	67	100	45
08/02/05	104	89	70	76	70	63	100	30
08/01/05	104	88	75	75	71	63	94	30
Summary:	111	89	70	79	58	3	100	2

FCD of Maricopa County ALERT System
Fountain Hills Fire Station Weather Statistics - September 2005

DeviceID	5952	5952	5952	5948	5948	5948	5951	5951
StatType	max	mean	min	max	mean	min	max	min
DataType	temp	temp	temp	dewpnt	dewpnt	dewpnt	rhumid	rhumid
Units	DegF	DegF	DegF	DegF	DegF	DegF	rh%	rh%

Daily Sensor Statistics

09/30/05	97	83	69	36	27	10	29	4
09/29/05	96	82	68	39	27	7	31	4
09/28/05	97	84	71	50	28	-19	46	1
09/27/05	102	88	77	48	40	30	32	8
09/26/05	107	89	74	42	33	21	29	5
09/25/05	101	84	66	39	28	5	27	2
09/24/05	98	84	69	48	32	6	41	4
09/23/05	100	85	72	59	48	28	45	11
09/22/05	103	89	75	55	48	43	46	13
09/21/05	102	90	78	53	47	40	39	12
09/20/05	104	91	76	50	41	35	32	9
09/19/05	103	87	71	45	21	-1	27	2
09/18/05	99	82	63	30	11	-14	24	1
09/17/05	96	80	61	39	19	-23	38	1
09/16/05	98	81	64	38	26	3	30	3
09/15/05	98	81	66	37	20	-21	34	1
09/14/05	93	79	63	49	35	19	50	7
09/13/05	94	79	63	42	29	7	39	4
09/12/05	95	82	66	39	28	12	38	4
09/11/05	98	84	69	49	31	1	42	3
09/10/05	97	84	64	59	41	24	36	7
09/09/05	99	89	79	68	51	13	49	6
09/08/05	103	93	85	72	57	48	64	17
09/07/05	108	93	80	59	47	33	36	8
09/06/05	105	92	81	54	39	9	38	3
09/05/05	104	91	77	59	50	32	52	8
09/04/05	102	90	79	62	55	47	55	18
09/03/05	100	88	80	62	54	49	55	21
09/02/05	104	90	77	55	48	39	42	11
09/01/05	106	90	77	56	50	40	48	11

Summary: 108 86 61 72 37 -23 64 1

Sensor 5951 down 9/23 0657-1257.

FCD of Maricopa County ALERT System
G&F Woolsey Peak Weather Statistics - October 2004

DeviceID	5062	5062	5062	5064	5064	5064	5061	5061
StatType	max	mean	min	max	mean	min	max	min
DataType	temp	temp	temp	dewpnt	dewpnt	dewpnt	rhumid	rhumid
Units	DegF	DegF	DegF	DegF	DegF	DegF	rh%	rh%

Daily Sensor Statistics

10/31/04	65	59	55	46	37	22	73	26
10/30/04	62	57	52	44	40	33	70	38
10/29/04	61	53	47	49	45	40	100	58
10/28/04	54	51	48	52	48	41	100	70
10/27/04	67	62	52	55	50	45	99	50
10/26/04	72	66	61	52	47	43	75	42
10/25/04	72	66	60	52	47	39	64	38
10/24/04	71	64	58	47	41	36	52	31
10/23/04	70	60	53	46	41	33	75	26
10/22/04	64	56	51	51	46	42	92	45
10/21/04	65	57	50	59	51	47	100	61
10/20/04	75	67	62	54	51	46	74	36
10/19/04	73	66	62	52	48	46	68	40
10/18/04	72	65	60	46	44	44	56	38
10/17/04	75	69	64	53	45	39	61	33
10/16/04	85	78	72	48	39	26	43	14
10/15/04	86	78	69	35	27	20	22	11
10/14/04	81	75	68	34	29	26	21	14
10/13/04	86	77	67	55	45	27	58	15
10/12/04	85	76	68	48	43	40	41	24
10/11/04	82	73	64	45	41	30	49	20
10/10/04	83	77	72	44	36	27	34	16
10/09/04	93	84	74	37	33	29	20	12
10/08/04	93	83	75	35	32	30	18	11
10/07/04	90	82	74	39	34	30	24	12
10/06/04	91	81	72	39	36	31	28	14
10/05/04	87	81	73	45	37	31	37	14
10/04/04	91	82	75	41	37	32	26	12
10/03/04	91	81	74	43	39	34	34	17
10/02/04	88	79	72	41	39	33	33	18
10/01/04	84	75	67	51	44	34	55	19
Summary:	93	70	47	59	41	20	100	11

FCD of Maricopa County ALERT System
G&F Woolsey Peak Weather Statistics - November 2004

DeviceID	5062	5062	5062	5064	5064	5064	5061	5061
StatType	max	mean	min	max	mean	min	max	min
DataType	temp	temp	temp	dewpnt	dewpnt	dewpnt	rhumid	rhumid
Units	DegF	DegF	DegF	DegF	DegF	DegF	rh%	rh%

Daily Sensor Statistics

11/30/04	47	42	38	18	15	13	40	26
11/29/04	47	42	37	20	18	15	50	27
11/28/04	56	50	42	46	29	14	75	23
11/27/04	61	55	49	47	41	35	74	40
11/26/04	58	53	47	45	41	38	87	57
11/25/04	60	53	48	48	42	39	79	57
11/24/04	56	51	46	44	41	38	80	65
11/23/04	52	48	43	41	38	35	80	61
11/22/04	50	45	41	49	41	37	99	75
11/21/04	56	52	44	51	47	41	98	68
11/20/04	64	60	56	48	41	36	76	39
11/19/04	68	61	57	48	41	38	71	39
11/18/04	67	61	57	47	42	35	66	35
11/17/04	66	61	56	49	44	40	71	43
11/16/04	66	58	52	49	45	43	75	49
11/15/04	62	56	52	51	41	35	92	49
11/14/04	62	57	52	41	38	36	63	39
11/13/04	60	53	47	47	43	40	94	59
11/12/04	64	58	52	49	43	38	71	41
11/11/04	69	60	56	50	44	38	70	45
11/10/04	65	58	55	50	45	34	79	37
11/09/04	63	57	54	51	46	42	87	59
11/08/04	62	57	54	56	51	45	99	68
11/07/04	72	60	55	59	51	33	100	24
11/06/04	81	72	67	38	32	28	27	19
11/05/04	74	68	62	33	29	25	27	18
11/04/04	73	64	57	30	26	24	32	16
11/03/04	68	59	55	28	24	21	31	21
11/02/04	62	55	51	25	19	16	26	20
11/01/04	57	54	48	25	21	19	41	23

Summary: 81 56 37 59 37 13 100 16

Sensor 5061 down most of 11/1 1357 to 11/3 0927. Sensors 5062 and 5064 down most of 11/1 0957 to 11/3 0927.

FCD of Maricopa County ALERT System
G&F Woolsey Peak Weather Statistics - December 2004

DeviceID	5062	5062	5062	5064	5064	5064	5061	5061
StatType	max	mean	min	max	mean	min	max	min
DataType	temp	temp	temp	dewpnt	dewpnt	dewpnt	rhumid	rhumid
Units	DegF	DegF	DegF	DegF	DegF	DegF	rh%	rh%

Daily Sensor Statistics

12/31/04	54	52	51	50	46	39	96	64
12/30/04	55	51	46	52	46	38	100	68
12/29/04	61	55	50	58	53	49	99	79
12/28/04	55	52	50	52	42	27	100	33
12/27/04	57	54	51	35	26	21	50	23
12/26/04	57	52	43	29	21	16	38	20
12/25/04	52	47	42	19	13	7	27	19
12/24/04	47	42	36	10	6	2	25	13
12/23/04	50	44	40	18	13	6	37	18
12/22/04	55	49	45	24	17	14	32	21
12/21/04	60	55	50	36	29	23	49	24
12/20/04	61	56	52	31	25	20	36	18
12/19/04	64	58	52	32	26	23	39	20
12/18/04	60	55	48	32	26	19	41	21
12/17/04	60	55	50	30	27	24	43	26
12/16/04	60	55	51	40	29	26	57	27
12/15/04	61	57	52	41	33	27	55	32
12/14/04	63	59	55	41	34	30	55	32
12/13/04	64	61	53	47	42	38	67	41
12/12/04	65	62	55	46	41	36	58	34
12/11/04	67	63	57	43	38	33	52	32
12/10/04	67	59	51	50	43	39	89	41
12/09/04	57	53	48	47	44	42	85	61
12/08/04	55	50	47	47	45	43	95	69
12/07/04	51	48	43	46	42	39	94	69
12/06/04	50	46	42	45	42	38	86	71
12/05/04	46	43	39	45	42	38	100	87
12/04/04	53	46	40	41	32	23	100	30
12/03/04	55	50	45	26	22	19	36	25
12/02/04	51	46	40	25	22	18	45	30
12/01/04	48	45	41	20	17	14	37	27

Summary: 67 52 36 58 32 2 100 13

Sensor 5064 down 12/5 2357 to 12/6 1242.

FCD of Maricopa County ALERT System
G&F Woolsey Peak Weather Statistics - January 2005

DeviceID	5062	5062	5062	5064	5064	5064	5061	5061
StatType	max	mean	min	max	mean	min	max	min
DataType	temp	temp	temp	dewpnt	dewpnt	dewpnt	rhumid	rhumid
Units	DegF	DegF	DegF	DegF	DegF	DegF	rh%	rh%

Daily Sensor Statistics

01/31/05	57	51	44	44	39	33	89	44
01/30/05	55	49	43	42	39	35	84	59
01/29/05	55	50	45	44	39	34	89	54
01/28/05	61	54	50	46	43	40	82	54
01/27/05	58	54	50	52	46	39	100	58
01/26/05	62	55	52	54	50	43	100	51
01/25/05	65	59	55	50	47	41	77	48
01/24/05	67	58	52	52	49	47	98	52
01/23/05	66	61	55	49	41	36	88	39
01/22/05	65	58	52	52	49	45	93	54
01/21/05	67	60	55	50	44	39	78	38
01/20/05	68	64	60	43	37	33	47	31
01/19/05	72	64	57	41	35	30	46	29
01/18/05	69	62	57	42	36	31	47	29
01/17/05	68	61	56	42	34	27	50	27
01/16/05	65	59	52	39	32	27	45	27
01/15/05	62	55	48	38	29	24	52	25
01/14/05	60	53	48	35	29	23	58	25
01/13/05	52	48	42	36	30	24	70	38
01/12/05	52	48	43	34	29	24	62	36
01/11/05	62	57	47	51	41	23	79	30
01/10/05	64	58	54	50	44	36	79	37
01/09/05	64	58	55	48	40	31	70	34
01/08/05	60	53	47	45	37	29	67	43
01/07/05	51	45	40	39	35	31	86	52
01/06/05	47	44	41	36	32	28	79	55
01/05/05	47	44	40	37	34	32	83	62
01/04/05	51	45	40	44	40	34	100	61
01/03/05	54	49	45	51	46	40	99	60
01/02/05	55	52	50	46	44	39	83	66
01/01/05	55	51	48	49	47	43	100	70
Summary:	72	54	40	54	39	23	100	25

FCD of Maricopa County ALERT System
G&F Woolsey Peak Weather Statistics - February 2005

DeviceID	5062	5062	5062	5064	5064	5064	5061	5061
StatType	max	mean	min	max	mean	min	max	min
DataType	temp	temp	temp	dewpnt	dewpnt	dewpnt	rhumid	rhumid
Units	DegF	DegF	DegF	DegF	DegF	DegF	rh%	rh%

Daily Sensor Statistics

02/28/05	64	59	55	49	43	39	70	47
02/27/05	67	57	51	45	41	37	68	40
02/26/05	62	56	51	45	40	38	70	41
02/25/05	62	54	49	46	42	38	79	47
02/24/05	58	50	45	48	44	41	98	57
02/23/05	62	53	46	47	44	41	97	52
02/22/05	62	55	50	54	48	40	100	54
02/21/05	60	56	50	51	46	40	100	56
02/20/05	59	54	48	52	48	44	100	66
02/19/05	56	52	47	52	49	44	100	61
02/18/05	59	55	53	55	52	44	100	68
02/17/05	64	60	55	53	46	36	81	41
02/16/05	64	59	53	52	47	40	85	44
02/15/05	60	58	55	52	48	46	87	60
02/14/05	61	57	53	51	49	44	86	61
02/13/05	59	56	52	53	48	42	100	56
02/12/05	60	55	52	54	52	47	99	70
02/11/05	57	54	52	52	52	52	--	--
02/10/05	62	57	52	52	40	32	98	37
02/09/05	62	57	53	37	33	32	48	34
02/08/05	--	--	--	--	--	--	--	--
02/07/05	--	--	--	--	--	--	--	--
02/06/05	--	--	--	--	--	--	--	--
02/05/05	--	--	--	--	--	--	--	--
02/04/05	--	--	--	--	--	--	--	--
02/03/05	51	49	45	27	26	23	48	37
02/02/05	58	52	48	32	28	25	53	30
02/01/05	58	52	48	38	34	30	57	44

Summary: 67 55 45 55 43 23 100 30

Sensor 5061 down 2/3 1009 to 2/9 1045. Sensor 5062 down 2/3 0858 to 2/9 1000. Sensor 5064 down 2/3 1009 to 2/9 1045; also 2/10 2300 to 2/12 1046.

FCD of Maricopa County ALERT System
G&F Woolsey Peak Weather Statistics - March 2005

DeviceID	5062	5062	5062	5064	5064	5064	5061	5061
StatType	max	mean	min	max	mean	min	max	min
DataType	temp	temp	temp	dewpnt	dewpnt	dewpnt	rhumid	rhumid
Units	DegF	DegF	DegF	DegF	DegF	DegF	rh%	rh%

Daily Sensor Statistics

03/31/05	67	59	50	20	15	10	28	11
03/30/05	67	60	54	35	26	14	47	12
03/29/05	69	59	51	33	27	22	40	19
03/28/05	71	65	56	37	29	24	38	19
03/27/05	73	63	54	30	26	23	36	16
03/26/05	65	58	52	28	23	17	35	18
03/25/05	65	58	51	40	35	25	63	26
03/24/05	62	54	48	38	34	32	58	35
03/23/05	65	60	53	40	33	27	55	25
03/22/05	73	64	57	41	32	27	57	20
03/21/05	68	61	55	35	32	29	45	26
03/20/05	67	59	53	52	39	29	88	26
03/19/05	62	56	50	48	44	32	90	37
03/18/05	67	62	58	35	27	18	38	16
03/17/05	69	63	57	25	20	15	46	15
03/16/05	65	57	49	27	18	12	34	16
03/15/05	61	53	47	23	15	7	33	12
03/14/05	66	60	52	45	34	18	59	17
03/13/05	76	70	63	54	40	34	45	25
03/12/05	80	73	65	53	40	31	64	19
03/11/05	82	73	68	51	38	29	49	21
03/10/05	79	70	60	50	43	34	54	25
03/09/05	79	69	60	48	42	31	65	21
03/08/05	74	65	57	52	45	39	78	33
03/07/05	67	59	51	50	47	43	93	52
03/06/05	60	52	48	49	45	41	98	52
03/05/05	57	52	48	49	44	40	93	67
03/04/05	65	58	51	49	44	40	84	49
03/03/05	65	60	54	46	42	38	74	46
03/02/05	67	61	55	50	41	36	73	34
03/01/05	66	60	54	46	41	38	67	38
Summary:	82	61	47	54	34	7	98	11

FCD of Maricopa County ALERT System
G&F Woolsey Peak Weather Statistics - April 2005

DeviceID	5062	5062	5062	5064	5064	5064	5061	5061
StatType	max	mean	min	max	mean	min	max	min
DataType	temp	temp	temp	dewpnt	dewpnt	dewpnt	rhumid	rhumid
Units	DegF	DegF	DegF	DegF	DegF	DegF	rh%	rh%

Daily Sensor Statistics

04/30/05	81	72	63	37	34	30	37	15
04/29/05	74	63	53	38	35	31	55	21
04/28/05	72	65	59	43	37	32	46	25
04/27/05	79	70	64	38	31	25	34	14
04/26/05	81	70	60	37	35	31	40	18
04/25/05	74	65	57	41	35	29	52	23
04/24/05	70	62	55	51	40	35	82	32
04/23/05	88	72	57	52	41	29	82	22
04/22/05	79	73	67	30	21	13	21	9
04/21/05	81	71	60	22	16	12	18	7
04/20/05	74	66	57	30	23	15	30	11
04/19/05	72	65	57	46	34	25	66	20
04/18/05	84	73	66	33	28	24	27	13
04/17/05	87	78	69	33	29	22	21	12
04/16/05	89	79	71	30	24	20	17	9
04/15/05	86	76	64	28	22	15	20	7
04/14/05	86	77	70	32	27	20	24	11
04/13/05	82	78	69	33	29	23	23	13
04/12/05	83	73	62	30	25	20	26	11
04/11/05	77	67	57	28	23	17	30	10
04/10/05	70	62	55	31	26	22	34	18
04/09/05	65	58	33	38	27	17	61	15
04/08/05	72	65	56	34	27	22	41	16
04/07/05	86	77	64	30	26	22	26	10
04/06/05	81	71	62	25	22	17	24	11
04/05/05	75	65	55	25	23	18	29	12
04/04/05	71	64	60	32	27	17	35	13
04/03/05	81	73	67	27	21	14	15	10
04/02/05	81	70	59	25	22	19	22	9
04/01/05	74	64	53	23	18	10	20	12

Summary: 89 70 33 52 28 10 82 7

Sensor 5061 down 4/13 1145-2200. Sensor 5062 down 4/12 2330 to 4/13 0630. Sensors 5062 and 5064 down 4/13 1245-2200.

FCD of Maricopa County ALERT System
G&F Woolsey Peak Weather Statistics - May 2005

DeviceID	5062	5062	5062	5064	5064	5064	5061	5061
StatType	max	mean	min	max	mean	min	max	min
DataType	temp	temp	temp	dewpnt	dewpnt	dewpnt	rhumid	rhumid
Units	DegF	DegF	DegF	DegF	DegF	DegF	rh%	rh%

Daily Sensor Statistics

05/31/05	94	84	75	42	36	33	30	12
05/30/05	87	79	71	46	37	32	39	14
05/29/05	91	81	72	60	51	34	60	20
05/28/05	91	81	73	58	53	47	58	23
05/27/05	93	84	76	55	50	34	47	13
05/26/05	99	91	81	50	41	31	33	9
05/25/05	98	89	77	47	41	35	32	12
05/24/05	97	87	75	52	46	39	44	14
05/23/05	101	93	85	50	42	36	29	12
05/22/05	105	97	88	41	34	28	19	8
05/21/05	103	95	87	41	36	32	19	9
05/20/05	100	91	83	41	38	36	22	11
05/19/05	96	85	77	43	40	35	29	13
05/18/05	88	79	68	40	37	33	33	16
05/17/05	81	73	67	41	37	31	36	16
05/16/05	89	86	83	33	32	31	15	12
05/15/05	--	--	--	--	--	--	--	--
05/14/05	82	78	76	35	33	30	21	15
05/13/05	90	80	72	32	29	25	22	11
05/12/05	85	75	64	25	23	20	18	9
05/11/05	79	70	60	26	22	19	25	10
05/10/05	75	67	60	44	32	19	48	13
05/09/05	84	74	65	44	36	30	40	19
05/08/05	81	71	63	38	35	30	36	15
05/07/05	75	66	57	39	35	25	49	21
05/06/05	73	66	60	43	38	34	51	25
05/05/05	87	77	67	39	34	25	36	11
05/04/05	89	80	71	39	35	31	29	14
05/03/05	86	77	67	43	39	31	42	16
05/02/05	85	76	67	39	35	27	32	16
05/01/05	82	75	68	35	28	18	28	9

Summary: 105 80 57 60 37 18 60 8

All sensors down most of 5/14 0746 to 5/17 0831.

FCD of Maricopa County ALERT System
G&F Woolsey Peak Weather Statistics - June 2005

DeviceID	5062	5062	5062	5064	5064	5064	5061	5061
StatType	max	mean	min	max	mean	min	max	min
DataType	temp	temp	temp	dewpnt	dewpnt	dewpnt	rhumid	rhumid
Units	DegF	DegF	DegF	DegF	DegF	DegF	rh%	rh%

Daily Sensor Statistics

06/30/05	105	97	88	34	25	19	11	6
06/29/05	103	93	82	25	19	13	7	5
06/28/05	100	92	86	42	31	13	22	5
06/27/05	103	93	84	38	26	14	11	6
06/26/05	98	90	83	28	20	13	12	5
06/25/05	100	93	87	49	37	28	26	11
06/24/05	103	94	86	54	46	36	33	12
06/23/05	103	94	86	55	52	48	35	17
06/22/05	108	98	87	55	47	41	34	13
06/21/05	108	100	91	47	42	39	20	11
06/20/05	108	97	89	40	35	31	14	9
06/19/05	102	92	81	40	34	27	22	9
06/18/05	96	86	76	49	42	34	38	12
06/17/05	94	85	77	40	32	26	25	9
06/16/05	98	88	81	38	32	27	20	8
06/15/05	100	88	79	43	39	32	25	11
06/14/05	101	91	82	47	44	39	28	13
06/13/05	97	86	74	52	45	37	42	12
06/12/05	92	81	72	52	45	41	43	18
06/11/05	92	82	74	47	43	39	35	17
06/10/05	91	82	71	48	43	39	42	16
06/09/05	87	79	72	44	40	34	31	19
06/08/05	91	82	72	38	31	24	29	11
06/07/05	88	79	70	42	32	22	35	10
06/06/05	88	78	70	44	37	24	36	11
06/05/05	90	80	73	48	43	36	40	15
06/04/05	90	80	69	49	45	36	46	15
06/03/05	86	75	65	48	43	36	49	23
06/02/05	90	81	72	45	38	33	31	17
06/01/05	96	86	78	38	35	32	21	11

Summary: 108 87 65 55 37 13 49 5

Sensor 5061 down 6/27 0212-1112; also 6/27 1727 to 6/28 0057. Sensors 5062 and 5064 down 6/27 0457-1115; also 6/27 1842 to 6/28 0227.

FCD of Maricopa County ALERT System
G&F Woolsey Peak Weather Statistics - July 2005

DeviceID	5062	5062	5062	5064	5064	5064	5061	5061
StatType	max	mean	min	max	mean	min	max	min
DataType	temp	temp	temp	dewpnt	dewpnt	dewpnt	rhumid	rhumid
Units	DegF	DegF	DegF	DegF	DegF	DegF	rh%	rh%

Daily Sensor Statistics

07/31/05	96	85	78	67	64	60	67	36
07/30/05	94	85	77	68	65	58	68	36
07/29/05	101	89	82	66	63	56	58	25
07/28/05	103	93	83	62	57	50	49	18
07/27/05	102	93	85	63	59	56	48	25
07/26/05	102	92	86	63	57	51	45	23
07/25/05	98	91	84	68	63	57	58	27
07/24/05	95	85	77	79	67	63	93	38
07/23/05	94	83	72	72	67	47	86	39
07/22/05	105	96	74	70	58	50	93	17
07/21/05	108	95	86	63	59	56	44	20
07/20/05	103	93	81	63	59	56	55	23
07/19/05	104	97	89	61	57	52	38	22
07/18/05	108	98	90	58	54	50	34	16
07/17/05	112	102	91	56	51	46	28	12
07/16/05	108	99	91	56	51	44	27	15
07/15/05	107	97	89	54	51	43	30	15
07/14/05	105	96	86	60	51	41	42	12
07/13/05	108	101	93	51	40	25	21	7
07/12/05	110	99	90	41	33	22	16	5
07/11/05	105	95	84	43	36	28	23	7
07/10/05	102	94	86	53	38	32	30	9
07/09/05	102	94	86	53	38	34	30	10
07/08/05	102	92	83	59	46	35	43	10
07/07/05	103	93	85	56	49	42	38	12
07/06/05	104	96	87	52	32	19	29	6
07/05/05	105	97	88	33	24	16	13	4
07/04/05	105	95	85	47	36	23	25	7
07/03/05	103	94	86	42	33	25	20	8
07/02/05	102	93	84	48	39	32	26	9
07/01/05	103	96	88	47	35	22	18	7
Summary:	112	94	72	79	49	16	93	4

FCD of Maricopa County ALERT System
G&F Woolsey Peak Weather Statistics - August 2005

DeviceID	5062	5062	5062	5064	5064	5064	5061	5061
StatType	max	mean	min	max	mean	min	max	min
DataType	temp	temp	temp	dewpnt	dewpnt	dewpnt	rhumid	rhumid
Units	DegF	DegF	DegF	DegF	DegF	DegF	rh%	rh%

Daily Sensor Statistics

08/31/05	101	92	84	63	57	52	46	22
08/30/05	103	95	88	61	46	38	38	13
08/29/05	106	99	93	51	46	40	22	11
08/28/05	107	97	86	66	55	40	49	13
08/27/05	105	98	92	62	55	47	36	17
08/26/05	103	95	89	61	58	53	39	23
08/25/05	98	91	84	64	61	55	50	28
08/24/05	97	87	77	65	61	56	57	27
08/23/05	95	86	79	70	63	53	65	35
08/22/05	104	95	87	64	50	41	46	16
08/21/05	103	95	86	53	47	42	30	16
08/20/05	102	91	81	58	52	42	43	14
08/19/05	97	89	80	61	59	57	54	29
08/18/05	98	89	81	58	55	46	41	25
08/17/05	97	90	84	53	47	39	30	18
08/16/05	97	89	81	62	54	44	48	19
08/15/05	93	84	76	62	59	55	55	33
08/14/05	91	83	79	65	60	55	60	38
08/13/05	95	87	79	61	54	45	45	26
08/12/05	97	87	81	66	60	52	59	25
08/11/05	91	83	77	71	68	64	80	51
08/10/05	88	79	72	74	69	66	100	53
08/09/05	90	81	72	74	68	64	100	47
08/08/05	91	82	74	72	67	61	85	42
08/07/05	98	86	73	69	63	57	88	31
08/06/05	99	90	82	62	59	54	49	26
08/05/05	100	90	83	64	60	56	52	25
08/04/05	98	89	81	67	63	59	63	29
08/03/05	91	80	69	68	63	58	96	37
08/02/05	97	86	69	67	61	57	94	31
08/01/05	98	85	79	68	63	52	65	30
Summary:	107	89	69	74	58	38	100	11

FCD of Maricopa County ALERT System
G&F Woolsey Peak Weather Statistics - September 2005

DeviceID	5062	5062	5062	5064	5064	5064	5061	5061
StatType	max	mean	min	max	mean	min	max	min
DataType	temp	temp	temp	dewpnt	dewpnt	dewpnt	rhumid	rhumid
Units	DegF	DegF	DegF	DegF	DegF	DegF	rh%	rh%

Daily Sensor Statistics

09/30/05	95	86	75	41	36	32	27	12
09/29/05	92	83	74	40	38	34	27	14
09/28/05	92	84	77	50	34	26	30	11
09/27/05	95	90	87	54	45	40	32	18
09/26/05	99	91	86	47	43	42	21	16
09/25/05	96	85	77	46	38	29	22	13
09/24/05	92	86	81	40	33	27	21	9
09/23/05	98	89	82	50	45	34	29	14
09/22/05	96	88	80	54	51	45	40	21
09/21/05	98	89	82	55	52	50	38	23
09/20/05	99	91	84	51	47	39	29	16
09/19/05	100	89	79	40	32	13	18	6
09/18/05	94	84	74	43	35	23	33	9
09/17/05	92	83	75	43	34	27	28	12
09/16/05	93	84	76	46	35	23	30	9
09/15/05	93	84	75	42	34	24	25	12
09/14/05	88	79	71	60	38	20	69	10
09/13/05	89	81	72	57	40	21	57	10
09/12/05	90	81	74	52	43	30	46	15
09/11/05	92	82	74	47	40	36	34	14
09/10/05	91	83	74	63	49	35	61	19
09/09/05	96	87	81	62	51	28	50	11
09/08/05	102	93	84	61	55	46	48	17
09/07/05	103	94	87	58	43	37	33	12
09/06/05	101	93	85	51	43	36	32	12
09/05/05	96	89	83	61	55	46	49	20
09/04/05	97	87	79	62	58	54	58	26
09/03/05	93	85	80	70	61	45	70	25
09/02/05	98	91	82	56	53	51	40	23
09/01/05	102	92	82	65	55	48	53	17

Summary: 103 87 71 70 44 13 70 6

All sensors down most of 9/25 0645 to 9/26 1025.

FCD of Maricopa County ALERT System
Gateway Comm. College Station Weather Statistics - October 2004

DeviceID	4507	4507	4507	4504	4504	4504	4506	4506
StatType	max	mean	min	max	mean	min	max	min
DataType	temp	temp	temp	dewpnt	dewpnt	dewpnt	rhumid	rhumid
Units	DegF	DegF	DegF	DegF	DegF	DegF	rh%	rh%

Daily Sensor Statistics

10/31/04	69	60	50	46	40	19	82	18
10/30/04	70	59	48	46	43	39	91	33
10/29/04	67	57	48	49	45	38	96	34
10/28/04	66	55	51	52	49	46	96	50
10/27/04	78	70	63	52	48	43	66	31
10/26/04	84	72	62	52	46	37	65	20
10/25/04	81	70	59	50	47	44	61	30
10/24/04	79	65	52	46	42	38	70	23
10/23/04	77	63	50	47	41	32	82	21
10/22/04	72	60	52	51	45	39	95	32
10/21/04	79	62	54	53	50	45	93	34
10/20/04	84	72	61	49	45	41	61	23
10/19/04	82	70	60	49	45	43	55	27
10/18/04	78	70	64	46	43	42	48	29
10/17/04	81	75	70	51	43	39	49	24
10/16/04	89	76	64	46	36	31	36	13
10/15/04	91	75	62	36	32	28	36	11
10/14/04	90	77	65	35	30	26	29	11
10/13/04	89	78	66	50	42	24	56	11
10/12/04	93	79	67	47	43	38	40	16
10/11/04	90	77	64	44	41	37	47	17
10/10/04	93	80	72	47	35	31	35	11
10/09/04	98	82	66	41	33	28	39	9
10/08/04	98	80	63	40	34	27	43	9
10/07/04	98	80	64	42	35	27	43	9
10/06/04	96	80	64	40	36	29	40	11
10/05/04	93	79	67	41	36	31	34	12
10/04/04	97	80	66	45	40	33	43	11
10/03/04	98	80	67	47	42	35	41	12
10/02/04	97	80	62	47	40	36	49	12
10/01/04	91	77	65	45	40	35	47	15
Summary:	98	72	48	53	41	19	96	9

FCD of Maricopa County ALERT System
Gateway Comm. College Station Weather Statistics - November 2004

DeviceID	4507	4507	4507	4504	4504	4504	4506	4506
StatType	max	mean	min	max	mean	min	max	min
DataType	temp	temp	temp	dewpnt	dewpnt	dewpnt	rhumid	rhumid
Units	DegF	DegF	DegF	DegF	DegF	DegF	rh%	rh%

Daily Sensor Statistics

11/30/04	57	42	33	33	15	8	54	12
11/29/04	45	43	37	20	13	7	51	18
11/28/04	60	53	43	43	29	13	72	16
11/27/04	69	55	45	42	39	34	87	29
11/26/04	63	53	43	43	41	38	88	41
11/25/04	66	53	43	43	40	36	89	38
11/24/04	64	54	45	43	41	38	91	39
11/23/04	59	51	44	41	39	37	81	50
11/22/04	59	52	45	47	43	39	95	57
11/21/04	68	60	56	49	46	42	76	44
11/20/04	73	59	50	44	40	37	68	28
11/19/04	72	60	50	46	43	38	79	32
11/18/04	72	61	52	63	47	42	79	36
11/17/04	69	61	51	47	45	44	79	41
11/16/04	73	59	48	50	46	42	98	34
11/15/04	67	58	52	53	43	35	95	35
11/14/04	69	61	49	44	37	34	82	27
11/13/04	67	56	48	44	40	37	78	36
11/12/04	70	59	52	47	40	36	78	30
11/11/04	77	61	47	46	40	33	83	22
11/10/04	72	60	50	47	44	40	84	34
11/09/04	69	59	51	50	47	42	92	41
11/08/04	72	62	55	59	52	43	97	39
11/07/04	72	65	59	60	54	41	95	31
11/06/04	85	73	60	43	34	26	39	12
11/05/04	83	69	54	33	28	25	41	12
11/04/04	80	63	49	34	27	18	49	9
11/03/04	75	58	43	31	25	20	61	12
11/02/04	69	57	44	28	20	13	42	13
11/01/04	69	59	50	26	17	11	34	9

Summary: 85 58 33 63 37 7 98 9

Sensor 4506 down most of 11/17 0620 to 11/18 1135; also most of 11/29 1135 to 11/30 1200. Sensor 4507 down most of 11/17 0220 to 11/18 0150; also 11/29 0805 to 1130 0450. Sensor 4504 down 11/17 0620 to 11/18 0105; also 11/29 1135 to 11/30 0450.

FCD of Maricopa County ALERT System
 Gateway Comm. College Station Weather Statistics - December 2004

DeviceID	4507	4507	4507	4504	4504	4504	4506	4506
StatType	max	mean	min	max	mean	min	max	min
DataType	temp	temp	temp	dewpnt	dewpnt	dewpnt	rhumid	rhumid
Units	DegF	DegF	DegF	DegF	DegF	DegF	rh%	rh%

Daily Sensor Statistics

12/31/04	60	52	45	48	45	41	96	57
12/30/04	65	55	50	52	49	44	99	49
12/29/04	67	58	52	58	53	49	96	67
12/28/04	66	56	47	52	38	28	95	34
12/27/04	64	54	46	32	27	24	50	22
12/26/04	66	50	37	28	23	18	56	18
12/25/04	62	45	32	22	15	10	50	14
12/24/04	57	45	35	11	4	-3	32	8
12/23/04	57	46	33	24	15	3	70	12
12/22/04	62	49	38	33	23	14	80	14
12/21/04	64	53	45	33	29	25	61	23
12/20/04	72	56	45	31	25	22	53	15
12/19/04	75	62	48	29	22	18	40	12
12/18/04	72	54	38	32	27	22	65	15
12/17/04	67	57	47	29	25	22	43	17
12/16/04	67	56	43	38	29	22	77	17
12/15/04	69	56	45	38	32	28	66	22
12/14/04	71	61	52	43	29	26	72	18
12/13/04	76	59	45	44	40	36	84	24
12/12/04	77	59	47	45	40	36	78	23
12/11/04	79	59	46	45	40	34	87	20
12/10/04	73	57	43	47	44	41	95	36
12/09/04	64	53	42	45	42	40	96	46
12/08/04	64	52	45	44	43	40	93	45
12/07/04	58	50	41	44	41	38	95	50
12/06/04	55	48	44	43	42	39	91	63
12/05/04	--	--	--	--	--	--	--	--
12/04/04	49	47	42	27	26	25	54	40
12/03/04	69	51	35	41	27	21	71	15
12/02/04	64	47	32	24	21	18	70	16
12/01/04	62	45	33	24	20	13	66	14

Summary: 79 53 32 58 31 -3 99 8

Sensors 4506 and 4504 down most of 12/3 2145 to 12/6 0844. Sensor 4507 down most of 12/3 1715 to 12/6 0844.

FCD of Maricopa County ALERT System
Gateway Comm. College Station Weather Statistics - January 2005

DeviceID	4507	4507	4507	4504	4504	4504	4506	4506
StatType	max	mean	min	max	mean	min	max	min
DataType	temp	temp	temp	dewpnt	dewpnt	dewpnt	rhumid	rhumid
Units	DegF	DegF	DegF	DegF	DegF	DegF	rh%	rh%

Daily Sensor Statistics

01/31/05	67	53	42	41	38	30	93	27
01/30/05	58	48	38	42	38	35	97	48
01/29/05	55	49	43	46	41	37	83	59
01/28/05	68	55	45	45	42	39	93	37
01/27/05	63	57	50	53	47	41	98	46
01/26/05	60	57	55	55	51	44	98	60
01/25/05	73	61	50	47	44	40	88	32
01/24/05	72	61	53	53	49	45	97	39
01/23/05	74	66	58	45	36	33	62	23
01/22/05	74	62	52	51	48	44	90	39
01/21/05	68	62	57	50	44	41	75	40
01/20/05	78	63	50	42	37	32	65	19
01/19/05	79	62	49	39	36	30	69	17
01/18/05	77	61	48	40	34	29	71	17
01/17/05	76	58	43	41	35	28	80	16
01/16/05	76	56	40	40	34	24	83	14
01/15/05	67	51	38	37	33	29	90	24
01/14/05	64	52	43	37	35	30	76	28
01/13/05	62	49	38	35	32	27	84	26
01/12/05	58	48	40	34	31	26	78	30
01/11/05	69	58	50	48	41	27	80	29
01/10/05	67	57	50	48	46	43	88	45
01/09/05	67	57	49	46	41	38	76	36
01/08/05	60	53	48	44	40	36	82	43
01/07/05	55	48	38	41	33	30	82	41
01/06/05	55	45	37	38	34	30	96	39
01/05/05	58	47	40	41	36	30	93	36
01/04/05	52	49	44	50	44	37	96	67
01/03/05	55	52	50	51	48	45	96	74
01/02/05	64	53	45	45	42	39	91	42
01/01/05	65	52	43	45	44	40	98	45
Summary:	79	55	37	55	40	24	98	14

FCD of Maricopa County ALERT System
Gateway Comm. College Station Weather Statistics - February 2005

DeviceID	4507	4507	4507	4504	4504	4504	4506	4506
StatType	max	mean	min	max	mean	min	max	min
DataType	temp	temp	temp	dewpnt	dewpnt	dewpnt	rhumid	rhumid
Units	DegF	DegF	DegF	DegF	DegF	DegF	rh%	rh%

Daily Sensor Statistics

02/28/05	72	59	48	43	40	35	82	29
02/27/05	69	57	44	42	39	35	89	32
02/26/05	67	57	45	43	40	34	87	32
02/25/05	72	57	45	45	40	35	90	29
02/24/05	65	55	46	46	43	37	96	37
02/23/05	67	57	48	47	41	37	87	32
02/22/05	70	59	52	52	49	44	93	42
02/21/05	69	58	52	51	46	39	95	35
02/20/05	69	57	49	50	47	43	96	41
02/19/05	56	53	51	55	50	46	98	73
02/18/05	72	59	55	56	53	50	98	50
02/17/05	72	61	50	56	48	42	94	36
02/16/05	72	60	50	51	47	38	97	31
02/15/05	64	59	54	53	49	43	86	57
02/14/05	68	58	50	49	46	43	95	42
02/13/05	65	57	49	51	48	45	98	52
02/12/05	61	57	53	55	52	48	98	64
02/11/05	58	56	54	56	54	51	98	86
02/10/05	69	62	54	52	38	28	93	25
02/09/05	71	57	43	39	34	28	85	22
02/08/05	67	54	42	40	37	31	92	29
02/07/05	61	55	50	46	41	38	78	46
02/06/05	68	56	48	48	41	35	81	34
02/05/05	69	57	44	39	37	33	73	30
02/04/05	65	60	54	35	29	24	50	25
02/03/05	67	58	51	29	24	20	35	20
02/02/05	64	54	43	31	27	23	62	20
02/01/05	68	54	42	39	33	27	82	23

Summary: 72 57 42 56 42 20 98 20

Sensors 4506 and 4504 down most of 2/19 1800 to 2/20 0216. Sensor 4507 down most of 2/19 1216 to 2/20 0216.

FCD of Maricopa County ALERT System
Gateway Comm. College Station Weather Statistics - March 2005

DeviceID	4507	4507	4507	4504	4504	4504	4506	4506
StatType	max	mean	min	max	mean	min	max	min
DataType	temp	temp	temp	dewpnt	dewpnt	dewpnt	rhumid	rhumid
Units	DegF	DegF	DegF	DegF	DegF	DegF	rh%	rh%

Daily Sensor Statistics

03/31/05	74	63	52	22	14	6	27	7
03/30/05	74	63	50	34	26	16	47	11
03/29/05	72	62	52	33	28	23	40	17
03/28/05	76	65	55	41	31	26	45	15
03/27/05	80	65	53	38	28	20	44	11
03/26/05	72	61	46	33	25	17	55	13
03/25/05	69	60	52	46	37	25	79	20
03/24/05	65	59	49	43	32	27	66	24
03/23/05	71	64	56	38	33	27	49	20
03/22/05	79	64	51	38	33	27	60	15
03/21/05	74	61	47	37	33	29	66	20
03/20/05	70	61	55	49	40	31	80	26
03/19/05	64	58	54	46	42	36	67	42
03/18/05	72	62	54	36	30	23	45	15
03/17/05	74	60	48	31	25	20	47	13
03/16/05	72	58	41	27	17	11	46	8
03/15/05	69	58	48	19	9	1	23	6
03/14/05	72	62	55	41	33	18	53	21
03/13/05	81	69	57	46	42	35	66	22
03/12/05	81	69	55	46	43	37	67	20
03/11/05	90	71	55	47	40	31	73	13
03/10/05	87	69	55	47	42	36	69	16
03/09/05	86	67	52	50	41	29	88	12
03/08/05	74	63	52	50	47	43	86	34
03/07/05	70	63	59	49	44	41	67	37
03/06/05	64	55	49	48	45	40	94	45
03/05/05	66	55	50	48	44	39	94	40
03/04/05	74	60	49	46	41	36	79	28
03/03/05	73	59	50	44	41	38	74	31
03/02/05	72	60	50	44	41	36	81	29
03/01/05	72	59	47	43	41	36	83	29

Summary: 90 62 41 50 35 1 94 6

All sensors down most of 3/26 1617 to 3/28 0630. Sensor 4506 down 3/6 2201 to 3/7 1001. Sensor 4507 down most of 3/6 1546 to 3/7 0946. Sensor 4504 down 3/6 2201 to 3/7 0946.

FCD of Maricopa County ALERT System
Gateway Comm. College Station Weather Statistics - April 2005

DeviceID	4507	4507	4507	4504	4504	4504	4506	4506
StatType	max	mean	min	max	mean	min	max	min
DataType	temp	temp	temp	dewpnt	dewpnt	dewpnt	rhumid	rhumid
Units	DegF	DegF	DegF	DegF	DegF	DegF	rh%	rh%

Daily Sensor Statistics

04/30/05	86	72	58	38	35	31	46	14
04/29/05	76	67	56	39	35	31	48	19
04/28/05	78	69	60	41	32	20	41	13
04/27/05	86	74	60	40	30	19	44	9
04/26/05	86	72	57	44	38	32	59	15
04/25/05	79	69	57	44	39	32	61	19
04/24/05	74	66	57	55	42	35	91	24
04/23/05	92	75	57	55	38	27	93	14
04/22/05	88	73	57	30	24	18	32	8
04/21/05	89	71	54	28	23	18	35	7
04/20/05	80	68	56	34	27	17	41	9
04/19/05	79	70	59	38	30	22	31	16
04/18/05	91	77	64	34	27	18	32	7
04/17/05	95	79	63	33	29	24	29	8
04/16/05	96	77	60	34	28	23	36	7
04/15/05	93	76	60	33	27	15	34	6
04/14/05	93	77	62	36	28	19	34	7
04/13/05	94	76	57	34	30	25	41	8
04/12/05	91	72	55	35	29	23	40	8
04/11/05	82	68	53	35	29	22	52	10
04/10/05	76	64	50	33	28	22	44	14
04/09/05	69	63	56	36	26	19	46	14
04/08/05	78	71	62	33	26	17	33	9
04/07/05	97	78	57	36	28	19	43	6
04/06/05	93	72	52	33	25	18	45	7
04/05/05	81	66	50	32	24	15	48	10
04/04/05	76	67	57	30	25	21	30	14
04/03/05	91	75	62	34	27	18	32	9
04/02/05	88	71	54	31	23	19	32	7
04/01/05	83	69	57	23	18	10	18	8
Summary:	97	71	50	55	29	10	93	6

FCD of Maricopa County ALERT System
Gateway Comm. College Station Weather Statistic - May 2005

DeviceID	4507	4507	4507	4504	4504	4504	4506	4506
StatType	max	mean	min	max	mean	min	max	min
DataType	temp	temp	temp	dewpnt	dewpnt	dewpnt	rhumid	rhumid
Units	DegF	DegF	DegF	DegF	DegF	DegF	rh%	rh%

Daily Sensor Statistics

05/31/05	99	86	71	41	35	31	31	10
05/30/05	93	84	78	53	40	22	40	11
05/29/05	96	85	74	61	52	42	63	18
05/28/05	97	85	74	60	53	46	61	19
05/27/05	98	87	74	61	47	36	59	17
05/26/05	106	91	75	44	38	30	32	8
05/25/05	103	91	75	52	43	30	43	8
05/24/05	103	91	77	49	44	39	36	13
05/23/05	106	93	78	48	41	37	30	9
05/22/05	110	94	75	44	37	30	31	7
05/21/05	108	92	74	47	40	33	40	8
05/20/05	105	90	72	44	39	32	36	8
05/19/05	98	86	69	42	38	32	34	10
05/18/05	94	81	67	42	35	32	32	11
05/17/05	88	80	71	47	37	25	42	9
05/16/05	100	86	72	39	32	19	27	5
05/15/05	101	85	68	39	33	27	30	8
05/14/05	96	81	67	42	31	25	34	8
05/13/05	96	79	62	36	28	23	31	7
05/12/05	89	75	59	29	24	16	31	7
05/11/05	85	72	55	29	23	18	36	8
05/10/05	80	73	64	42	34	17	39	12
05/09/05	93	78	63	40	36	30	44	11
05/08/05	87	75	59	38	33	28	47	13
05/07/05	82	71	61	39	36	33	43	18
05/06/05	78	71	64	41	34	23	40	13
05/05/05	93	81	68	39	31	16	35	7
05/04/05	96	81	66	40	35	31	37	10
05/03/05	89	78	64	40	35	31	39	12
05/02/05	91	76	62	36	31	27	33	12
05/01/05	87	75	63	38	31	17	38	8

Summary: 110 82 55 61 36 16 63 5

Sensor 4506 down 5/8 1447-2217; also down 5/30 0430 to 5/31 0045. Sensor 4507 down most of 5/30 0115-2045. Sensor 4504 down 5/30 0415-2045.

FCD of Maricopa County ALERT System
Gateway Comm. College Station Weather Statistic - June 2005

DeviceID	4507	4507	4507	4504	4504	4504	4506	4506
StatType	max	mean	min	max	mean	min	max	min
DataType	temp	temp	temp	dewpnt	dewpnt	dewpnt	rhumid	rhumid
Units	DegF	DegF	DegF	DegF	DegF	DegF	rh%	rh%

Daily Sensor Statistics

06/30/05	110	94	72	40	29	21	27	5
06/29/05	108	91	75	39	29	21	25	5
06/28/05	104	95	81	48	38	22	31	6
06/27/05	108	93	76	44	31	21	20	6
06/26/05	103	92	79	44	30	12	29	4
06/25/05	106	94	81	56	42	34	41	9
06/24/05	107	94	81	63	52	39	57	11
06/23/05	110	96	84	61	52	46	45	13
06/22/05	115	102	90	55	44	38	31	8
06/21/05	115	100	86	49	42	36	24	9
06/20/05	112	97	78	44	38	33	27	7
06/19/05	109	92	73	41	35	27	27	7
06/18/05	104	88	73	46	38	32	26	9
06/17/05	100	89	74	33	29	26	18	7
06/16/05	105	91	75	45	34	22	33	7
06/15/05	104	92	79	47	42	35	32	11
06/14/05	108	94	76	48	43	40	35	11
06/13/05	103	89	74	53	46	38	49	11
06/12/05	99	86	73	49	44	38	39	14
06/11/05	98	86	75	46	43	36	32	13
06/10/05	96	86	70	48	42	36	46	12
06/09/05	93	84	71	42	35	25	26	11
06/08/05	98	85	69	38	31	25	29	9
06/07/05	95	84	74	39	32	24	27	10
06/06/05	97	84	72	44	36	23	31	10
06/05/05	99	86	73	48	42	33	40	10
06/04/05	98	84	70	47	42	35	42	12
06/03/05	90	81	68	45	40	36	39	17
06/02/05	98	86	74	43	37	31	30	12
06/01/05	102	88	73	42	37	28	29	8
Summary:	115	90	68	63	38	12	57	4

FCD of Maricopa County ALERT System
Gateway Comm. College Station Weather Statistic - July 2005

DeviceID	4507	4507	4507	4504	4504	4504	4506	4506
StatType	max	mean	min	max	mean	min	max	min
DataType	temp	temp	temp	dewpnt	dewpnt	dewpnt	rhumid	rhumid
Units	DegF	DegF	DegF	DegF	DegF	DegF	rh%	rh%

Daily Sensor Statistics

07/31/05	105	88	81	67	63	55	61	23
07/30/05	105	90	81	70	63	55	68	23
07/29/05	110	97	86	65	58	49	45	16
07/28/05	110	96	83	59	54	47	44	13
07/27/05	110	95	84	63	58	52	50	16
07/26/05	108	94	85	67	60	49	55	18
07/25/05	105	94	84	68	64	55	59	21
07/24/05	101	90	79	68	63	58	68	25
07/23/05	100	88	79	71	66	60	72	29
07/22/05	110	98	83	67	56	49	59	15
07/21/05	110	99	88	64	58	53	46	18
07/20/05	108	98	86	62	57	51	45	19
07/19/05	110	100	89	60	54	50	38	17
07/18/05	112	100	88	57	53	50	35	14
07/17/05	115	103	91	61	52	40	32	10
07/16/05	112	102	88	55	50	45	32	11
07/15/05	112	100	86	55	50	42	34	11
07/14/05	109	100	89	54	48	42	29	11
07/13/05	114	100	84	49	36	28	21	5
07/12/05	112	97	79	42	34	26	25	5
07/11/05	110	95	80	46	38	29	28	6
07/10/05	109	95	81	43	39	31	23	8
07/09/05	109	95	81	44	37	34	20	8
07/08/05	109	96	81	47	36	34	27	13
07/07/05	110	98	82	49	43	35	32	10
07/06/05	109	96	81	43	36	29	20	7
07/05/05	110	97	82	39	33	23	16	5
07/04/05	108	93	82	43	34	28	23	6
07/03/05	107	105	88	39	34	27	10	8
07/02/05	108	98	80	53	40	33	21	7
07/01/05	110	94	76	45	34	28	27	7

Summary: 115 97 76 71 48 23 72 5

Sensor 4506 down most of 7/1 2351 to 7/5 0750; also 7/8 0901 to 7/9 0516. Sensor 4507 down most of 7/2 1720 to 7/6 0705; also most of 7/8 0531 to 7/9 0101. Sensor 4504 down most of 7/2 1720 to 7/5 1235; also 7/5 2350 to 7/6 0705; also 7/8 0901 to 7/9 0516.

FCD of Maricopa County ALERT System
Gateway Comm. College Station Weather Statistic - August 2005

DeviceID	4507	4507	4507	4504	4504	4504	4506	4506
StatType	max	mean	min	max	mean	min	max	min
DataType	temp	temp	temp	dewpnt	dewpnt	dewpnt	rhumid	rhumid
Units	DegF	DegF	DegF	DegF	DegF	DegF	rh%	rh%

Daily Sensor Statistics

08/31/05	107	94	82	61	53	45	42	15
08/30/05	110	96	82	51	44	38	34	10
08/29/05	112	97	82	51	44	39	37	9
08/28/05	111	99	85	58	47	37	39	9
08/27/05	112	98	84	59	53	44	43	11
08/26/05	112	97	84	62	56	50	48	14
08/25/05	107	95	83	64	59	53	54	18
08/24/05	103	90	79	64	60	57	61	25
08/23/05	98	89	81	66	60	52	53	24
08/22/05	110	98	86	55	52	47	29	13
08/21/05	110	96	82	56	50	45	38	13
08/20/05	108	94	79	58	52	46	48	14
08/19/05	103	92	81	62	57	53	54	21
08/18/05	105	92	80	57	54	50	45	17
08/17/05	104	93	80	60	49	45	41	15
08/16/05	104	92	80	63	58	54	55	21
08/15/05	103	87	76	61	59	55	59	23
08/14/05	91	84	80	66	60	54	54	35
08/13/05	100	88	76	66	59	53	70	23
08/12/05	100	88	80	70	65	56	67	25
08/11/05	97	88	79	70	67	59	71	30
08/10/05	96	84	77	71	69	63	84	35
08/09/05	97	84	76	72	69	64	88	36
08/08/05	93	83	76	73	68	64	91	43
08/07/05	106	91	76	71	63	55	84	21
08/06/05	105	94	83	65	59	52	57	19
08/05/05	108	92	81	68	60	53	62	18
08/04/05	102	91	77	69	63	54	73	25
08/03/05	94	82	71	70	66	59	95	34
08/02/05	104	90	69	69	61	55	96	22
08/01/05	105	90	81	67	62	57	57	21

Summary: 112 91 69 73 58 37 96 9

Sensor 4506 down most of 8/22 1130 to 8/23 0015. Sensors 4507 and 4504 down most of 8/22 0930-2345.

FCD of Maricopa County ALERT System
Gateway Comm. College Station Weather Statistic - September 2005

DeviceID	4507	4507	4507	4504	4504	4504	4506	4506
StatType	max	mean	min	max	mean	min	max	min
DataType	temp	temp	temp	dewpnt	dewpnt	dewpnt	rhumid	rhumid
Units	DegF	DegF	DegF	DegF	DegF	DegF	rh%	rh%

Daily Sensor Statistics

09/30/05	101	85	72	42	38	34	32	10
09/29/05	98	83	67	44	38	32	34	11
09/28/05	97	86	76	56	38	22	40	7
09/27/05	103	88	79	55	47	43	38	15
09/26/05	105	89	72	55	45	40	39	12
09/25/05	103	86	70	45	38	30	29	11
09/24/05	100	87	75	50	39	26	39	8
09/23/05	104	89	78	53	50	45	42	15
09/22/05	103	91	78	65	52	47	46	18
09/21/05	105	92	81	55	51	49	36	16
09/20/05	108	93	79	55	49	44	37	14
09/19/05	108	88	71	49	38	28	28	8
09/18/05	101	83	67	39	32	22	30	6
09/17/05	100	83	67	42	35	29	39	9
09/16/05	100	84	70	43	36	27	30	9
09/15/05	102	83	67	42	36	27	37	7
09/14/05	97	82	69	52	41	29	41	14
09/13/05	97	83	70	44	39	36	32	12
09/12/05	99	85	72	47	38	33	35	10
09/11/05	100	86	72	50	39	32	37	9
09/10/05	100	86	72	60	47	35	41	17
09/09/05	103	91	79	67	53	27	64	11
09/08/05	107	94	86	65	58	49	50	18
09/07/05	107	95	82	61	53	45	38	14
09/06/05	106	94	84	58	48	39	41	11
09/05/05	106	92	81	60	54	47	48	15
09/04/05	103	91	80	66	58	52	63	21
09/03/05	104	89	76	67	58	49	74	22
09/02/05	106	92	79	56	52	49	45	16
09/01/05	110	92	82	60	56	49	42	14
Summary:	110	88	67	67	45	22	74	6

FCD of Maricopa County ALERT System
Gila Bend Landfill Weather Statistics - October 2004

DeviceID	6912	6912	6912	6908	6908	6908	6911	6911	6904	6913
StatType	max	mean	min	max	mean	min	max	min	max	max
DataType	temp	temp	temp	dewpnt	dewpnt	dewpnt	rhumid	rhumid	pkwind	solrad
Units	DegF	DegF	DegF	DegF	DegF	DegF	rh%	rh%	mph	wsqm

Daily Sensor Statistics

10/31/04	73	59	47	51	46	28	100	26	15	764
10/30/04	74	58	44	52	48	42	100	35	8	698
10/29/04	67	55	48	55	50	45	100	49	13	753
10/28/04	62	55	52	57	53	50	100	69	16	538
10/27/04	77	68	58	64	51	47	99	36	27	802
10/26/04	82	69	57	57	53	48	90	33	16	714
10/25/04	80	67	55	56	53	50	96	41	15	709
10/24/04	80	65	51	55	49	44	92	31	12	852
10/23/04	80	62	49	53	49	44	99	30	11	1060
10/22/04	73	60	51	57	51	44	100	36	11	775
10/21/04	78	63	53	58	54	51	100	42	30	610
10/20/04	86	73	62	56	50	43	67	28	23	720
10/19/04	84	71	56	53	46	42	61	29	20	824
10/18/04	80	70	60	47	45	42	58	30	17	769
10/17/04	84	76	67	55	47	43	55	24	20	742
10/16/04	95	78	60	49	37	22	36	15	19	808
10/15/04	96	76	57	35	28	21	29	9	11	830
10/14/04	91	78	65	34	30	25	26	10	23	769
10/13/04	93	78	61	54	47	26	62	14	12	758
10/12/04	95	78	61	48	42	36	47	16	18	791
10/11/04	91	75	60	47	40	31	45	18	17	775
10/10/04	92	79	64	50	37	29	30	16	17	769
10/09/04	105	84	64	40	31	24	27	8	17	791
10/08/04	103	81	64	37	29	25	25	7	13	802
10/07/04	100	80	63	41	31	25	28	7	14	802
10/06/04	100	79	61	41	33	27	31	9	11	802
10/05/04	98	80	63	52	39	30	52	11	12	918
10/04/04	100	80	61	42	35	31	36	11	12	819
10/03/04	100	81	64	47	38	32	41	10	12	819
10/02/04	97	79	60	48	39	33	51	13	15	819
10/01/04	96	78	63	55	45	26	70	13	20	813
Summary:	105	72	44	64	43	21	100	7	30	1060

FCD of Maricopa County ALERT System
Gila Bend Landfill Weather Statistics - November 2004

DeviceID	6912	6912	6912	6908	6908	6908	6911	6911	6904	6913
StatType	max	mean	min	max	mean	min	max	min	max	max
DataType	temp	temp	temp	dewpnt	dewpnt	dewpnt	rhumid	rhumid	pkwind	solrad
Units	DegF	DegF	DegF	DegF	DegF	DegF	rh%	rh%	mph	wsqm

Daily Sensor Statistics

11/30/04	60	42	28	26	20	13	82	15	11	604
11/29/04	57	43	33	26	22	14	73	18	12	604
11/28/04	62	53	40	50	33	15	98	18	27	637
11/27/04	73	55	42	48	45	41	99	35	10	588
11/26/04	68	53	41	49	44	39	100	38	12	582
11/25/04	71	52	40	50	46	40	100	41	10	593
11/24/04	67	51	40	50	45	40	100	46	7	593
11/23/04	60	49	39	47	43	39	100	55	12	599
11/22/04	54	49	44	49	46	42	100	70	13	330
11/21/04	65	59	49	55	49	43	96	47	19	225
11/20/04	76	60	48	49	46	42	95	33	11	736
11/19/04	78	60	47	51	47	43	97	31	9	615
11/18/04	79	61	49	51	49	48	96	37	8	610
11/17/04	76	60	47	53	49	46	100	37	9	698
11/16/04	75	60	49	52	50	46	100	39	9	621
11/15/04	70	60	52	54	46	39	93	39	19	786
11/14/04	73	62	52	47	42	37	83	30	21	615
11/13/04	71	56	45	50	47	42	100	38	8	632
11/12/04	73	58	50	54	50	46	99	40	28	632
11/11/04	80	60	49	54	50	43	100	30	11	681
11/10/04	74	59	49	54	51	45	100	37	8	643
11/09/04	74	59	48	55	51	46	100	41	7	648
11/08/04	71	62	54	60	56	50	100	48	17	808
11/07/04	71	64	59	64	58	43	100	39	19	352
11/06/04	88	73	59	43	38	30	47	14	13	775
11/05/04	86	66	50	42	35	29	61	13	15	687
11/04/04	83	62	47	38	33	26	62	12	12	687
11/03/04	75	62	54	36	32	26	52	16	15	692
11/02/04	72	60	55	35	25	15	36	14	12	681
11/01/04	66	60	47	38	23	18	72	14	25	687

Summary: 88 58 28 64 42 13 100 12 28 808
Sensors 6904, 6911 and 6913 down most of 11/1 1407 to 11/3 1000. Sensors 6912 and 6908 down 11/1 0952 to 11/3 0937.

FCD of Maricopa County ALERT System
Gila Bend Landfill Weather Statistics - December 2004

DeviceID	6912	6912	6912	6908	6908	6908	6911	6911	6904	6913
StatType	max	mean	min	max	mean	min	max	min	max	max
DataType	temp	temp	temp	dewpnt	dewpnt	dewpnt	rhumid	rhumid	pkwind	solrad
Units	DegF	DegF	DegF	DegF	DegF	DegF	rh%	rh%	mph	wsqm

Daily Sensor Statistics

12/31/04	62	52	47	55	50	47	100	74	7	440
12/30/04	65	56	51	57	54	51	100	70	9	588
12/29/04	70	61	53	62	57	53	100	61	25	588
12/28/04	62	52	43	54	44	32	100	50	15	330
12/27/04	62	52	43	38	34	29	73	36	10	352
12/26/04	70	49	37	30	26	19	60	14	13	632
12/25/04	61	43	29	22	17	11	58	15	15	577
12/24/04	58	45	32	15	8	-2	48	7	18	582
12/23/04	62	45	28	27	19	7	88	15	28	577
12/22/04	64	47	34	35	27	16	94	17	13	582
12/21/04	72	51	41	39	36	32	79	28	12	533
12/20/04	74	54	42	36	33	30	66	20	14	571
12/19/04	74	58	45	36	29	25	68	15	19	582
12/18/04	74	54	42	37	33	27	72	17	12	571
12/17/04	69	56	42	34	30	24	69	17	16	582
12/16/04	71	58	44	43	32	26	86	18	22	577
12/15/04	72	54	44	43	39	35	87	26	12	571
12/14/04	72	60	49	49	37	30	98	22	21	571
12/13/04	73	56	46	52	49	45	100	42	11	560
12/12/04	75	57	45	51	48	44	97	38	12	566
12/11/04	78	60	50	50	46	40	89	27	14	577
12/10/04	72	55	43	53	48	43	100	48	14	566
12/09/04	67	52	43	50	47	43	100	48	10	555
12/08/04	66	50	40	51	46	40	100	54	7	577
12/07/04	56	49	43	50	46	43	100	70	11	412
12/06/04	60	51	44	49	46	43	100	59	20	588
12/05/04	54	46	38	51	45	38	100	81	14	390
12/04/04	45	41	35	45	37	28	100	70	9	126
12/03/04	68	46	30	32	28	25	87	19	12	588
12/02/04	62	43	29	30	26	22	83	20	11	588
12/01/04	63	42	27	28	23	17	79	18	8	604
Summary:	78	51	27	62	37	-2	100	7	28	632

FCD of Maricopa County ALERT System
Gila Bend Landfill Weather Statistics - January 2005

DeviceID	6912	6912	6912	6908	6908	6908	6911	6911	6904	6913
StatType	max	mean	min	max	mean	min	max	min	max	max
DataType	temp	temp	temp	dewpnt	dewpnt	dewpnt	rhumid	rhumid	pkwind	solrad
Units	DegF	DegF	DegF	DegF	DegF	DegF	rh%	rh%	mph	wsqm

Daily Sensor Statistics

01/31/05	65	50	38	48	43	38	100	44	15	643
01/30/05	64	48	37	47	42	37	100	48	7	654
01/29/05	61	50	43	50	45	41	100	53	18	747
01/28/05	73	54	44	53	48	44	100	41	9	659
01/27/05	67	57	49	55	52	48	100	53	15	731
01/26/05	60	57	55	59	56	53	100	84	12	275
01/25/05	73	60	50	57	53	48	99	41	12	533
01/24/05	77	62	53	58	55	50	100	43	10	621
01/23/05	77	63	53	57	46	39	98	33	21	632
01/22/05	73	60	52	56	54	51	100	49	10	621
01/21/05	65	59	55	57	53	51	99	66	8	209
01/20/05	76	61	49	53	47	41	86	30	15	747
01/19/05	79	60	48	46	43	39	80	23	12	621
01/18/05	78	59	46	46	43	36	95	23	16	610
01/17/05	73	54	39	48	43	39	100	34	12	610
01/16/05	72	53	42	47	41	37	92	33	16	610
01/15/05	66	48	36	44	40	35	100	38	14	610
01/14/05	65	49	41	45	41	38	95	38	13	560
01/13/05	62	46	33	43	38	33	100	40	11	626
01/12/05	62	48	39	40	37	30	98	31	15	599
01/11/05	72	57	46	55	47	32	100	38	30	637
01/10/05	67	56	47	54	51	47	100	59	13	505
01/09/05	67	56	46	54	49	43	95	53	12	566
01/08/05	65	53	45	52	45	40	95	51	14	626
01/07/05	56	46	37	46	41	37	100	62	12	698
01/06/05	59	45	35	43	39	35	100	47	9	588
01/05/05	61	46	36	43	39	33	100	38	7	577
01/04/05	58	50	44	52	45	38	100	54	26	511
01/03/05	56	53	49	56	52	45	100	87	23	115
01/02/05	64	53	43	54	48	43	100	51	8	637
01/01/05	65	52	42	55	49	42	100	66	10	566
Summary:	79	54	33	59	46	30	100	23	30	747

FCD of Maricopa County ALERT System
Gila Bend Landfill Weather Statistics - February 2005

DeviceID	6912	6912	6912	6908	6908	6908	6911	6911	6904	6913
StatType	max	mean	min	max	mean	min	max	min	max	max
DataType	temp	temp	temp	dewpnt	dewpnt	dewpnt	rhumid	rhumid	pkwind	solrad
Units	DegF	DegF	DegF	DegF	DegF	DegF	rh%	rh%	mph	wsqm

Daily Sensor Statistics

02/28/05	75	57	44	52	47	40	100	31	8	797
02/27/05	75	57	43	51	47	42	100	36	9	797
02/26/05	71	56	42	51	47	42	100	40	11	780
02/25/05	73	56	43	52	48	43	100	41	11	786
02/24/05	67	56	47	52	49	44	100	48	9	841
02/23/05	69	55	45	53	48	45	100	44	28	929
02/22/05	69	59	50	57	52	46	100	48	17	769
02/21/05	70	57	50	56	52	46	100	45	14	885
02/20/05	70	58	50	57	53	49	100	51	17	835
02/19/05	59	55	53	57	54	52	100	84	18	242
02/18/05	68	59	54	60	57	54	100	70	11	885
02/17/05	71	59	48	61	54	48	100	59	9	626
02/16/05	72	58	47	57	53	47	100	49	10	725
02/15/05	63	58	53	58	56	53	100	80	10	319
02/14/05	73	59	51	57	54	49	100	46	11	731
02/13/05	72	57	45	56	52	45	100	50	6	780
02/12/05	66	58	51	58	55	51	100	66	15	423
02/11/05	65	59	56	62	58	55	100	82	17	148
02/10/05	69	58	52	56	47	38	100	34	16	291
02/09/05	70	54	40	45	41	35	97	29	15	791
02/08/05	71	52	38	46	42	37	100	34	10	692
02/07/05	63	54	45	48	45	43	95	51	15	643
02/06/05	73	55	42	47	44	41	98	37	14	687
02/05/05	72	56	44	47	42	38	87	35	15	676
02/04/05	68	59	48	40	34	29	57	30	70	835
02/03/05	70	58	48	37	30	24	50	25	29	665
02/02/05	66	54	43	40	33	28	81	25	25	659
02/01/05	69	51	37	46	40	35	100	30	12	665
Summary:	75	57	37	62	48	24	100	25	70	929

FCD of Maricopa County ALERT System
Gila Bend Landfill Weather Statistics - March 2005

DeviceID	6912	6912	6912	6908	6908	6908	6911	6911	6904	6913
StatType	max	mean	min	max	mean	min	max	min	max	max
DataType	temp	temp	temp	dewpnt	dewpnt	dewpnt	rhumid	rhumid	pkwind	solrad
Units	DegF	DegF	DegF	DegF	DegF	DegF	rh%	rh%	mph	wsqm

Daily Sensor Statistics

03/31/05	75	62	45	26	17	8	36	7	21	940
03/30/05	76	61	44	38	29	13	68	9	24	918
03/29/05	74	60	45	38	33	25	74	17	17	918
03/28/05	77	62	46	47	36	30	68	18	19	643
03/27/05	83	62	41	37	32	26	67	13	13	923
03/26/05	73	57	40	38	29	19	86	12	24	923
03/25/05	72	61	52	46	40	34	78	25	19	923
03/24/05	69	58	45	45	38	35	74	30	20	780
03/23/05	74	64	52	46	38	32	57	23	24	907
03/22/05	81	63	44	44	38	32	82	18	13	962
03/21/05	75	60	43	49	38	33	88	21	16	890
03/20/05	74	63	54	54	44	36	86	27	20	896
03/19/05	71	62	55	52	47	40	80	43	10	786
03/18/05	77	64	54	46	37	28	62	18	14	582
03/17/05	78	60	39	38	32	22	83	12	20	923
03/16/05	74	55	37	36	27	12	73	9	15	885
03/15/05	69	55	44	35	21	7	61	8	20	879
03/14/05	74	61	49	49	39	17	84	13	20	1055
03/13/05	84	68	53	52	47	43	89	25	16	846
03/12/05	87	67	50	55	51	43	98	22	11	846
03/11/05	89	68	52	57	50	39	97	18	12	846
03/10/05	86	65	48	58	51	47	97	30	13	835
03/09/05	85	64	48	58	50	35	100	17	12	835
03/08/05	79	62	48	56	52	47	100	35	10	824
03/07/05	73	57	41	55	49	41	100	44	10	819
03/06/05	71	55	47	53	49	43	100	46	9	1005
03/05/05	68	54	48	55	50	47	100	54	25	1027
03/04/05	77	59	48	53	49	44	100	32	24	797
03/03/05	77	59	45	53	49	45	99	37	12	775
03/02/05	76	59	46	51	47	39	100	30	13	808
03/01/05	76	58	44	53	48	44	100	33	7	841
Summary:	89	61	37	58	41	7	100	7	25	1055

FCD of Maricopa County ALERT System
Gila Bend Landfill Weather Statistics - April 2005

DeviceID	6912	6912	6912	6908	6908	6908	6911	6911	6904	6913
StatType	max	mean	min	max	mean	min	max	min	max	max
DataType	temp	temp	temp	dewpnt	dewpnt	dewpnt	rhumid	rhumid	pkwind	solrad
Units	DegF	DegF	DegF	DegF	DegF	DegF	rh%	rh%	mph	wsqm

Daily Sensor Statistics

04/30/05	89	72	53	40	35	31	48	14	13	995
04/29/05	80	67	53	42	37	32	62	18	17	1049
04/28/05	81	69	58	46	36	25	51	19	27	1077
04/27/05	88	73	54	40	31	19	55	9	26	989
04/26/05	87	71	50	41	37	33	62	16	15	978
04/25/05	81	67	50	50	41	33	87	18	19	978
04/24/05	77	67	58	57	45	40	88	27	23	1066
04/23/05	94	74	56	60	42	29	98	17	26	1071
04/22/05	87	70	53	35	24	15	32	7	12	621
04/21/05	88	68	45	27	19	13	32	6	14	989
04/20/05	82	67	49	41	30	19	66	10	15	978
04/19/05	81	67	52	44	35	26	56	19	23	956
04/18/05	91	75	54	34	27	17	39	8	21	967
04/17/05	96	77	55	38	32	27	35	10	14	956
04/16/05	97	75	51	33	26	20	33	7	13	962
04/15/05	93	73	50	32	26	14	39	5	14	978
04/14/05	93	74	53	38	29	22	36	7	14	956
04/13/05	93	73	50	38	29	25	40	8	16	962
04/12/05	91	70	48	34	27	22	42	9	15	962
04/11/05	86	65	44	32	25	19	45	8	14	967
04/10/05	79	62	44	33	28	21	61	13	33	973
04/09/05	73	62	52	41	29	17	62	12	23	951
04/08/05	78	68	54	40	30	23	56	12	18	934
04/07/05	97	74	50	39	29	20	48	8	17	967
04/06/05	91	69	50	34	26	19	47	7	16	1000
04/05/05	82	63	42	33	25	18	55	9	17	945
04/04/05	77	65	51	37	28	21	36	15	34	923
04/03/05	91	72	56	40	28	14	47	8	19	934
04/02/05	90	73	60	35	25	20	31	8	18	956
04/01/05	83	67	53	26	19	11	23	9	24	934
Summary:	97	70	42	60	30	11	98	5	34	1077

FCD of Maricopa County ALERT System Gila Bend Landfill Weather Statistics - May 2005

DeviceID	6912	6912	6912	6908	6908	6908	6911	6911	6904	6913
StatType	max	mean	min	max	mean	min	max	min	max	max
DataType	temp	temp	temp	dewpnt	dewpnt	dewpnt	rhumid	rhumid	pkwind	solrad
Units	DegF	DegF	DegF	DegF	DegF	DegF	rh%	rh%	mph	wsqm

Daily Sensor Statistics

05/31/05	100	83	61	43	35	30	32	9	13	725
05/30/05	94	81	67	49	38	31	39	10	25	1027
05/29/05	98	86	71	57	51	44	47	18	26	995
05/28/05	97	85	74	60	55	49	62	21	20	940
05/27/05	100	86	73	60	52	34	54	18	22	901
05/26/05	104	88	69	53	43	32	45	8	21	1022
05/25/05	103	88	68	55	46	37	61	11	15	1060
05/24/05	104	88	69	52	48	42	49	13	25	1000
05/23/05	107	91	75	53	44	33	38	11	18	1055
05/22/05	111	92	69	43	37	33	28	7	15	1011
05/21/05	109	91	69	45	37	33	29	8	17	1005
05/20/05	106	89	67	45	39	36	33	10	14	1005
05/19/05	100	83	63	46	40	36	39	11	14	1011
05/18/05	93	74	60	39	34	29	36	12	13	1011
05/17/05	88	78	68	44	38	27	32	11	20	1005
05/16/05	98	96	92	33	30	26	12	7	19	956
05/15/05	--	--	--	--	--	--	--	--	--	----
05/14/05	70	68	58	34	31	24	29	19	3	203
05/13/05	96	76	54	33	25	18	27	7	14	1022
05/12/05	91	72	48	29	21	17	29	7	12	1027
05/11/05	87	68	46	26	21	17	34	7	14	1027
05/10/05	81	69	56	46	35	20	64	13	24	1011
05/09/05	90	75	54	46	37	30	49	14	21	951
05/08/05	89	72	51	42	34	27	40	12	17	995
05/07/05	83	69	55	41	38	28	55	19	18	1088
05/06/05	82	70	60	45	40	32	58	18	24	1071
05/05/05	95	78	64	40	33	19	35	7	24	984
05/04/05	99	83	60	44	38	34	45	12	13	1000
05/03/05	93	78	58	46	40	35	48	15	19	978
05/02/05	93	75	56	40	31	19	33	9	18	1082
05/01/05	90	75	57	38	29	18	38	7	21	912

Summary: 111 80 46 60 37 17 64 7 26 1088

All sensors down most of 5/14 0730 to 5/17 1200. All sensors down much of 5/3 1800 to 5/4 0930. Sensor 6912 down 5/18 0426-1156. Sensor 6908 down 5/18 0611-1256. Sensor 6913 down 5/9 0707-1814; also 5/31 0513-1543.

FCD of Maricopa County ALERT System
Gila Bend Landfill Weather Statistics - June 2005

DeviceID	6912	6912	6912	6908	6908	6908	6911	6911	6904	6913
StatType	max	mean	min	max	mean	min	max	min	max	max
DataType	temp	temp	temp	dewpnt	dewpnt	dewpnt	rhumid	rhumid	pkwind	solrad
Units	DegF	DegF	DegF	DegF	DegF	DegF	rh%	rh%	mph	wsqm

Daily Sensor Statistics

06/30/05	112	93	67	36	24	13	17	5	16	1027
06/29/05	109	90	65	29	19	13	13	4	16	1033
06/28/05	105	92	74	45	35	18	31	6	23	1011
06/27/05	108	91	71	49	28	12	27	6	13	1016
06/26/05	104	89	69	42	25	9	31	3	23	1038
06/25/05	107	93	75	57	38	33	30	9	28	1005
06/24/05	109	96	80	59	49	35	48	9	19	989
06/23/05	111	97	82	57	53	47	42	12	25	973
06/22/05	115	101	82	57	47	38	31	9	30	1198
06/21/05	116	101	80	47	41	38	25	9	33	989
06/20/05	113	95	72	47	36	28	21	7	14	989
06/19/05	108	89	65	40	32	28	25	7	13	1005
06/18/05	102	86	67	48	38	30	37	8	14	1016
06/17/05	100	85	65	33	29	21	24	8	20	1016
06/16/05	105	88	65	42	30	17	35	7	23	1027
06/15/05	106	89	67	47	40	33	39	8	17	1016
06/14/05	107	91	68	49	45	40	37	12	18	1000
06/13/05	105	87	66	54	47	38	57	11	12	1005
06/12/05	98	83	65	53	46	42	46	15	15	1005
06/11/05	98	84	67	49	44	37	43	12	23	1110
06/10/05	98	84	66	50	44	38	49	13	16	1005
06/09/05	93	81	65	45	38	33	34	14	22	1011
06/08/05	98	81	61	46	34	27	50	9	23	1016
06/07/05	94	80	61	43	35	25	38	9	19	1016
06/06/05	95	80	60	44	36	25	38	11	22	1011
06/05/05	97	83	65	49	43	36	48	12	23	1011
06/04/05	96	81	63	50	45	38	55	14	19	1005
06/03/05	90	77	61	48	44	37	48	22	17	1011
06/02/05	97	84	70	43	37	32	29	13	26	1176
06/01/05	103	87	65	40	35	32	33	9	21	1022

Summary: 116 88 60 59 38 9 57 3 33 1198

Sensor 6904 down 6/28 0457-1257.

FCD of Maricopa County ALERT System
Gila Bend Landfill Weather Statistics - July 2005

DeviceID	6912	6912	6912	6908	6908	6908	6911	6911	6904	6913
StatType	max	mean	min	max	mean	min	max	min	max	max
DataType	temp	temp	temp	dewpnt	dewpnt	dewpnt	rhumid	rhumid	pkwind	solrad
Units	DegF	DegF	DegF	DegF	DegF	DegF	rh%	rh%	mph	wsqm

Daily Sensor Statistics

07/31/05	103	90	79	71	66	62	77	31	15	1038
07/30/05	99	86	77	76	69	65	85	37	28	1170
07/29/05	111	93	83	70	66	59	66	16	25	995
07/28/05	111	97	86	65	59	47	46	14	15	978
07/27/05	110	96	81	67	62	58	60	19	24	967
07/26/05	108	95	81	64	60	55	49	19	34	973
07/25/05	104	93	82	72	65	59	70	25	21	973
07/24/05	101	88	78	76	71	67	95	36	22	1000
07/23/05	100	86	75	77	71	66	98	37	32	995
07/22/05	113	99	84	76	59	51	71	14	23	1170
07/21/05	113	97	85	65	62	51	47	16	31	1044
07/20/05	108	98	86	65	62	58	48	21	20	956
07/19/05	109	100	87	65	60	54	43	19	22	962
07/18/05	113	102	85	60	56	51	39	14	17	956
07/17/05	117	104	85	59	53	44	41	11	23	973
07/16/05	113	99	81	59	54	50	47	13	19	978
07/15/05	112	98	80	65	56	50	61	14	17	984
07/14/05	111	98	83	60	53	45	39	12	17	978
07/13/05	114	99	82	56	42	34	29	7	18	1011
07/12/05	113	95	72	39	32	22	18	4	18	956
07/11/05	112	94	72	42	35	24	31	5	18	1022
07/10/05	109	94	71	46	38	32	31	7	17	1022
07/09/05	112	94	72	42	37	30	28	7	22	1022
07/08/05	110	94	72	57	43	31	30	8	20	1000
07/07/05	111	96	75	57	48	36	42	9	20	1000
07/06/05	111	95	74	50	33	17	27	5	23	1011
07/05/05	111	95	75	43	29	17	26	4	21	1016
07/04/05	111	93	70	44	36	29	28	7	15	1022
07/03/05	109	93	72	42	34	25	21	8	22	1016
07/02/05	110	93	70	53	39	28	43	6	21	1005
07/01/05	110	92	70	44	38	31	27	8	31	1011

Summary: 117 95 70 77 51 17 98 4 34 1170

Sensor 6904 down most of 7/17 1756 to 7/18 0312.

FCD of Maricopa County ALERT System
Gila Bend Landfill Weather Statistics - August 2005

DeviceID	6912	6912	6912	6908	6908	6908	6911	6911	6904	6913
StatType	max	mean	min	max	mean	min	max	min	max	max
DataType	temp	temp	temp	dewpnt	dewpnt	dewpnt	rhumid	rhumid	pkwind	solrad
Units	DegF	DegF	DegF	DegF	DegF	DegF	rh%	rh%	mph	wsqm

Daily Sensor Statistics

08/31/05	107	93	78	63	59	55	51	20	27	912
08/30/05	110	96	78	59	49	41	36	11	22	940
08/29/05	113	97	79	61	50	43	37	11	19	929
08/28/05	113	97	80	69	58	46	62	11	16	940
08/27/05	112	98	82	65	60	55	49	17	18	929
08/26/05	111	97	82	66	62	57	58	19	21	940
08/25/05	108	94	78	69	64	59	68	22	13	912
08/24/05	102	88	75	71	66	62	79	26	20	989
08/23/05	102	89	79	71	66	62	74	29	19	1066
08/22/05	114	95	77	63	53	47	41	12	20	1176
08/21/05	112	94	75	55	47	43	36	12	13	962
08/20/05	108	94	79	59	52	39	52	10	15	962
08/19/05	103	93	78	63	61	57	59	25	15	945
08/18/05	104	91	75	61	58	53	52	23	14	1016
08/17/05	104	90	75	58	54	47	58	17	14	978
08/16/05	104	90	75	67	61	51	77	23	15	1121
08/15/05	101	86	75	68	63	60	69	29	31	1132
08/14/05	97	86	78	67	63	57	63	32	21	1005
08/13/05	103	90	75	67	60	55	71	23	15	1027
08/12/05	103	91	78	79	64	51	80	21	21	956
08/11/05	99	87	74	77	72	63	100	38	20	1049
08/10/05	96	81	75	76	73	68	99	42	18	1038
08/09/05	97	85	75	78	71	66	100	40	19	1011
08/08/05	98	86	76	76	71	64	98	35	14	1220
08/07/05	108	91	78	73	66	60	80	25	28	945
08/06/05	107	95	83	67	62	55	55	19	27	1038
08/05/05	107	94	83	68	63	55	59	19	24	951
08/04/05	104	92	80	74	67	61	78	27	20	978
08/03/05	97	84	71	73	67	60	100	30	18	1335
08/02/05	104	89	73	71	64	57	94	25	33	1209
08/01/05	105	89	82	69	66	62	61	27	29	1011

Summary: 114 91 71 79 62 39 100 10 33 1335

Sensor 6913 down 8/11 0120-1121.

FCD of Maricopa County ALERT System
Gila Bend Landfill Weather Statistics - September 2005

DeviceID	6912	6912	6912	6908	6908	6908	6911	6911	6904	6913
StatType	max	mean	min	max	mean	min	max	min	max	max
DataType	temp	temp	temp	dewpnt	dewpnt	dewpnt	rhumid	rhumid	pkwind	solrad
Units	DegF	DegF	DegF	DegF	DegF	DegF	rh%	rh%	mph	wsqm

Daily Sensor Statistics

09/30/05	102	81	62	45	36	31	35	11	14	852
09/29/05	98	81	60	41	36	33	44	12	14	857
09/28/05	98	84	71	54	37	27	43	8	18	868
09/27/05	105	88	74	54	47	43	36	13	14	896
09/26/05	106	88	71	51	46	42	39	14	17	923
09/25/05	101	84	65	49	38	27	34	11	15	863
09/24/05	99	84	67	49	38	28	43	9	18	868
09/23/05	105	88	70	54	48	41	46	16	23	1016
09/22/05	103	89	73	57	53	48	50	20	16	852
09/21/05	102	90	77	57	53	47	42	21	14	945
09/20/05	105	90	74	52	47	39	34	16	15	923
09/19/05	106	86	66	43	35	29	27	8	11	879
09/18/05	100	81	61	43	33	28	39	9	12	907
09/17/05	99	79	59	41	33	29	32	9	15	912
09/16/05	100	82	62	47	36	29	46	8	16	912
09/15/05	100	81	60	44	34	26	32	10	18	912
09/14/05	94	79	64	61	44	25	63	11	14	901
09/13/05	97	82	64	55	43	32	42	13	13	912
09/12/05	98	83	62	44	37	31	36	11	23	923
09/11/05	100	83	64	44	38	32	36	9	18	912
09/10/05	98	84	67	65	47	33	50	16	27	989
09/09/05	102	91	77	62	52	29	47	13	28	901
09/08/05	109	96	86	66	57	47	48	14	15	901
09/07/05	110	93	74	63	48	41	41	12	13	945
09/06/05	108	92	74	58	50	42	57	12	12	918
09/05/05	103	91	79	64	58	50	57	20	18	890
09/04/05	104	90	78	67	61	56	67	24	13	918
09/03/05	103	87	80	70	62	54	64	30	23	951
09/02/05	108	94	77	59	55	51	54	16	14	918
09/01/05	110	93	78	66	57	48	57	13	21	934

Summary: 110 86 59 70 45 25 67 8 28 1016

Sensor 6904 down 9/2 0911-1726; also most of 9/3 0156-1856. Sensor 6913 down 9/5 1721 to 9/6 1151; also 9/26 1752 to 9/27 0552.

FCD of Maricopa County ALERT System
Gila Bend Mountains Weather Statistics - October 2004

DeviceID	5052	5052	5052	5048	5048	5048	5051	5051	5044	5054	5054	5053
StatType	max	mean	min	max	mean	min	max	min	max	max	min	max
DataType	temp	temp	temp	dewpnt	dewpnt	dewpnt	rhumid	rhumid	pkwind	baropr	baropr	solrad
Units	DegF	DegF	DegF	DegF	DegF	DegF	rh%	rh%	mph	mb	mb	wsqm

Daily Sensor Statistics

10/31/04	69	60	51	49	41	23	75	25	25	1016	1012	676
10/30/04	69	59	51	49	44	35	81	41	11	1018	1014	687
10/29/04	62	53	46	53	47	43	100	56	15	1020	1016	714
10/28/04	60	51	48	58	51	48	100	92	10	1018	1012	192
10/27/04	69	61	51	57	54	48	100	56	30	1012	1009	467
10/26/04	79	67	57	60	52	41	79	45	13	1013	1008	698
10/25/04	78	67	56	56	49	44	76	41	12	1013	1009	703
10/24/04	77	64	56	49	44	39	66	32	17	1013	1010	703
10/23/04	74	61	53	51	45	36	86	34	17	1017	1012	714
10/22/04	69	57	49	57	49	44	100	48	12	1017	1012	775
10/21/04	65	56	51	59	54	51	100	75	21	1013	1008	115
10/20/04	80	68	61	59	56	51	84	39	20	1013	1009	758
10/19/04	81	68	57	58	51	48	82	34	13	1016	1011	813
10/18/04	80	67	57	48	47	46	71	32	12	1016	1012	940
10/17/04	82	72	64	61	48	43	79	28	17	1015	1010	725
10/16/04	91	77	68	51	40	20	49	12	18	1015	1011	753
10/15/04	94	78	68	28	21	14	17	7	18	1015	1011	742
10/14/04	84	76	66	29	23	15	21	7	31	1017	1013	753
10/13/04	94	78	62	58	47	23	82	13	29	1016	1012	747
10/12/04	90	77	67	53	45	41	56	21	29	1015	1012	742
10/11/04	88	74	64	48	42	26	57	19	15	1013	1008	764
10/10/04	89	78	66	38	32	23	32	12	16	1010	1000	775
10/09/04	100	84	71	32	28	23	21	8	24	1015	1009	769
10/08/04	93	83	72	29	26	21	18	7	22	1018	1016	786
10/07/04	93	83	71	33	27	22	18	9	19	1016	1014	791
10/06/04	93	82	71	39	34	22	29	9	20	1015	1012	780
10/05/04	94	82	70	51	37	26	39	10	16	1013	1013	797
10/04/04	98	83	72	36	33	28	26	9	10	1018	1013	802
10/03/04	97	83	69	45	38	31	38	12	12	1020	1015	802
10/02/04	97	80	68	43	38	33	35	12	14	1018	1015	808
10/01/04	89	77	65	61	49	40	84	21	20	1017	1012	802

Summary: 100 71 46 61 42 14 100 7 31 1020 1000 940

Sensor 5044 down most of 10/7 0946-1701. Sensor 5054 down most of 10/4 1504 to 10/10 0133.

FCD of Maricopa County ALERT System Gila Bend Mountains Weather Statistics - November 2004

DeviceID	5052	5052	5052	5048	5048	5048	5051	5051	5044	5054	5054	5053
StatType	max	mean	min	max	mean	min	max	min	max	max	min	max
DataType	temp	temp	temp	dewpnt	dewpnt	dewpnt	rhumid	rhumid	pkwind	baropr	baropr	solrad
Units	DegF	DegF	DegF	DegF	DegF	DegF	rh%	rh%	mph	mb	mb	wsqm

Daily Sensor Statistics

11/30/04	50	44	37	22	19	16	50	29	16	1026	1020	582
11/29/04	49	45	40	20	18	17	42	26	22	1024	1016	560
11/28/04	55	51	48	53	32	16	100	25	24	1016	1009	555
11/27/04	66	54	45	54	47	44	100	52	18	1017	1010	555
11/26/04	64	54	47	51	46	43	98	54	10	1018	1013	566
11/25/04	65	53	45	49	45	41	92	50	12	1019	1014	577
11/24/04	61	52	46	48	45	42	97	63	15	1022	1017	588
11/23/04	58	48	37	48	43	37	100	66	10	1018	1013	593
11/22/04	55	46	41	46	44	40	100	70	15	1015	1011	549
11/21/04	61	52	44	56	49	44	100	68	17	1012	1008	544
11/20/04	70	60	51	55	46	42	95	44	12	1014	1009	615
11/19/04	74	61	53	50	45	42	79	36	12	1016	1012	610
11/18/04	74	62	53	49	45	39	80	37	11	1021	1016	593
11/17/04	73	62	53	52	47	43	83	39	10	1023	1019	610
11/16/04	71	60	54	51	48	47	82	45	17	1021	1017	599
11/15/04	64	56	52	54	45	39	100	51	24	1017	1015	599
11/14/04	65	58	52	47	41	36	84	36	32	1016	1013	621
11/13/04	62	53	46	50	47	45	100	59	14	1014	1010	632
11/12/04	69	59	51	54	49	42	100	48	22	1014	1010	698
11/11/04	74	60	52	52	48	43	95	38	13	1020	1014	588
11/10/04	66	59	52	52	49	41	89	46	11	1020	1017	632
11/09/04	71	58	50	56	51	46	100	56	8	1021	1016	637
11/08/04	66	58	53	61	55	50	100	66	19	1017	1013	637
11/07/04	69	60	55	65	55	39	100	35	25	1017	1013	808
11/06/04	85	71	62	41	35	31	36	15	20	1016	1014	659
11/05/04	75	67	58	36	32	28	35	21	19	1019	1016	511
11/04/04	79	61	54	41	30	26	50	14	21	1018	1013	632
11/03/04	62	57	55	31	25	20	36	21	22	1019	1014	676
11/02/04	63	57	54	24	20	19	25	18	29	1025	1020	687
11/01/04	58	56	50	26	20	17	37	19	31	1020	1014	670

Summary: 85 57 37 65 41 16 100 14 32 1026 1008 808

Sensor 5044 down most of 11/1 1401 to 11/3 0931. Sensor 5051 down most of 11/1 1405 to 11/3 1005; also most of 11/28 0054-0709; also 11/28 1430-2224. Sensor 5052 down most of 11/1 0950 to 11/4 1248; also 11/28 1654 to 11/29 0040. Sensor 5048 down most of 11/1 0950 to 11/3 1005. Sensor 5053 down most of 11/1 1403 to 11/3 0933; also most of 11/27 1409 to 11/29 1309. Sensor 5054 down most of 11/1 0934 to 11/3 0934; also 11/27 1739 to 11/28 0539; also 11/29 0140-1509.

FCD of Maricopa County ALERT System
Gila Bend Mountains Weather Statistics - December 2004

DeviceID	5052	5052	5052	5048	5048	5048	5051	5051	5044	5054	5054	5053
StatType	max	mean	min	max	mean	min	max	min	max	max	min	max
DataType	temp	temp	temp	dewpnt	dewpnt	dewpnt	rhumid	rhumid	pkwind	baropr	baropr	solrad
Units	DegF	DegF	DegF	DegF	DegF	DegF	rh%	rh%	mph	mb	mb	wsqm

Daily Sensor Statistics

12/31/04	57	50	47	55	50	47	100	92	11	1016	1013	231
12/30/04	62	51	45	54	50	45	100	78	12	1020	1016	670
12/29/04	65	54	49	64	54	49	100	90	18	1016	1009	577
12/28/04	54	49	46	51	42	30	100	41	17	1017	1012	319
12/27/04	54	52	48	38	30	24	57	34	12	1018	1013	198
12/26/04	62	51	43	31	24	18	45	24	19	1016	1013	500
12/25/04	55	46	35	21	15	7	43	20	18	1021	1016	544
12/24/04	50	44	37	19	5	0	25	10	29	1023	1020	549
12/23/04	53	46	40	40	14	4	77	14	29	1019	1014	549
12/22/04	56	50	46	23	18	13	34	20	25	1018	1014	593
12/21/04	66	54	47	37	33	22	63	27	17	1014	1009	654
12/20/04	65	57	52	35	30	26	46	27	19	1017	1011	538
12/19/04	66	58	47	36	30	26	67	21	32	1023	1017	549
12/18/04	63	57	45	35	29	25	50	25	15	1024	1020	544
12/17/04	63	56	51	33	29	24	45	24	28	1026	1021	549
12/16/04	64	57	51	43	31	27	67	24	34	1025	1019	549
12/15/04	67	57	50	47	39	34	72	38	16	1021	1018	538
12/14/04	65	59	52	47	38	33	76	31	31	1024	1020	538
12/13/04	68	62	53	50	47	43	84	42	16	1021	1017	538
12/12/04	67	61	52	50	46	43	80	50	19	1018	1016	538
12/11/04	70	64	60	48	43	37	60	37	23	1019	1015	549
12/10/04	69	60	48	51	48	42	100	43	29	1022	1018	544
12/09/04	64	54	46	53	49	46	100	64	13	1023	1020	538
12/08/04	62	51	45	50	48	45	100	66	10	1021	1017	522
12/07/04	51	46	42	49	45	42	100	88	15	1019	1015	330
12/06/04	60	48	42	50	45	42	100	71	20	1019	1005	632
12/05/04	46	43	38	46	43	38	100	100	21	1013	1005	209
12/04/04	52	45	39	44	34	24	100	34	11	1014	1009	209
12/03/04	59	52	43	27	24	22	46	25	14	1018	1014	566
12/02/04	56	47	37	27	23	19	59	25	15	1019	1016	566
12/01/04	57	48	42	29	20	16	44	21	13	1020	1017	571
Summary:	70	53	35	64	35	0	100	10	34	1026	1005	670

FCD of Maricopa County ALERT System
Gila Bend Mountains Weather Statistics - January 2005

DeviceID	5052	5052	5052	5048	5048	5048	5051	5051	5044	5054	5054	5053
StatType	max	mean	min	max	mean	min	max	min	max	max	min	max
DataType	temp	temp	temp	dewpnt	dewpnt	dewpnt	rhumid	rhumid	pkwind	baropr	baropr	solrad
Units	DegF	DegF	DegF	DegF	DegF	DegF	rh%	rh%	mph	mb	mb	wsqm

Daily Sensor Statistics

01/31/05	61	52	43	46	41	36	100	45	16	1018	1015	648
01/30/05	60	50	41	48	44	40	100	59	9	1019	1014	698
01/29/05	57	51	43	50	43	38	98	53	19	1016	1013	676
01/28/05	67	54	47	51	47	45	98	50	13	1020	1015	681
01/27/05	64	54	49	59	50	44	100	64	13	1018	1013	769
01/26/05	62	55	52	59	54	48	100	61	19	1015	1012	291
01/25/05	69	59	52	54	52	49	97	57	17	1020	1015	610
01/24/05	71	59	51	58	54	51	100	53	21	1021	1017	621
01/23/05	67	61	55	59	46	43	97	45	23	1019	1015	626
01/22/05	64	57	50	57	54	50	100	68	15	1020	1016	549
01/21/05	63	58	52	57	51	45	100	60	10	1017	1015	181
01/20/05	70	64	58	50	41	36	75	34	22	1019	1016	637
01/19/05	72	65	58	46	40	33	53	33	20	1023	1019	599
01/18/05	71	63	54	45	40	35	59	33	18	1023	1019	588
01/17/05	70	62	54	47	40	34	61	33	14	1020	1017	588
01/16/05	68	60	50	42	36	29	61	31	18	1024	1018	588
01/15/05	64	55	44	40	32	26	63	27	17	1024	1020	588
01/14/05	63	53	47	40	33	29	62	30	15	1021	1018	522
01/13/05	56	49	40	37	31	25	64	41	17	1023	1018	599
01/12/05	56	48	40	38	33	25	86	34	18	1018	1009	632
01/11/05	66	55	43	57	47	27	100	37	21	1013	1006	566
01/10/05	61	56	52	54	49	42	95	54	18	1018	1014	560
01/09/05	60	56	51	52	47	41	84	66	15	1021	1017	538
01/08/05	57	50	45	48	44	39	91	66	14	1018	1014	390
01/07/05	49	44	36	43	39	33	100	65	22	1015	1012	379
01/06/05	55	46	41	40	37	33	88	49	12	1019	1013	560
01/05/05	56	45	38	44	40	37	100	57	8	1022	1015	555
01/04/05	51	45	40	50	43	40	100	80	18	1015	1007	632
01/03/05	50	48	46	50	48	46	100	96	20	1016	1008	71
01/02/05	57	51	46	54	50	46	100	80	10	1017	1014	538
01/01/05	58	50	45	53	48	45	100	78	10	1017	1014	593
Summary:	72	54	36	59	44	25	100	27	23	1024	1006	769

FCD of Maricopa County ALERT System
Gila Bend Mountains Weather Statistics - February 2005

DeviceID	5052	5052	5052	5048	5048	5048	5051	5051	5044	5054	5054	5053
StatType	max	mean	min	max	mean	min	max	min	max	max	min	max
DataType	temp	temp	temp	dewpnt	dewpnt	dewpnt	rhumid	rhumid	pkwind	baropr	baropr	solrad
Units	DegF	DegF	DegF	DegF	DegF	DegF	rh%	rh%	mph	mb	mb	wsqm

Daily Sensor Statistics

02/28/05	73	59	50	52	46	41	88	43	12	1019	1015	775
02/27/05	68	57	49	51	46	42	92	48	12	1019	1015	923
02/26/05	70	58	50	51	45	41	80	43	13	1016	1012	835
02/25/05	66	55	47	48	46	42	98	50	17	1015	1012	747
02/24/05	62	51	44	51	47	44	100	65	12	1016	1013	918
02/23/05	68	53	46	52	48	45	100	54	27	1016	1012	857
02/22/05	66	55	50	61	51	46	100	59	11	1016	1013	967
02/21/05	65	54	49	54	51	49	100	62	13	1016	1013	841
02/20/05	68	54	46	57	50	46	100	62	12	1019	1014	890
02/19/05	64	53	47	56	52	47	100	74	17	1016	1013	786
02/18/05	61	54	51	59	54	51	100	96	17	1015	1012	352
02/17/05	63	59	53	58	53	50	100	68	18	1015	1012	632
02/16/05	67	60	53	55	52	47	97	55	11	1018	1014	665
02/15/05	58	56	53	56	54	52	99	86	13	1017	1014	291
02/14/05	66	57	51	56	53	51	100	70	13	1019	1015	709
02/13/05	70	57	48	60	53	48	100	63	3	1022	1016	813
02/12/05	61	55	50	61	54	50	100	86	14	1017	1010	555
02/11/05	57	54	52	57	54	52	100	100	22	1015	1011	99
02/10/05	61	57	52	53	43	35	100	41	27	1016	1014	242
02/09/05	62	56	49	43	38	35	68	42	25	1018	1015	676
02/08/05	65	54	46	45	42	39	87	45	13	1018	1014	670
02/07/05	61	52	46	49	44	40	100	55	9	1016	1013	753
02/06/05	68	55	46	51	46	36	100	46	12	1015	1010	731
02/05/05	62	54	46	44	41	37	82	45	22	1014	1009	659
02/04/05	63	55	49	39	34	30	55	34	31	1018	1013	665
02/03/05	61	52	43	34	30	27	61	33	35	1019	1017	648
02/02/05	59	53	48	37	31	27	61	31	34	1020	1018	648
02/01/05	61	54	49	39	35	32	66	35	18	1018	1014	692
Summary:	73	55	43	61	46	27	100	31	35	1022	1009	967

FCD of Maricopa County ALERT System
Gila Bend Mountains Weather Statistics - March 2005

DeviceID	5052	5052	5052	5048	5048	5048	5051	5051	5044	5054	5054	5053
StatType	max	mean	min	max	mean	min	max	min	max	max	min	max
DataType	temp	temp	temp	dewpnt	dewpnt	dewpnt	rhumid	rhumid	pkwind	baropr	baropr	solrad
Units	DegF	DegF	DegF	DegF	DegF	DegF	rh%	rh%	mph	mb	mb	wsqm

Daily Sensor Statistics

03/31/05	69	59	50	22	16	7	27	11	31	1023	1017	923
03/30/05	71	60	48	38	26	10	67	11	26	1016	1011	912
03/29/05	74	60	48	36	29	23	52	16	22	1015	1009	907
03/28/05	76	65	55	38	33	29	50	20	20	1013	1007	863
03/27/05	75	63	51	33	28	24	38	16	17	1019	1012	912
03/26/05	65	60	52	28	24	19	39	17	20	1019	1016	868
03/25/05	71	59	44	45	38	28	98	25	16	1017	1013	929
03/24/05	69	56	43	43	38	34	82	30	10	1016	1011	813
03/23/05	69	60	50	45	37	29	67	24	20	1012	1007	885
03/22/05	79	64	51	44	36	30	63	18	12	1015	1009	830
03/21/05	73	61	48	42	36	32	77	25	14	1018	1014	874
03/20/05	75	61	51	55	43	30	100	25	16	1017	1013	885
03/19/05	69	56	49	55	50	36	100	45	19	1016	1011	1055
03/18/05	71	61	54	40	30	24	45	19	7	1014	1010	747
03/17/05	76	63	49	34	25	20	36	14	13	1017	1011	929
03/16/05	71	57	46	27	20	13	34	14	18	1019	1016	857
03/15/05	63	55	46	25	17	9	39	12	20	1017	1013	857
03/14/05	67	59	51	49	37	18	84	15	26	1013	1008	907
03/13/05	81	68	56	53	45	37	75	24	10	1014	1010	830
03/12/05	86	73	61	52	43	28	59	17	9	1017	1012	841
03/11/05	81	73	66	49	42	35	55	22	19	1017	1012	830
03/10/05	80	70	57	53	45	35	63	27	17	1016	1012	819
03/09/05	77	67	58	54	45	35	80	21	13	1020	1015	824
03/08/05	79	64	52	54	49	40	88	32	17	1019	1015	813
03/07/05	72	60	48	56	52	48	100	55	10	1020	1016	841
03/06/05	60	52	46	51	48	45	100	64	16	1017	1014	874
03/05/05	65	52	46	53	48	44	100	55	28	1017	1013	951
03/04/05	68	57	50	52	48	44	100	52	18	1017	1013	769
03/03/05	72	59	47	54	48	44	98	43	8	1019	1014	775
03/02/05	73	61	50	52	45	41	90	39	10	1018	1014	929
03/01/05	73	61	49	51	46	40	94	39	10	1018	1014	758
Summary:	86	61	43	56	38	7	100	11	31	1023	1007	1055

FCD of Maricopa County ALERT System
Gila Bend Mountains Weather Statistics - April 2005

DeviceID	5052	5052	5052	5048	5048	5048	5051	5051	5044	5054	5054	5053
StatType	max	mean	min	max	mean	min	max	min	max	max	min	max
DataType	temp	temp	temp	dewpnt	dewpnt	dewpnt	rhumid	rhumid	pkwind	baropr	baropr	solrad
Units	DegF	DegF	DegF	DegF	DegF	DegF	rh%	rh%	mph	mb	mb	wsqm

Daily Sensor Statistics

04/30/05	88	72	57	40	36	30	48	13	14	1019	1014	967
04/29/05	79	65	50	41	37	33	70	19	20	1017	1013	995
04/28/05	77	65	56	46	41	37	59	26	19	1016	1013	1027
04/27/05	85	71	58	41	32	20	47	9	13	1016	1012	978
04/26/05	86	71	56	41	37	30	52	16	11	1017	1013	1000
04/25/05	80	66	51	44	39	31	70	21	13	1015	1011	1060
04/24/05	75	63	50	56	46	40	100	30	15	1014	1010	1121
04/23/05	90	72	56	56	43	28	98	22	19	1015	1008	984
04/22/05	84	73	62	36	19	13	28	7	12	1017	1014	500
04/21/05	88	72	61	20	13	8	17	5	13	1018	1014	978
04/20/05	78	67	55	32	22	14	42	10	20	1017	1011	973
04/19/05	77	65	51	38	32	27	50	17	17	1012	1008	956
04/18/05	88	74	63	38	30	22	39	8	13	1014	1008	956
04/17/05	94	78	65	33	28	24	25	9	12	1017	1011	945
04/16/05	97	80	67	27	19	15	18	5	9	1016	1012	945
04/15/05	93	78	61	32	19	13	23	5	9	1016	1011	945
04/14/05	92	77	65	33	28	12	28	8	14	1015	1011	929
04/13/05	93	78	65	31	26	21	28	7	11	1014	1010	945
04/12/05	86	73	58	29	24	20	28	9	18	1015	1011	945
04/11/05	80	69	59	28	23	16	29	9	22	1017	1013	956
04/10/05	73	63	53	33	27	21	37	15	27	1014	1010	940
04/09/05	70	59	50	41	28	17	72	14	22	1011	1006	940
04/08/05	78	65	56	38	29	21	48	15	22	1013	1007	951
04/07/05	95	77	64	32	25	20	24	7	18	1015	1008	934
04/06/05	83	71	58	27	21	14	27	7	22	1019	1014	929
04/05/05	78	66	53	27	22	17	32	10	19	1022	1016	929
04/04/05	74	64	54	37	28	19	38	16	25	1016	1010	918
04/03/05	87	73	61	31	23	11	25	9	14	1015	1011	923
04/02/05	88	70	57	27	23	18	27	7	24	1017	1012	940
04/01/05	74	64	54	24	17	7	20	11	35	1023	1016	923

Summary: 97 70 50 56 28 7 100 5 35 1023 1006 1121
Sensor 5044 down 4/22 1510-2325. Sensor 5053 down most of 4/22 0940 to 4/23 0110. Sensor 5054 down 4/3 2204 to 4/4 1204.

FCD of Maricopa County ALERT System Gila Bend Mountains Weather Statistics - May 2005

DeviceID	5052	5052	5052	5048	5048	5048	5051	5051	5044	5054	5054	5053
StatType	max	mean	min	max	mean	min	max	min	max	max	min	max
DataType	temp	temp	temp	dewpnt	dewpnt	dewpnt	rhumid	rhumid	pkwind	baropr	baropr	solrad
Units	DegF	DegF	DegF	DegF	DegF	DegF	rh%	rh%	mph	mb	mb	wsqm

Daily Sensor Statistics

05/31/05	103	86	68	43	37	34	36	9	13	1015	1010	995
05/30/05	95	81	66	46	39	33	47	13	10	1014	1010	1000
05/29/05	98	83	67	61	52	37	76	19	13	1015	1009	978
05/28/05	98	82	70	63	56	44	77	19	16	1014	1011	819
05/27/05	103	86	72	60	54	32	55	14	9	1014	1010	901
05/26/05	108	92	74	55	42	26	46	6	14	1015	1010	1016
05/25/05	105	88	70	58	47	32	59	10	13	1017	1011	995
05/24/05	103	88	70	60	52	39	66	11	10	1015	1010	989
05/23/05	108	92	77	55	43	36	43	9	11	1013	1009	951
05/22/05	112	97	80	39	33	26	22	6	14	1014	1010	989
05/21/05	111	97	81	39	34	29	21	6	12	1015	1011	989
05/20/05	107	92	76	42	38	33	29	7	13	1015	1011	1005
05/19/05	102	87	69	45	40	34	39	10	11	1016	1012	1000
05/18/05	96	80	62	43	38	36	46	12	8	1015	1010	1000
05/17/05	89	78	72	45	37	32	29	15	12	1011	1009	978
05/16/05	95	93	90	35	33	32	12	11	12	1011	1010	940
05/15/05	--	--	--	--	--	--	--	--	--	----	----	---
05/14/05	83	78	71	36	35	34	27	17	12	1013	1012	176
05/13/05	97	83	72	34	29	24	21	9	19	1016	1012	995
05/12/05	93	77	62	25	21	17	18	7	13	1016	1012	1000
05/11/05	86	72	61	27	22	16	23	7	17	1014	1010	989
05/10/05	80	68	58	46	33	17	57	12	17	1012	1010	984
05/09/05	89	75	59	46	39	36	48	16	12	1016	1010	978
05/08/05	88	73	55	43	37	31	62	14	11	1017	1012	978
05/07/05	83	68	52	43	36	24	66	15	13	1015	1012	978
05/06/05	78	67	55	46	41	37	67	24	18	1014	1011	1077
05/05/05	90	78	64	45	36	22	52	8	16	1014	1010	967
05/04/05	97	81	65	42	36	28	39	11	10	1017	1012	1005
05/03/05	97	79	61	47	41	30	61	14	17	1016	1011	978
05/02/05	92	76	60	45	38	27	48	12	12	1016	1011	1027
05/01/05	89	75	61	38	28	12	38	6	14	1016	1012	863

Summary: 112 82 52 63 38 12 77 6 19 1017 1009 1077

All sensors down most of 5/14 0745 to 5/17 0900.

FCD of Maricopa County ALERT System
Gila Bend Mountains Weather Statistics - June 2005

DeviceID	5052	5052	5052	5048	5048	5048	5051	5051	5044	5054	5054	5053
StatType	max	mean	min	max	mean	min	max	min	max	max	min	max
DataType	temp	temp	temp	dewpnt	dewpnt	dewpnt	rhumid	rhumid	pkwind	baropr	baropr	solrad
Units	DegF	DegF	DegF	DegF	DegF	DegF	rh%	rh%	mph	mb	mb	wsqm
Daily Sensor Statistics												
06/30/05	113	98	81	24	18	8	9	3	13	1015	1011	1016
06/29/05	111	95	80	20	9	2	7	2	13	1014	1010	1022
06/28/05	105	93	80	45	23	0	26	2	21	1014	1010	1011
06/27/05	109	93	78	43	22	4	22	4	11	1015	1010	1049
06/26/05	105	91	77	26	13	-3	13	2	13	1014	1009	1022
06/25/05	107	94	80	42	36	22	25	7	19	1014	1009	1077
06/24/05	110	95	81	59	48	35	43	8	15	1016	1011	978
06/23/05	111	96	83	60	55	49	44	14	12	1016	1012	967
06/22/05	116	99	89	57	48	41	35	9	23	1015	1012	1027
06/21/05	116	101	85	47	40	37	21	8	28	1016	1012	962
06/20/05	116	99	81	45	33	30	15	6	13	1016	1012	973
06/19/05	109	93	75	42	35	28	29	7	12	1016	1011	978
06/18/05	102	87	69	53	43	34	55	12	9	1014	1009	1000
06/17/05	100	86	70	39	31	23	27	7	10	1013	1009	1000
06/16/05	104	88	72	43	34	21	33	6	13	1015	1010	1011
06/15/05	105	90	73	49	42	36	39	10	12	1015	1009	1005
06/14/05	109	94	75	50	45	41	37	9	12	1013	1010	984
06/13/05	105	87	69	56	47	34	58	11	15	1016	1010	995
06/12/05	98	83	67	54	48	42	54	17	10	1013	1008	989
06/11/05	98	84	69	50	46	42	48	16	15	1009	1006	978
06/10/05	98	84	69	49	44	36	46	12	14	1011	1007	1000
06/09/05	92	80	65	47	43	28	43	16	20	1011	1007	984
06/08/05	98	82	65	46	30	18	42	8	14	1013	1009	1000
06/07/05	94	80	64	44	29	19	43	7	9	1013	1009	1005
06/06/05	95	80	66	49	38	19	48	8	11	1013	1009	995
06/05/05	97	82	69	52	45	37	52	13	13	1013	1009	995
06/04/05	98	81	63	60	51	40	87	15	10	1012	1008	989
06/03/05	91	77	62	53	49	42	69	22	11	1011	1007	978
06/02/05	94	81	68	49	42	32	39	16	14	1010	1007	967
06/01/05	102	87	71	40	35	30	29	8	11	1013	1008	1005
Summary:	116	89	62	60	37	-3	87	2	28	1016	1006	1077

FCD of Maricopa County ALERT System Gila Bend Mountains Weather Statistics - July 2005

DeviceID	5052	5052	5052	5048	5048	5048	5051	5051	5044	5054	5054	5053
StatType	max	mean	min	max	mean	min	max	min	max	max	min	max
DataType	temp	temp	temp	dewpnt	dewpnt	dewpnt	rhumid	rhumid	pkwind	baropr	baropr	solrad
Units	DegF	DegF	DegF	DegF	DegF	DegF	rh%	rh%	mph	mb	mb	wsqm

Daily Sensor Statistics

07/31/05	97	86	78	71	68	64	79	32	43	1018	1014	1055
07/30/05	106	88	77	82	71	64	100	32	35	1020	1016	995
07/29/05	108	91	80	74	69	60	78	22	16	1019	1013	951
07/28/05	106	94	82	66	59	48	55	18	22	1017	1013	951
07/27/05	112	96	83	67	63	59	57	20	13	1017	1013	945
07/26/05	110	95	81	66	62	58	54	20	33	1017	1013	962
07/25/05	107	94	81	74	67	60	75	25	12	1017	1012	973
07/24/05	103	88	77	75	71	65	92	33	17	1018	1014	1038
07/23/05	101	86	77	78	73	68	100	38	35	1019	1015	989
07/22/05	112	96	78	76	60	49	93	15	27	1016	1012	984
07/21/05	117	97	83	67	63	56	54	16	18	1016	1012	1044
07/20/05	109	96	81	68	63	58	62	21	14	1017	1012	940
07/19/05	112	99	86	70	63	57	55	18	24	1014	1009	1379
07/18/05	116	100	88	61	52	44	33	13	11	1013	1009	940
07/17/05	120	105	94	57	49	37	28	9	24	1014	1010	945
07/16/05	116	100	83	60	54	49	41	12	14	1015	1011	951
07/15/05	115	99	84	61	55	49	43	12	12	1015	1010	962
07/14/05	112	97	84	65	54	42	48	10	12	1016	1011	984
07/13/05	116	102	90	59	42	25	36	7	12	1017	1012	1132
07/12/05	116	107	99	35	29	11	13	3	14	1016	1013	813
07/11/05	112	99	80	47	36	23	30	5	10	1016	1011	1005
07/10/05	110	95	78	54	39	29	39	7	12	1016	1011	1000
07/09/05	109	94	78	48	41	34	32	9	11	1016	1011	1000
07/08/05	107	93	78	66	51	34	55	8	11	1016	1012	973
07/07/05	109	94	80	64	50	33	53	11	11	1016	1012	995
07/06/05	109	96	80	48	21	0	25	2	14	1016	1011	995
07/05/05	112	98	83	30	15	-2	11	2	16	1016	1011	1005
07/04/05	112	96	79	45	33	15	30	5	12	1017	1012	1005
07/03/05	108	94	76	49	33	12	29	4	14	1016	1011	1011
07/02/05	109	93	77	57	43	28	51	6	14	1016	1011	995
07/01/05	112	96	82	46	36	18	21	6	10	1016	1011	995

Summary: 120 96 76 82 51 -2 100 2 43 1020 1009 1379

Sensors 5044, 5051, 5052, 5048 and 5053 down numerous times 6 hours or more 7/11-18. Sensor 5051 down 7/27 1853 to 7/28 0122. Sensor 5053 down 7/27 237 to 7/28 0537; also 7/28 1307-2037. Sensor 5054 down 7/12 0007-1507; also most of 7/16 2038 to 7/18 1308; also 7/27 2237 to 7/28 0507.

FCD of Maricopa County ALERT System

Gila Bend Mountains Weather Statistics - August 2005

DeviceID	5052	5052	5052	5048	5048	5048	5051	5051	5044	5054	5054	5053
StatType	max	mean	min	max	mean	min	max	min	max	max	min	max
DataType	temp	temp	temp	dewpnt	dewpnt	dewpnt	rhumid	rhumid	pkwind	baropr	baropr	solrad
Units	DegF	DegF	DegF	DegF	DegF	DegF	rh%	rh%	mph	mb	mb	wsqm

Daily Sensor Statistics

08/31/05	108	93	79	72	63	51	73	16	9	1014	1010	879
08/30/05	110	97	82	65	45	35	50	8	11	1012	1008	890
08/29/05	116	102	89	54	44	35	22	7	15	1013	1008	896
08/28/05	115	99	81	71	55	35	70	9	16	1014	1009	907
08/27/05	114	101	88	61	55	41	36	14	13	1016	1011	901
08/26/05	112	99	89	65	60	54	42	18	15	1018	1012	1016
08/25/05	112	96	81	69	63	57	64	20	11	1017	1012	956
08/24/05	106	89	77	69	66	60	73	27	13	1015	1011	1022
08/23/05	106	87	77	74	68	50	79	29	37	1014	1010	1011
08/22/05	112	97	85	68	50	42	56	12	17	1014	1010	962
08/21/05	114	97	83	54	46	41	29	12	17	1016	1012	940
08/20/05	104	92	80	63	54	42	52	13	23	1017	1014	945
08/19/05	106	92	79	66	62	60	61	25	15	1017	1012	934
08/18/05	105	92	78	63	59	53	46	25	9	1016	1012	951
08/17/05	104	91	79	57	51	45	37	16	12	1017	1012	1099
08/16/05	106	92	79	66	57	46	61	18	12	1019	1014	1022
08/15/05	102	85	75	67	65	60	75	29	17	1017	1013	1027
08/14/05	102	87	78	71	64	58	67	30	22	1015	1011	951
08/13/05	101	87	76	67	62	59	71	28	11	1015	1011	918
08/12/05	104	90	78	74	65	58	82	24	17	1017	1012	934
08/11/05	99	86	75	79	74	70	98	48	16	1018	1013	1132
08/10/05	91	79	72	81	75	72	100	57	13	1019	1015	1000
08/09/05	99	82	71	76	73	70	100	43	17	1018	1015	1071
08/08/05	98	84	73	76	73	69	100	40	11	1017	1013	945
08/07/05	109	88	73	75	69	63	100	25	22	1018	1013	934
08/06/05	101	91	80	68	64	60	64	30	22	1018	1014	923
08/05/05	104	91	80	72	65	60	72	26	36	1019	1015	934
08/04/05	105	90	72	73	69	64	100	30	22	1018	1014	1060
08/03/05	101	82	68	71	67	62	100	32	29	1018	1014	1258
08/02/05	105	90	73	71	66	63	89	28	35	1018	1014	940
08/01/05	110	87	79	72	69	65	75	25	22	1017	1013	1005

Summary: 116 91 68 81 62 35 100 7 37 1019 1008 1258

Sensor 5054 down 8/14 0306-0936; also 8/23 0035-1236; also most of 8/23 1806 to 8/24 0836. Sensor 5054 down 8/14 0406-1106; also most of 8/23 0035-1057; also 8/27 1627 to 8/28 0027.

FCD of Maricopa County ALERT System

Gila Bend Mountains Weather Statistics - September 2005

DeviceID	5052	5052	5052	5048	5048	5048	5051	5051	5044	5054	5054	5053
StatType	max	mean	min	max	mean	min	max	min	max	max	min	max
DataType	temp	temp	temp	dewpnt	dewpnt	dewpnt	rhumid	rhumid	pkwind	baropr	baropr	solrad
Units	DegF	DegF	DegF	DegF	DegF	DegF	rh%	rh%	mph	mb	mb	wsqm

Daily Sensor Statistics

09/30/05	103	87	76	41	35	30	27	8	15	1014	1009	791
09/29/05	100	85	73	41	37	31	31	10	13	1015	1011	797
09/28/05	96	87	80	41	30	20	24	8	21	1015	1011	819
09/27/05	106	93	86	57	45	35	34	12	18	1017	1012	830
09/26/05	107	92	80	45	41	36	25	12	11	1017	1013	791
09/25/05	103	87	73	45	36	26	25	11	12	1015	1010	802
09/24/05	100	87	74	42	30	18	30	6	11	1012	1008	824
09/23/05	105	91	80	50	45	30	30	13	12	1012	1008	747
09/22/05	104	92	80	57	52	44	42	18	16	1015	1010	808
09/21/05	105	91	81	58	55	50	46	18	17	1017	1012	879
09/20/05	109	93	82	56	47	39	35	14	17	1018	1014	863
09/19/05	106	88	74	51	33	21	27	5	19	1018	1013	956
09/18/05	101	87	73	49	34	21	42	6	9	1015	1011	852
09/17/05	100	85	69	52	37	25	38	9	11	1016	1011	857
09/16/05	100	85	71	47	38	25	36	7	11	1017	1012	857
09/15/05	101	85	72	41	31	17	27	7	16	1017	1013	857
09/14/05	96	81	66	50	27	13	41	4	9	1016	1010	874
09/13/05	97	83	67	68	44	12	98	7	13	1016	1011	824
09/12/05	97	84	70	56	47	23	58	11	10	1017	1012	852
09/11/05	100	84	70	57	47	36	64	12	11	1016	1011	863
09/10/05	97	84	70	65	46	31	48	14	10	1015	1010	863
09/09/05	100	89	76	71	53	20	73	7	14	1013	1009	978
09/08/05	110	95	81	67	55	40	60	10	17	1015	1010	863
09/07/05	112	96	86	46	39	32	24	7	14	1016	1012	874
09/06/05	110	95	84	53	44	34	31	8	12	1017	1013	879
09/05/05	102	90	80	69	58	46	61	18	11	1017	1013	786
09/04/05	106	90	79	67	62	55	87	21	71	1017	1013	835
09/03/05	107	88	76	79	65	55	92	29	21	1018	1014	868
09/02/05	109	93	81	59	55	49	47	16	19	1015	1012	874
09/01/05	112	95	80	70	57	45	64	12	17	1015	1010	885

Summary: 112 89 66 79 44 12 98 4 71 1018 1008 978

Sensor 5053 down 9/25 1201-2137; also 9/26 0537-1137. Sensor 5054 down 9/4 1158-1959; also 9/5 0128-1158; also 9/23 0858-1628; also 9/24 0158-1058.

FCD of Maricopa County ALERT System
Hassayampa @ I-10 Weather Statistics - October 2004

DeviceID	5282	5282	5282	5278	5278	5278	5281	5281	5274	5284	5284
StatType	max	mean	min	max	mean	min	max	min	max	max	min
DataType	temp	temp	temp	dewpnt	dewpnt	dewpnt	rhumid	rhumid	pkwind	baropr	baropr
Units	DegF	DegF	DegF	DegF	DegF	DegF	rh%	rh%	mph	mb	mb

Daily Sensor Statistics

10/31/04	75	61	47	54	47	30	100	27	17	1013	1010
10/30/04	75	61	48	54	51	46	100	38	7	1016	1012
10/29/04	72	59	50	57	52	45	100	39	6	1018	1015
10/28/04	61	56	53	58	56	53	100	79	14	1018	1010
10/27/04	76	69	59	58	55	50	100	45	23	1010	1008
10/26/04	82	70	56	59	55	50	100	34	13	1010	1005
10/25/04	82	68	54	58	55	52	98	41	11	1010	1006
10/24/04	82	66	51	55	50	44	96	27	10	1011	1007
10/23/04	78	63	50	55	50	40	100	26	10	1015	1010
10/22/04	75	62	51	60	54	49	100	44	7	1015	1012
10/21/04	75	63	55	64	58	55	100	52	24	1012	1006
10/20/04	85	73	62	60	55	49	68	34	20	1011	1006
10/19/04	83	72	59	57	51	46	67	34	14	1012	1009
10/18/04	81	71	61	52	49	47	70	34	18	1012	1009
10/17/04	85	77	70	60	50	46	69	29	20	1011	1008
10/16/04	94	78	59	52	38	23	38	16	18	1012	1007
10/15/04	97	76	58	37	28	19	21	10	11	1011	1007
10/14/04	95	81	65	35	30	23	21	11	13	1014	1010
10/13/04	97	80	61	58	47	28	68	12	19	1012	1008
10/12/04	95	79	63	52	46	38	45	20	17	1011	1009
10/11/04	92	77	59	49	41	32	47	18	16	1010	1006
10/10/04	94	79	66	48	37	31	29	13	12	1006	1003
10/09/04	101	84	62	43	36	30	30	12	20	1011	1005
10/08/04	99	81	64	39	32	28	27	10	14	1015	1010
10/07/04	101	82	65	40	34	29	28	9	12	1014	1010
10/06/04	101	82	64	47	38	31	37	12	11	1012	1009
10/05/04	99	80	62	46	36	32	36	11	11	1012	1008
10/04/04	102	81	62	45	38	31	39	11	10	1014	1009
10/03/04	102	81	62	48	39	34	38	14	7	1015	1011
10/02/04	99	80	61	47	41	37	44	16	12	1015	1011
10/01/04	94	78	63	58	46	38	56	20	17	1013	1009
Summary:	102	73	47	64	45	19	100	9	24	1018	1003

FCD of Maricopa County ALERT System Hassayampa @ I-10 Weather Statistics - November 2004

DeviceID	5282	5282	5282	5278	5278	5278	5281	5281	5274	5284	5284
StatType	max	mean	min	max	mean	min	max	min	max	max	min
DataType	temp	temp	temp	dewpnt	dewpnt	dewpnt	rhumid	rhumid	pkwind	baropr	baropr
Units	DegF	DegF	DegF	DegF	DegF	DegF	rh%	rh%	mph	mb	mb

Daily Sensor Statistics

11/30/04	61	50	32	29	24	20	86	20	8	1018	1018
11/29/04	61	49	39	30	25	18	68	19	11	1018	1017
11/28/04	65	55	45	54	36	19	100	18	21	1017	1008
11/27/04	71	56	44	53	48	44	100	46	12	1016	1008
11/26/04	69	55	43	53	49	43	100	46	8	1017	1013
11/25/04	70	55	43	54	49	43	100	53	5	1018	1013
11/24/04	69	55	44	53	49	44	100	54	7	1018	1017
11/23/04	63	52	42	52	48	42	100	62	7	1017	1014
11/22/04	59	52	48	53	48	44	100	59	12	1015	1011
11/21/04	65	58	52	59	55	50	100	69	17	1012	1007
11/20/04	74	60	48	54	51	47	100	43	7	1013	1007
11/19/04	77	61	48	56	52	48	100	41	5	1015	1010
11/18/04	77	63	52	56	53	50	100	42	9	1018	1014
11/17/04	75	62	50	57	53	50	100	47	7	1018	1017
11/16/04	77	62	50	58	53	50	100	41	8	1018	1015
11/15/04	73	59	50	60	51	44	100	40	20	1016	1014
11/14/04	76	62	51	52	45	41	98	30	15	1015	1012
11/13/04	69	57	47	56	51	47	100	52	12	1013	1010
11/12/04	74	60	53	58	55	52	100	55	9	1012	1008
11/11/04	77	63	50	59	53	50	100	42	7	1018	1011
11/10/04	76	61	51	58	54	49	100	42	8	1018	1015
11/09/04	73	61	51	59	55	51	100	50	6	1018	1015
11/08/04	70	63	55	64	60	55	100	66	9	1015	1012
11/07/04	77	67	62	69	62	48	100	40	11	1016	1010
11/06/04	89	76	59	51	41	33	52	15	20	1013	1010
11/05/04	84	66	49	43	38	31	70	16	17	1017	1013
11/04/04	83	62	45	41	36	29	76	14	15	1016	1013
11/03/04	76	66	51	41	32	26	71	17	13	1018	1012
11/02/04	77	67	61	44	29	19	45	14	5	1018	1018
11/01/04	69	63	53	36	26	22	54	15	16	1018	1013

Summary: 89 60 32 69 46 18 100 14 21 1018 1007

Sensor 5274 down most of 11/1 1401 to 11/3 0931; also 11/30 1746-2400. Sensors 5281, 5282 and 5278 down most of 11/1 0946 to 11/3 0945; also 11/30 1500-2400. Sensor 5284 down most of 11/1 0931 to 11/3 0931; also 11/30 1131-2400.

FCD of Maricopa County ALERT System

Hassayampa @ I-10 Weather Statistics - December 2004

DeviceID	5282	5282	5282	5278	5278	5278	5281	5281	5274	5284	5284
StatType	max	mean	min	max	mean	min	max	min	max	max	min
DataType	temp	temp	temp	dewpnt	dewpnt	dewpnt	rhumid	rhumid	pkwind	baropr	baropr
Units	DegF	DegF	DegF	DegF	DegF	DegF	rh%	rh%	mph	mb	mb

Daily Sensor Statistics

12/31/04	61	53	47	56	52	47	100	80	5	1015	1012
12/30/04	68	56	50	59	54	50	100	68	7	1018	1015
12/29/04	70	60	54	65	59	54	100	78	23	1015	1008
12/28/04	63	55	45	58	48	40	100	47	10	1018	1012
12/27/04	66	54	46	43	39	34	81	35	7	1017	1013
12/26/04	67	50	36	38	32	28	84	24	14	1018	1012
12/25/04	67	46	30	33	25	19	81	16	6	1018	1015
12/24/04	64	49	37	23	12	6	59	9	10	1018	1018
12/23/04	65	48	34	29	20	9	75	15	15	1018	1013
12/22/04	67	51	38	41	28	21	97	17	10	1017	1013
12/21/04	67	53	43	45	41	38	97	34	7	1013	1009
12/20/04	76	56	42	43	38	33	87	21	8	1017	1010
12/19/04	77	58	43	43	38	32	81	20	9	1018	1016
12/18/04	75	56	43	45	37	29	88	19	8	1018	1018
12/17/04	74	60	48	39	34	29	69	19	11	1018	1018
12/16/04	73	60	47	49	36	31	96	21	18	1018	1018
12/15/04	72	57	45	50	46	42	100	36	8	1018	1017
12/14/04	74	60	50	50	45	36	96	25	14	1018	1018
12/13/04	80	61	47	57	51	47	100	36	6	1018	1017
12/12/04	78	60	46	56	50	45	100	36	8	1017	1014
12/11/04	82	63	49	56	50	44	98	32	8	1017	1014
12/10/04	78	59	45	60	53	45	100	47	7	1018	1016
12/09/04	70	55	43	56	50	43	100	55	7	1018	1018
12/08/04	67	53	44	55	49	44	100	59	7	1018	1017
12/07/04	58	51	43	53	48	43	100	69	8	1018	1015
12/06/04	62	52	48	55	50	47	100	61	12	1018	1005
12/05/04	55	48	39	52	47	39	100	85	17	1014	1006
12/04/04	48	44	38	47	41	35	100	71	7	1016	1010
12/03/04	72	50	35	38	33	30	89	23	8	1018	1014
12/02/04	69	48	32	34	31	28	95	23	8	1018	1015
12/01/04	63	45	31	33	29	25	93	23	7	1018	1016

Summary: 82 54 30 65 41 6 100 9 23 1018 1005

Sensor 5274 down 12/1 0000-0946. Sensor 5282 down 12/1 0000-0701. Sensor 5278 down 12/1 0000-0731. Sensor 5284 down 12/1 0000-0901.

FCD of Maricopa County ALERT System

Hassayampa @ I-10 Weather Statistics - January 2005

DeviceID	5282	5282	5282	5278	5278	5278	5281	5281	5274	5284	5284
StatType	max	mean	min	max	mean	min	max	min	max	max	min
DataType	temp	temp	temp	dewpnt	dewpnt	dewpnt	rhumid	rhumid	pkwind	baropr	baropr
Units	DegF	DegF	DegF	DegF	DegF	DegF	rh%	rh%	mph	mb	mb

Daily Sensor Statistics

01/31/05	73	54	41	51	46	41	100	36	11	1018	1013
01/30/05	65	51	38	50	45	38	100	58	8	1018	1014
01/29/05	63	52	44	55	47	41	100	45	17	1016	1011
01/28/05	70	55	43	55	49	43	100	47	7	1018	1015
01/27/05	67	58	49	59	55	49	100	61	13	1018	1012
01/26/05	61	59	57	61	58	56	100	86	17	1013	1011
01/25/05	75	62	51	58	54	51	100	46	11	1018	1013
01/24/05	76	62	53	63	58	53	100	54	12	1018	1016
01/23/05	77	64	53	58	50	45	99	34	15	1018	1013
01/22/05	76	63	54	60	57	54	100	52	8	1018	1014
01/21/05	68	61	55	60	58	55	100	69	6	1015	1012
01/20/05	80	63	51	60	51	46	97	34	7	1018	1013
01/19/05	85	63	47	55	48	43	92	28	8	1018	1017
01/18/05	83	63	49	52	47	39	92	22	9	1018	1017
01/17/05	78	60	46	56	49	44	98	37	8	1018	1015
01/16/05	79	57	41	55	46	41	100	32	7	1018	1016
01/15/05	72	54	38	50	42	37	100	34	8	1018	1018
01/14/05	69	53	44	52	45	42	100	45	8	1018	1016
01/13/05	65	50	37	47	40	35	99	40	8	1018	1018
01/12/05	64	50	37	45	40	33	100	32	12	1018	1008
01/11/05	70	57	48	59	51	35	100	40	18	1012	1003
01/10/05	69	58	53	60	54	50	100	60	8	1017	1012
01/09/05	70	60	50	58	52	47	100	46	7	1018	1015
01/08/05	69	55	46	52	48	44	98	46	6	1017	1014
01/07/05	58	48	37	50	42	37	100	57	13	1016	1012
01/06/05	61	47	38	44	41	37	100	43	12	1018	1011
01/05/05	60	49	38	48	44	38	100	54	7	1018	1015
01/04/05	55	50	46	55	49	45	100	82	15	1015	1006
01/03/05	57	54	51	57	54	51	100	92	13	1015	1007
01/02/05	63	54	44	55	50	44	100	63	7	1016	1012
01/01/05	66	54	45	56	50	45	100	64	8	1017	1014
Summary:	85	56	37	63	49	33	100	22	18	1018	1003

FCD of Maricopa County ALERT System
Hassayampa @ I-10 Weather Statistics - February 2005

DeviceID	5282	5282	5282	5278	5278	5278	5281	5281	5274	5284	5284
StatType	max	mean	min	max	mean	min	max	min	max	max	min
DataType	temp	temp	temp	dewpnt	dewpnt	dewpnt	rhumid	rhumid	pkwind	baropr	baropr
Units	DegF	DegF	DegF	DegF	DegF	DegF	rh%	rh%	mph	mb	mb

Daily Sensor Statistics

02/28/05	75	59	45	57	51	45	100	42	8	1018	1013
02/27/05	73	58	44	56	50	44	100	43	9	1018	1015
02/26/05	71	58	44	54	49	44	100	43	10	1015	1011
02/25/05	73	58	46	54	50	44	100	38	10	1014	1010
02/24/05	68	57	50	54	52	50	100	57	8	1014	1012
02/23/05	69	58	50	56	52	49	100	50	17	1014	1010
02/22/05	70	60	52	62	56	50	100	59	17	1014	1010
02/21/05	68	59	53	59	55	50	100	59	14	1015	1012
02/20/05	70	59	51	59	55	51	100	56	9	1017	1013
02/19/05	65	58	50	60	56	50	100	80	19	1014	1011
02/18/05	67	60	55	65	59	55	100	82	10	1013	1011
02/17/05	74	62	52	63	57	52	100	52	9	1013	1009
02/16/05	76	62	51	61	56	51	100	50	8	1015	1012
02/15/05	68	60	55	62	58	55	100	73	7	1015	1013
02/14/05	69	61	51	61	56	51	100	63	8	1018	1013
02/13/05	72	59	47	60	55	47	100	59	7	1018	1016
02/12/05	65	60	56	62	59	56	100	81	13	1016	1010
02/11/05	62	60	58	62	60	58	100	100	17	1014	1010
02/10/05	72	60	52	59	50	40	100	32	20	1015	1012
02/09/05	75	57	42	52	45	40	99	30	7	1018	1013
02/08/05	73	54	40	49	45	40	100	38	8	1018	1014
02/07/05	63	55	45	54	49	45	100	55	11	1016	1012
02/06/05	71	56	41	51	47	41	100	51	14	1015	1010
02/05/05	73	59	44	50	46	41	100	39	10	1014	1007
02/04/05	71	58	46	46	40	37	80	30	14	1018	1012
02/03/05	70	59	45	42	34	27	81	27	19	1018	1015
02/02/05	70	55	43	43	37	33	86	27	20	1018	1016
02/01/05	72	56	43	48	43	40	95	34	8	1018	1015

Summary: 76 58 40 65 51 27 100 27 20 1018 1007

Sensor 5284 down 2/21 0302-1332; also 2/21 1932 to 2/22 0732.

FCD of Maricopa County ALERT System
Hassayampa @ I-10 Weather Statistics - March 2005

DeviceID	5282	5282	5282	5278	5278	5278	5281	5281	5274	5284	5284
StatType	max	mean	min	max	mean	min	max	min	max	max	min
DataType	temp	temp	temp	dewpnt	dewpnt	dewpnt	rhumid	rhumid	pkwind	baropr	baropr
Units	DegF	DegF	DegF	DegF	DegF	DegF	rh%	rh%	mph	mb	mb

Daily Sensor Statistics

03/31/05	80	65	46	28	21	12	44	10	17	1018	1017
03/30/05	78	63	45	43	33	17	85	10	23	1017	1011
03/29/05	78	63	49	40	35	30	64	19	15	1013	1009
03/28/05	78	64	48	49	43	36	94	23	24	1013	1003
03/27/05	85	64	44	48	38	33	81	16	10	1018	1010
03/26/05	78	60	44	39	33	27	79	15	19	1018	1014
03/25/05	74	63	54	54	44	31	97	22	19	1015	1011
03/24/05	71	59	44	54	42	38	92	32	17	1014	1010
03/23/05	74	65	50	50	42	34	87	24	25	1011	1007
03/22/05	81	63	46	52	45	34	98	19	9	1015	1007
03/21/05	77	60	42	48	44	41	100	28	15	1018	1013
03/20/05	76	62	49	59	49	39	100	30	17	1015	1011
03/19/05	70	60	55	59	54	46	100	59	8	1014	1010
03/18/05	76	62	48	50	44	36	91	30	12	1012	1009
03/17/05	76	59	41	47	39	29	99	18	15	1016	1009
03/16/05	76	56	38	43	32	22	86	14	13	1018	1014
03/15/05	73	57	41	38	27	11	77	10	18	1017	1013
03/14/05	76	61	47	56	45	32	100	25	18	1015	1007
03/13/05	84	67	52	58	53	47	100	30	15	1014	1007
03/12/05	89	68	51	59	55	51	100	27	11	1016	1009
03/11/05	94	72	55	60	52	40	91	17	9	1015	1011
03/10/05	91	69	51	62	55	50	99	30	7	1017	1009
03/09/05	88	67	50	60	53	45	100	21	8	1018	1014
03/08/05	79	63	48	61	56	48	100	47	12	1018	1012
03/07/05	76	60	46	60	54	46	100	51	11	1018	1014
03/06/05	72	57	46	58	52	46	100	54	10	1017	1013
03/05/05	72	58	51	56	54	51	100	51	21	1017	1012
03/04/05	76	60	49	58	52	49	100	43	19	1016	1011
03/03/05	76	59	46	57	52	46	100	45	9	1017	1013
03/02/05	76	61	47	56	51	43	100	34	10	1015	1012
03/01/05	75	60	47	58	52	47	100	42	8	1017	1012

Summary: 94 62 38 62 45 11 100 10 25 1018 1003

Sensor 5284 down 3/4 0402-1102; also 3/4 1602 to 3/5 0032.

FCD of Maricopa County ALERT System Hassayampa @ I-10 Weather Statistics - April 2005

DeviceID	5282	5282	5282	5278	5278	5278	5281	5281	5274	5284	5284
StatType	max	mean	min	max	mean	min	max	min	max	max	min
DataType	temp	temp	temp	dewpnt	dewpnt	dewpnt	rhumid	rhumid	pkwind	baropr	baropr
Units	DegF	DegF	DegF	DegF	DegF	DegF	rh%	rh%	mph	mb	mb

Daily Sensor Statistics

04/30/05	91	73	53	46	41	37	71	16	14	1018	1010
04/29/05	83	67	47	44	41	38	77	22	15	1017	1012
04/28/05	80	70	62	48	43	34	50	27	23	1014	1010
04/27/05	88	72	52	47	39	28	77	12	24	1013	1008
04/26/05	89	72	53	49	43	37	84	19	14	1013	1009
04/25/05	84	68	51	49	44	36	89	22	20	1013	1008
04/24/05	79	67	57	62	50	43	100	30	23	1012	1008
04/23/05	93	74	54	62	45	30	100	18	30	1016	1004
04/22/05	88	72	52	35	27	23	38	9	9	1016	1011
04/21/05	91	69	48	28	24	17	38	7	12	1016	1011
04/20/05	84	66	46	34	28	20	58	10	17	1015	1011
04/19/05	80	69	58	51	37	31	65	16	23	1010	1006
04/18/05	90	74	51	40	34	28	60	11	19	1012	1004
04/17/05	96	76	52	40	35	32	53	11	13	1015	1007
04/16/05	99	77	51	38	31	27	45	8	13	1014	1009
04/15/05	95	74	51	36	30	21	45	7	10	1014	1008
04/14/05	97	75	53	40	35	29	60	11	11	1013	1008
04/13/05	96	75	51	41	35	28	61	9	14	1012	1008
04/12/05	93	72	51	38	34	30	54	11	11	1013	1008
04/11/05	89	69	48	36	31	24	59	9	9	1015	1010
04/10/05	81	64	44	38	33	30	70	16	20	1014	1009
04/09/05	75	63	53	41	32	23	63	14	20	1009	1006
04/08/05	81	70	56	42	35	30	52	18	16	1011	1005
04/07/05	96	75	51	42	35	28	66	9	22	1015	1005
04/06/05	92	71	46	44	32	21	67	7	11	1018	1012
04/05/05	87	66	43	36	32	24	78	11	14	1018	1014
04/04/05	79	67	51	38	32	24	54	17	25	1016	1009
04/03/05	90	72	54	47	36	23	78	11	18	1013	1008
04/02/05	90	69	48	46	34	25	66	10	18	1018	1009
04/01/05	85	67	50	39	25	14	54	11	25	1018	1015
Summary:	99	71	43	62	35	14	100	7	30	1018	1004

FCD of Maricopa County ALERT System Hassayampa @ I-10 Weather Statistics - May 2005

DeviceID	5282	5282	5282	5278	5278	5278	5281	5281	5274	5284	5284
StatType	max	mean	min	max	mean	min	max	min	max	max	min
DataType	temp	temp	temp	dewpnt	dewpnt	dewpnt	rhumid	rhumid	pkwind	baropr	baropr
Units	DegF	DegF	DegF	DegF	DegF	DegF	rh%	rh%	mph	mb	mb

Daily Sensor Statistics

05/31/05	103	85	63	45	40	37	39	12	14	1010	1006
05/30/05	96	84	70	50	42	37	37	13	20	1010	1005
05/29/05	99	87	72	65	57	50	66	22	23	1011	1005
05/28/05	101	88	76	65	60	52	66	22	15	1010	1005
05/27/05	103	89	71	66	55	38	60	19	22	1011	1005
05/26/05	108	91	67	58	43	34	38	8	15	1010	1005
05/25/05	107	90	69	58	48	39	54	11	13	1011	1007
05/24/05	106	91	77	62	52	43	57	14	16	1010	1006
05/23/05	110	93	74	55	46	36	34	11	15	1008	1004
05/22/05	115	95	70	45	40	37	33	8	12	1010	1004
05/21/05	113	92	68	47	42	37	41	8	17	1010	1006
05/20/05	110	91	67	47	43	41	41	10	14	1010	1006
05/19/05	106	86	62	48	43	39	47	12	12	1013	1007
05/18/05	99	81	60	46	41	36	46	14	12	1011	1006
05/17/05	90	81	73	46	43	37	33	18	15	1007	1004
05/16/05	97	95	92	41	38	36	16	12	14	1006	1005
05/15/05	--	--	--	--	--	--	--	--	--	----	----
05/14/05	74	72	64	41	39	33	39	26	3	1012	1009
05/13/05	97	80	60	40	33	29	36	10	18	1012	1008
05/12/05	95	76	54	32	28	25	34	9	13	1013	1009
05/11/05	88	71	49	34	27	23	43	10	15	1012	1007
05/10/05	83	72	57	49	37	22	64	12	22	1010	1007
05/09/05	92	76	53	49	42	36	60	17	20	1013	1006
05/08/05	89	73	51	45	37	31	54	16	16	1015	1009
05/07/05	84	68	51	45	40	32	66	20	16	1014	1009
05/06/05	81	71	60	49	44	39	66	25	21	1012	1009
05/05/05	94	79	59	45	38	29	51	10	23	1011	1006
05/04/05	99	81	57	46	39	35	49	13	17	1014	1008
05/03/05	95	78	55	50	42	35	60	12	15	1013	1008
05/02/05	93	75	54	44	37	26	47	15	16	1013	1007
05/01/05	90	74	54	44	35	23	63	9	17	1014	1009

Summary: 115 82 49 66 42 22 66 8 23 1015 1004

All sensors down most of 5/14 0745 to 5/17 0835.

FCD of Maricopa County ALERT System Hassayampa @ I -10 Weather Statistics - June 2005

DeviceID	5282	5282	5282	5278	5278	5278	5281	5281	5274	5284	5284
StatType	max	mean	min	max	mean	min	max	min	max	max	min
DataType	temp	temp	temp	dewpnt	dewpnt	dewpnt	rhumid	rhumid	pkwind	baropr	baropr
Units	DegF	DegF	DegF	DegF	DegF	DegF	rh%	rh%	mph	mb	mb

Daily Sensor Statistics

06/30/05	114	94	69	38	27	20	16	5	17	1010	1006
06/29/05	113	92	66	29	22	17	15	4	17	1010	1006
06/28/05	108	93	75	51	34	17	32	4	25	1008	1006
06/27/05	110	91	69	46	29	16	23	7	14	1011	1005
06/26/05	106	90	69	38	26	14	26	4	19	1010	1005
06/25/05	109	95	74	45	42	38	30	10	19	1008	1004
06/24/05	111	99	87	64	54	41	47	10	16	1010	1005
06/23/05	112	99	84	67	59	45	48	12	20	1010	1005
06/22/05	116	103	86	63	51	44	38	11	19	1009	1005
06/21/05	118	103	84	56	47	43	26	10	32	1011	1006
06/20/05	118	99	75	47	40	35	25	8	9	1011	1006
06/19/05	110	92	66	45	39	36	37	9	17	1011	1008
06/18/05	103	87	65	55	41	30	33	11	15	1010	1006
06/17/05	102	88	69	43	35	29	34	9	19	1008	1005
06/16/05	106	91	69	44	37	27	31	8	19	1011	1005
06/15/05	107	92	69	53	47	40	51	11	16	1011	1006
06/14/05	110	94	72	53	47	40	38	13	16	1009	1004
06/13/05	107	90	68	57	50	36	60	13	10	1012	1006
06/12/05	101	86	65	55	49	46	54	16	14	1010	1005
06/11/05	99	87	71	52	49	45	41	16	20	1006	1002
06/10/05	103	87	68	50	46	40	46	14	15	1006	1003
06/09/05	95	84	66	49	45	28	45	17	20	1008	1004
06/08/05	99	82	58	46	33	27	31	9	16	1010	1006
06/07/05	96	82	64	47	35	28	41	9	20	1010	1006
06/06/05	96	82	62	50	41	26	52	11	22	1009	1005
06/05/05	98	86	66	55	49	40	55	14	18	1008	1004
06/04/05	99	85	65	59	51	43	70	15	19	1009	1005
06/03/05	94	81	68	53	50	44	56	23	14	1008	1004
06/02/05	99	85	68	48	42	36	34	16	26	1006	1002
06/01/05	105	89	66	45	40	36	39	9	18	1009	1003
Summary:	118	90	58	67	42	14	70	4	32	1012	1002

FCD of Maricopa County ALERT System
Hassayampa @ I-10 Weather Statistics - July 2005

DeviceID	5282	5282	5282	5278	5278	5278	5281	5281	5274	5284	5284
StatType	max	mean	min	max	mean	min	max	min	max	max	min
DataType	temp	temp	temp	dewpnt	dewpnt	dewpnt	rhumid	rhumid	pkwind	baropr	baropr
Units	DegF	DegF	DegF	DegF	DegF	DegF	rh%	rh%	mph	mb	mb

Daily Sensor Statistics

07/31/05	105	92	81	79	72	66	88	33	24	1014	1009
07/30/05	105	92	81	76	72	66	87	32	22	1014	1010
07/29/05	112	97	87	76	68	54	64	18	23	1013	1007
07/28/05	111	99	90	65	62	55	44	20	18	1011	1007
07/27/05	113	98	82	71	67	63	71	21	24	1011	1007
07/26/05	113	97	85	70	65	62	56	22	23	1011	1007
07/25/05	108	97	84	76	70	63	73	28	17	1011	1007
07/24/05	105	92	79	79	74	68	98	34	20	1014	1009
07/23/05	103	89	77	83	76	71	100	38	32	1014	1009
07/22/05	113	102	78	75	63	53	88	15	36	1013	1007
07/21/05	117	101	88	70	66	59	53	18	20	1010	1005
07/20/05	114	101	88	70	66	55	55	22	22	1011	1006
07/19/05	114	104	89	71	64	55	55	19	20	1009	1003
07/18/05	118	104	87	68	60	55	45	15	26	1008	1002
07/17/05	122	106	87	62	57	50	39	10	26	1007	1002
07/16/05	118	104	88	63	58	53	37	13	17	1009	1004
07/15/05	117	103	84	62	57	50	39	13	15	1009	1005
07/14/05	114	101	89	66	57	48	38	13	16	1010	1004
07/13/05	117	101	80	61	41	27	32	9	21	1010	1006
07/12/05	119	97	71	40	34	27	20	5	13	1013	1007
07/11/05	114	95	72	50	37	30	23	6	13	1011	1008
07/10/05	112	94	71	50	42	33	37	8	14	1011	1006
07/09/05	110	96	74	50	44	37	34	9	20	1012	1006
07/08/05	109	94	73	61	50	41	39	11	23	1012	1007
07/07/05	113	95	74	59	42	20	29	10	18	1012	1007
07/06/05	112	95	73	40	29	20	15	6	21	1011	1007
07/05/05	114	95	73	42	29	19	21	5	17	1010	1006
07/04/05	114	93	69	49	36	26	22	7	17	1013	1007
07/03/05	110	95	74	44	37	27	25	7	23	1012	1007
07/02/05	111	94	71	55	43	36	34	8	19	1011	1006
07/01/05	112	95	71	50	37	24	24	9	17	1011	1007
Summary:	122	97	69	83	54	19	100	5	36	1014	1002

FCD of Maricopa County ALERT System
Hassayampa @ I-10 Weather Statistics - August 2005

DeviceID	5282	5282	5282	5278	5278	5278	5281	5281	5274	5284	5284
StatType	max	mean	min	max	mean	min	max	min	max	max	min
DataType	temp	temp	temp	dewpnt	dewpnt	dewpnt	rhumid	rhumid	pkwind	baropr	baropr
Units	DegF	DegF	DegF	DegF	DegF	DegF	rh%	rh%	mph	mb	mb

Daily Sensor Statistics

08/31/05	110	94	77	69	65	58	73	21	23	1011	1007
08/30/05	111	95	73	65	52	47	48	12	19	1009	1005
08/29/05	116	97	78	58	52	48	42	12	16	1009	1003
08/28/05	116	97	77	72	58	47	62	12	13	1010	1004
08/27/05	115	98	82	74	64	56	72	17	14	1011	1006
08/26/05	113	97	84	73	68	64	63	23	29	1013	1008
08/25/05	110	96	80	74	69	64	77	26	13	1013	1009
08/24/05	106	92	78	75	70	65	79	31	11	1011	1007
08/23/05	100	91	81	79	72	67	87	36	17	1012	1007
08/22/05	113	96	76	66	59	50	58	14	15	1011	1005
08/21/05	114	97	80	64	57	51	49	16	14	1012	1006
08/20/05	113	95	78	69	62	53	70	17	12	1013	1008
08/19/05	106	95	79	71	66	62	75	27	14	1012	1007
08/18/05	108	93	76	72	65	60	83	25	13	1011	1006
08/17/05	106	92	75	71	62	53	85	18	13	1013	1007
08/16/05	106	92	79	75	68	60	88	26	13	1014	1009
08/15/05	102	89	76	76	70	65	92	33	18	1013	1009
08/14/05	97	88	79	76	70	64	91	40	20	1011	1008
08/13/05	103	90	76	77	69	61	98	28	15	1011	1006
08/12/05	103	90	79	82	73	65	100	31	20	1013	1007
08/11/05	101	88	79	83	79	73	100	43	20	1014	1008
08/10/05	100	85	78	83	79	74	100	48	10	1016	1010
08/09/05	103	86	76	80	76	71	100	38	25	1016	1010
08/08/05	100	88	78	80	76	72	100	43	11	1015	1008
08/07/05	111	94	83	76	72	66	79	26	25	1013	1007
08/06/05	109	96	83	75	69	64	76	26	14	1014	1008
08/05/05	109	96	84	78	69	62	80	23	20	1014	1009
08/04/05	108	93	78	79	74	66	100	29	11	1013	1009
08/03/05	98	84	74	78	74	69	100	41	9	1017	1009
08/02/05	106	93	72	73	69	64	100	28	34	1017	1008
08/01/05	105	93	85	76	70	65	66	30	25	1012	1009
Summary:	116	92	72	83	68	47	100	12	34	1017	1003

FCD of Maricopa County ALERT System

Hassayampa @ I-10 Weather Statistics - September 2005

DeviceID	5282	5282	5282	5278	5278	5278	5281	5281	5274	5284	5284
StatType	max	mean	min	max	mean	min	max	min	max	max	min
DataType	temp	temp	temp	dewpnt	dewpnt	dewpnt	rhumid	rhumid	pkwind	baropr	baropr
Units	DegF	DegF	DegF	DegF	DegF	DegF	rh%	rh%	mph	mb	mb

Daily Sensor Statistics

09/30/05	106	84	65	47	42	38	41	13	10	1013	1007
09/29/05	103	84	64	46	43	40	42	14	11	1013	1008
09/28/05	102	87	71	56	43	32	44	9	17	1012	1009
09/27/05	107	90	77	56	50	46	39	17	11	1013	1009
09/26/05	110	90	69	52	47	43	40	15	12	1014	1009
09/25/05	103	84	64	49	40	31	32	12	13	1013	1009
09/24/05	100	84	66	52	40	26	50	10	16	1010	1006
09/23/05	107	89	70	58	52	45	52	14	17	1010	1005
09/22/05	106	92	77	61	58	53	55	21	16	1011	1006
09/21/05	107	92	79	63	59	54	53	22	12	1014	1009
09/20/05	110	94	78	61	53	44	35	19	18	1015	1011
09/19/05	107	87	65	47	39	31	30	10	11	1017	1011
09/18/05	104	82	62	45	38	31	40	9	10	1013	1009
09/17/05	102	81	61	44	39	34	39	12	10	1013	1009
09/16/05	100	82	63	50	39	33	39	10	15	1014	1010
09/15/05	102	82	63	45	40	36	39	11	18	1015	1010
09/14/05	98	79	60	64	44	34	56	13	15	1014	1010
09/13/05	99	81	62	65	48	32	55	18	17	1014	1009
09/12/05	98	83	67	53	46	42	48	15	17	1015	1010
09/11/05	101	84	63	52	47	42	64	14	16	1013	1009
09/10/05	100	83	64	67	50	34	48	19	19	1012	1007
09/09/05	103	93	76	70	57	32	62	11	26	1010	1005
09/08/05	109	98	89	69	65	53	50	18	15	1011	1005
09/07/05	113	95	76	67	52	47	43	12	15	1013	1007
09/06/05	110	92	76	60	53	45	53	12	13	1014	1009
09/05/05	106	91	77	67	61	50	68	16	17	1014	1010
09/04/05	109	93	76	70	65	59	78	23	9	1014	1008
09/03/05	105	91	78	77	65	58	61	30	20	1015	1010
09/02/05	109	96	80	63	60	58	54	22	17	1012	1007
09/01/05	112	95	79	68	62	52	61	16	28	1011	1006

Summary: 113 88 60 77 50 26 78 9 28 1017 1005

Sensor 5284 down 9/13 0959-1829; also 9/28 1929 to 9/29 0759.

FCD of Maricopa County ALERT System Horseshoe Lake Weather Statistics - October 2004

DeviceID	5892	5892	5892	5888	5888	5888	5891	5891	5884	5894	5894	5893
StatType	max	mean	min	max	mean	min	max	min	max	max	min	max
DataType	temp	temp	temp	dewpnt	dewpnt	dewpnt	rhumid	rhumid	pkwind	baropr	baropr	solrad
Units	DegF	DegF	DegF	DegF	DegF	DegF	rh%	rh%	mph	mb	mb	wsqm

Daily Sensor Statistics

10/31/04	69	57	43	48	43	29	100	37	13	1013	1010	736
10/30/04	73	55	44	47	35	23	100	29	9	1014	1012	725
10/29/04	71	55	46	52	45	37	100	33	9	1019	1015	698
10/28/04	60	53	49	57	52	49	100	86	22	1017	1010	198
10/27/04	73	68	61	59	52	46	87	43	26	1011	1008	769
10/26/04	80	68	56	55	49	40	97	26	18	1012	1007	725
10/25/04	78	64	51	55	50	47	97	37	13	1011	1008	923
10/24/04	77	61	43	49	43	37	100	25	17	1013	1009	725
10/23/04	75	57	43	51	43	33	100	24	13	1016	1011	703
10/22/04	71	58	49	52	47	40	100	34	12	1016	1012	775
10/21/04	76	61	51	57	51	46	100	36	33	1011	1005	714
10/20/04	80	69	52	51	47	42	88	27	23	1013	1009	725
10/19/04	75	65	54	51	47	45	88	36	16	1014	1011	918
10/18/04	76	67	59	47	46	44	62	33	15	1014	1011	681
10/17/04	79	72	65	54	46	39	54	28	16	1013	1009	929
10/16/04	87	70	50	46	38	31	69	15	15	1014	1010	978
10/15/04	92	71	52	47	35	28	77	10	13	1014	1010	769
10/14/04	90	74	60	46	30	24	53	10	14	1017	1012	769
10/13/04	90	75	59	48	39	25	59	14	23	1015	1012	758
10/12/04	90	76	62	52	42	33	50	14	14	1016	1012	824
10/11/04	89	74	58	54	44	34	81	14	13	1012	1008	791
10/10/04	91	75	59	53	40	33	75	13	29	1009	1006	802
10/09/04	94	76	58	53	40	30	75	11	12	1016	1008	775
10/08/04	95	77	60	54	38	29	71	10	13	1018	1013	786
10/07/04	96	77	58	53	38	27	80	9	7	1017	1013	791
10/06/04	94	76	60	52	41	31	68	11	11	1015	1011	802
10/05/04	92	75	56	51	41	33	77	13	13	1015	1011	797
10/04/04	95	76	59	59	45	32	82	12	13	1017	1012	802
10/03/04	94	77	62	58	50	42	80	18	12	1018	1014	808
10/02/04	94	76	61	57	45	40	71	16	12	1018	1014	802
10/01/04	91	73	56	53	45	36	86	15	9	1016	1011	819

Summary: 96 69 43 59 43 23 100 9 33 1019 1005 978

Sensors 5891 and 5892 down 10/1 2200 to 10/2 0929. Sensors 5892 and 5888 down most of 10/30 0830 to 10/31 0230. Sensor 5884 down 10/30 0515-1430. Sensor 5893 down most of 10/1 1759 to 10/2 0329, also 10/23 0157-0927; also most of 10/30 0100 to 10/31 0030; also 10/31 1630-2400. Sensor 5894 down 10/1 1759 to 10/2 0329; also 10/23 0127-0727; also 10/29 2300 to 10/30 2130. Sensor 5891 down 10/30 0945 to 10/31 0300.

FCD of Maricopa County ALERT System

Horseshoe Lake Weather Statistics - November 2004

DeviceID	5892	5892	5892	5888	5888	5888	5891	5891	5884	5894	5894	5893
StatType	max	mean	min	max	mean	min	max	min	max	max	min	max
DataType	temp	temp	temp	dewpnt	dewpnt	dewpnt	rhumid	rhumid	pkwind	baropr	baropr	solrad
Units	DegF	DegF	DegF	DegF	DegF	DegF	rh%	rh%	mph	mb	mb	wsqm

Daily Sensor Statistics

11/30/04	59	41	27	24	17	8	75	12	8	1025	1019	582
11/29/04	52	43	37	27	20	14	61	20	14	1023	1014	582
11/28/04	62	53	41	48	35	16	93	22	18	1014	1007	610
11/27/04	67	52	40	46	42	36	100	33	14	1018	1008	560
11/26/04	65	51	40	48	44	40	100	50	13	1017	1013	555
11/25/04	69	52	39	46	42	38	100	34	9	1019	1013	571
11/24/04	63	52	44	47	44	40	100	44	7	1020	1017	582
11/23/04	52	48	44	48	45	44	100	80	13	1017	1011	791
11/22/04	54	50	46	53	49	44	100	78	12	1013	1011	231
11/21/04	61	56	51	57	51	46	100	69	26	1013	1008	319
11/20/04	68	55	42	49	43	39	100	37	12	1013	1009	549
11/19/04	72	57	45	49	45	40	100	34	13	1015	1011	577
11/18/04	76	60	46	51	47	42	100	34	10	1019	1015	588
11/17/04	74	59	46	51	47	44	100	38	13	1021	1017	632
11/16/04	74	59	45	51	45	42	97	32	8	1020	1017	670
11/15/04	69	59	55	51	42	35	86	41	13	1017	1015	390
11/14/04	72	59	47	44	38	34	86	24	18	1016	1014	753
11/13/04	65	52	42	48	44	40	100	41	11	1014	1010	775
11/12/04	69	57	49	49	43	36	88	30	18	1014	1009	549
11/11/04	74	57	44	49	44	37	100	27	11	1019	1014	813
11/10/04	73	57	45	50	46	40	100	31	8	1019	1015	626
11/09/04	68	56	46	51	48	45	100	53	9	1018	1015	533
11/08/04	68	60	53	60	54	44	100	45	12	1016	1012	363
11/07/04	74	65	60	59	52	44	95	39	10	1019	1013	264
11/06/04	84	66	49	46	40	31	89	15	15	1017	1014	593
11/05/04	82	59	43	47	37	29	87	14	7	1020	1016	670
11/04/04	80	57	38	42	33	24	93	12	11	1018	1014	665
11/03/04	75	54	38	41	29	21	94	13	9	1020	1013	681
11/02/04	72	56	42	38	23	15	85	11	20	1024	1019	687
11/01/04	63	55	46	27	22	16	42	15	23	1021	1012	687
Summary:	84	55	27	60	40	8	100	11	26	1025	1007	813

FCD of Maricopa County ALERT System

Horseshoe Lake Weather Statistics - December 2004

DeviceID	5892	5892	5892	5888	5888	5888	5891	5891	5884	5894	5894	5893
StatType	max	mean	min	max	mean	min	max	min	max	max	min	max
DataType	temp	temp	temp	dewpnt	dewpnt	dewpnt	rhumid	rhumid	pkwind	baropr	baropr	solrad
Units	DegF	DegF	DegF	DegF	DegF	DegF	rh%	rh%	mph	mb	mb	wsqm

Daily Sensor Statistics

12/31/04	59	49	42	50	45	42	100	64	5	1016	1012	330
12/30/04	60	51	45	51	47	44	100	64	7	1019	1015	571
12/29/04	62	56	51	59	54	49	100	73	25	1015	1009	473
12/28/04	67	52	40	52	42	34	100	36	13	1018	1013	549
12/27/04	64	51	42	41	32	27	81	26	9	1017	1014	665
12/26/04	70	49	35	37	29	21	89	16	11	1016	1013	566
12/25/04	68	44	27	34	23	16	82	15	2	1020	1015	538
12/24/04	56	44	34	23	14	5	55	13	24	1022	1018	555
12/23/04	53	44	30	24	17	12	66	18	26	1019	1013	549
12/22/04	59	45	34	37	23	13	93	14	17	1017	1011	544
12/21/04	63	48	39	39	35	31	89	34	6	1012	1009	407
12/20/04	70	51	37	39	33	25	96	18	9	1017	1011	533
12/19/04	77	54	38	42	32	23	88	15	9	1024	1018	538
12/18/04	72	52	34	39	31	23	88	18	11	1023	1019	533
12/17/04	69	55	41	35	30	24	68	18	22	1025	1020	538
12/16/04	61	56	52	37	33	29	53	31	23	1025	1019	538
12/15/04	73	53	38	44	38	31	100	26	17	1020	1017	533
12/14/04	74	54	41	47	40	35	100	25	6	1024	1019	533
12/13/04	79	56	42	48	43	38	100	25	8	1021	1017	533
12/12/04	76	56	43	48	43	38	99	27	8	1019	1016	538
12/11/04	80	58	45	49	40	34	96	24	6	1019	1015	538
12/10/04	72	59	43	46	42	33	100	29	12	1022	1018	533
12/09/04	69	52	40	49	44	40	100	40	8	1021	1019	533
12/08/04	61	50	44	48	45	43	100	55	4	1019	1016	654
12/07/04	57	48	39	45	42	39	100	51	7	1019	1015	500
12/06/04	50	45	42	47	44	42	100	86	11	1018	1006	247
12/05/04	48	44	40	45	43	40	100	82	5	1013	1006	242
12/04/04	49	41	37	43	36	29	100	49	8	1015	1008	55
12/03/04	72	50	35	37	24	20	80	15	15	1018	1014	560
12/02/04	67	47	31	31	23	17	81	14	9	1019	1015	566
12/01/04	63	46	34	31	22	14	86	14	8	1019	1015	571

Summary: 80 50 27 59 35 5 100 13 26 1025 1006 665

Sensor 5884 down most of 12/3 2346 to 12/4 1046. Sensor 5893 down most of 12/4 0101-1631. Sensor 5894 down most of 12/3 2231 to 12/4 1631.

FCD of Maricopa County ALERT System Horseshoe Lake Weather Statistics - January 2005

DeviceID	5892	5892	5892	5888	5888	5888	5891	5891	5884	5894	5894	5893
StatType	max	mean	min	max	mean	min	max	min	max	max	min	max
DataType	temp	temp	temp	dewpnt	dewpnt	dewpnt	rhumid	rhumid	pkwind	baropr	baropr	solrad
Units	DegF	DegF	DegF	DegF	DegF	DegF	rh%	rh%	mph	mb	mb	wsqm

Daily Sensor Statistics

01/31/05	61	50	38	44	40	34	100	36	19	1016	1014	654
01/30/05	58	47	40	45	42	40	100	54	8	1016	1013	731
01/29/05	51	44	40	45	42	39	100	76	13	1015	1012	484
01/28/05	66	52	42	48	44	38	100	37	9	1019	1015	626
01/27/05	63	54	46	54	49	44	100	55	13	1017	1012	670
01/26/05	57	53	51	56	52	48	100	86	9	1014	1011	209
01/25/05	71	57	44	49	46	43	100	40	7	1020	1014	659
01/24/05	67	57	49	52	49	46	99	49	13	1020	1017	907
01/23/05	74	60	46	50	45	41	97	32	13	1020	1015	593
01/22/05	74	59	46	50	47	45	100	37	10	1019	1015	577
01/21/05	66	57	52	52	47	41	93	45	5	1016	1013	247
01/20/05	75	58	47	51	43	37	90	29	6	1019	1014	852
01/19/05	83	61	45	45	37	32	84	18	12	1023	1019	588
01/18/05	81	61	46	46	37	32	72	20	11	1023	1019	582
01/17/05	70	56	41	43	37	31	96	26	11	1020	1016	577
01/16/05	75	54	40	41	36	29	91	19	7	1023	1018	577
01/15/05	74	51	37	42	34	27	94	17	12	1023	1020	577
01/14/05	71	51	41	41	36	30	95	24	7	1020	1017	582
01/13/05	62	46	31	41	33	25	100	24	4	1022	1017	599
01/12/05	55	45	33	39	35	31	96	52	12	1018	1007	571
01/11/05	63	53	44	53	44	27	100	43	24	1013	1003	462
01/10/05	65	54	47	51	47	44	100	55	6	1018	1013	418
01/09/05	69	55	45	49	45	41	100	38	8	1020	1017	407
01/08/05	57	49	45	46	42	37	97	57	5	1018	1015	231
01/07/05	51	43	32	40	35	31	100	48	4	1016	1013	495
01/06/05	55	43	33	38	34	31	100	44	7	1018	1011	560
01/05/05	53	44	39	42	39	36	100	55	7	1020	1014	758
01/04/05	50	46	40	50	45	39	100	81	22	1014	1007	390
01/03/05	52	48	47	50	48	44	100	88	16	1016	1008	110
01/02/05	60	49	41	48	44	40	100	53	11	1016	1014	588
01/01/05	63	50	41	46	43	41	100	51	9	1017	1013	566
Summary:	83	52	31	56	42	25	100	17	24	1023	1003	907

FCD of Maricopa County ALERT System Horseshoe Lake Weather Statistics - February 2005

DeviceID	5892	5892	5892	5888	5888	5888	5891	5891	5884	5894	5894	5893
StatType	max	mean	min	max	mean	min	max	min	max	max	min	max
DataType	temp	temp	temp	dewpnt	dewpnt	dewpnt	rhumid	rhumid	pkwind	baropr	baropr	solrad
Units	DegF	DegF	DegF	DegF	DegF	DegF	rh%	rh%	mph	mb	mb	wsqm

Daily Sensor Statistics

02/28/05	68	55	42	47	44	40	100	38	12	1019	1014	758
02/27/05	67	54	40	47	43	40	100	43	10	1017	1014	786
02/26/05	64	51	41	48	43	38	99	48	15	1015	1011	890
02/25/05	68	53	42	47	42	37	100	34	10	1014	1010	879
02/24/05	64	53	45	47	44	40	99	45	12	1014	1012	967
02/23/05	64	53	44	49	44	39	100	42	13	1014	1011	940
02/22/05	66	54	48	55	50	46	100	53	13	1015	1011	984
02/21/05	65	54	46	52	48	45	100	52	18	1016	1013	599
02/20/05	62	54	48	52	50	46	100	58	12	1017	1013	918
02/19/05	60	52	48	54	50	45	100	63	10	1015	1013	973
02/18/05	66	57	54	58	55	51	100	64	13	1014	1011	687
02/17/05	74	59	47	56	49	43	100	34	11	1014	1012	401
02/16/05	73	58	46	51	47	39	100	32	7	1016	1013	747
02/15/05	64	55	50	53	51	47	100	64	13	1016	1014	203
02/14/05	68	56	47	52	49	46	100	49	10	1018	1014	819
02/13/05	65	56	50	53	51	48	100	58	11	1020	1016	918
02/12/05	63	54	51	57	53	50	100	68	11	1016	1010	659
02/11/05	55	53	51	55	53	51	100	100	10	1015	1012	104
02/10/05	64	53	47	53	45	35	100	45	12	1016	1015	280
02/09/05	73	54	38	44	36	29	90	21	8	1018	1015	703
02/08/05	68	52	38	45	40	34	100	28	8	1016	1013	681
02/07/05	59	51	46	49	46	43	100	59	14	1014	1012	511
02/06/05	62	52	42	47	44	40	97	47	14	1014	1009	918
02/05/05	68	54	40	45	41	36	96	35	9	1015	1007	654
02/04/05	67	53	40	42	36	31	88	32	15	1019	1013	445
02/03/05	64	56	44	34	30	23	59	27	14	1020	1018	654
02/02/05	63	53	42	37	32	26	68	24	19	1020	1017	648
02/01/05	65	53	42	40	35	30	84	28	12	1018	1015	648

Summary: 74 54 38 58 45 23 100 21 19 1020 1007 984

Sensor 5891 down 2/3 1235-2149; also 2/11 0119-0834. Sensor 5892 down 2/3 1235-2149; also 2/11 0049-0734. Sensor 5888 down 2/3 1235-2249; also 2/11 0119-0734. Sensor 5893 down most of 2/3 1005 to 2/4 0105. Sensor 5894 down 2/3 1005-2205; also 2/10 1834 to 2/11 0504.

FCD of Maricopa County ALERT System Horseshoe Lake Weather Statistics - March 2005

DeviceID	5892	5892	5892	5888	5888	5888	5891	5891	5884	5894	5894	5893
StatType	max	mean	min	max	mean	min	max	min	max	max	min	max
DataType	temp	temp	temp	dewpnt	dewpnt	dewpnt	rhumid	rhumid	pkwind	baropr	baropr	solrad
Units	DegF	DegF	DegF	DegF	DegF	DegF	rh%	rh%	mph	mb	mb	wsqm

Daily Sensor Statistics

03/31/05	69	59	49	35	26	18	52	13	25	1022	1016	940
03/30/05	75	59	44	42	30	20	76	12	12	1015	1010	918
03/29/05	70	58	46	41	33	28	68	23	19	1012	1006	1104
03/28/05	72	60	47	47	39	31	87	23	15	1012	1005	687
03/27/05	78	58	40	44	35	28	86	18	8	1018	1012	841
03/26/05	72	55	39	41	34	26	95	19	12	1018	1014	918
03/25/05	65	54	48	51	43	30	100	32	28	1014	1011	615
03/24/05	63	54	44	41	38	34	83	40	14	1014	1009	1330
03/23/05	68	58	48	46	38	30	87	27	19	1009	1006	1159
03/22/05	73	58	44	46	40	31	93	21	13	1015	1008	951
03/21/05	71	56	43	47	41	35	95	31	10	1016	1013	885
03/20/05	67	57	49	55	46	33	100	38	16	1014	1012	989
03/19/05	57	52	49	51	48	43	100	66	17	1014	1011	368
03/18/05	68	55	47	46	39	32	81	26	13	1012	1010	99
03/17/05	70	55	38	38	32	25	81	18	18	1015	1011	940
03/16/05	70	52	33	38	24	17	76	13	13	1019	1014	868
03/15/05	63	53	42	27	22	8	47	11	18	1016	1012	879
03/14/05	62	55	49	50	42	30	86	42	25	1011	1008	912
03/13/05	77	63	48	53	48	43	95	32	17	1013	1009	819
03/12/05	82	65	47	52	46	41	91	24	17	1015	1011	835
03/11/05	90	71	53	52	39	30	77	13	9	1017	1012	841
03/10/05	83	66	50	59	48	42	96	29	10	1016	1011	786
03/09/05	82	64	48	54	46	33	100	18	11	1019	1015	824
03/08/05	74	60	45	58	51	45	100	50	15	1018	1014	824
03/07/05	70	55	41	53	47	41	100	52	17	1017	1015	808
03/06/05	62	50	42	52	47	42	100	64	14	1016	1014	835
03/05/05	61	52	48	49	46	40	100	60	14	1017	1013	648
03/04/05	70	57	45	48	45	40	99	35	16	1016	1011	813
03/03/05	69	56	45	49	45	42	99	40	12	1015	1014	456
03/02/05	71	57	45	50	45	40	100	36	14	1016	1013	830
03/01/05	70	56	42	48	44	39	100	34	12	1016	1013	786

Summary: 90 57 33 59 40 8 100 11 28 1022 1005 1330
 Sensors 5891 and 5888 down most of 3/5 0651-1436. Sensor 5891 down 3/14 2336 to 3/15 0636. Sensors 5893 and 5894 down 3/5 0236-1136. Sensor 5893 down 3/3 0906-1706; also 3/18 0637-1537. Sensor 5894 down 3/3 0706-1706; also 3/14 2035 to 3/15 0305; also 3/18 0437-1507.

FCD of Maricopa County ALERT System Horseshoe Lake Weather Statistics - April 2005

DeviceID	5892	5892	5892	5888	5888	5888	5891	5891	5884	5894	5894	5893
StatType	max	mean	min	max	mean	min	max	min	max	max	min	max
DataType	temp	temp	temp	dewpnt	dewpnt	dewpnt	rhumid	rhumid	pkwind	baropr	baropr	solrad
Units	DegF	DegF	DegF	DegF	DegF	DegF	rh%	rh%	mph	mb	mb	wsqm

Daily Sensor Statistics

04/30/05	83	67	50	46	40	33	84	18	13	1018	1013	1077
04/29/05	75	61	50	53	43	37	82	29	24	1016	1012	995
04/28/05	72	63	56	49	38	29	72	26	22	1014	1012	687
04/27/05	80	69	51	50	37	25	80	13	20	1014	1011	995
04/26/05	84	67	51	49	44	39	87	22	11	1015	1011	1016
04/25/05	76	63	50	53	46	40	94	29	13	1013	1011	1253
04/24/05	70	61	54	56	48	40	100	34	18	1012	1009	934
04/23/05	88	69	53	62	43	28	95	17	26	1015	1007	1143
04/22/05	86	69	50	43	29	18	50	7	11	1017	1013	857
04/21/05	85	67	46	32	26	19	54	7	12	1017	1014	995
04/20/05	78	64	48	40	31	25	62	15	17	1014	1011	978
04/19/05	77	66	53	40	32	25	38	21	21	1011	1008	1000
04/18/05	85	71	54	45	33	22	68	9	19	1012	1007	973
04/17/05	91	72	53	44	33	24	71	10	18	1016	1010	967
04/16/05	93	73	52	44	32	25	55	9	16	1015	1012	962
04/15/05	90	72	53	44	31	21	67	8	10	1014	1011	1005
04/14/05	90	71	52	48	36	24	73	9	12	1013	1010	967
04/13/05	90	71	52	49	36	24	71	9	14	1013	1010	967
04/12/05	90	68	47	47	32	23	65	9	8	1014	1010	967
04/11/05	79	62	45	42	34	27	78	15	12	1016	1011	978
04/10/05	74	58	42	43	38	32	95	21	23	1013	1008	1044
04/09/05	68	56	47	43	34	27	80	21	27	1009	1005	1132
04/08/05	77	68	52	34	29	25	42	14	17	1011	1006	956
04/07/05	90	72	52	48	36	25	88	11	19	1015	1007	967
04/06/05	89	68	44	44	32	23	71	9	13	1018	1014	995
04/05/05	81	61	41	41	32	24	73	14	16	1019	1014	951
04/04/05	74	63	50	42	28	21	52	17	25	1014	1009	923
04/03/05	83	68	54	50	36	11	79	9	17	1013	1009	934
04/02/05	83	64	43	45	35	24	89	11	11	1017	1011	934
04/01/05	81	64	53	40	28	21	58	13	17	1023	1016	923
Summary:	93	66	41	62	35	11	100	7	27	1023	1005	1253

FCD of Maricopa County ALERT System Horseshoe Lake Weather Statistics - May 2005

DeviceID	5892	5892	5892	5888	5888	5888	5891	5891	5884	5894	5894	5893
StatType	max	mean	min	max	mean	min	max	min	max	max	min	max
DataType	temp	temp	temp	dewpnt	dewpnt	dewpnt	rhumid	rhumid	pkwind	baropr	baropr	solrad
Units	DegF	DegF	DegF	DegF	DegF	DegF	rh%	rh%	mph	mb	mb	wsqm

Daily Sensor Statistics

05/31/05	96	81	64	48	39	35	44	13	17	1013	1010	1016
05/30/05	92	81	68	53	40	33	40	14	18	1012	1009	1060
05/29/05	93	83	69	62	53	46	73	21	17	1014	1008	1022
05/28/05	95	83	71	61	56	49	71	24	24	1013	1010	901
05/27/05	99	85	67	61	46	38	63	14	28	1013	1009	973
05/26/05	105	88	69	51	41	33	47	9	15	1013	1009	1033
05/25/05	102	86	68	56	45	34	59	11	14	1019	1011	1044
05/24/05	102	86	71	58	47	36	58	11	16	1014	1009	1011
05/23/05	107	89	67	52	42	38	43	10	18	1012	1009	1011
05/22/05	109	90	70	55	42	33	57	8	16	1013	1009	1016
05/21/05	108	90	78	58	53	34	39	8	21	1013	1010	1016
05/20/05	105	88	65	79	45	36	61	9	14	1014	1010	1011
05/19/05	101	82	62	47	42	37	56	12	12	1015	1011	1033
05/18/05	92	75	59	47	40	36	60	14	13	1013	1009	1022
05/17/05	87	76	66	52	41	27	55	11	22	1009	1005	1038
05/16/05	97	81	61	50	38	24	58	8	19	1009	1005	1049
05/15/05	99	80	59	49	39	35	61	11	13	1012	1008	1016
05/14/05	95	77	59	56	37	30	56	10	10	1014	1010	857
05/13/05	95	76	56	39	33	27	43	10	8	1015	1011	1011
05/12/05	87	71	52	36	27	22	43	9	16	1014	1011	1027
05/11/05	82	67	49	38	27	20	52	9	14	1012	1009	1022
05/10/05	79	69	59	45	35	18	55	11	20	1010	1008	1104
05/09/05	86	71	54	46	38	34	68	15	18	1014	1009	1038
05/08/05	85	69	52	44	36	28	68	14	16	1015	1012	1016
05/07/05	79	66	53	43	38	33	59	21	16	1014	1011	1253
05/06/05	76	67	56	44	36	28	46	22	21	1012	1010	1099
05/05/05	90	75	59	54	39	26	66	12	26	1013	1009	1000
05/04/05	93	75	54	51	41	35	68	14	14	1016	1011	995
05/03/05	88	72	53	52	42	37	70	17	18	1014	1010	1088
05/02/05	87	71	54	46	36	29	62	12	14	1014	1010	1077
05/01/05	85	70	54	49	39	30	78	15	17	1014	1011	1099

Summary: 109 78 49 79 40 18 78 8 28 1019 1005 1253

Sensor 5891 down 5/20 2324 to 5/21 1209. Sensor 5892 down 5/20 1824 to 5/21 0954. Sensor 5888 down 5/20 2354 to 5/21 0954. Sensor 5893 down 5/20 1409 to 5/21 0609; also 5/27 0736-1407. Sensor 5894 down 5/20 1339-2309.

FCD of Maricopa County ALERT System Horseshoe Lake Weather Statistics - June 2005

DeviceID	5892	5892	5892	5888	5888	5888	5891	5891	5884	5894	5894	5893
StatType	max	mean	min	max	mean	min	max	min	max	max	min	max
DataType	temp	temp	temp	dewpnt	dewpnt	dewpnt	rhumid	rhumid	pkwind	baropr	baropr	solrad
Units	DegF	DegF	DegF	DegF	DegF	DegF	rh%	rh%	mph	mb	mb	wsqm

Daily Sensor Statistics

06/30/05	110	90	69	48	27	19	29	4	16	1014	1010	973
06/29/05	107	88	66	46	25	14	38	4	16	1013	1009	1005
06/28/05	103	88	72	59	41	15	55	5	22	1012	1009	1000
06/27/05	106	86	67	64	34	18	51	5	15	1014	1010	1038
06/26/05	104	88	73	50	33	9	40	4	20	1012	1008	1038
06/25/05	104	89	72	56	44	36	47	10	22	1012	1008	1049
06/24/05	105	89	73	64	54	41	75	15	15	1015	1010	984
06/23/05	106	91	78	66	56	49	60	16	22	1015	1011	945
06/22/05	110	95	83	63	50	43	45	12	19	1015	1009	1060
06/21/05	115	95	78	61	47	40	45	9	30	1015	1011	1110
06/20/05	115	94	71	57	40	31	51	7	13	1015	1010	1011
06/19/05	107	88	67	55	35	28	39	7	15	1014	1010	1016
06/18/05	100	84	66	45	37	31	41	11	17	1012	1009	1055
06/17/05	98	85	69	46	34	29	38	9	17	1012	1009	1044
06/16/05	100	85	70	52	37	25	50	9	14	1013	1009	1055
06/15/05	102	89	75	54	44	35	45	10	14	1013	1009	1022
06/14/05	107	90	70	57	43	35	55	9	15	1012	1008	1022
06/13/05	102	86	62	55	45	38	60	13	14	1014	1009	1038
06/12/05	96	83	68	51	46	40	46	16	15	1012	1007	1027
06/11/05	94	83	70	53	45	39	45	18	19	1008	1005	1214
06/10/05	94	81	68	54	46	38	58	17	18	1009	1006	1022
06/09/05	92	79	65	54	41	35	58	13	20	1010	1006	1379
06/08/05	94	79	62	44	32	27	44	9	24	1011	1008	1049
06/07/05	92	79	63	49	34	24	38	12	18	1011	1008	1022
06/06/05	93	81	65	48	39	23	43	12	23	1011	1008	1027
06/05/05	95	81	66	55	45	36	57	15	19	1011	1008	1038
06/04/05	94	80	63	52	43	38	57	16	17	1011	1008	1049
06/03/05	90	77	61	45	40	36	54	16	17	1009	1006	1022
06/02/05	96	81	66	53	42	36	55	13	20	1009	1005	995
06/01/05	98	83	65	51	40	31	52	11	16	1011	1006	967

Summary: 115 86 61 66 41 9 75 4 30 1015 1005 1379

Sensors 5891 and 5892 down 6/16 0422-1122. Sensors 5893 and 5894 down most of 6/16 0137-2100. Sensor 5884 down 6/16 0152-1122. Sensor 5892 down most of 6/24 0722-1507. Sensors 5891, 5892 and 5888 down most of 6/29 2300 to 6/30 0620. Sensor 5893 down most of 6/29 1137 to 6/30 0637. Sensor 5894 down 6/29 1007-1737.

FCD of Maricopa County ALERT System Horseshoe Lake Weather Statistics - July 2005

DeviceID	5892	5892	5892	5888	5888	5888	5891	5891	5884	5894	5894	5893
StatType	max	mean	min	max	mean	min	max	min	max	max	min	max
DataType	temp	temp	temp	dewpnt	dewpnt	dewpnt	rhumid	rhumid	pkwind	baropr	baropr	solrad
Units	DegF	DegF	DegF	DegF	DegF	DegF	rh%	rh%	mph	mb	mb	wsqm

Daily Sensor Statistics

07/31/05	101	82	73	73	69	62	96	31	20	1016	1015	1220
07/30/05	100	84	74	76	70	65	95	35	23	1018	1015	1066
07/29/05	107	89	74	74	64	56	94	20	25	1017	1013	989
07/28/05	107	91	75	73	61	48	79	15	15	1016	1011	989
07/27/05	102	88	73	72	64	58	86	27	12	1016	1011	1060
07/26/05	101	86	75	76	69	60	100	32	19	1015	1011	1044
07/25/05	94	82	75	76	72	67	96	45	29	1015	1011	1110
07/24/05	102	86	72	71	67	63	93	31	13	1017	1013	1066
07/23/05	105	88	69	74	68	61	100	26	30	1018	1013	962
07/22/05	107	94	80	76	60	51	86	16	25	1015	1012	841
07/21/05	111	96	81	72	61	52	68	15	17	1015	1010	846
07/20/05	112	95	82	68	62	60	58	20	24	1015	1010	918
07/19/05	111	96	83	70	59	51	65	17	18	1013	1009	951
07/18/05	111	96	79	70	59	49	73	18	23	1012	1008	973
07/17/05	115	92	78	75	62	53	68	15	36	1012	1007	967
07/16/05	113	98	83	68	55	47	53	14	35	1013	1009	978
07/15/05	113	97	83	66	54	47	53	13	16	1013	1009	978
07/14/05	111	96	80	67	52	44	52	11	17	1014	1009	984
07/13/05	113	96	75	57	42	29	52	6	18	1015	1011	978
07/12/05	116	95	73	56	37	26	48	5	13	1015	1011	934
07/11/05	110	92	69	56	34	20	51	5	14	1015	1010	1027
07/10/05	107	90	72	59	41	29	54	7	17	1014	1010	1022
07/09/05	106	90	70	63	45	34	58	9	17	1014	1010	1005
07/08/05	106	91	75	65	47	37	61	10	24	1015	1011	1016
07/07/05	107	91	73	66	44	35	61	11	22	1015	1011	984
07/06/05	107	91	71	52	36	26	43	7	18	1014	1010	1011
07/05/05	109	92	70	55	37	23	47	7	19	1014	1010	1011
07/04/05	109	90	68	49	34	24	40	5	17	1015	1012	1027
07/03/05	105	90	73	57	39	29	50	7	17	1014	1010	1022
07/02/05	107	91	72	56	41	32	43	8	18	1014	1010	1005
07/01/05	109	91	70	53	33	25	45	6	17	1014	1010	1005

Summary: 116 91 68 76 53 20 100 5 36 1018 1007 1220

Sensors 5891, 5892 and 5888 down most of 7/19 2354 to 7/20 0939. Sensors 5893 and 5894 down most of 7/30 2209 to 7/31 2400. Sensor 5893 down 7/2 0138-0738; also 7/19 1339 to 7/20 0339. Sensor 5894 down 7/1 0108-0708; also 7/19 0908 to 7/20 0209.

FCD of Maricopa County ALERT System Horseshoe Lake Weather Statistics - August 2005

DeviceID	5892	5892	5892	5888	5888	5888	5891	5891	5884	5894	5894	5893
StatType	max	mean	min	max	mean	min	max	min	max	max	min	max
DataType	temp	temp	temp	dewpnt	dewpnt	dewpnt	rhumid	rhumid	pkwind	baropr	baropr	solrad
Units	DegF	DegF	DegF	DegF	DegF	DegF	rh%	rh%	mph	mb	mb	wsqm

Daily Sensor Statistics

08/31/05	105	87	68	62	54	46	71	15	14	1014	1010	951
08/30/05	106	89	70	60	49	42	63	12	16	1012	1008	945
08/29/05	111	93	72	65	50	40	75	10	13	1012	1008	956
08/28/05	112	95	79	56	48	39	44	9	12	1012	1008	973
08/27/05	111	92	73	65	54	47	78	13	14	1015	1009	1027
08/26/05	108	90	73	69	59	49	84	16	9	1016	1011	1077
08/25/05	102	87	71	70	64	57	89	24	11	1016	1012	1005
08/24/05	99	83	67	70	63	60	95	30	13	1014	1011	951
08/23/05	93	82	69	72	66	60	97	39	40	1014	1011	1203
08/22/05	107	91	76	67	57	50	66	17	13	1014	1010	1038
08/21/05	107	89	71	66	58	51	78	18	7	1016	1011	973
08/20/05	105	87	72	65	57	45	77	16	11	1016	1012	989
08/19/05	103	86	72	68	63	57	80	24	20	1015	1011	989
08/18/05	101	86	70	65	59	53	82	21	10	1014	1010	1055
08/17/05	102	87	72	68	59	50	77	16	11	1015	1011	967
08/16/05	101	86	72	69	62	54	87	23	15	1017	1012	1000
08/15/05	97	83	70	69	64	58	95	30	14	1016	1012	1038
08/14/05	92	79	69	70	66	62	94	41	22	1013	1010	1055
08/13/05	98	80	70	70	66	57	98	31	14	1014	1010	879
08/12/05	93	80	72	73	70	64	98	52	26	1014	1010	929
08/11/05	88	80	73	75	72	69	98	61	15	1016	1012	940
08/10/05	89	80	73	76	74	70	100	61	16	1017	1014	1016
08/09/05	91	79	73	74	70	66	100	52	17	1017	1013	703
08/08/05	94	84	77	73	69	64	83	42	24	1016	1013	1159
08/07/05	101	88	76	73	67	63	82	30	13	1016	1011	1088
08/06/05	105	87	79	71	65	59	75	25	24	1017	1013	1022
08/05/05	105	88	79	70	64	57	79	22	27	1018	1014	1077
08/04/05	101	87	73	72	66	57	95	30	15	1016	1013	989
08/03/05	92	80	70	73	70	64	100	46	14	1017	1013	918
08/02/05	104	86	71	73	69	63	98	28	24	1017	1012	984
08/01/05	100	84	72	73	69	60	99	30	8	1016	1012	1220

Summary: 112 86 67 76 63 39 100 9 40 1018 1008 1220

Sensors 5893 and 5894 down most of 8/1 0000-1939.

FCD of Maricopa County ALERT System Horseshoe Lake Weather Statistics - September 2005

DeviceID	5892	5892	5892	5888	5888	5888	5891	5891	5884	5894	5894	5893
StatType	max	mean	min	max	mean	min	max	min	max	max	min	max
DataType	temp	temp	temp	dewpnt	dewpnt	dewpnt	rhumid	rhumid	pkwind	baropr	baropr	solrad
Units	DegF	DegF	DegF	DegF	DegF	DegF	rh%	rh%	mph	mb	mb	wsqm

Daily Sensor Statistics

09/30/05	99	79	61	49	42	38	59	13	12	1014	1010	813
09/29/05	97	81	63	48	40	35	48	12	11	1015	1011	824
09/28/05	97	81	65	58	43	28	77	9	14	1014	1011	841
09/27/05	101	84	69	58	51	45	61	18	11	1015	1012	1022
09/26/05	103	84	63	54	47	44	68	15	13	1016	1012	934
09/25/05	100	79	54	52	41	33	75	12	15	1014	1010	835
09/24/05	97	79	61	56	43	29	80	9	16	1011	1008	885
09/23/05	100	82	64	59	52	47	81	19	17	1012	1007	841
09/22/05	101	85	67	62	56	51	78	20	14	1014	1009	923
09/21/05	102	88	72	61	56	52	66	20	15	1016	1012	923
09/20/05	104	86	68	58	51	47	64	18	14	1018	1013	951
09/19/05	102	82	57	55	42	30	69	12	14	1018	1013	857
09/18/05	98	76	52	49	34	22	76	6	18	1014	1011	879
09/17/05	97	75	53	47	37	23	79	7	15	1015	1011	885
09/16/05	97	77	52	60	39	32	83	10	19	1016	1012	890
09/15/05	96	76	55	51	39	31	78	10	14	1016	1012	901
09/14/05	92	74	53	53	42	34	86	14	11	1015	1010	896
09/13/05	93	75	56	52	41	32	80	11	17	1015	1010	907
09/12/05	93	77	57	52	42	34	79	12	17	1016	1011	907
09/11/05	94	80	62	58	45	36	83	14	18	1015	1011	923
09/10/05	94	79	62	62	49	41	41	23	21	1014	1010	951
09/09/05	97	88	74	70	63	57	89	31	18	1012	1008	1143
09/08/05	101	88	78	75	65	57	83	25	13	1015	1010	989
09/07/05	106	90	74	65	58	47	76	16	11	1016	1012	995
09/06/05	104	87	72	66	56	46	78	15	8	1016	1013	1137
09/05/05	102	87	71	71	61	48	95	19	10	1016	1012	934
09/04/05	98	84	70	71	65	58	97	29	10	1017	1012	1038
09/03/05	101	81	69	71	63	55	99	26	27	1018	1014	918
09/02/05	83	82	80	60	52	49	52	40	18	1015	1012	0
09/01/05	106	88	72	64	57	51	71	17	13	1014	1010	967

Summary: 106 82 52 75 49 22 99 6 27 1018 1007 1143

Sensors 5891, 5892 and 5888 down 9/2 0100-2108. Sensors 5893 and 5894 down 9/1 1900 to 9/2 2108. Sensors 5891 and 5888 down 9/9 1824 to 9/10 0900. Sensors 5892 and 5888 down most of 9/16 1554 to 9/17 0200. Sensor 5884 down 9/1 2353 to 9/2 1538. Sensor 5892 down 9/9 1824 to 9/10 0539. Sensor 5893 down most of 9/9 0839 to 9/10 0307. Sensor 5894 down most of 9/16 1239 to 9/17 0239.

FCD of Maricopa County ALERT System Horsethief Basin Weather Statistics - October 2004

DeviceID	5702	5702	5702	5698	5698	5698	5701	5701	5694	5704	5704	5703
StatType	max	mean	min	max	mean	min	max	min	max	max	min	max
DataType	temp	temp	temp	dewpnt	dewpnt	dewpnt	rhumid	rhumid	pkwind	baropr	baropr	solrad
Units	DegF	DegF	DegF	DegF	DegF	DegF	rh%	rh%	mph	mb	mb	wsqm

Daily Sensor Statistics

10/31/04	51	42	33	42	29	13	95	37	29	1011	1008	720
10/30/04	55	43	34	38	33	29	98	45	9	1013	1009	681
10/29/04	54	38	30	41	33	28	100	53	9	1015	1011	703
10/28/04	41	36	32	41	36	32	100	100	25	1013	1008	236
10/27/04	45	43	41	45	43	41	100	100	37	1009	1007	148
10/26/04	56	47	44	48	43	36	100	55	26	1010	1006	802
10/25/04	53	46	41	47	45	41	100	76	19	1009	1007	742
10/24/04	56	47	41	45	36	27	100	36	22	1010	1007	709
10/23/04	54	44	36	37	30	16	100	38	18	1013	1009	720
10/22/04	50	39	33	47	37	33	100	60	20	1012	1008	896
10/21/04	46	41	33	46	41	33	100	100	30	1009	1004	99
10/20/04	52	46	42	48	45	42	100	84	29	1011	1008	665
10/19/04	48	45	42	46	44	42	100	85	19	1012	1009	451
10/18/04	48	44	40	45	42	40	100	85	27	1011	1009	615
10/17/04	54	49	44	48	43	36	100	59	25	1010	1009	1055
10/16/04	63	57	53	42	29	15	68	18	21	1012	1010	791
10/15/04	69	62	58	31	22	16	25	17	17	1013	1010	747
10/14/04	75	59	47	26	19	9	35	11	17	1015	1011	758
10/13/04	75	61	49	41	32	20	52	26	14	1015	1011	753
10/12/04	71	58	48	44	39	35	73	35	8	1014	1012	753
10/11/04	70	55	46	43	39	35	80	32	13	1013	1008	819
10/10/04	66	58	48	41	32	25	79	25	18	1010	1006	764
10/09/04	72	64	59	38	30	24	32	23	14	1015	1010	769
10/08/04	79	65	54	37	28	24	32	15	8	1017	1014	786
10/07/04	78	64	54	35	29	26	39	16	10	1016	1013	780
10/06/04	76	62	54	39	34	26	52	22	11	1015	1011	791
10/05/04	70	62	56	37	31	28	45	23	18	1014	1011	780
10/04/04	73	63	57	40	35	28	55	26	13	1016	1012	802
10/03/04	73	63	56	50	40	32	66	31	12	1016	1014	901
10/02/04	74	62	52	40	35	30	51	25	8	1017	1014	808
10/01/04	69	58	48	41	37	33	64	31	8	1016	1012	852

Summary: 79 52 30 50 35 9 100 11 37 1017 1004 1055

Sensor 5701 down 10/28 0319-1449. Sensors 5702 and 5698 down 10/28 0319-1249. Sensor 5703 down most of 10/27 2249 to 10/28 1149. Sensor 5704 down most of 10/27 1819 to 10/28 0949.

FCD of Maricopa County ALERT System Horsethief Basin Weather Statistics - November 2004

DeviceID	5702	5702	5702	5698	5698	5698	5701	5701	5694	5704	5704	5703
StatType	max	mean	min	max	mean	min	max	min	max	max	min	max
DataType	temp	temp	temp	dewpnt	dewpnt	dewpnt	rhumid	rhumid	pkwind	baropr	baropr	solrad
Units	DegF	DegF	DegF	DegF	DegF	DegF	rh%	rh%	mph	mb	mb	wsqm

Daily Sensor Statistics

11/30/04	47	32	19	16	2	-23	52	5	14	1018	1013	566
11/29/04	36	24	17	14	9	4	75	35	17	1017	1009	604
11/28/04	36	30	19	36	23	5	100	30	27	1009	1003	577
11/27/04	43	38	33	37	32	3	100	16	29	1013	1006	560
11/26/04	52	40	34	43	33	18	100	46	23	1014	1010	549
11/25/04	55	44	36	41	26	7	85	22	21	1015	1010	621
11/24/04	48	37	31	38	30	24	100	46	17	1015	1012	626
11/23/04	46	37	31	39	34	31	100	69	13	1013	1007	610
11/22/04	37	33	30	37	33	30	100	100	20	1009	1006	621
11/21/04	38	36	34	38	36	34	100	100	34	1009	1005	60
11/20/04	44	40	37	41	36	30	100	71	18	1010	1007	357
11/19/04	51	46	39	39	32	22	79	45	16	1014	1009	604
11/18/04	59	48	42	43	37	30	91	43	9	1016	1013	610
11/17/04	57	47	42	45	37	33	93	51	11	1017	1014	599
11/16/04	55	43	35	44	38	35	100	58	9	1016	1013	632
11/15/04	53	39	32	43	36	31	100	57	16	1015	1012	577
11/14/04	46	37	31	37	32	30	100	60	16	1013	1010	725
11/13/04	45	35	32	41	35	32	100	80	5	1012	1008	357
11/12/04	50	40	32	39	30	18	100	38	16	1011	1005	659
11/11/04	51	45	40	39	28	5	89	17	15	1015	1011	659
11/10/04	55	44	37	45	38	29	100	47	10	1015	1012	632
11/09/04	50	39	35	42	37	33	100	66	11	1015	1012	571
11/08/04	46	41	36	46	41	36	100	99	20	1013	1010	374
11/07/04	55	48	42	47	43	37	100	53	17	1016	1012	93
11/06/04	66	58	53	40	25	8	59	12	13	1016	1012	670
11/05/04	63	53	47	29	20	13	30	18	9	1017	1015	681
11/04/04	60	51	43	25	19	15	35	21	14	1016	1013	401
11/03/04	58	46	38	22	13	-2	36	13	8	1017	1011	670
11/02/04	49	37	28	18	9	3	39	13	20	1019	1016	676
11/01/04	46	34	26	17	10	5	57	19	32	1017	1009	676

Summary: 66 41 17 47 29 -23 100 5 34 1019 1003 725

Sensor 5694 down 11/4 0949-1749. Sensor 5701 down 11/4 2234 to 11/5 0848. Sensor 5702 down 11/4 1704 to 11/5 0320. Sensor 5703 down 11/4 0919 to 11/5 0249. Sensor 5704 down 11/4 0619 to 11/5 0149.

FCD of Maricopa County ALERT System
Horsethief Basin Weather Statistics - December 2004

DeviceID	5702	5702	5702	5698	5698	5698	5701	5701	5694	5704	5704	5703
StatType	max	mean	min	max	mean	min	max	min	max	max	min	max
DataType	temp	temp	temp	dewpnt	dewpnt	dewpnt	rhumid	rhumid	pkwind	baropr	baropr	solrad
Units	DegF	DegF	DegF	DegF	DegF	DegF	rh%	rh%	mph	mb	mb	wsqm

Daily Sensor Statistics

12/31/04	38	35	32	38	32	18	100	52	20	1012	1009	82
12/30/04	41	34	31	38	33	29	100	82	23	1013	1011	577
12/29/04	45	40	34	45	40	34	100	100	47	1010	1006	88
12/28/04	42	38	34	42	33	21	100	52	23	1014	1010	231
12/27/04	44	38	37	25	19	14	58	32	17	1014	1010	291
12/26/04	55	45	39	19	13	9	36	20	15	1013	1010	610
12/25/04	61	48	34	21	13	9	35	15	9	1015	1011	544
12/24/04	39	27	15	10	-1	-19	47	8	21	1016	1012	533
12/23/04	35	25	17	8	3	-3	49	21	21	1012	1007	533
12/22/04	36	30	23	9	6	3	43	27	23	1012	1008	500
12/21/04	47	39	32	29	20	2	75	16	22	1009	1005	566
12/20/04	58	48	42	25	12	1	36	11	15	1015	1008	538
12/19/04	62	49	40	19	13	5	35	13	11	1021	1015	538
12/18/04	52	44	39	23	13	0	34	14	18	1021	1016	544
12/17/04	49	39	30	26	16	2	84	15	18	1020	1016	544
12/16/04	43	35	31	27	23	20	84	50	17	1021	1016	538
12/15/04	60	47	36	32	23	7	62	16	14	1017	1013	544
12/14/04	60	48	40	33	31	26	71	34	13	1020	1015	538
12/13/04	63	54	47	36	30	21	57	24	14	1019	1015	538
12/12/04	63	56	51	34	22	13	37	15	10	1016	1013	544
12/11/04	71	59	49	36	24	15	39	15	5	1018	1013	549
12/10/04	57	50	45	33	29	22	55	31	17	1019	1016	555
12/09/04	58	47	33	36	32	28	100	36	14	1019	1015	549
12/08/04	40	34	31	40	34	31	100	100	11	1015	1011	363
12/07/04	32	30	27	32	30	27	100	100	8	1013	1011	71
12/06/04	32	29	28	32	29	28	100	100	8	1013	1002	71
12/05/04	30	28	24	30	28	24	100	100	11	1008	1003	60
12/04/04	40	34	28	29	22	15	100	36	16	1012	1005	126
12/03/04	53	40	31	19	12	7	40	20	9	1014	1010	560
12/02/04	49	37	30	12	6	-4	37	13	7	1014	1010	560
12/01/04	47	37	31	13	-2	-20	36	6	9	1014	1010	566

Summary: 71 40 15 45 21 -20 100 6 47 1021 1002 610

Sensor 5701 down 12/4 2005 to 12/5 0220. Sensor 5704 down 12/4 1520-2250.

FCD of Maricopa County ALERT System Horsethief Basin Weather Statistics - January 2005

DeviceID	5702	5702	5702	5698	5698	5698	5701	5701	5694	5704	5704	5703
StatType	max	mean	min	max	mean	min	max	min	max	max	min	max
DataType	temp	temp	temp	dewpnt	dewpnt	dewpnt	rhumid	rhumid	pkwind	baropr	baropr	solrad
Units	DegF	DegF	DegF	DegF	DegF	DegF	rh%	rh%	mph	mb	mb	wsqm

Daily Sensor Statistics

01/31/05	47	35	30	34	29	25	95	54	13	1013	1010	736
01/30/05	46	33	26	38	31	26	100	73	11	1012	1008	879
01/29/05	34	30	26	34	30	24	100	70	16	1011	1007	577
01/28/05	45	37	31	40	31	10	100	29	12	1014	1011	665
01/27/05	38	34	31	38	34	31	100	100	23	1013	1008	747
01/26/05	43	40	35	40	37	28	100	59	21	1013	1008	104
01/25/05	55	43	38	41	38	30	100	51	10	1016	1012	769
01/24/05	49	41	38	45	39	34	100	73	15	1016	1014	692
01/23/05	59	47	39	41	37	35	100	45	10	1017	1012	599
01/22/05	58	47	39	41	37	29	91	45	10	1017	1013	593
01/21/05	52	47	44	36	32	22	68	36	13	1014	1011	225
01/20/05	66	51	45	34	29	23	57	20	10	1018	1012	863
01/19/05	66	52	43	33	26	16	57	22	13	1020	1016	588
01/18/05	64	50	41	30	26	21	55	23	13	1020	1016	588
01/17/05	60	48	41	29	24	18	51	23	12	1018	1014	577
01/16/05	63	51	44	28	20	14	39	20	10	1020	1015	582
01/15/05	63	50	41	23	8	-2	37	9	10	1021	1016	577
01/14/05	58	45	37	23	1	-15	27	6	7	1016	1012	533
01/13/05	50	38	28	23	11	-1	48	14	13	1016	1012	571
01/12/05	43	31	24	30	22	11	93	44	19	1013	1004	571
01/11/05	41	36	25	41	35	22	100	89	58	1011	1000	82
01/10/05	47	43	40	44	39	27	100	52	25	1015	1011	604
01/09/05	47	42	37	43	38	28	100	56	19	1016	1014	440
01/08/05	39	33	29	39	32	26	100	82	21	1015	1011	198
01/07/05	30	25	20	30	25	20	100	100	12	1011	1008	527
01/06/05	32	25	20	32	25	20	100	100	12	1013	1006	571
01/05/05	32	25	20	32	25	20	100	100	12	1014	1008	709
01/04/05	35	29	25	35	29	25	100	100	42	1008	1002	137
01/03/05	37	34	31	37	34	31	100	100	24	1012	1005	55
01/02/05	40	35	32	36	32	27	100	77	16	1012	1009	511
01/01/05	41	34	30	38	33	30	100	67	14	1012	1009	643

Summary: 66 39 20 45 29 -15 100 6 58 1021 1000 879

Sensor 5701 down 1/15 0037-0752. Sensor 5698 down 1/14 2337 to 1/15 0552. Sensor 5703 down 1/14 1652 to 1/15 0052. Sensor 5704 down 1/14 1452 to 1/15 0052. Sensor 5694 "stuck" at 12 mph 1/4 0752 to 1/8 1107.

FCD of Maricopa County ALERT System Horsethief Basin Weather Statistics - February 2005

DeviceID	5702	5702	5702	5698	5698	5698	5701	5701	5694	5704	5704	5703
StatType	max	mean	min	max	mean	min	max	min	max	max	min	max
DataType	temp	temp	temp	dewpnt	dewpnt	dewpnt	rhumid	rhumid	pkwind	baropr	baropr	solrad
Units	DegF	DegF	DegF	DegF	DegF	DegF	rh%	rh%	mph	mb	mb	wsqm

Daily Sensor Statistics

02/28/05	48	40	35	41	33	25	100	54	18	1014	1010	973
02/27/05	46	37	32	41	33	27	100	56	9	1014	1011	1044
02/26/05	44	35	31	37	33	28	100	73	16	1011	1008	956
02/25/05	49	35	30	38	33	30	100	61	7	1010	1007	1027
02/24/05	44	34	31	43	33	29	100	80	5	1010	1009	901
02/23/05	39	33	31	39	33	31	100	100	11	1010	1008	571
02/22/05	39	36	33	39	36	33	100	100	23	1011	1009	549
02/21/05	38	35	32	38	35	31	100	88	16	1013	1010	170
02/20/05	40	34	32	40	34	31	100	86	18	1013	1009	681
02/19/05	38	34	32	38	34	32	100	100	27	1010	1009	918
02/18/05	43	39	36	43	39	36	100	99	29	1011	1008	209
02/17/05	56	45	39	42	37	31	100	48	13	1013	1009	599
02/16/05	56	44	38	44	36	27	94	22	13	1013	1010	780
02/15/05	46	41	38	44	36	20	100	41	21	1013	1011	313
02/14/05	48	41	36	44	39	34	100	45	22	1014	1011	736
02/13/05	49	40	35	45	38	33	100	70	11	1015	1013	863
02/12/05	40	38	36	40	38	36	100	100	23	1013	1007	330
02/11/05	43	42	39	43	42	10	100	100	27	1012	1008	66
02/10/05	50	41	37	42	31	22	100	46	14	1014	1012	440
02/09/05	54	40	29	27	24	21	88	29	9	1014	1011	742
02/08/05	45	34	28	42	31	24	100	67	11	1014	1010	659
02/07/05	32	31	29	32	31	29	100	100	26	1010	1008	165
02/06/05	41	36	32	36	32	25	100	70	22	1009	1007	797
02/05/05	53	41	31	37	31	28	97	44	9	1011	1005	692
02/04/05	54	39	31	30	26	21	81	38	13	1016	1010	489
02/03/05	50	36	26	26	21	15	79	36	9	1016	1012	654
02/02/05	44	33	26	28	22	19	87	44	15	1015	1012	747
02/01/05	47	34	28	32	27	22	97	48	15	1014	1010	665

Summary: 56 37 26 45 33 10 100 22 29 1016 1005 1044
Sensor 5694 down most of 2/24 1154-2354. Sensor 5701 down most of 2/23 0554 to 2/24 0854. Sensors 5702 and 5698 down most of 2/23 1554 to 2/24 0854. Sensor 5703 down most of 2/23 1654 to 2/24 2224. Sensor 5704 down most of 2/23 1954 to 2/25 0124.

FCD of Maricopa County ALERT System Horsethief Basin Weather Statistics - March 2005

DeviceID	5702	5702	5702	5698	5698	5698	5701	5701	5694	5704	5704	5703
StatType	max	mean	min	max	mean	min	max	min	max	max	min	max
DataType	temp	temp	temp	dewpnt	dewpnt	dewpnt	rhumid	rhumid	pkwind	baropr	baropr	solrad
Units	DegF	DegF	DegF	DegF	DegF	DegF	rh%	rh%	mph	mb	mb	wsqm

Daily Sensor Statistics

03/31/05	53	38	28	17	10	3	63	16	26	1018	1012	923
03/30/05	57	42	33	30	22	14	77	23	27	1012	1007	1000
03/29/05	48	38	30	33	24	16	96	37	30	1008	1004	918
03/28/05	50	44	34	33	23	0	76	11	28	1011	1003	912
03/27/05	59	46	36	31	23	15	50	30	10	1015	1010	819
03/26/05	54	38	28	24	19	11	67	27	22	1015	1010	907
03/25/05	41	34	31	36	30	19	100	61	25	1011	1007	885
03/24/05	39	33	30	34	32	30	100	73	17	1009	1007	1209
03/23/05	42	38	33	36	31	23	100	50	30	1007	1004	1011
03/22/05	51	44	39	34	28	20	66	41	19	1012	1007	918
03/21/05	52	40	33	36	30	23	80	43	18	1012	1010	846
03/20/05	44	38	35	38	34	26	100	59	29	1011	1008	1082
03/19/05	38	34	30	38	34	30	100	97	21	1010	1007	544
03/18/05	45	39	34	33	27	18	96	40	20	1009	1008	500
03/17/05	46	41	37	26	18	10	60	29	25	1012	1008	912
03/16/05	53	40	31	21	12	2	49	20	19	1014	1010	841
03/15/05	49	34	24	14	8	1	57	18	20	1012	1008	852
03/14/05	45	37	27	38	30	13	100	54	22	1009	1005	407
03/13/05	57	50	45	45	37	30	88	45	25	1011	1007	830
03/12/05	63	55	49	38	29	26	49	25	20	1014	1010	841
03/11/05	70	56	48	34	26	20	43	19	17	1015	1012	835
03/10/05	73	59	50	37	30	20	52	16	11	1015	1009	830
03/09/05	70	55	46	34	26	20	45	21	16	1017	1013	824
03/08/05	65	52	44	50	31	22	76	32	21	1015	1011	819
03/07/05	60	46	34	48	37	29	100	37	11	1015	1011	808
03/06/05	48	36	32	42	35	32	100	73	7	1013	1010	940
03/05/05	49	36	32	41	35	32	100	64	12	1012	1010	582
03/04/05	52	41	35	40	36	31	100	61	10	1013	1008	1055
03/03/05	47	39	36	41	37	32	100	81	18	1013	1011	907
03/02/05	51	41	36	38	35	32	96	52	16	1012	1009	901
03/01/05	55	41	34	41	34	28	99	49	14	1012	1009	819

Summary: 73 42 24 50 28 0 100 11 30 1018 1003 1209
Sensor 5702 down 3/6 0254-1024. Sensor 5703 down 3/24 0056-0825. Sensor 5704 down most of 3/5 2324 to 3/6 0854; also 3/23 2225 to 3/24 0655.

FCD of Maricopa County ALERT System Horsethief Basin Weather Statistics - April 2005

DeviceID	5702	5702	5702	5698	5698	5698	5701	5701	5694	5704	5704	5703
StatType	max	mean	min	max	mean	min	max	min	max	max	min	max
DataType	temp	temp	temp	dewpnt	dewpnt	dewpnt	rhumid	rhumid	pkwind	baropr	baropr	solrad
Units	DegF	DegF	DegF	DegF	DegF	DegF	rh%	rh%	mph	mb	mb	wsqm

Daily Sensor Statistics

04/30/05	60	51	43	38	33	28	75	38	18	1015	1011	1242
04/29/05	55	42	34	39	34	29	96	54	17	1014	1010	1242
04/28/05	44	41	37	41	34	21	100	40	30	1011	1009	473
04/27/05	57	50	45	37	30	19	68	28	28	1012	1009	978
04/26/05	59	49	42	40	35	32	74	46	14	1012	1010	1099
04/25/05	51	44	37	42	37	30	100	57	21	1011	1008	1110
04/24/05	45	40	36	41	37	34	100	71	28	1010	1006	901
04/23/05	65	53	39	49	37	20	100	29	47	1014	1006	945
04/22/05	64	55	49	22	16	10	27	12	14	1015	1013	687
04/21/05	64	52	39	22	15	9	29	15	14	1015	1012	967
04/20/05	55	45	37	29	20	2	67	13	24	1013	1008	978
04/19/05	51	44	39	42	30	23	91	35	32	1009	1005	1000
04/18/05	62	53	45	29	24	19	50	23	31	1010	1007	962
04/17/05	66	59	53	30	22	18	30	17	24	1014	1010	956
04/16/05	71	61	52	24	19	12	23	13	19	1013	1011	962
04/15/05	66	58	51	24	18	6	29	11	15	1012	1010	989
04/14/05	67	58	52	27	22	16	31	14	19	1012	1009	951
04/13/05	67	58	52	28	23	21	30	18	18	1011	1009	951
04/12/05	70	57	46	28	21	13	30	18	10	1012	1009	945
04/11/05	62	48	37	27	20	11	55	18	13	1012	1009	951
04/10/05	55	41	32	30	25	21	82	29	19	1011	1006	1181
04/09/05	42	36	30	32	25	19	100	41	27	1006	1002	1005
04/08/05	55	47	40	29	21	5	53	16	28	1008	1005	940
04/07/05	69	59	52	28	22	14	30	17	27	1014	1007	967
04/06/05	74	55	43	25	15	6	26	13	18	1016	1013	1016
04/05/05	66	48	34	26	17	9	45	18	23	1016	1012	934
04/04/05	49	43	37	28	20	10	54	21	34	1012	1006	951
04/03/05	61	53	46	27	20	11	31	21	23	1011	1009	923
04/02/05	66	53	43	24	19	12	39	15	16	1015	1010	940
04/01/05	65	46	31	22	15	5	37	15	10	1020	1014	934
Summary:	74	50	30	49	24	2	100	11	47	1020	1002	1242

FCD of Maricopa County ALERT System
Horsethief Basin Weather Statistics - May 2005

DeviceID	5702	5702	5702	5698	5698	5698	5701	5701	5694	5704	5704	5703
StatType	max	mean	min	max	mean	min	max	min	max	max	min	max
DataType	temp	temp	temp	dewpnt	dewpnt	dewpnt	rhumid	rhumid	pkwind	baropr	baropr	solrad
Units	DegF	DegF	DegF	DegF	DegF	DegF	rh%	rh%	mph	mb	mb	wsqm

Daily Sensor Statistics

05/31/05	76	66	56	38	33	28	38	23	20	1012	1010	1011
05/30/05	68	58	49	44	36	31	70	29	27	1011	1009	1016
05/29/05	69	60	52	54	45	34	100	41	28	1012	1009	1011
05/28/05	73	63	54	55	46	28	100	25	20	1012	1010	967
05/27/05	74	68	55	55	39	29	100	22	24	1012	1010	984
05/26/05	82	73	65	39	33	29	30	17	18	1014	1010	1011
05/25/05	79	71	65	45	38	32	39	20	22	1014	1012	1016
05/24/05	78	70	63	46	41	36	48	27	18	1013	1011	1011
05/23/05	84	75	68	40	35	26	36	16	18	1012	1011	967
05/22/05	87	78	70	39	31	24	22	14	19	1014	1011	1000
05/21/05	84	75	68	39	34	28	27	15	16	1014	1012	1005
05/20/05	81	72	64	40	36	32	34	20	17	1014	1012	1082
05/19/05	79	69	58	42	37	32	39	25	15	1014	1012	1016
05/18/05	69	60	52	38	33	27	43	30	19	1013	1009	989
05/17/05	63	55	48	41	35	28	77	30	29	1010	1005	1033
05/16/05	71	63	56	41	31	24	59	17	33	1010	1005	978
05/15/05	77	67	59	39	34	29	37	21	18	1012	1009	1099
05/14/05	71	63	57	36	31	26	34	23	16	1013	1011	1148
05/13/05	72	61	49	34	30	24	46	23	15	1013	1011	1022
05/12/05	66	55	43	26	22	16	36	18	16	1013	1010	1005
05/11/05	60	49	40	25	18	14	41	18	18	1011	1000	1016
05/10/05	53	48	41	41	29	14	79	21	29	1009	1006	984
05/09/05	63	53	46	36	33	27	62	34	25	1011	1009	1000
05/08/05	62	52	45	34	30	26	60	32	19	1012	1010	995
05/07/05	54	46	39	38	33	28	84	46	20	1012	1009	1181
05/06/05	50	44	39	41	34	28	99	49	29	1010	1008	1319
05/05/05	65	57	46	36	30	22	55	25	28	1012	1008	984
05/04/05	68	59	52	37	32	26	43	28	19	1014	1012	984
05/03/05	67	57	49	38	32	28	48	28	22	1013	1010	1126
05/02/05	64	56	51	33	28	24	46	25	19	1012	1009	1038
05/01/05	63	54	48	35	29	20	51	27	22	1012	1010	967
Summary:	87	61	39	55	33	14	100	14	33	1014	1000	1319

FCD of Maricopa County ALERT System Horsethief Basin Weather Statistics - June 2005

DeviceID	5702	5702	5702	5698	5698	5698	5701	5701	5694	5704	5704	5703
StatType	max	mean	min	max	mean	min	max	min	max	max	min	max
DataType	temp	temp	temp	dewpnt	dewpnt	dewpnt	rhumid	rhumid	pkwind	baropr	baropr	solrad
Units	DegF	DegF	DegF	DegF	DegF	DegF	rh%	rh%	mph	mb	mb	wsqm

Daily Sensor Statistics

06/30/05	84	77	68	32	20	14	15	7	17	1014	1012	1033
06/29/05	84	74	65	23	15	8	12	8	17	1013	1012	1038
06/28/05	78	71	66	44	28	9	39	9	29	1013	1011	1011
06/27/05	82	72	64	35	22	8	28	9	17	1013	1012	1132
06/26/05	76	69	63	35	23	9	29	9	22	1012	1010	1022
06/25/05	80	73	67	43	34	27	29	19	29	1013	1010	1000
06/24/05	81	71	61	54	46	32	65	24	17	1015	1012	984
06/23/05	82	72	61	55	50	42	79	34	19	1015	1013	989
06/22/05	87	76	67	47	43	39	45	21	18	1016	1012	1110
06/21/05	88	79	68	47	41	34	51	18	17	1016	1013	1093
06/20/05	90	80	70	40	33	25	22	14	13	1015	1013	1082
06/19/05	82	72	62	37	31	27	34	14	15	1015	1012	1000
06/18/05	74	66	58	43	35	26	51	24	24	1013	1010	1022
06/17/05	72	65	58	41	31	24	49	18	28	1011	1009	1011
06/16/05	76	69	63	39	32	24	37	16	22	1013	1010	1022
06/15/05	78	70	63	42	37	30	48	20	19	1012	1011	1022
06/14/05	85	73	64	45	40	35	40	21	21	1012	1011	1005
06/13/05	80	70	58	44	40	37	48	25	15	1013	1011	1005
06/12/05	73	62	52	46	42	38	72	36	19	1012	1009	1005
06/11/05	70	61	55	47	40	33	72	37	26	1008	1006	1225
06/10/05	75	61	50	46	39	33	74	31	14	1008	1007	1247
06/09/05	65	58	51	42	35	21	74	24	27	1009	1007	1049
06/08/05	69	61	53	31	26	20	30	20	22	1010	1008	1016
06/07/05	68	58	50	36	29	20	57	20	28	1010	1008	1016
06/06/05	68	58	49	41	34	17	68	20	30	1009	1008	1016
06/05/05	72	62	54	49	41	32	68	32	24	1010	1008	1022
06/04/05	71	62	51	46	38	30	69	31	17	1010	1008	1110
06/03/05	66	57	48	42	36	23	65	32	23	1009	1007	1011
06/02/05	70	61	52	43	35	24	65	25	23	1009	1006	1066
06/01/05	74	66	61	41	33	26	36	19	22	1011	1008	1011

Summary: 90 67 48 55 34 8 79 7 30 1016 1006 1247

Sensors 5694, 5701, 5702 and 5703 down most of 6/27 1900 to 6/28 1030. Sensor 5698 down 6/26 0224-1050. Sensor 5703 down 6/24 0124-0854. Sensor 5704 down 6/23 2224 to 6/24 0854; also 6/27 1754 to 6/28 0954.

FCD of Maricopa County ALERT System Horsethief Basin Weather Statistics - July 2005

DeviceID	5702	5702	5702	5698	5698	5698	5701	5701	5694	5704	5704	5703
StatType	max	mean	min	max	mean	min	max	min	max	max	min	max
DataType	temp	temp	temp	dewpnt	dewpnt	dewpnt	rhumid	rhumid	pkwind	baropr	baropr	solrad
Units	DegF	DegF	DegF	DegF	DegF	DegF	rh%	rh%	mph	mb	mb	wsqm

Daily Sensor Statistics

07/31/05	81	67	56	64	59	55	100	53	12	1018	1014	1236
07/30/05	79	68	59	65	58	51	100	57	15	1018	1016	1148
07/29/05	87	74	60	63	54	44	83	34	12	1018	1014	978
07/28/05	85	76	67	62	54	46	68	35	12	1017	1014	989
07/27/05	85	74	67	61	54	45	75	39	18	1016	1014	984
07/26/05	83	69	61	65	58	44	100	38	15	1016	1014	835
07/25/05	75	68	60	68	62	59	100	68	21	1015	1013	703
07/24/05	82	69	58	66	60	52	100	59	13	1017	1014	1022
07/23/05	85	71	58	65	60	52	100	47	25	1018	1014	1027
07/22/05	87	77	65	61	51	46	88	27	19	1017	1014	1038
07/21/05	91	80	69	60	53	45	64	28	22	1016	1013	1005
07/20/05	88	78	67	62	55	43	73	29	18	1016	1013	956
07/19/05	88	78	68	56	50	44	59	30	21	1015	1012	962
07/18/05	93	82	72	57	52	44	53	23	18	1014	1011	962
07/17/05	92	81	69	56	49	44	55	22	20	1014	1011	1055
07/16/05	93	82	74	53	48	43	48	21	21	1015	1011	973
07/15/05	90	82	73	53	45	40	36	21	21	1014	1012	984
07/14/05	86	78	71	52	46	39	45	26	19	1015	1012	984
07/13/05	90	83	76	40	32	25	27	12	21	1016	1013	1000
07/12/05	93	83	72	37	28	23	16	9	16	1016	1014	962
07/11/05	87	78	68	37	28	22	23	9	17	1016	1014	1033
07/10/05	82	73	65	42	35	26	35	16	19	1014	1012	1016
07/09/05	81	73	67	43	37	31	32	18	21	1014	1012	1005
07/08/05	81	73	66	45	38	31	39	20	18	1015	1012	1027
07/07/05	83	75	67	47	37	23	34	13	21	1015	1013	1011
07/06/05	83	75	70	35	25	16	27	10	26	1014	1013	1016
07/05/05	86	76	70	35	25	13	19	9	22	1015	1013	1016
07/04/05	84	75	67	36	28	19	24	12	20	1015	1013	1022
07/03/05	81	73	67	40	30	21	34	12	19	1015	1012	1027
07/02/05	82	75	68	44	36	27	34	17	25	1014	1012	1022
07/01/05	85	78	71	41	25	15	34	9	21	1014	1013	1022
Summary:	93	76	56	68	44	13	100	9	26	1018	1011	1236

FCD of Maricopa County ALERT System Horsethief Basin Weather Statistics - August 2005

DeviceID	5702	5702	5702	5698	5698	5698	5701	5701	5694	5704	5704	5703
StatType	max	mean	min	max	mean	min	max	min	max	max	min	max
DataType	temp	temp	temp	dewpnt	dewpnt	dewpnt	rhumid	rhumid	pkwind	baropr	baropr	solrad
Units	DegF	DegF	DegF	DegF	DegF	DegF	rh%	rh%	mph	mb	mb	wsqm

Daily Sensor Statistics

08/31/05	81	73	69	53	45	34	58	27	15	1014	1012	923
08/30/05	81	74	69	46	41	36	43	26	21	1014	1011	934
08/29/05	88	79	72	50	42	36	31	21	18	1014	1011	934
08/28/05	91	78	67	53	44	36	43	23	13	1014	1012	1005
08/27/05	85	77	71	51	47	44	48	27	15	1016	1012	1060
08/26/05	86	76	68	58	53	49	64	29	12	1018	1014	1016
08/25/05	83	72	64	62	56	50	82	36	9	1017	1014	934
08/24/05	79	68	60	60	57	48	93	45	13	1015	1012	1044
08/23/05	72	65	57	64	59	50	100	60	22	1015	1011	1049
08/22/05	84	75	67	53	46	42	61	27	16	1015	1012	1099
08/21/05	86	76	67	55	46	41	41	29	10	1016	1013	1060
08/20/05	86	72	59	56	50	41	90	30	9	1016	1014	967
08/19/05	77	68	56	60	56	54	100	50	15	1016	1013	1016
08/18/05	76	69	63	58	53	49	66	44	16	1014	1012	1077
08/17/05	78	70	64	57	50	45	62	35	15	1015	1012	956
08/16/05	77	68	61	62	56	50	87	46	17	1016	1014	1165
08/15/05	74	65	57	61	57	54	100	55	12	1016	1014	1044
08/14/05	74	65	57	65	59	52	100	58	18	1014	1011	1055
08/13/05	74	66	61	65	56	48	90	53	16	1014	1011	1060
08/12/05	72	65	57	67	60	51	100	54	14	1014	1012	423
08/11/05	77	65	60	68	63	59	100	65	10	1016	1013	863
08/10/05	69	63	59	67	62	58	100	88	14	1016	1014	940
08/09/05	72	63	60	67	61	58	100	84	10	1016	1015	1000
08/08/05	76	65	58	67	61	55	100	62	20	1016	1013	1220
08/07/05	81	70	63	64	58	52	86	47	11	1016	1013	973
08/06/05	81	68	63	62	57	50	88	52	14	1017	1015	1104
08/05/05	81	69	59	61	56	51	100	43	13	1018	1015	1088
08/04/05	81	71	62	63	57	53	80	52	13	1017	1014	1055
08/03/05	78	66	56	65	57	49	100	60	13	1017	1013	824
08/02/05	80	71	56	65	59	54	100	49	13	1017	1013	1055
08/01/05	81	69	60	64	60	55	98	54	12	1017	1014	1038

Summary: 91 70 56 68 54 34 100 21 22 1018 1011 1220
Sensor 5703 down most of 8/12 1033 to 8/13 0333.

FCD of Maricopa County ALERT System Horsethief Basin Weather Statistics - September 2005

DeviceID	5702	5702	5702	5698	5698	5698	5701	5701	5694	5704	5704	5703
StatType	max	mean	min	max	mean	min	max	min	max	max	min	max
DataType	temp	temp	temp	dewpnt	dewpnt	dewpnt	rhumid	rhumid	pkwind	baropr	baropr	solrad
Units	DegF	DegF	DegF	DegF	DegF	DegF	rh%	rh%	mph	mb	mb	wsqm

Daily Sensor Statistics

09/30/05	77	67	59	41	36	32	41	26	15	1014	1011	824
09/29/05	75	64	54	42	37	32	56	26	15	1014	1011	830
09/28/05	76	66	57	45	33	23	53	18	16	1014	1011	835
09/27/05	71	67	63	52	47	41	66	36	20	1016	1014	1038
09/26/05	80	71	65	47	42	39	44	27	16	1017	1014	874
09/25/05	77	67	59	41	33	20	39	20	20	1016	1011	841
09/24/05	72	65	59	44	32	22	49	18	23	1011	1009	868
09/23/05	74	67	62	47	43	34	49	32	22	1012	1009	879
09/22/05	76	68	63	54	49	43	67	38	19	1014	1011	978
09/21/05	77	70	66	54	50	46	59	42	17	1016	1013	1044
09/20/05	81	72	65	51	47	40	49	33	14	1018	1015	1011
09/19/05	81	71	63	44	35	26	39	19	11	1018	1015	934
09/18/05	76	65	58	38	29	16	46	13	17	1015	1012	874
09/17/05	71	63	55	40	34	28	53	25	17	1014	1012	885
09/16/05	70	63	57	42	32	25	53	23	19	1015	1012	896
09/15/05	75	64	53	39	30	26	37	19	11	1016	1013	890
09/14/05	68	59	52	40	30	21	56	26	16	1014	1011	890
09/13/05	69	60	54	43	38	30	62	31	16	1014	1011	896
09/12/05	69	60	52	52	38	24	78	26	21	1015	1012	885
09/11/05	71	61	53	43	38	32	67	27	20	1014	1011	896
09/10/05	69	61	55	55	42	26	70	28	32	1013	1011	995
09/09/05	71	65	59	61	53	25	96	25	34	1013	1009	819
09/08/05	82	71	64	64	58	51	93	41	13	1016	1012	1055
09/07/05	84	74	68	56	43	36	68	26	13	1017	1013	929
09/06/05	83	72	66	47	42	36	48	25	13	1017	1014	901
09/05/05	80	71	66	57	50	42	59	36	14	1016	1014	956
09/04/05	79	69	62	61	55	49	76	48	12	1017	1014	1071
09/03/05	80	67	57	60	53	43	100	41	18	1017	1015	907
09/02/05	81	69	60	55	51	46	76	38	16	1017	1013	929
09/01/05	81	71	66	59	54	48	78	38	18	1015	1012	1011

Summary: 84 67 52 64 42 16 100 13 34 1018 1009 1071

Sensor 5704 down most of 9/16 0752 to 9/18 0922.

FCD of Maricopa County ALERT System
Humboldt Mountain Weather Statistics - October 2004

DeviceID	4942	4942	4942	4939	4939	4939	4941	4941
StatType	max	mean	min	max	mean	min	max	min
DataType	temp	temp	temp	dewpnt	dewpnt	dewpnt	rhumid	rhumid
Units	DegF	DegF	DegF	DegF	DegF	DegF	rh%	rh%

Daily Sensor Statistics

10/31/04	60	49	41	43	36	15	85	33
10/30/04	59	51	45	39	35	23	77	38
10/29/04	57	45	38	44	32	15	100	42
10/28/04	49	43	39	25	20	16	100	100
10/27/04	56	53	49	29	25	20	100	63
10/26/04	64	56	52	28	22	13	91	31
10/25/04	61	55	51	25	22	19	84	54
10/24/04	61	55	52	22	15	9	67	28
10/23/04	61	52	45	18	13	9	83	34
10/22/04	58	46	40	22	18	11	100	50
10/21/04	58	48	41	28	22	18	100	59
10/20/04	63	55	48	25	21	17	91	39
10/19/04	59	53	48	23	22	20	90	54
10/18/04	58	52	46	22	20	18	93	55
10/17/04	63	57	52	27	21	17	86	41
10/16/04	72	65	60	21	5	-7	50	12
10/15/04	76	67	63	4	-1	-8	18	9
10/14/04	74	62	53	2	-3	-9	24	9
10/13/04	79	66	56	16	9	-8	38	12
10/12/04	74	65	58	21	15	4	49	16
10/11/04	71	62	57	19	15	5	51	18
10/10/04	73	67	60	16	7	-4	38	13
10/09/04	79	71	64	12	4	-4	23	10
10/08/04	80	71	63	6	-1	-6	18	9
10/07/04	82	70	62	9	1	-16	24	6
10/06/04	82	69	61	14	9	-6	35	8
10/05/04	79	69	64	11	6	2	24	12
10/04/04	79	70	65	17	10	-1	35	10
10/03/04	82	70	64	26	20	12	52	21
10/02/04	74	69	62	17	11	7	31	19
10/01/04	74	64	54	16	12	6	40	17

Summary: 82 60 38 44 15 -16 100 6

Sensor 4942 down 10/2 1158-1813.

FCD of Maricopa County ALERT System
Humboldt Mountain Weather Statistics - November 2004

DeviceID	4942	4942	4942	4939	4939	4939	4941	4941
StatType	max	mean	min	max	mean	min	max	min
DataType	temp	temp	temp	dewpnt	dewpnt	dewpnt	rhumid	rhumid
Units	DegF	DegF	DegF	DegF	DegF	DegF	rh%	rh%

Daily Sensor Statistics

11/30/04	46	33	26	1	-7	-25	22	4
11/29/04	40	30	24	5	0	-5	41	14
11/28/04	43	36	26	28	16	-1	66	18
11/27/04	51	43	37	29	21	17	68	26
11/26/04	53	43	39	38	28	22	97	39
11/25/04	56	46	40	31	23	12	63	29
11/24/04	49	39	31	36	29	20	95	41
11/23/04	37	34	32	32	28	26	94	78
11/22/04	41	37	33	36	31	28	85	73
11/21/04	46	42	40	40	36	29	93	52
11/20/04	53	48	45	37	32	25	72	41
11/19/04	62	53	47	37	32	22	63	29
11/18/04	65	54	49	38	34	29	67	31
11/17/04	63	53	47	39	36	34	66	41
11/16/04	63	50	44	37	35	34	69	32
11/15/04	50	46	43	37	32	25	71	45
11/14/04	55	46	41	30	26	22	62	28
11/13/04	49	43	41	35	32	29	74	55
11/12/04	54	48	41	35	27	8	78	15
11/11/04	59	51	47	33	28	13	59	21
11/10/04	60	50	44	38	34	27	79	36
11/09/04	55	45	39	43	39	34	100	56
11/08/04	50	46	40	50	45	39	100	76
11/07/04	62	55	47	49	41	35	96	40
11/06/04	66	62	58	38	22	7	42	9
11/05/04	63	59	53	20	16	10	20	11
11/04/04	62	56	51	18	13	10	19	13
11/03/04	57	51	44	15	8	1	20	10
11/02/04	58	44	35	12	7	3	32	10
11/01/04	49	40	33	17	8	-1	43	13
Summary:	66	46	24	50	25	-25	100	4

FCD of Maricopa County ALERT System

Humboldt Mountain Weather Statistics - December 2004

DeviceID	4942	4942	4942	4939	4939	4939	4941	4941
StatType	max	mean	min	max	mean	min	max	min
DataType	temp	temp	temp	dewpnt	dewpnt	dewpnt	rhumid	rhumid
Units	DegF	DegF	DegF	DegF	DegF	DegF	rh%	rh%

Daily Sensor Statistics

12/31/04	50	46	42	33	25	19	66	30
12/30/04	54	45	40	45	34	10	100	15
12/29/04	52	49	42	52	49	42	100	100
12/28/04	52	48	45	49	36	24	100	36
12/27/04	51	48	43	28	13	-7	48	8
12/26/04	52	48	46	-3	-9	-14	9	5
12/25/04	57	44	34	-1	-11	-15	10	3
12/24/04	43	30	20	-10	-19	-30	13	3
12/23/04	38	30	24	-11	-17	-23	12	6
12/22/04	42	35	30	1	-12	-20	20	5
12/21/04	49	43	37	8	1	-10	28	7
12/20/04	55	49	45	1	-11	-25	12	3
12/19/04	58	50	42	-5	-10	-24	10	3
12/18/04	56	47	40	-2	-10	-18	9	5
12/17/04	54	42	34	2	-3	-15	21	6
12/16/04	47	40	37	4	1	-2	20	11
12/15/04	63	46	39	12	6	0	20	7
12/14/04	55	47	40	11	9	6	25	12
12/13/04	63	56	49	12	6	-3	26	7
12/12/04	63	57	54	12	4	-10	12	5
12/11/04	64	56	49	9	2	-5	12	6
12/10/04	62	53	48	13	9	-2	19	8
12/09/04	60	46	38	22	17	11	46	18
12/08/04	42	38	36	26	22	16	66	36
12/07/04	40	35	30	26	22	18	64	51
12/06/04	34	31	29	22	20	16	65	60
12/05/04	36	30	26	21	18	15	63	52
12/04/04	46	37	29	20	9	-2	63	11
12/03/04	51	43	36	3	-1	-6	16	8
12/02/04	47	41	35	-2	-6	-12	14	6
12/01/04	49	40	35	2	-8	-20	18	5
Summary:	64	44	20	52	6	-30	100	3

FCD of Maricopa County ALERT System

Humboldt Mountain Weather Statistics - January 2005

DeviceID	4942	4942	4942	4939	4939	4939	4941	4941
StatType	max	mean	min	max	mean	min	max	min
DataType	temp	temp	temp	dewpnt	dewpnt	dewpnt	rhumid	rhumid
Units	DegF	DegF	DegF	DegF	DegF	DegF	rh%	rh%

Daily Sensor Statistics

01/31/05	54	44	39	37	29	21	69	44
01/30/05	47	40	36	31	26	22	59	53
01/29/05	46	41	36	27	24	20	58	38
01/28/05	56	46	41	32	27	22	53	36
01/27/05	47	45	40	30	28	24	53	49
01/26/05	55	49	46	31	29	26	53	32
01/25/05	59	54	50	30	28	25	45	32
01/24/05	56	51	47	32	28	26	48	34
01/23/05	60	55	49	28	27	25	40	29
01/22/05	62	55	49	32	29	28	46	31
01/21/05	60	56	52	30	27	22	40	25
01/20/05	67	60	57	29	24	21	26	19
01/19/05	73	60	53	29	23	18	27	17
01/18/05	72	58	51	27	16	7	26	12
01/17/05	67	56	51	10	5	-1	13	8
01/16/05	63	57	53	7	-1	-7	11	5
01/15/05	69	55	49	7	-4	-22	11	3
01/14/05	59	51	46	3	-5	-15	11	4
01/13/05	56	44	36	12	1	-11	32	3
01/12/05	48	39	32	15	9	4	32	19
01/11/05	52	46	36	22	17	6	39	25
01/10/05	57	53	50	22	17	7	32	12
01/09/05	56	52	49	21	13	6	31	11
01/08/05	50	46	42	19	9	3	28	15
01/07/05	45	38	32	11	6	2	37	16
01/06/05	45	36	33	13	9	5	37	22
01/05/05	38	34	30	35	24	11	100	36
01/04/05	44	37	32	44	37	32	100	100
01/03/05	46	42	39	46	42	38	100	90
01/02/05	49	46	45	42	28	8	89	18
01/01/05	57	45	40	39	24	7	94	10

Summary: 73 48 30 46 19 -22 100 3

Sensors 4941 and 4939 data suspect 1/5-31.

FCD of Maricopa County ALERT System
Humboldt Mountain Weather Statistics - February 2005

DeviceID	4942	4942	4942	4939	4939	4939	4941	4941
StatType	max	mean	min	max	mean	min	max	min
DataType	temp	temp	temp	dewpnt	dewpnt	dewpnt	rhumid	rhumid
Units	DegF	DegF	DegF	DegF	DegF	DegF	rh%	rh%

Daily Sensor Statistics

02/28/05	59	50	46	50	47	43	100	62
02/27/05	57	48	42	53	47	42	97	72
02/26/05	57	48	42	50	46	41	99	69
02/25/05	55	47	43	50	46	42	100	68
02/24/05	53	45	39	49	44	44	100	74
02/23/05	54	46	41	50	47	42	100	75
02/22/05	54	47	44	45	45	45	--	--
02/21/05	51	48	43	50	47	43	100	84
02/20/05	58	47	41	51	46	43	98	69
02/19/05	50	44	40	47	45	44	100	93
02/18/05	53	49	46	53	48	45	--	--
02/17/05	60	55	49	53	44	38	95	48
02/16/05	62	55	50	48	44	39	82	46
02/15/05	54	51	49	51	47	44	100	70
02/14/05	60	51	47	53	48	41	100	71
02/13/05	54	47	43	--	--	--	--	--
02/12/05	48	47	44	--	--	--	--	--
02/11/05	50	48	46	47	47	47	--	--
02/10/05	55	50	46	48	38	29	100	41
02/09/05	59	50	42	36	31	26	74	34
02/08/05	55	46	39	48	42	36	100	62
02/07/05	45	41	39	37	37	37	--	--
02/06/05	51	45	41	43	39	34	90	63
02/05/05	58	48	41	42	36	30	84	38
02/04/05	54	48	43	33	28	24	65	40
02/03/05	53	46	38	26	21	15	45	31
02/02/05	51	43	38	26	23	20	58	31
02/01/05	54	44	39	33	28	23	72	33

Summary: 62 48 38 53 41 15 100 31

Sensor 4941 has numerous data gaps; down 2/6 2029 to 2/8 0314; also 2/10 1459 to 2/14 0714; also most of 2/17 1914 to 2/20 1259; also 2/21 1714 to 2/23 1114. Sensor 4939 - use with caution due to missing humidity data - large data gaps.

FCD of Maricopa County ALERT System Humboldt Mountain Weather Statistics - March 2005

DeviceID	4942	4942	4942	4939	4939	4939	4941	4941
StatType	max	mean	min	max	mean	min	max	min
DataType	temp	temp	temp	dewpnt	dewpnt	dewpnt	rhumid	rhumid
Units	DegF	DegF	DegF	DegF	DegF	DegF	rh%	rh%

Daily Sensor Statistics

03/31/05	57	48	39	3	-7	-20	18	3
03/30/05	63	51	42	19	8	-3	36	7
03/29/05	57	48	39	19	12	4	33	12
03/28/05	61	55	47	16	9	2	26	9
03/27/05	63	54	46	11	5	0	18	7
03/26/05	60	47	37	12	7	4	27	10
03/25/05	51	44	40	39	21	8	81	21
03/24/05	49	43	38	40	24	16	100	29
03/23/05	56	49	44	38	26	15	68	20
03/22/05	61	53	49	46	29	11	84	10
03/21/05	60	52	46	50	42	37	83	49
03/20/05	55	48	45	52	49	41	98	78
03/19/05	48	44	41	42	42	38	90	70
03/18/05	58	50	47	42	30	22	82	31
03/17/05	58	51	46	29	24	19	43	24
03/16/05	60	49	41	25	12	-1	40	9
03/15/05	54	44	36	20	6	-2	46	8
03/14/05	59	49	40	48	39	21	86	46
03/13/05	66	59	53	54	47	39	98	50
03/12/05	71	65	60	55	43	31	72	27
03/11/05	79	66	59	41	31	25	40	14
03/10/05	78	67	61	55	44	28	62	25
03/09/05	77	63	56	52	41	30	82	23
03/08/05	69	59	51	63	51	36	100	31
03/07/05	66	55	48	60	51	46	99	67
03/06/05	55	47	44	--	--	--	--	--
03/05/05	50	45	40	--	--	--	--	--
03/04/05	60	52	47	55	50	41	100	54
03/03/05	57	50	46	54	49	47	100	88
03/02/05	59	52	48	56	50	46	100	77
03/01/05	62	51	46	57	50	48	100	76

Summary: 79 52 36 63 31 -20 100 3

Sensors 4941 and 4939 - 3/1-31 significant data errors noted. Sensor 4941 down 3/4 2159 to 3/7 0044; also 3/19 0229 to 3/20 1414. Sensor 4939 down 3/1 0000-0829; also 3/3 0029-1029; also 3/4 0044-0714; also 3/4 2159 to 3/7 0044; also 3/19 0229 to 3/20 1414.

FCD of Maricopa County ALERT System
Humboldt Mountain Weather Statistics - April 2005

DeviceID	4942	4942	4942	4939	4939	4939	4941	4941
StatType	max	mean	min	max	mean	min	max	min
DataType	temp	temp	temp	dewpnt	dewpnt	dewpnt	rhumid	rhumid
Units	DegF	DegF	DegF	DegF	DegF	DegF	rh%	rh%

Daily Sensor Statistics

04/30/05	73	61	52	27	20	16	29	11
04/29/05	64	52	43	33	24	16	54	19
04/28/05	58	52	49	32	24	14	51	19
04/27/05	69	60	53	26	18	9	30	10
04/26/05	69	59	51	31	25	20	37	18
04/25/05	62	54	48	33	27	23	51	23
04/24/05	55	50	46	43	33	25	81	32
04/23/05	75	63	48	44	19	-4	80	6
04/22/05	74	65	60	3	-5	-13	7	2
04/21/05	74	62	51	6	-2	-12	13	4
04/20/05	67	56	48	16	9	-1	20	7
04/19/05	63	55	51	19	12	2	22	9
04/18/05	71	63	57	14	6	-8	16	4
04/17/05	75	68	62	10	3	-8	10	4
04/16/05	80	71	63	8	-3	-13	7	3
04/15/05	75	67	62	8	-1	-11	9	3
04/14/05	76	68	62	16	4	-5	10	4
04/13/05	78	68	64	12	3	-5	10	4
04/12/05	79	64	56	11	3	-9	10	3
04/11/05	69	57	48	15	9	-1	23	7
04/10/05	63	51	41	19	14	10	34	12
04/09/05	54	46	39	19	12	6	40	12
04/08/05	63	55	49	11	7	-2	17	6
04/07/05	75	67	61	8	0	-6	9	4
04/06/05	75	63	52	4	-6	-17	7	3
04/05/05	71	56	45	8	3	-6	17	5
04/04/05	60	53	47	12	4	-7	16	6
04/03/05	70	62	56	8	0	-10	10	5
04/02/05	69	59	51	10	0	-6	12	5
04/01/05	66	54	43	6	-2	-10	11	6

Summary: 80 59 39 44 9 -17 81 2

Use sensor 4939 with caution - values might be too low.

FCD of Maricopa County ALERT System Humboldt Mountain Weather Statistics - May 2005

DeviceID	4942	4942	4942	4939	4939	4939	4941	4941
StatType	max	mean	min	max	mean	min	max	min
DataType	temp	temp	temp	dewpnt	dewpnt	dewpnt	rhumid	rhumid
Units	DegF	DegF	DegF	DegF	DegF	DegF	rh%	rh%

Daily Sensor Statistics

05/31/05	84	74	65	23	17	12	15	6
05/30/05	78	68	62	41	21	11	42	8
05/29/05	79	70	62	45	36	29	55	17
05/28/05	81	72	63	46	36	29	55	17
05/27/05	86	77	64	44	25	11	50	7
05/26/05	90	82	73	24	16	9	10	5
05/25/05	88	79	72	31	21	11	19	5
05/24/05	88	78	70	31	24	9	22	5
05/23/05	92	84	77	28	13	-5	16	3
05/22/05	96	86	78	22	11	2	8	3
05/21/05	95	84	77	25	14	6	11	4
05/20/05	91	81	73	25	17	10	13	5
05/19/05	92	77	66	24	21	17	17	7
05/18/05	79	69	60	23	19	17	19	9
05/17/05	72	64	56	36	23	6	43	5
05/16/05	82	72	60	24	15	-3	21	4
05/15/05	85	75	65	22	16	14	14	7
05/14/05	83	72	66	19	12	6	13	5
05/13/05	81	69	60	22	13	6	16	5
05/12/05	78	65	56	11	6	0	10	5
05/11/05	72	60	50	13	7	-1	17	5
05/10/05	64	58	52	30	19	1	38	7
05/09/05	72	63	56	28	22	15	33	11
05/08/05	70	62	53	23	17	10	26	9
05/07/05	65	56	50	25	21	18	34	16
05/06/05	63	56	51	29	22	14	41	16
05/05/05	74	67	58	23	16	8	17	8
05/04/05	79	69	62	27	19	14	19	9
05/03/05	74	66	58	27	22	18	24	13
05/02/05	74	65	60	21	12	2	17	7
05/01/05	70	63	58	22	16	2	21	8

Summary: 96 70 50 46 18 -5 55 3

Sensors 4939 and 4941 - values look too low, use with caution.

FCD of Maricopa County ALERT System Humboldt Mountain Weather Statistics - June 2005

DeviceID	4942	4942	4942	4939	4939	4939	4941	4941
StatType	max	mean	min	max	mean	min	max	min
DataType	temp	temp	temp	dewpnt	dewpnt	dewpnt	rhumid	rhumid
Units	DegF	DegF	DegF	DegF	DegF	DegF	rh%	rh%

Daily Sensor Statistics

06/30/05	96	87	78	38	31	26	14	12
06/29/05	93	84	73	34	29	21	14	12
06/28/05	89	82	77	44	37	24	27	12
06/27/05	94	83	75	41	31	23	19	13
06/26/05	89	79	73	37	32	24	25	12
06/25/05	90	82	76	42	38	34	26	17
06/24/05	92	82	72	50	45	37	39	19
06/23/05	93	82	74	50	46	42	37	23
06/22/05	94	85	79	48	43	37	33	14
06/21/05	96	88	80	47	42	37	31	17
06/20/05	101	90	81	46	39	32	18	15
06/19/05	95	83	74	40	34	31	20	14
06/18/05	87	77	69	40	34	28	27	17
06/17/05	84	75	66	40	33	27	28	17
06/16/05	90	79	71	37	34	30	25	15
06/15/05	90	80	72	44	40	35	32	17
06/14/05	92	84	75	44	40	37	26	16
06/13/05	92	76	62	47	34	21	27	15
06/12/05	76	64	54	34	28	21	34	17
06/11/05	75	64	56	30	26	21	31	15
06/10/05	77	64	54	33	27	20	35	14
06/09/05	72	62	55	26	18	5	32	9
06/08/05	74	64	56	13	9	6	12	7
06/07/05	73	64	59	28	16	2	23	7
06/06/05	78	68	60	29	20	3	26	7
06/05/05	78	70	63	32	27	18	30	10
06/04/05	80	70	62	31	26	19	30	12
06/03/05	75	66	59	28	22	19	24	11
06/02/05	77	70	63	26	19	12	21	8
06/01/05	84	75	69	24	17	4	15	5

Summary: 101 76 54 50 31 2 39 5

Sensor 4941 down most of 6/16 1141 to 6/17 2226. Sensor 4942 down most of 6/16 1141 to 6/17 1041. Sensor 4939 down most of 6/16 1726 to 6/17 1041.

FCD of Maricopa County ALERT System

Humboldt Mountain Weather Statistics - July 2005

DeviceID	4942	4942	4942	4939	4939	4939	4941	4941
StatType	max	mean	min	max	mean	min	max	min
DataType	temp	temp	temp	dewpnt	dewpnt	dewpnt	rhumid	rhumid
Units	DegF	DegF	DegF	DegF	DegF	DegF	rh%	rh%

Daily Sensor Statistics

07/31/05	88	74	65	64	53	48	93	32
07/30/05	85	75	67	60	54	47	68	37
07/29/05	94	83	70	55	49	39	50	25
07/28/05	95	82	72	54	49	44	47	23
07/27/05	96	82	73	54	49	43	41	25
07/26/05	93	80	73	59	54	45	54	30
07/25/05	85	79	73	64	56	54	55	40
07/24/05	92	78	65	59	53	47	63	33
07/23/05	91	79	64	62	56	49	85	33
07/22/05	92	84	71	57	50	48	60	24
07/21/05	100	88	78	55	52	49	42	22
07/20/05	100	86	73	58	53	44	52	22
07/19/05	97	87	75	55	49	45	44	24
07/18/05	99	88	78	56	51	45	36	24
07/17/05	101	89	80	55	49	44	36	20
07/16/05	100	90	83	52	48	43	32	20
07/15/05	100	90	79	51	47	42	31	19
07/14/05	96	88	81	49	45	41	28	19
07/13/05	101	91	84	45	40	34	24	14
07/12/05	102	92	82	43	37	32	16	13
07/11/05	99	87	79	40	35	31	18	13
07/10/05	95	85	75	43	39	33	26	16
07/09/05	95	84	74	44	40	34	28	17
07/08/05	93	83	76	46	40	35	30	17
07/07/05	96	85	80	46	38	38	24	17
07/06/05	94	86	79	42	34	27	20	13
07/05/05	96	87	81	44	35	28	17	13
07/04/05	97	86	78	40	35	29	18	14
07/03/05	94	84	75	40	36	31	25	14
07/02/05	95	85	79	43	39	35	25	15
07/01/05	95	87	81	41	35	29	24	13

Summary: 102 85 64 64 45 27 93 13

Sensor 4941 down 7/6 2056 to 7/7 1011. Sensor 4942 down 7/6 2356 to 7/7 1111. Sensor 4939 down 7/6 2356 to 7/7 1011.

FCD of Maricopa County ALERT System Humboldt Mountain Weather Statistics - August 2005

DeviceID	4942	4942	4942	4939	4939	4939	4941	4941
StatType	max	mean	min	max	mean	min	max	min
DataType	temp	temp	temp	dewpnt	dewpnt	dewpnt	rhumid	rhumid
Units	DegF	DegF	DegF	DegF	DegF	DegF	rh%	rh%

Daily Sensor Statistics

08/31/05	95	83	73	56	50	39	53	23
08/30/05	94	85	80	48	44	40	27	21
08/29/05	98	88	81	51	46	42	28	19
08/28/05	101	88	77	53	47	43	32	18
08/27/05	100	87	75	57	50	43	36	22
08/26/05	98	85	78	55	52	49	43	24
08/25/05	96	81	71	58	55	51	54	29
08/24/05	89	77	69	60	56	49	65	37
08/23/05	80	75	66	64	56	45	71	34
08/22/05	95	84	74	55	49	43	50	23
08/21/05	96	84	76	55	49	40	35	23
08/20/05	96	81	66	56	47	38	45	19
08/19/05	90	77	65	57	53	47	64	31
08/18/05	88	79	73	53	48	42	44	26
08/17/05	92	80	73	56	50	43	45	25
08/16/05	88	78	70	53	49	47	51	28
08/15/05	84	74	67	57	52	48	71	36
08/14/05	80	72	65	62	55	43	85	41
08/13/05	85	75	68	60	56	47	74	36
08/12/05	84	74	67	65	60	50	80	47
08/11/05	76	72	68	64	62	56	82	63
08/10/05	79	71	66	66	62	57	89	58
08/09/05	79	71	66	65	61	57	92	57
08/08/05	86	74	64	69	61	51	95	51
08/07/05	94	79	71	62	57	46	76	34
08/06/05	92	77	72	59	53	50	55	30
08/05/05	92	79	71	56	53	49	59	29
08/04/05	90	79	70	63	57	51	80	33
08/03/05	85	72	62	65	58	51	89	43
08/02/05	91	79	64	61	56	50	89	32
08/01/05	91	77	66	61	56	50	79	31
Summary:	101	79	62	69	54	38	95	18

FCD of Maricopa County ALERT System Humboldt Mountain Weather Statistics - September 2005

DeviceID	4942	4942	4942	4939	4939	4939	4941	4941
StatType	max	mean	min	max	mean	min	max	min
DataType	temp	temp	temp	dewpnt	dewpnt	dewpnt	rhumid	rhumid
Units	DegF	DegF	DegF	DegF	DegF	DegF	rh%	rh%

Daily Sensor Statistics

09/30/05	89	76	69	46	41	35	33	23
09/29/05	87	74	66	46	41	37	38	23
09/28/05	83	76	69	49	41	32	44	19
09/27/05	90	80	75	53	48	45	41	27
09/26/05	91	82	76	53	47	43	33	25
09/25/05	87	77	70	49	39	29	31	20
09/24/05	84	75	70	47	39	32	39	19
09/23/05	88	78	73	53	49	43	41	31
09/22/05	87	79	74	56	51	44	45	32
09/21/05	88	80	76	56	52	49	43	34
09/20/05	89	81	77	54	49	42	38	29
09/19/05	89	81	76	50	42	34	32	21
09/18/05	85	76	69	39	34	28	28	15
09/17/05	83	73	68	40	35	29	34	18
09/16/05	82	74	68	44	37	31	35	21
09/15/05	82	73	66	42	36	32	33	21
09/14/05	80	70	62	43	37	28	39	23
09/13/05	79	70	64	42	38	35	40	22
09/12/05	79	71	64	41	37	30	37	24
09/11/05	79	71	65	43	39	32	41	25
09/10/05	79	71	65	57	44	28	61	21
09/09/05	84	76	69	59	52	29	66	22
09/08/05	87	78	69	63	58	50	73	36
09/07/05	94	82	76	60	51	39	56	24
09/06/05	93	82	76	56	49	44	39	26
09/05/05	90	80	75	60	54	46	52	30
09/04/05	91	79	71	62	55	49	52	35
09/03/05	86	75	63	59	52	45	80	34
09/02/05	90	78	71	55	51	44	58	30
09/01/05	94	81	73	55	52	46	49	25
Summary:	94	77	62	63	45	28	80	15

FCD of Maricopa County ALERT System
IBW @ Indian School Weather Statistics - October 2004

DeviceID	4617	4617	4617	4614	4614	4614	4616	4616	4609
StatType	max	mean	min	max	mean	min	max	min	max
DataType	temp	temp	temp	dewpnt	dewpnt	dewpnt	rhumid	rhumid	pkwind
Units	DegF	DegF	DegF	DegF	DegF	DegF	rh%	rh%	mph

Daily Sensor Statistics

10/31/04	72	59	46	46	41	22	91	20	11
10/30/04	75	59	45	47	44	39	96	32	5
10/29/04	69	56	46	50	45	40	97	36	7
10/28/04	65	55	49	52	50	47	96	58	11
10/27/04	78	69	59	57	50	44	73	36	15
10/26/04	82	70	59	55	49	40	81	24	10
10/25/04	81	69	57	53	49	45	73	35	8
10/24/04	80	63	48	48	44	38	90	23	7
10/23/04	77	61	47	48	42	34	94	21	9
10/22/04	71	60	49	52	46	39	97	32	7
10/21/04	76	62	54	55	51	47	95	42	21
10/20/04	84	71	56	53	47	41	74	23	14
10/19/04	80	68	58	51	47	43	68	32	10
10/18/04	77	69	60	49	45	42	61	33	11
10/17/04	83	74	68	52	45	39	58	22	13
10/16/04	90	74	58	49	38	31	55	13	7
10/15/04	93	73	56	46	36	28	56	10	9
10/14/04	90	76	62	45	32	25	51	11	12
10/13/04	91	78	63	52	42	23	60	11	10
10/12/04	92	79	67	49	45	39	45	17	11
10/11/04	90	76	61	50	44	38	66	17	10
10/10/04	92	78	64	48	37	30	44	11	17
10/09/04	95	79	63	47	36	27	52	9	15
10/08/04	97	79	60	48	38	27	64	9	8
10/07/04	97	78	61	49	39	28	60	9	8
10/06/04	95	77	60	50	41	32	66	11	9
10/05/04	95	76	60	49	40	31	48	11	8
10/04/04	97	78	62	49	42	32	54	11	8
10/03/04	97	79	64	51	45	36	56	12	5
10/02/04	96	78	59	51	44	37	70	13	8
10/01/04	91	75	60	47	42	37	52	16	8
Summary:	97	71	45	57	43	22	97	9	21

FCD of Maricopa County ALERT System
IBW @ Indian School Weather Statistics - November 2004

DeviceID	4617	4617	4617	4614	4614	4614	4616	4616	4609
StatType	max	mean	min	max	mean	min	max	min	max
DataType	temp	temp	temp	dewpnt	dewpnt	dewpnt	rhumid	rhumid	pkwind
Units	DegF	DegF	DegF	DegF	DegF	DegF	rh%	rh%	mph

Daily Sensor Statistics

11/30/04	58	42	29	25	17	7	74	11	11
11/29/04	57	45	34	22	17	10	63	15	11
11/28/04	63	53	41	45	31	14	82	17	15
11/27/04	70	54	40	42	40	36	95	30	7
11/26/04	66	52	41	45	42	39	96	41	6
11/25/04	68	52	40	44	41	38	95	37	5
11/24/04	66	54	44	45	42	39	94	41	4
11/23/04	59	51	43	43	40	36	88	49	7
11/22/04	60	52	46	47	45	40	95	61	11
11/21/04	66	59	52	50	47	42	86	50	13
11/20/04	71	57	45	45	42	40	87	33	7
11/19/04	75	58	47	47	44	41	89	30	7
11/18/04	75	60	48	49	46	45	93	37	6
11/17/04	74	60	48	49	46	44	88	39	6
11/16/04	74	60	46	49	46	43	96	36	4
11/15/04	66	57	49	52	44	36	91	40	14
11/14/04	71	60	49	41	38	36	71	29	16
11/13/04	67	54	44	44	41	39	85	38	10
11/12/04	73	59	50	46	41	37	77	31	12
11/11/04	75	59	45	47	42	35	95	24	7
11/10/04	73	58	46	48	45	41	94	32	8
11/09/04	70	59	48	52	48	43	97	41	6
11/08/04	73	62	54	59	53	44	98	38	9
11/07/04	73	66	59	60	54	44	96	39	11
11/06/04	84	73	58	46	35	26	48	12	15
11/05/04	84	66	49	39	32	25	64	12	11
11/04/04	82	61	44	39	31	22	78	11	9
11/03/04	75	56	41	37	28	18	77	11	9
11/02/04	72	58	46	32	20	13	54	12	12
11/01/04	69	59	50	26	17	11	31	9	12
Summary:	84	57	29	60	38	7	98	9	16

FCD of Maricopa County ALERT System
IBW @ Indian School Weather Statistics - December 2004

DeviceID	4617	4617	4617	4614	4614	4614	4616	4616	4609
StatType	max	mean	min	max	mean	min	max	min	max
DataType	temp	temp	temp	dewpnt	dewpnt	dewpnt	rhumid	rhumid	pkwind
Units	DegF	DegF	DegF	DegF	DegF	DegF	rh%	rh%	mph

Daily Sensor Statistics

12/31/04	61	52	44	49	45	40	97	57	3
12/30/04	66	54	48	55	49	46	98	51	1
12/29/04	65	58	52	62	54	49	96	72	15
12/28/04	67	55	46	53	40	30	96	33	14
12/27/04	64	53	44	35	29	25	64	23	8
12/26/04	66	48	32	31	25	19	74	17	7
12/25/04	62	43	28	26	19	13	76	13	6
12/24/04	57	45	34	22	5	-5	56	7	13
12/23/04	61	45	30	27	16	3	83	12	16
12/22/04	63	47	35	33	24	12	88	13	7
12/21/04	64	50	41	35	31	26	76	22	4
12/20/04	72	53	38	34	28	23	73	15	8
12/19/04	74	59	43	34	24	17	71	11	13
12/18/04	74	53	36	36	29	22	82	15	9
12/17/04	69	56	45	35	27	22	67	16	9
12/16/04	67	56	43	39	30	24	81	19	15
12/15/04	71	55	41	40	34	29	78	23	9
12/14/04	70	60	48	45	31	26	88	19	15
12/13/04	79	58	42	45	41	36	93	21	2
12/12/04	79	57	41	47	42	36	95	23	8
12/11/04	79	59	43	45	40	33	90	20	9
12/10/04	81	56	40	47	43	39	97	23	1
12/09/04	66	52	40	45	43	39	97	46	7
12/08/04	63	51	43	45	43	41	95	47	4
12/07/04	58	48	40	44	41	39	97	55	6
12/06/04	53	47	41	46	43	39	96	68	6
12/05/04	54	47	39	46	43	38	97	70	10
12/04/04	52	44	38	44	36	26	96	39	10
12/03/04	71	50	31	31	26	18	87	12	7
12/02/04	66	46	29	30	23	15	89	12	7
12/01/04	64	45	30	26	22	13	81	13	2
Summary:	81	52	28	62	33	-5	98	7	16

FCD of Maricopa County ALERT System
IBW @ Indian School Weather Statistics - January 2005

DeviceID	4617	4617	4617	4614	4614	4614	4616	4616	4609
StatType	max	mean	min	max	mean	min	max	min	max
DataType	temp	temp	temp	dewpnt	dewpnt	dewpnt	rhumid	rhumid	pkwind
Units	DegF	DegF	DegF	DegF	DegF	DegF	rh%	rh%	mph

Daily Sensor Statistics

01/31/05	66	52	39	43	38	33	97	33	9
01/30/05	60	47	36	43	39	35	97	48	6
01/29/05	58	47	41	48	41	38	91	64	11
01/28/05	67	53	42	48	43	40	97	41	6
01/27/05	66	56	49	53	48	42	98	47	10
01/26/05	59	56	54	55	51	46	96	70	11
01/25/05	74	59	49	49	46	43	95	35	9
01/24/05	71	60	52	54	49	43	97	43	10
01/23/05	75	64	56	46	39	34	62	25	12
01/22/05	75	61	50	52	49	43	94	40	4
01/21/05	71	61	54	50	46	42	76	41	7
01/20/05	77	61	47	44	40	33	80	21	9
01/19/05	82	62	46	42	37	31	79	18	8
01/18/05	78	62	47	42	35	31	69	17	10
01/17/05	79	58	40	39	35	27	86	16	7
01/16/05	77	55	37	41	34	25	91	14	10
01/15/05	73	51	35	40	35	28	93	18	1
01/14/05	68	51	41	40	36	30	90	24	0
01/13/05	62	47	34	38	33	29	94	29	7
01/12/05	61	49	40	37	33	30	86	32	9
01/11/05	69	56	48	50	43	31	90	39	18
01/10/05	66	56	48	49	46	44	88	47	10
01/09/05	68	56	44	47	43	40	91	39	5
01/08/05	60	52	47	46	41	37	82	50	7
01/07/05	55	46	34	41	34	32	95	43	9
01/06/05	57	44	34	39	34	32	97	40	7
01/05/05	58	46	38	43	38	28	96	40	6
01/04/05	54	48	43	50	45	40	96	77	20
01/03/05	56	52	50	52	49	46	97	78	14
01/02/05	64	52	43	46	43	39	96	44	8
01/01/05	66	51	41	46	43	40	97	45	6
Summary:	82	54	34	55	41	25	98	14	20

FCD of Maricopa County ALERT System
IBW @ Indian School Weather Statistics - February 2005

DeviceID	4617	4617	4617	4614	4614	4614	4616	4616	4609
StatType	max	mean	min	max	mean	min	max	min	max
DataType	temp	temp	temp	dewpnt	dewpnt	dewpnt	rhumid	rhumid	pkwind
Units	DegF	DegF	DegF	DegF	DegF	DegF	rh%	rh%	mph

Daily Sensor Statistics

02/28/05	72	57	44	44	42	38	91	31	7
02/27/05	71	57	43	44	41	36	92	30	6
02/26/05	69	56	42	44	41	34	94	28	11
02/25/05	69	56	42	45	41	35	96	30	9
02/24/05	68	55	46	48	44	40	96	42	9
02/23/05	67	55	45	47	43	39	95	37	18
02/22/05	70	58	51	55	50	46	96	47	9
02/21/05	68	57	49	52	47	43	96	43	12
02/20/05	69	56	49	51	49	45	96	50	10
02/19/05	56	53	50	55	50	48	96	71	12
02/18/05	69	59	54	57	54	49	98	53	9
02/17/05	71	60	49	57	49	45	94	42	8
02/16/05	72	60	47	50	47	40	95	33	2
02/15/05	65	58	52	53	50	46	92	58	8
02/14/05	69	58	49	51	48	44	96	46	6
02/13/05	68	56	48	52	49	47	98	49	5
02/12/05	61	56	52	55	53	50	98	76	9
02/11/05	58	56	53	56	54	50	97	85	8
02/10/05	69	60	54	52	40	31	93	29	18
02/09/05	71	56	40	40	37	31	91	24	11
02/08/05	68	53	39	42	39	34	95	31	5
02/07/05	63	54	47	49	43	39	95	48	8
02/06/05	67	55	44	50	43	40	90	40	9
02/05/05	70	58	44	42	38	35	76	30	8
02/04/05	65	58	52	39	31	26	54	27	11
02/03/05	67	57	46	32	27	21	47	20	14
02/02/05	65	52	39	34	29	23	79	19	14
02/01/05	69	53	41	40	34	29	85	22	9
Summary:	72	56	39	57	43	21	98	19	18

FCD of Maricopa County ALERT System
IBW @ Indian School Weather Statistics - March 2005

DeviceID	4617	4617	4617	4614	4614	4614	4616	4616	4609
StatType	max	mean	min	max	mean	min	max	min	max
DataType	temp	temp	temp	dewpnt	dewpnt	dewpnt	rhumid	rhumid	pkwind
Units	DegF	DegF	DegF	DegF	DegF	DegF	rh%	rh%	mph

Daily Sensor Statistics

03/31/05	74	62	50	24	15	7	32	7	16
03/30/05	75	61	45	35	27	15	65	11	11
03/29/05	72	61	49	35	29	24	47	16	13
03/28/05	77	63	49	39	33	25	64	16	16
03/27/05	79	61	44	36	29	20	73	10	8
03/26/05	71	59	44	36	28	20	61	14	9
03/25/05	69	58	50	47	39	25	87	21	17
03/24/05	67	58	47	43	34	28	70	24	9
03/23/05	72	63	54	40	35	28	59	19	17
03/22/05	77	62	46	40	36	28	77	16	7
03/21/05	74	59	44	38	35	31	80	20	9
03/20/05	70	60	52	50	42	33	85	29	12
03/19/05	62	58	53	47	43	39	72	50	11
03/18/05	71	60	49	39	33	24	61	16	6
03/17/05	72	58	42	36	28	20	64	13	9
03/16/05	71	56	38	30	19	10	65	8	10
03/15/05	68	56	45	21	12	0	30	6	12
03/14/05	73	61	49	44	35	18	70	21	14
03/13/05	82	67	53	47	44	35	78	22	10
03/12/05	84	68	51	48	44	36	76	18	11
03/11/05	88	70	52	49	41	32	79	15	10
03/10/05	87	68	50	49	44	37	82	18	9
03/09/05	85	65	48	51	43	31	96	14	5
03/08/05	77	61	48	51	48	46	95	36	8
03/07/05	73	57	43	52	45	42	96	36	9
03/06/05	66	54	48	48	45	40	93	44	9
03/05/05	66	55	49	49	45	39	94	43	14
03/04/05	74	59	46	46	42	38	89	30	10
03/03/05	71	57	45	46	43	40	87	33	7
03/02/05	74	58	47	46	42	38	88	30	8
03/01/05	73	58	44	45	42	39	92	31	7
Summary:	88	60	38	52	36	0	96	6	17

FCD of Maricopa County ALERT System
IBW @ Indian School Weather Statistics - April 2005

DeviceID	4617	4617	4617	4614	4614	4614	4616	4616	4609
StatType	max	mean	min	max	mean	min	max	min	max
DataType	temp	temp	temp	dewpnt	dewpnt	dewpnt	rhumid	rhumid	pkwind
Units	DegF	DegF	DegF	DegF	DegF	DegF	rh%	rh%	mph

Daily Sensor Statistics

04/30/05	85	69	53	44	37	30	60	13	7
04/29/05	78	66	52	41	36	31	59	19	10
04/28/05	77	67	56	43	34	26	46	21	12
04/27/05	86	72	56	47	32	17	67	9	11
04/26/05	84	70	54	48	40	31	74	14	6
04/25/05	78	66	53	47	41	33	77	19	10
04/24/05	74	65	56	55	44	36	95	25	16
04/23/05	90	72	54	55	40	25	93	13	20
04/22/05	86	71	51	39	28	17	57	8	7
04/21/05	86	68	48	35	27	16	53	7	9
04/20/05	80	67	51	37	28	18	55	10	9
04/19/05	80	68	53	38	31	22	45	18	14
04/18/05	89	75	57	40	28	16	49	7	11
04/17/05	93	75	57	42	31	23	48	8	8
04/16/05	95	75	52	43	30	19	55	6	8
04/15/05	92	73	56	38	27	13	47	6	8
04/14/05	91	74	55	41	30	16	46	7	7
04/13/05	93	73	53	42	32	22	62	7	8
04/12/05	90	69	48	40	30	21	64	9	8
04/11/05	81	65	48	41	31	22	68	11	10
04/10/05	77	62	45	35	30	23	67	14	11
04/09/05	71	61	53	36	28	18	52	13	16
04/08/05	78	70	57	34	26	13	48	8	12
04/07/05	94	75	53	40	30	19	61	6	13
04/06/05	90	69	48	39	27	18	58	7	11
04/05/05	80	64	45	34	26	18	58	10	9
04/04/05	77	65	51	31	25	19	41	12	22
04/03/05	89	72	58	40	29	19	43	9	11
04/02/05	85	69	52	38	23	15	36	7	13
04/01/05	81	66	55	32	19	9	36	9	14
Summary:	95	69	45	55	31	9	95	6	22

FCD of Maricopa County ALERT System
IBW @ Indian School Weather Statistics - May 2005

DeviceID	4617	4617	4617	4614	4614	4614	4616	4616	4609
StatType	max	mean	min	max	mean	min	max	min	max
DataType	temp	temp	temp	dewpnt	dewpnt	dewpnt	rhumid	rhumid	pkwind
Units	DegF	DegF	DegF	DegF	DegF	DegF	rh%	rh%	mph

Daily Sensor Statistics

05/31/05	98	83	65	47	38	32	44	10	8
05/30/05	95	83	68	72	41	29	56	11	13
05/29/05	98	84	71	61	53	42	65	18	11
05/28/05	97	84	72	61	55	48	66	20	19
05/27/05	99	87	71	60	48	31	61	13	20
05/26/05	105	89	69	56	40	26	44	7	7
05/25/05	103	89	72	55	45	26	47	7	9
05/24/05	103	90	75	54	46	40	48	13	9
05/23/05	106	91	72	50	43	35	45	9	9
05/22/05	109	93	70	68	43	33	51	7	7
05/21/05	107	89	69	58	42	30	64	7	9
05/20/05	105	87	66	58	42	31	55	8	10
05/19/05	100	83	63	51	40	33	52	11	8
05/18/05	94	78	61	50	38	31	57	11	8
05/17/05	89	79	68	49	39	27	48	10	10
05/16/05	100	84	63	47	34	17	49	5	14
05/15/05	100	82	62	50	36	28	47	8	8
05/14/05	96	78	61	46	33	23	41	7	8
05/13/05	94	76	58	44	31	22	48	7	7
05/12/05	89	72	53	39	27	12	52	6	9
05/11/05	84	69	52	37	24	17	48	8	9
05/10/05	81	73	62	70	35	15	44	11	12
05/09/05	90	76	58	44	37	30	51	11	15
05/08/05	87	72	54	42	35	29	62	12	6
05/07/05	81	70	58	43	38	33	54	18	8
05/06/05	79	70	59	43	35	29	45	19	14
05/05/05	92	79	63	43	33	15	45	7	15
05/04/05	94	77	60	48	39	30	54	12	9
05/03/05	91	76	57	46	37	30	55	13	9
05/02/05	89	73	55	43	33	25	45	11	9
05/01/05	88	73	58	44	33	12	52	9	9

Summary: 109 80 52 72 38 12 66 5 20

Sensor 4617 down 5/22 1551-2251.

FCD of Maricopa County ALERT System
IBW @ Indian School Weather Statistics - June 2005

DeviceID	4617	4617	4617	4614	4614	4614	4616	4616	4609
StatType	max	mean	min	max	mean	min	max	min	max
DataType	temp	temp	temp	dewpnt	dewpnt	dewpnt	rhumid	rhumid	pkwind
Units	DegF	DegF	DegF	DegF	DegF	DegF	rh%	rh%	mph

Daily Sensor Statistics

06/30/05	111	90	67	55	34	15	55	4	9
06/29/05	108	88	68	54	32	11	59	4	8
06/28/05	105	92	74	51	39	21	38	5	13
06/27/05	108	89	68	57	33	22	37	6	8
06/26/05	104	89	73	52	33	7	45	3	11
06/25/05	107	91	75	60	44	34	52	9	13
06/24/05	106	92	77	65	55	40	77	11	14
06/23/05	109	95	83	63	53	46	48	13	27
06/22/05	113	99	86	55	45	37	31	8	16
06/21/05	115	99	81	52	44	37	31	9	15
06/20/05	113	95	72	56	40	30	51	6	9
06/19/05	109	89	68	51	36	26	44	6	7
06/18/05	102	85	67	48	39	31	41	9	14
06/17/05	101	86	68	45	32	24	36	7	12
06/16/05	99	89	70	50	36	24	50	8	9
06/15/05	104	91	73	55	44	36	50	11	9
06/14/05	108	92	71	55	45	38	45	10	8
06/13/05	102	88	72	55	47	38	51	11	8
06/12/05	97	83	69	51	45	37	49	15	9
06/11/05	97	85	72	51	44	35	39	13	13
06/10/05	97	84	67	51	43	35	55	12	9
06/09/05	94	82	65	46	37	26	43	12	13
06/08/05	97	82	63	46	33	26	41	9	9
06/07/05	94	81	64	43	33	22	39	11	10
06/06/05	97	82	65	52	37	23	51	11	9
06/05/05	96	84	68	53	44	32	55	11	15
06/04/05	96	81	65	51	43	34	52	12	9
06/03/05	91	78	63	49	42	36	62	16	12
06/02/05	95	83	68	46	40	32	40	12	13
06/01/05	102	86	73	50	39	28	45	7	10

Summary: 115 88 63 65 40 7 77 3 27

Sensor 4609 down 6/1 0118-0939. Sensor 4617 down 6/16 1233-1918.

FCD of Maricopa County ALERT System
IBW @ Indian School Weather Statistics - July 2005

DeviceID	4617	4617	4617	4614	4614	4614	4616	4616	4609
StatType	max	mean	min	max	mean	min	max	min	max
DataType	temp	temp	temp	dewpnt	dewpnt	dewpnt	rhumid	rhumid	pkwind
Units	DegF	DegF	DegF	DegF	DegF	DegF	rh%	rh%	mph

Daily Sensor Statistics

07/31/05	101	86	74	70	66	62	84	30	23
07/30/05	102	89	78	73	66	58	83	30	18
07/29/05	108	94	82	68	61	53	54	17	14
07/28/05	108	94	80	62	57	49	51	16	12
07/27/05	110	93	81	67	60	54	64	18	19
07/26/05	109	93	82	70	63	53	63	19	17
07/25/05	104	93	81	82	67	58	89	23	13
07/24/05	99	89	75	79	67	60	80	31	9
07/23/05	103	88	76	73	68	62	82	29	18
07/22/05	106	95	83	67	59	47	59	15	28
07/21/05	112	99	89	65	60	53	46	17	20
07/20/05	109	97	85	65	59	53	48	20	10
07/19/05	112	99	86	63	55	49	45	16	19
07/18/05	112	99	83	62	56	49	49	15	20
07/17/05	114	102	86	66	54	41	43	8	18
07/16/05	113	101	87	59	52	45	36	11	11
07/15/05	112	99	83	61	51	44	48	11	11
07/14/05	110	98	85	60	52	41	39	11	10
07/13/05	114	97	77	52	39	28	35	5	12
07/12/05	114	95	73	52	36	25	44	5	12
07/11/05	112	93	75	53	37	21	44	4	7
07/10/05	108	92	74	58	41	34	37	9	8
07/09/05	107	93	75	52	41	35	38	8	8
07/08/05	108	93	75	57	47	35	48	10	13
07/07/05	110	95	76	56	45	36	36	11	11
07/06/05	110	95	72	42	34	18	30	5	12
07/05/05	111	94	73	59	35	18	57	6	12
07/04/05	109	91	70	50	37	21	46	4	8
07/03/05	107	92	74	54	39	27	48	6	10
07/02/05	108	94	74	50	40	29	39	7	11
07/01/05	110	93	78	46	36	24	39	5	11

Summary: 114 94 70 82 51 18 89 4 28

Sensor 4617 down 7/1 0003-0933; also most of 7/24 1403 to 7/25 0433. Sensor 4614 down 7/1 0003-0603.

FCD of Maricopa County ALERT System
IBW @ Indian School Weather Statistics - August 2005

DeviceID	4617	4617	4617	4614	4614	4614	4616	4616	4609
StatType	max	mean	min	max	mean	min	max	min	max
DataType	temp	temp	temp	dewpnt	dewpnt	dewpnt	rhumid	rhumid	pkwind
Units	DegF	DegF	DegF	DegF	DegF	DegF	rh%	rh%	mph

Daily Sensor Statistics

08/31/05	106	91	78	62	55	48	49	16	9
08/30/05	109	93	76	57	47	39	46	11	10
08/29/05	112	96	77	54	47	41	43	10	9
08/28/05	111	97	79	58	49	39	46	10	11
08/27/05	111	96	79	63	54	44	57	12	9
08/26/05	111	95	80	66	59	51	59	16	9
08/25/05	107	93	79	66	61	54	66	20	7
08/24/05	100	88	76	67	62	58	64	29	8
08/23/05	95	86	79	67	62	54	63	29	15
08/22/05	108	94	80	68	56	48	62	15	15
08/21/05	109	93	76	63	54	46	56	14	7
08/20/05	108	92	75	61	54	47	56	15	9
08/19/05	103	90	76	66	60	55	69	22	13
08/18/05	103	90	77	65	57	52	61	19	8
08/17/05	103	91	77	65	54	47	59	18	8
08/16/05	102	89	76	68	62	56	77	24	7
08/15/05	100	85	72	66	62	57	75	27	8
08/14/05	89	81	77	67	63	58	64	45	15
08/13/05	101	86	73	70	63	56	83	27	10
08/12/05	101	85	78	72	68	61	84	28	17
08/11/05	99	86	77	72	69	62	86	33	11
08/10/05	96	83	75	74	71	65	92	38	10
08/09/05	97	82	75	73	71	66	90	38	18
08/08/05	91	81	74	75	71	67	95	50	9
08/07/05	103	89	71	70	65	59	91	26	17
08/06/05	104	92	80	69	62	54	67	21	12
08/05/05	105	91	79	66	62	55	63	21	17
08/04/05	101	90	76	71	67	60	83	30	9
08/03/05	95	81	70	72	68	62	97	38	8
08/02/05	105	89	70	70	65	57	97	23	28
08/01/05	103	88	76	72	66	60	84	26	11
Summary:	112	89	70	75	61	39	97	10	28

FCD of Maricopa County ALERT System
IBW @ Indian School Weather Statistics - September 2005

DeviceID	4617	4617	4617	4614	4614	4614	4616	4616	4609
StatType	max	mean	min	max	mean	min	max	min	max
DataType	temp	temp	temp	dewpnt	dewpnt	dewpnt	rhumid	rhumid	pkwind
Units	DegF	DegF	DegF	DegF	DegF	DegF	rh%	rh%	mph

Daily Sensor Statistics

09/30/05	99	81	65	49	41	34	44	11	8
09/29/05	98	80	62	49	40	32	52	11	10
09/28/05	97	85	71	60	42	21	59	6	13
09/27/05	104	86	73	59	50	44	49	14	7
09/26/05	106	87	68	55	47	42	58	12	8
09/25/05	101	83	64	49	41	36	41	13	9
09/24/05	101	86	68	56	42	25	62	9	8
09/23/05	100	86	72	59	53	47	57	18	7
09/22/05	103	89	74	61	55	50	59	18	7
09/21/05	104	91	78	60	53	49	47	18	9
09/20/05	106	90	74	59	51	46	48	16	9
09/19/05	105	84	65	59	43	31	50	9	7
09/18/05	100	80	61	47	35	20	50	6	11
09/17/05	99	79	61	51	39	28	56	8	6
09/16/05	98	81	64	48	39	32	45	10	10
09/15/05	97	80	63	49	40	25	54	8	8
09/14/05	93	79	63	49	43	35	55	13	9
09/13/05	95	79	64	56	42	35	56	13	8
09/12/05	96	81	65	52	41	33	55	11	11
09/11/05	98	83	65	54	42	32	60	11	14
09/10/05	98	83	66	64	50	37	50	20	14
09/09/05	101	89	76	70	57	28	82	11	16
09/08/05	105	93	84	66	61	50	55	21	13
09/07/05	107	92	77	66	56	46	56	14	12
09/06/05	107	92	82	60	51	41	49	11	9
09/05/05	105	92	78	62	56	48	56	16	8
09/04/05	101	89	79	67	60	53	66	22	7
09/03/05	101	88	81	66	60	52	60	28	14
09/02/05	103	90	76	59	55	49	54	18	14
09/01/05	107	89	79	65	58	53	51	18	26

Summary: 107 86 61 70 48 20 82 6 26

Sensor 4609 down 9/28 1752 to 9/29 0137. Sensors 4617 and 4614 down 9/4 0952-1707.

FCD of Maricopa County ALERT System

Lake Pleasant North Weather Statistics - October 2004

DeviceID	5662	5662	5662	5658	5658	5658	5661	5661	5654	5664	5664	5663
StatType	max	mean	min	max	mean	min	max	min	max	max	min	max
DataType	temp	temp	temp	dewpnt	dewpnt	dewpnt	rhumid	rhumid	pkwind	baropr	baropr	solrad
Units	DegF	DegF	DegF	DegF	DegF	DegF	rh%	rh%	mph	mb	mb	wsqm

Daily Sensor Statistics

10/31/04	68	56	45	44	38	21	82	23	22	1009	1005	742
10/30/04	70	57	48	46	38	34	81	30	11	1012	1007	665
10/29/04	66	54	45	47	43	33	100	35	14	1015	1010	670
10/28/04	60	51	48	52	47	43	100	66	26	1011	1005	209
10/27/04	69	62	54	52	48	44	82	45	29	1006	1004	473
10/26/04	76	64	52	51	47	39	89	29	18	1007	1003	670
10/25/04	73	63	52	52	45	37	77	39	15	1006	1003	824
10/24/04	73	60	49	43	37	30	62	21	14	1008	1004	687
10/23/04	72	59	48	46	40	33	84	27	12	1012	1006	698
10/22/04	67	56	50	49	45	40	96	41	12	1011	1006	698
10/21/04	67	58	49	57	50	47	97	55	36	1006	1002	258
10/20/04	77	67	61	51	47	43	62	34	23	1009	1004	813
10/19/04	72	66	60	48	44	42	59	36	17	1010	1006	951
10/18/04	71	65	57	47	44	42	66	38	23	1010	1006	835
10/17/04	74	69	64	52	45	39	63	31	26	1009	1005	802
10/16/04	83	71	57	46	35	26	45	16	13	1010	1005	720
10/15/04	86	74	61	43	28	19	38	10	19	1010	1006	725
10/14/04	86	74	64	45	27	18	32	9	33	1012	1007	742
10/13/04	87	75	65	48	38	23	41	13	36	1010	1007	720
10/12/04	90	76	68	50	42	38	39	18	25	1010	1007	769
10/11/04	85	74	62	50	42	38	49	20	22	1007	1003	786
10/10/04	86	74	65	47	41	34	37	16	21	1004	1001	742
10/09/04	92	80	68	46	33	28	30	11	19	1011	1004	742
10/08/04	94	80	67	43	32	26	35	10	22	1013	1009	753
10/07/04	92	79	69	44	33	26	36	9	16	1013	1008	775
10/06/04	89	78	69	47	37	31	39	14	20	1011	1006	758
10/05/04	88	76	65	53	36	30	42	12	15	1011	1006	764
10/04/04	92	78	66	49	38	30	40	11	13	1013	1007	780
10/03/04	90	78	67	54	41	34	39	15	14	1014	1009	769
10/02/04	90	77	66	52	41	34	48	15	16	1013	1009	775
10/01/04	85	73	61	48	42	36	52	20	11	1012	1006	775

Summary: 94 68 45 57 40 18 100 9 36 1015 1001 951

Sensor 5661 down 10/9 2302 to 10/10 0802. Sensor 5662 down 10/9 1932 to 10/10 0702. Sensor 5658 down 10/9 2032 to 10/10 0802. Sensor 5663 down 10/9 1302 to 10/10 0502. Sensor 5664 down 10/9 1102 to 10/10 0332.

FCD of Maricopa County ALERT System
Lake Pleasant North Weather Statistics - November 2004

DeviceID	5662	5662	5662	5658	5658	5658	5661	5661	5654	5664	5664	5663
StatType	max	mean	min	max	mean	min	max	min	max	max	min	max
DataType	temp	temp	temp	dewpnt	dewpnt	dewpnt	rhumid	rhumid	pkwind	baropr	baropr	solrad
Units	DegF	DegF	DegF	DegF	DegF	DegF	rh%	rh%	mph	mb	mb	wsqm

Daily Sensor Statistics

11/30/04	53	41	32	27	17	11	62	19	15	1021	1014	566
11/29/04	50	41	33	26	18	11	68	20	23	1018	1010	560
11/28/04	58	50	39	47	31	13	87	21	18	1010	1002	560
11/27/04	63	51	41	44	41	36	98	40	10	1012	1003	538
11/26/04	60	50	40	46	42	39	98	52	15	1013	1007	544
11/25/04	61	51	40	46	39	34	97	40	11	1015	1009	560
11/24/04	61	51	44	44	41	35	95	40	10	1017	1012	566
11/23/04	51	45	41	42	41	39	99	70	8	1012	1007	582
11/22/04	54	48	43	47	42	37	100	65	14	1008	1006	385
11/21/04	57	53	50	51	48	42	98	61	23	1007	1003	286
11/20/04	64	54	45	47	41	38	80	43	12	1009	1004	571
11/19/04	67	56	47	48	42	39	83	38	9	1011	1006	577
11/18/04	70	58	48	47	43	38	80	38	13	1015	1010	577
11/17/04	69	58	49	49	44	40	78	43	13	1017	1013	599
11/16/04	69	58	49	48	43	40	86	38	14	1015	1011	582
11/15/04	62	56	51	52	41	33	96	39	25	1012	1009	297
11/14/04	65	58	51	38	34	31	62	30	30	1011	1008	538
11/13/04	61	53	46	46	42	37	95	44	19	1009	1005	775
11/12/04	64	54	47	48	43	39	96	41	20	1007	1004	632
11/11/04	69	57	47	47	43	37	86	36	11	1015	1007	643
11/10/04	68	57	49	48	43	39	89	38	16	1014	1011	610
11/09/04	63	54	46	49	46	44	100	55	13	1014	1010	813
11/08/04	65	57	50	56	50	45	100	50	17	1011	1007	758
11/07/04	68	62	54	58	51	38	100	38	18	1013	1007	110
11/06/04	81	72	61	48	31	23	55	11	18	1012	1008	637
11/05/04	78	67	55	34	25	21	31	11	18	1015	1010	610
11/04/04	78	61	47	35	25	20	40	11	11	1013	1008	648
11/03/04	72	57	46	33	21	15	41	12	18	1014	1008	659
11/02/04	70	56	49	26	15	8	35	10	28	1020	1014	670
11/01/04	62	54	45	26	15	8	36	10	30	1015	1007	676
Summary:	81	55	32	58	37	8	100	10	30	1021	1002	813

FCD of Maricopa County ALERT System

Lake Pleasant North Weather Statistics - December 2004

DeviceID	5662	5662	5662	5658	5658	5658	5661	5661	5654	5664	5664	5663
StatType	max	mean	min	max	mean	min	max	min	max	max	min	max
DataType	temp	temp	temp	dewpnt	dewpnt	dewpnt	rhumid	rhumid	pkwind	baropr	baropr	solrad
Units	DegF	DegF	DegF	DegF	DegF	DegF	rh%	rh%	mph	mb	mb	wsqm

Daily Sensor Statistics

12/31/04	58	52	46	51	46	42	100	64	8	1013	1010	192
12/30/04	62	53	47	52	49	44	100	64	8	1018	1013	610
12/29/04	65	56	52	59	55	51	100	70	27	1013	1007	429
12/28/04	65	54	47	54	43	32	100	39	13	1017	1011	538
12/27/04	63	54	49	42	33	28	67	30	9	1015	1010	390
12/26/04	65	53	44	38	29	24	58	25	10	1015	1011	588
12/25/04	62	47	34	34	22	15	61	17	10	1020	1013	522
12/24/04	60	47	40	22	13	4	46	12	38	1021	1016	522
12/23/04	54	48	42	19	15	8	36	16	41	1017	1012	522
12/22/04	57	50	44	39	23	15	80	18	31	1016	1009	560
12/21/04	63	53	47	43	35	31	78	32	14	1010	1007	511
12/20/04	68	56	47	40	31	24	70	19	12	1015	1008	516
12/19/04	74	60	50	40	31	23	57	18	15	1022	1015	516
12/18/04	74	58	48	38	29	21	60	18	26	1021	1017	516
12/17/04	70	58	51	42	31	24	66	18	30	1024	1018	522
12/16/04	63	60	56	33	30	27	40	25	41	1023	1016	522
12/15/04	68	57	47	47	40	28	80	29	19	1019	1015	511
12/14/04	71	61	51	45	40	36	77	29	22	1022	1017	511
12/13/04	76	62	52	48	42	36	67	30	14	1020	1014	511
12/12/04	75	62	54	50	42	35	75	32	12	1017	1012	511
12/11/04	80	65	54	50	40	33	83	22	18	1017	1013	516
12/10/04	78	63	49	50	42	34	100	24	22	1019	1015	527
12/09/04	68	55	45	51	46	41	98	46	11	1021	1016	511
12/08/04	62	53	47	49	47	45	98	58	8	1018	1014	549
12/07/04	58	50	43	46	44	42	100	56	7	1017	1014	396
12/06/04	51	48	44	47	45	43	100	78	14	1017	1004	319
12/05/04	51	46	43	47	44	41	100	73	14	1011	1005	115
12/04/04	53	47	42	44	34	23	100	35	15	1011	1005	93
12/03/04	72	56	48	40	24	18	57	15	21	1016	1011	538
12/02/04	64	52	41	38	24	18	59	18	11	1018	1013	544
12/01/04	62	48	36	32	20	15	61	17	12	1017	1012	549

Summary: 80 54 34 59 35 4 100 12 41 1024 1004 610
Sensor 5662 down 12/6 1219-2048. Sensor 5658 down 12/6 1219-2003. Sensor 5663 down 12/2 1504-2334; also 12/6 1104-2103.
Sensor 5664 down 12/2 1534-2334; also most of 12/6 1104 to 12/7 0303.

FCD of Maricopa County ALERT System

Lake Pleasant North Weather Statistics - January 2005

DeviceID	5662	5662	5662	5658	5658	5658	5661	5661	5654	5664	5664	5663
StatType	max	mean	min	max	mean	min	max	min	max	max	min	max
DataType	temp	temp	temp	dewpnt	dewpnt	dewpnt	rhumid	rhumid	pkwind	baropr	baropr	solrad
Units	DegF	DegF	DegF	DegF	DegF	DegF	rh%	rh%	mph	mb	mb	wsqm

Daily Sensor Statistics

01/31/05	65	54	44	47	39	33	100	34	22	1016	1012	604
01/30/05	58	49	39	49	43	39	100	57	13	1016	1011	599
01/29/05	57	48	44	47	44	38	98	66	17	1012	1010	681
01/28/05	63	53	45	49	45	40	100	44	8	1019	1012	593
01/27/05	60	55	49	55	51	45	100	61	20	1014	1010	582
01/26/05	62	57	54	55	51	45	100	57	16	1013	1010	93
01/25/05	72	60	53	53	48	45	85	45	11	1019	1013	775
01/24/05	71	60	54	55	51	47	100	45	10	1019	1015	566
01/23/05	75	63	55	49	45	40	78	30	17	1017	1013	560
01/22/05	72	60	50	54	50	47	100	45	8	1018	1013	544
01/21/05	66	59	55	53	49	44	94	54	9	1014	1011	187
01/20/05	78	65	58	51	43	35	76	30	18	1016	1012	665
01/19/05	80	66	56	46	38	32	61	21	22	1021	1016	566
01/18/05	78	65	56	47	38	33	66	22	19	1021	1016	560
01/17/05	77	64	54	40	35	31	55	20	15	1018	1015	549
01/16/05	77	62	54	45	36	30	66	23	16	1022	1016	549
01/15/05	71	57	45	48	36	28	86	25	12	1023	1017	555
01/14/05	69	55	46	43	35	28	80	23	10	1019	1015	478
01/13/05	60	50	40	45	34	27	84	34	14	1021	1014	511
01/12/05	60	49	40	40	36	32	87	39	11	1014	1004	544
01/11/05	62	54	48	54	47	29	99	45	18	1010	1001	764
01/10/05	63	56	52	51	47	42	95	55	13	1016	1011	791
01/09/05	68	57	50	50	45	38	89	38	7	1019	1014	445
01/08/05	58	52	48	47	42	37	88	53	6	1016	1013	203
01/07/05	52	46	39	40	35	30	87	51	11	1013	1011	319
01/06/05	56	46	40	40	34	30	91	37	12	1016	1009	533
01/05/05	56	47	40	44	40	32	100	40	7	1020	1014	555
01/04/05	52	47	42	51	45	40	100	81	17	1011	1004	88
01/03/05	54	51	47	54	49	44	100	72	19	1013	1005	143
01/02/05	62	52	46	49	43	39	89	51	8	1015	1011	462
01/01/05	63	52	45	51	46	43	100	56	8	1017	1011	516

Summary: 80 55 39 55 43 27 100 20 22 1023 1001 791
Sensor 5654 down 1/7 2334 to 1/8 0519. Sensor 5661 down 1/7 1704 to 1/8 0004. Sensors 5662 and 5658 down 1/7 1804 to 1/8 0104. Sensor 5663 down most of 1/4 1104 to 1/5 0004. Sensor 5664 down most of 1/4 1234 to 1/5 0234; also 1/7 1904 to 1/8 0504.

FCD of Maricopa County ALERT System
Lake Pleasant North Weather Statistics - February 2005

DeviceID	5662	5662	5662	5658	5658	5658	5661	5661	5654	5664	5664	5663
StatType	max	mean	min	max	mean	min	max	min	max	max	min	max
DataType	temp	temp	temp	dewpnt	dewpnt	dewpnt	rhumid	rhumid	pkwind	baropr	baropr	solrad
Units	DegF	DegF	DegF	DegF	DegF	DegF	rh%	rh%	mph	mb	mb	wsqm

Daily Sensor Statistics

02/28/05	66	57	47	52	47	43	96	45	13	1018	1013	698
02/27/05	66	56	48	51	45	41	91	43	16	1018	1012	736
02/26/05	68	57	50	48	43	39	82	39	21	1014	1010	725
02/25/05	71	57	48	48	44	39	86	38	12	1014	1010	780
02/24/05	65	55	47	50	46	43	100	47	13	1015	1011	758
02/23/05	66	55	48	52	48	43	100	48	23	1014	1011	857
02/22/05	65	55	51	56	52	50	100	66	15	1014	1011	780
02/21/05	65	56	52	53	48	43	99	48	15	1015	1012	802
02/20/05	64	55	49	53	49	44	100	51	9	1017	1012	907
02/19/05	60	54	51	54	51	48	100	69	19	1014	1011	582
02/18/05	67	57	54	60	55	52	100	72	11	1013	1011	714
02/17/05	75	62	55	57	49	41	100	34	14	1013	1011	527
02/16/05	72	60	52	55	50	42	96	39	8	1016	1012	714
02/15/05	66	58	53	57	53	50	96	62	15	1015	1012	236
02/14/05	66	58	50	56	52	48	100	56	8	1017	1013	643
02/13/05	66	57	50	55	52	50	100	62	9	1019	1015	665
02/12/05	58	56	55	56	55	53	100	89	15	1015	1009	401
02/11/05	58	56	54	58	56	54	100	95	22	1014	1010	126
02/10/05	67	60	54	54	41	30	97	32	17	1015	1013	346
02/09/05	71	58	49	47	35	29	66	27	22	1016	1014	676
02/08/05	66	54	44	49	42	36	99	33	14	1016	1012	648
02/07/05	58	52	46	51	48	43	100	64	19	1014	1011	709
02/06/05	66	54	44	52	45	42	99	47	25	1014	1008	654
02/05/05	67	55	46	47	42	36	90	37	14	1013	1007	621
02/04/05	68	57	50	47	36	29	82	31	26	1017	1012	374
02/03/05	68	57	51	42	31	24	72	25	31	1019	1016	621
02/02/05	65	56	51	37	31	26	59	23	26	1019	1016	610
02/01/05	67	57	49	45	36	29	72	32	21	1016	1012	736
Summary:	75	56	44	60	46	24	100	23	31	1019	1007	907

FCD of Maricopa County ALERT System
Lake Pleasant North Weather Statistics - March 2005

DeviceID	5662	5662	5662	5658	5658	5658	5661	5661	5654	5664	5664	5663
StatType	max	mean	min	max	mean	min	max	min	max	max	min	max
DataType	temp	temp	temp	dewpnt	dewpnt	dewpnt	rhumid	rhumid	pkwind	baropr	baropr	solrad
Units	DegF	DegF	DegF	DegF	DegF	DegF	rh%	rh%	mph	mb	mb	wsqm

Daily Sensor Statistics

03/31/05	70	61	52	33	25	18	47	11	28	1020	1013	890
03/30/05	78	61	46	45	36	24	82	14	15	1014	1007	863
03/29/05	71	61	52	46	38	30	66	25	17	1012	1005	907
03/28/05	71	62	53	47	41	33	67	29	26	1010	1003	692
03/27/05	76	63	52	51	36	26	61	16	17	1016	1010	890
03/26/05	70	58	47	44	33	25	69	20	23	1016	1012	863
03/25/05	68	58	50	50	43	32	96	30	20	1013	1009	907
03/24/05	64	56	49	46	39	35	75	36	15	1013	1007	1253
03/23/05	68	61	55	50	42	34	82	31	25	1008	1004	984
03/22/05	74	61	51	48	42	34	80	24	10	1013	1006	857
03/21/05	73	59	46	50	43	38	85	29	14	1015	1011	830
03/20/05	68	58	52	55	48	41	100	41	19	1013	1009	890
03/19/05	58	54	51	53	50	41	99	54	13	1012	1009	324
03/18/05	67	58	50	48	41	33	80	32	22	1011	1007	412
03/17/05	67	58	47	47	37	31	74	25	18	1014	1008	797
03/16/05	68	56	45	42	30	22	60	15	15	1017	1012	808
03/15/05	65	55	47	39	25	11	63	12	33	1014	1009	824
03/14/05	62	57	52	54	43	30	91	38	42	1009	1006	896
03/13/05	76	65	53	56	50	46	86	39	17	1012	1007	775
03/12/05	78	68	57	57	48	41	78	33	17	1014	1009	791
03/11/05	85	73	64	53	41	31	62	16	19	1015	1010	791
03/10/05	83	69	59	56	48	41	73	26	14	1014	1009	780
03/09/05	78	67	55	55	45	36	87	30	18	1018	1013	780
03/08/05	73	62	52	59	53	48	98	50	13	1017	1013	775
03/07/05	69	59	47	58	50	44	95	53	14	1016	1012	758
03/06/05	64	55	50	52	48	43	93	57	12	1014	1011	1038
03/05/05	68	57	51	51	46	40	97	39	36	1015	1012	852
03/04/05	70	60	52	54	48	42	92	36	11	1015	1010	769
03/03/05	67	58	51	54	48	45	92	51	15	1016	1013	769
03/02/05	70	59	51	52	47	42	89	37	13	1015	1012	736
03/01/05	69	58	49	54	47	41	96	41	13	1016	1012	775
Summary:	85	60	45	59	42	11	100	11	42	1020	1003	1253

FCD of Maricopa County ALERT System Lake Pleasant North Weather Statistics - April 2005

DeviceID	5662	5662	5662	5658	5658	5658	5661	5661	5654	5664	5664	5663
StatType	max	mean	min	max	mean	min	max	min	max	max	min	max
DataType	temp	temp	temp	dewpnt	dewpnt	dewpnt	rhumid	rhumid	pkwind	baropr	baropr	solrad
Units	DegF	DegF	DegF	DegF	DegF	DegF	rh%	rh%	mph	mb	mb	wsqm

Daily Sensor Statistics

04/30/05	83	71	58	50	43	34	64	17	12	1017	1010	945
04/29/05	77	66	53	49	41	36	71	24	11	1015	1010	1126
04/28/05	72	66	61	49	41	33	62	29	21	1012	1010	1214
04/27/05	80	71	60	49	42	33	67	18	23	1014	1009	962
04/26/05	82	71	59	51	45	40	66	23	14	1015	1009	934
04/25/05	77	67	55	53	45	35	89	23	19	1012	1008	923
04/24/05	71	63	57	59	49	39	100	33	24	1010	1006	1022
04/23/05	87	71	58	59	46	31	96	17	35	1014	1005	1159
04/22/05	83	73	63	44	32	19	43	9	15	1016	1011	725
04/21/05	83	72	58	55	29	21	39	9	16	1016	1011	934
04/20/05	79	66	52	43	34	19	66	13	17	1013	1008	923
04/19/05	74	67	57	48	41	33	59	26	25	1009	1005	918
04/18/05	83	72	58	48	39	29	56	13	22	1011	1005	907
04/17/05	88	75	60	49	38	27	64	11	16	1015	1008	901
04/16/05	94	78	66	46	33	25	45	8	17	1014	1009	907
04/15/05	91	74	60	54	35	21	50	8	12	1013	1008	967
04/14/05	90	75	61	50	37	22	51	9	12	1012	1008	912
04/13/05	90	74	61	50	38	27	48	11	11	1012	1007	901
04/12/05	91	71	59	53	35	27	55	10	17	1013	1008	901
04/11/05	80	67	55	46	32	24	61	13	22	1015	1009	907
04/10/05	75	62	50	44	38	32	69	24	19	1011	1006	896
04/09/05	68	60	52	41	35	27	61	24	18	1007	1003	1077
04/08/05	75	68	58	46	38	29	55	21	21	1010	1004	896
04/07/05	89	74	60	47	38	28	46	10	15	1013	1004	890
04/06/05	88	72	62	44	31	23	45	10	30	1017	1011	907
04/05/05	83	65	50	44	33	24	60	12	11	1019	1012	890
04/04/05	72	64	55	41	36	27	46	21	31	1012	1008	863
04/03/05	82	70	58	43	36	29	54	14	21	1013	1008	879
04/02/05	83	68	53	46	33	22	50	11	12	1016	1009	890
04/01/05	83	66	57	46	29	20	61	12	37	1022	1014	885

Summary: 94 69 50 59 37 19 100 8 37 1022 1003 1214
Sensors 5654, 5661 and 5662 down 4/3 2230 to 4/4 1000. Sensors 5658 and 5663 down 4/3 2204 to 4/4 0845. Sensor 5654 down 4/21 1735 to 4/22 0020. Sensor 5662 down 4/21 1505-2220. Sensor 5663 down 4/3 2204 to 4/4 0919; also 4/21 1505 to 4/22 0335. Sensor 5664 down 4/3 2204 to 4/4 1204; also 4/21 1505 to 4/22 0435.

FCD of Maricopa County ALERT System Lake Pleasant North Weather Statistics - May 2005

DeviceID	5662	5662	5662	5658	5658	5658	5661	5661	5654	5664	5664	5663
StatType	max	mean	min	max	mean	min	max	min	max	max	min	max
DataType	temp	temp	temp	dewpnt	dewpnt	dewpnt	rhumid	rhumid	pkwind	baropr	baropr	solrad
Units	DegF	DegF	DegF	DegF	DegF	DegF	rh%	rh%	mph	mb	mb	wsqm

Daily Sensor Statistics

05/31/05	95	83	72	61	45	38	55	14	17	1011	1007	956
05/30/05	91	82	74	60	48	40	53	18	24	1011	1007	962
05/29/05	92	83	73	65	59	53	77	30	24	1012	1006	934
05/28/05	94	83	74	68	61	54	72	27	20	1011	1008	912
05/27/05	97	86	77	64	56	44	54	22	25	1012	1006	1066
05/26/05	102	90	78	66	49	37	48	11	18	1012	1007	962
05/25/05	102	87	73	68	52	38	56	11	14	1014	1008	967
05/24/05	100	89	78	63	53	43	54	16	13	1013	1007	951
05/23/05	105	91	77	68	50	41	51	13	14	1011	1006	918
05/22/05	106	91	80	65	48	38	49	10	14	1012	1007	951
05/21/05	106	91	78	58	47	38	44	11	12	1012	1007	951
05/20/05	104	88	75	60	49	39	50	12	13	1013	1008	973
05/19/05	99	84	69	63	47	39	56	14	12	1014	1009	956
05/18/05	92	78	65	53	44	36	59	15	10	1012	1006	945
05/17/05	86	76	69	56	46	30	55	14	16	1007	1003	984
05/16/05	92	81	69	59	46	37	62	16	33	1009	1002	1005
05/15/05	98	84	72	60	45	36	48	12	27	1012	1006	951
05/14/05	94	81	70	56	39	32	54	11	12	1013	1008	1060
05/13/05	90	79	68	53	40	31	49	11	22	1014	1009	934
05/12/05	89	75	62	50	33	22	50	10	16	1013	1008	967
05/11/05	84	71	58	49	31	21	43	9	14	1011	1007	962
05/10/05	76	70	62	55	40	27	59	15	26	1009	1006	945
05/09/05	84	73	61	60	45	39	69	20	21	1013	1007	940
05/08/05	84	72	60	57	42	33	56	16	14	1014	1009	951
05/07/05	78	68	58	52	42	37	66	26	15	1013	1008	1165
05/06/05	74	68	63	50	44	37	60	30	33	1011	1008	1011
05/05/05	88	77	65	49	43	32	50	13	28	1012	1007	923
05/04/05	92	79	65	53	42	35	54	14	13	1015	1009	940
05/03/05	90	75	64	55	45	38	51	18	21	1013	1008	929
05/02/05	87	74	63	57	42	36	60	15	16	1013	1008	1005
05/01/05	85	73	63	56	43	27	56	15	23	1014	1009	934
Summary:	106	80	58	68	46	21	77	9	33	1015	1002	1165

FCD of Maricopa County ALERT System Lake Pleasant North Weather Statistics - June 2005

DeviceID	5662	5662	5662	5658	5658	5658	5661	5661	5654	5664	5664	5663
StatType	max	mean	min	max	mean	min	max	min	max	max	min	max
DataType	temp	temp	temp	dewpnt	dewpnt	dewpnt	rhumid	rhumid	pkwind	baropr	baropr	solrad
Units	DegF	DegF	DegF	DegF	DegF	DegF	rh%	rh%	mph	mb	mb	wsqm

Daily Sensor Statistics

06/30/05	106	96	80	53	36	27	28	7	12	1012	1007	973
06/29/05	106	91	79	55	35	20	34	5	14	1012	1007	989
06/28/05	99	89	78	60	49	30	38	11	37	1011	1007	956
06/27/05	105	90	75	64	40	24	45	7	15	1013	1007	1330
06/26/05	99	89	75	54	44	23	46	7	22	1011	1006	978
06/25/05	101	91	79	61	51	41	46	13	25	1011	1006	945
06/24/05	104	93	83	67	58	49	52	17	20	1014	1008	929
06/23/05	105	93	81	71	60	52	68	19	23	1014	1009	923
06/22/05	107	99	91	68	53	43	41	12	38	1014	1008	1060
06/21/05	112	98	84	66	54	41	51	9	26	1014	1008	1170
06/20/05	112	98	85	60	45	36	37	8	12	1014	1009	940
06/19/05	106	90	75	60	44	29	37	7	12	1013	1008	956
06/18/05	97	85	71	65	48	37	56	12	16	1011	1006	962
06/17/05	96	85	72	55	44	33	52	11	18	1011	1007	967
06/16/05	99	87	73	59	47	34	50	11	20	1013	1007	978
06/15/05	101	90	77	63	51	39	55	13	15	1013	1007	967
06/14/05	104	92	79	62	52	42	52	12	14	1011	1006	956
06/13/05	100	86	71	67	52	43	65	16	12	1012	1007	956
06/12/05	94	83	69	65	53	46	63	20	12	1011	1006	951
06/11/05	90	83	72	60	51	46	55	24	21	1007	1003	1027
06/10/05	95	83	71	62	50	39	55	14	24	1008	1003	956
06/09/05	89	80	67	61	48	37	49	20	27	1008	1004	1126
06/08/05	91	81	67	51	41	32	48	12	17	1011	1006	962
06/07/05	90	80	68	54	42	31	50	15	20	1010	1006	962
06/06/05	89	81	67	54	46	36	59	19	20	1010	1006	956
06/05/05	93	84	74	61	55	42	55	18	18	1010	1005	973
06/04/05	92	82	70	70	53	40	63	18	15	1010	1005	951
06/03/05	88	79	68	60	47	39	49	23	14	1008	1004	956
06/02/05	92	84	76	59	48	39	42	16	20	1008	1003	1110
06/01/05	95	85	72	63	48	39	53	14	19	1010	1004	951

Summary: 112 88 67 71 48 20 68 5 38 1014 1003 1330

All sensors down most of 6/30 1330-2400. Sensor 5654 down most of 6/4 1641 to 6/5 0841. Sensor 5661 down 6/4 0756-1441; also 6/4 2026 to 6/5 0441. Sensor 5662 down 6/4 2226 to 6/5 0541. Sensor 5663 down most of 6/4 0926 to 6/5 0756. Sensor 5664 down 6/4 0926-2256.

FCD of Maricopa County ALERT System Lake Pleasant North Weather Statistics - July 2005

DeviceID	5662	5662	5662	5658	5658	5658	5661	5661	5654	5664	5664	5663
StatType	max	mean	min	max	mean	min	max	min	max	max	min	max
DataType	temp	temp	temp	dewpnt	dewpnt	dewpnt	rhumid	rhumid	pkwind	baropr	baropr	solrad
Units	DegF	DegF	DegF	DegF	DegF	DegF	rh%	rh%	mph	mb	mb	wsqm

Daily Sensor Statistics

07/31/05	100	86	74	74	68	65	99	37	41	1015	1012	1044
07/30/05	101	88	78	73	69	64	77	37	44	1017	1013	984
07/29/05	107	94	81	72	64	57	71	24	25	1016	1010	901
07/28/05	105	93	81	74	65	53	70	23	16	1015	1010	918
07/27/05	107	96	85	72	63	59	64	22	23	1014	1010	1049
07/26/05	---	---	--	--	--	--	--	--	--	----	----	----
07/25/05	---	---	--	--	--	--	--	--	--	----	----	----
07/24/05	---	---	--	--	--	--	--	--	--	----	----	----
07/23/05	---	---	--	--	--	--	--	--	--	----	----	----
07/22/05	---	---	--	--	--	--	--	--	--	1012	1012	----
07/21/05	108	96	81	76	67	55	79	19	18	1013	1009	929
07/20/05	107	97	84	73	65	51	70	25	37	1014	1008	874
07/19/05	107	99	91	74	62	54	46	23	41	1012	1007	890
07/18/05	110	99	86	73	61	54	50	19	33	1011	1006	890
07/17/05	114	100	86	73	62	50	58	14	41	1011	1006	901
07/16/05	109	98	88	73	61	53	55	17	39	1012	1007	907
07/15/05	109	98	87	71	59	49	47	18	16	1012	1007	918
07/14/05	108	97	85	72	57	48	47	18	13	1013	1007	923
07/13/05	112	99	83	63	43	33	36	7	15	1014	1009	945
07/12/05	111	98	83	64	44	30	37	7	14	1014	1009	912
07/11/05	108	94	78	65	45	31	48	7	13	1013	1008	973
07/10/05	106	92	77	62	49	33	49	12	15	1013	1008	962
07/09/05	104	92	77	63	49	40	52	12	13	1013	1008	951
07/08/05	103	92	79	65	53	44	50	14	22	1014	1009	962
07/07/05	105	93	80	67	49	30	48	11	20	1014	1009	940
07/06/05	104	93	80	60	44	33	42	9	20	1013	1008	956
07/05/05	107	94	81	61	44	24	38	7	17	1013	1008	951
07/04/05	106	92	76	63	44	33	38	9	16	1014	1009	967
07/03/05	104	92	77	62	46	35	46	10	26	1013	1008	973
07/02/05	103	92	78	65	51	39	60	13	21	1013	1008	962
07/01/05	108	93	84	65	43	20	40	7	15	1012	1008	962

Summary: 114 94 74 76 55 20 99 7 44 1017 1006 1049
Sensors 5654, 5661, 5662, 5658 and 5664 down 7/21 2240 to 7/27 0830. Sensors 5663 and 5664 down 7/1 0000-1200. Sensor 5654 down 7/1 0440-1140. Sensor 5658 down 7/1 0000-0840. Sensor 5663 down 7/21 2225 to 7/27 1002.

FCD of Maricopa County ALERT System
Lake Pleasant North Weather Statistics - August 2005

DeviceID	5662	5662	5662	5658	5658	5658	5661	5661	5654	5664	5664	5663
StatType	max	mean	min	max	mean	min	max	min	max	max	min	max
DataType	temp	temp	temp	dewpnt	dewpnt	dewpnt	rhumid	rhumid	pkwind	baropr	baropr	solrad
Units	DegF	DegF	DegF	DegF	DegF	DegF	rh%	rh%	mph	mb	mb	wsqm

Daily Sensor Statistics

08/31/05	104	91	78	73	57	48	52	21	15	1013	1008	857
08/30/05	106	93	80	63	55	47	46	16	22	1011	1006	863
08/29/05	115	97	83	67	54	45	44	12	18	1011	1006	879
08/28/05	111	98	89	65	54	42	43	11	17	1012	1007	879
08/27/05	113	99	89	66	57	48	46	12	15	1014	1008	929
08/26/05	109	97	87	69	60	53	49	18	23	1016	1010	923
08/25/05	107	93	83	75	65	58	57	24	14	1015	1010	879
08/24/05	100	90	79	76	64	59	61	27	12	1013	1009	874
08/23/05	95	87	75	73	67	60	89	40	22	1013	1009	1088
08/22/05	107	96	85	71	57	50	53	17	29	1012	1008	896
08/21/05	110	96	84	67	56	51	38	15	13	1015	1009	885
08/20/05	104	91	81	69	60	51	56	20	20	1015	1011	896
08/19/05	102	91	81	71	65	59	60	28	24	1014	1010	874
08/18/05	102	90	79	68	60	54	54	24	13	1014	1009	885
08/17/05	105	91	79	67	61	55	61	21	13	1014	1009	901
08/16/05	101	90	79	68	65	58	65	28	12	1016	1011	951
08/15/05	98	87	77	72	65	61	76	33	12	1015	1011	896
08/14/05	93	85	78	70	65	59	64	42	21	1012	1008	1016
08/13/05	100	88	76	71	64	55	81	29	27	1013	1008	1049
08/12/05	99	87	80	71	68	61	72	34	22	1014	1009	1154
08/11/05	100	87	79	75	72	68	81	38	14	1015	1010	945
08/10/05	94	83	76	77	74	69	98	47	18	1016	1012	901
08/09/05	95	83	76	76	73	69	98	48	18	1016	1011	962
08/08/05	92	84	79	76	72	66	91	55	20	1015	1010	1192
08/07/05	102	89	80	73	69	59	76	32	24	1015	1010	973
08/06/05	102	90	82	69	66	63	63	30	23	1015	1011	857
08/05/05	105	90	76	76	66	59	88	25	38	1017	1012	1082
08/04/05	101	90	77	74	67	63	83	32	11	1015	1011	923
08/03/05	92	80	71	74	72	69	100	50	16	1015	1011	1077
08/02/05	103	89	72	74	70	64	100	32	29	1015	1010	896
08/01/05	99	88	78	75	68	63	76	32	17	1015	1010	912

Summary: 115 90 71 77 64 42 100 11 38 1017 1006 1192

Sensor 5664 down most of 8/20 0146 to 8/21 0145.

FCD of Maricopa County ALERT System

Lake Pleasant North Weather Statistics - September 2005

DeviceID	5662	5662	5662	5658	5658	5658	5661	5661	5654	5664	5664	5663
StatType	max	mean	min	max	mean	min	max	min	max	max	min	max
DataType	temp	temp	temp	dewpnt	dewpnt	dewpnt	rhumid	rhumid	pkwind	baropr	baropr	solrad
Units	DegF	DegF	DegF	DegF	DegF	DegF	rh%	rh%	mph	mb	mb	wsqm

Daily Sensor Statistics

09/30/05	98	85	75	61	45	39	47	14	15	1013	1008	769
09/29/05	98	84	75	59	45	36	49	14	18	1013	1009	775
09/28/05	96	85	77	61	44	26	53	9	21	1013	1009	797
09/27/05	98	87	79	67	53	46	54	21	11	1014	1010	451
09/26/05	104	90	78	61	48	44	38	14	12	1016	1011	896
09/25/05	98	84	69	55	42	33	41	11	12	1014	1007	786
09/24/05	96	83	70	63	50	34	63	13	18	1010	1006	813
09/23/05	102	87	75	61	52	45	63	16	19	1011	1005	901
09/22/05	101	90	80	70	58	50	54	24	14	1013	1007	780
09/21/05	101	89	80	69	59	53	59	24	14	1015	1010	962
09/20/05	101	91	80	67	55	47	44	19	17	1017	1012	808
09/19/05	99	88	75	61	45	32	41	10	12	1017	1011	841
09/18/05	98	83	69	53	40	27	38	9	13	1014	1008	835
09/17/05	96	82	68	57	42	34	46	13	17	1014	1009	835
09/16/05	96	82	68	54	41	32	41	13	16	1015	1010	835
09/15/05	96	83	72	57	42	34	43	12	13	1016	1010	835
09/14/05	93	80	66	56	46	36	59	14	11	1014	1008	835
09/13/05	93	81	69	54	47	40	46	17	13	1014	1008	835
09/12/05	93	82	70	58	46	36	52	14	17	1015	1009	841
09/11/05	94	83	70	56	48	40	55	14	14	1014	1009	846
09/10/05	94	84	69	64	51	32	44	18	22	1013	1008	890
09/09/05	96	90	82	69	61	37	61	20	33	1012	1006	929
09/08/05	103	94	86	71	64	55	59	21	17	1014	1009	868
09/07/05	111	96	83	69	53	46	46	15	12	1016	1010	874
09/06/05	105	92	82	63	55	44	46	16	18	1016	1011	846
09/05/05	105	91	81	69	60	49	55	18	16	1016	1011	846
09/04/05	102	90	81	71	63	57	56	24	16	1016	1011	835
09/03/05	101	88	81	67	61	57	59	28	38	1017	1012	956
09/02/05	102	91	82	68	60	54	51	23	40	1015	1011	841
09/01/05	106	92	83	70	61	56	49	21	24	1013	1008	846

Summary: 111 87 66 71 51 26 63 9 40 1017 1005 962

Sensor 5663 down most of 9/30 0930-2400.

FCD of Maricopa County ALERT System
Magma FRS Weather Statistics - October 2004

DeviceID	6717	6717	6717	6714	6714	6714	6716	6716	6709
StatType	max	mean	min	max	mean	min	max	min	max
DataType	temp	temp	temp	dewpnt	dewpnt	dewpnt	rhumid	rhumid	pkwind
Units	DegF	DegF	DegF	DegF	DegF	DegF	rh%	rh%	mph

Daily Sensor Statistics

10/31/04	72	60	49	52	47	33	97	39	13
10/30/04	74	60	49	54	50	47	97	42	9
10/29/04	68	57	47	53	50	47	100	50	12
10/28/04	66	59	52	57	54	49	100	55	20
10/27/04	83	72	64	62	56	49	86	35	30
10/26/04	83	72	63	65	59	54	87	43	17
10/25/04	85	71	63	60	55	50	71	38	13
10/24/04	82	68	54	55	51	48	86	34	22
10/23/04	80	64	49	51	46	40	93	24	13
10/22/04	73	62	52	56	50	42	100	33	14
10/21/04	82	65	56	57	54	50	98	35	40
10/20/04	88	74	59	56	48	38	71	18	29
10/19/04	83	70	58	53	49	45	68	33	18
10/18/04	78	69	61	53	49	45	64	38	11
10/17/04	83	75	68	56	49	44	57	26	24
10/16/04	90	78	67	47	35	27	34	14	13
10/15/04	95	79	67	41	32	25	29	8	15
10/14/04	93	78	67	43	35	28	30	10	20
10/13/04	92	78	66	51	44	29	49	14	17
10/12/04	99	80	67	53	47	40	48	16	27
10/11/04	93	78	68	52	44	38	52	15	19
10/10/04	96	84	75	43	33	26	31	9	35
10/09/04	101	86	72	38	29	20	21	6	34
10/08/04	102	82	66	42	30	23	29	6	21
10/07/04	96	80	62	41	35	29	39	9	10
10/06/04	94	80	65	44	36	32	33	13	11
10/05/04	95	80	69	47	36	28	28	11	11
10/04/04	98	81	66	46	38	28	42	9	14
10/03/04	97	81	68	53	46	39	43	14	12
10/02/04	97	80	64	51	43	37	43	14	15
10/01/04	93	78	66	48	41	37	43	13	13
Summary:	102	74	47	65	44	20	100	6	40

FCD of Maricopa County ALERT System

Magma FRS Weather Statistics - November 2004

DeviceID	6717	6717	6717	6714	6714	6714	6716	6716	6709
StatType	max	mean	min	max	mean	min	max	min	max
DataType	temp	temp	temp	dewpnt	dewpnt	dewpnt	rhumid	rhumid	pkwind
Units	DegF	DegF	DegF	DegF	DegF	DegF	rh%	rh%	mph

Daily Sensor Statistics

11/30/04	62	46	33	23	17	12	59	15	17
11/29/04	57	45	35	26	23	15	66	24	12
11/28/04	63	55	41	52	36	21	86	26	24
11/27/04	74	59	46	46	42	35	92	25	16
11/26/04	67	55	44	48	45	43	97	44	10
11/25/04	69	55	43	49	45	41	100	39	8
11/24/04	66	56	47	51	48	43	100	45	9
11/23/04	56	51	46	50	46	44	100	66	9
11/22/04	62	55	50	54	51	46	100	57	20
11/21/04	70	64	57	56	48	40	70	48	19
11/20/04	74	62	51	45	41	37	69	29	15
11/19/04	76	62	52	50	45	40	81	34	12
11/18/04	78	63	53	51	48	46	83	37	9
11/17/04	76	61	51	51	48	45	84	40	10
11/16/04	75	62	51	52	48	45	84	39	9
11/15/04	71	61	56	55	47	41	88	41	23
11/14/04	70	63	55	42	40	38	59	31	30
11/13/04	71	58	48	43	41	38	79	32	12
11/12/04	71	61	53	46	42	34	69	31	29
11/11/04	82	63	50	48	43	38	81	25	13
11/10/04	76	61	47	49	47	44	94	32	10
11/09/04	72	60	50	54	50	46	98	41	9
11/08/04	74	64	56	64	56	44	100	37	14
11/07/04	80	73	63	63	51	36	100	21	40
11/06/04	83	77	72	47	34	25	34	13	29
11/05/04	87	76	67	34	26	23	27	9	25
11/04/04	89	69	51	35	26	21	49	9	31
11/03/04	83	61	47	34	28	19	54	9	17
11/02/04	72	60	50	31	24	20	43	13	14
11/01/04	68	57	46	35	25	17	58	13	19

Summary: 89 61 33 64 40 12 100 9 40

Sensor 6709 down most of 11/1 0456-1326.

FCD of Maricopa County ALERT System

Magma FRS Weather Statistics - December 2004

DeviceID	6717	6717	6717	6714	6714	6714	6716	6716	6709
StatType	max	mean	min	max	mean	min	max	min	max
DataType	temp	temp	temp	dewpnt	dewpnt	dewpnt	rhumid	rhumid	pkwind
Units	DegF	DegF	DegF	DegF	DegF	DegF	rh%	rh%	mph

Daily Sensor Statistics

12/31/04	68	57	50	57	52	48	100	52	12
12/30/04	68	59	52	57	53	48	100	51	6
12/29/04	68	63	55	66	59	54	100	70	35
12/28/04	73	61	47	59	41	33	97	32	20
12/27/04	66	59	48	42	30	23	56	22	19
12/26/04	71	55	40	29	21	16	49	12	28
12/25/04	64	48	34	24	16	12	51	14	13
12/24/04	59	47	40	14	6	1	28	9	24
12/23/04	61	45	38	42	18	2	57	12	23
12/22/04	65	50	38	37	31	22	88	21	10
12/21/04	67	56	46	39	32	28	64	24	13
12/20/04	78	61	49	34	26	19	57	14	22
12/19/04	76	63	49	29	20	10	40	9	23
12/18/04	74	59	46	32	27	22	51	14	18
12/17/04	72	59	49	32	27	21	54	14	15
12/16/04	71	62	55	34	31	27	44	20	29
12/15/04	71	59	48	40	33	28	61	23	22
12/14/04	71	63	57	40	30	26	48	18	26
12/13/04	78	66	56	56	49	41	84	33	11
12/12/04	82	65	51	56	48	41	86	30	13
12/11/04	82	66	54	53	44	39	75	27	10
12/10/04	77	59	43	57	49	41	100	40	9
12/09/04	67	54	43	51	47	43	100	51	12
12/08/04	67	54	45	51	47	44	97	48	7
12/07/04	61	52	46	50	46	42	100	51	17
12/06/04	54	49	45	50	48	45	100	81	20
12/05/04	60	51	43	50	45	42	100	62	17
12/04/04	55	48	44	48	39	23	100	43	19
12/03/04	74	54	34	32	27	23	71	16	11
12/02/04	69	50	34	29	24	19	63	14	9
12/01/04	67	48	33	25	20	14	68	13	20

Summary: 82 56 33 66 35 1 100 9 35

Sensor 6709 down 12/12 1456 to 12/13 0441; also 12/23 0012-0927. Sensor 6716 down 12/12 1911 to 12/13 1111; also 12/23 0512-1457; also 12/24 2057 to 12/25 0627. Sensor 6717 down 12/12 1826 to 12/13 0911; also 12/23 0242-1327; also 12/24 2012 to 12/25 0457. Sensor 6714 down 12/12 2026 to 12/13 0911; also 12/23 0512-1327; also 12/24 2057 to 12/25 0627.

FCD of Maricopa County ALERT System Magma FRS Weather Statistics - January 2005

DeviceID	6717	6717	6717	6714	6714	6714	6716	6716	6709
StatType	max	mean	min	max	mean	min	max	min	max
DataType	temp	temp	temp	dewpnt	dewpnt	dewpnt	rhumid	rhumid	pkwind
Units	DegF	DegF	DegF	DegF	DegF	DegF	rh%	rh%	mph

Daily Sensor Statistics

01/31/05	66	50	41	47	42	39	100	42	11
01/30/05	49	48	44	45	43	41	92	77	11
01/29/05	57	53	51	56	48	38	99	62	26
01/28/05	59	54	47	52	48	45	100	66	8
01/27/05	61	58	55	61	54	47	100	62	16
01/26/05	63	62	59	63	60	51	100	71	23
01/25/05	73	60	53	64	49	30	92	40	14
01/24/05	73	63	55	61	53	44	100	47	17
01/23/05	75	68	61	56	42	37	81	29	27
01/22/05	73	62	57	55	51	43	95	43	18
01/21/05	71	65	61	58	52	46	89	47	16
01/20/05	78	67	56	46	41	36	66	28	9
01/19/05	84	66	54	49	40	32	61	22	12
01/18/05	81	66	51	47	36	29	62	16	19
01/17/05	76	61	46	46	38	31	68	24	14
01/16/05	77	58	41	47	40	33	88	22	9
01/15/05	72	54	40	44	39	34	91	30	9
01/14/05	67	53	43	47	42	37	90	35	11
01/13/05	65	49	36	44	39	35	99	35	10
01/12/05	59	49	40	46	38	32	94	46	13
01/11/05	69	59	46	54	45	35	85	40	24
01/10/05	72	60	51	54	50	46	96	44	9
01/09/05	71	59	47	56	49	43	94	40	13
01/08/05	70	58	49	53	45	40	92	36	11
01/07/05	61	50	38	48	41	35	100	38	18
01/06/05	59	47	39	45	41	37	100	53	15
01/05/05	61	50	43	46	42	35	99	39	10
01/04/05	57	53	48	55	50	42	100	68	26
01/03/05	64	57	54	63	56	54	100	80	17
01/02/05	69	57	49	55	48	41	99	39	9
01/01/05	66	54	44	53	48	43	100	46	6

Summary: 84 57 36 64 46 29 100 16 27

Sensor 6716 has a large number of data gaps (3-7 hrs) 1/21-31. Sensor 6709 down most of 1/2 2158 to 1/3 0943. Sensor 6717 down most of 1/20 1313 to 1/23 0928; also most of 1/24 0913 to 1/31 1128. Sensor 6714 down most of 1/20 1328 to 1/22 1858; also most of 1/24 1543 to 1/31 1213.

FCD of Maricopa County ALERT System Magma FRS Weather Statistics - February 2005

DeviceID	6717	6717	6717	6714	6714	6714	6716	6716	6709
StatType	max	mean	min	max	mean	min	max	min	max
DataType	temp	temp	temp	dewpnt	dewpnt	dewpnt	rhumid	rhumid	pkwind
Units	DegF	DegF	DegF	DegF	DegF	DegF	rh%	rh%	mph

Daily Sensor Statistics

02/28/05	67	51	43	53	45	41	97	37	9
02/27/05	65	55	48	54	47	40	97	45	8
02/26/05	62	54	46	53	46	42	97	51	12
02/25/05	50	50	50	50	50	50	98	38	15
02/24/05	50	48	43	50	42	31	100	50	11
02/23/05	62	61	52	59	47	42	94	48	15
02/22/05	54	54	52	53	48	39	100	57	12
02/21/05	56	51	50	53	42	30	97	46	23
02/20/05	50	50	50	50	45	35	100	57	13
02/19/05	56	53	51	56	53	49	100	87	18
02/18/05	65	63	59	59	57	51	100	61	18
02/17/05	70	60	50	58	51	47	99	49	22
02/16/05	68	66	56	67	62	49	100	52	10
02/15/05	61	57	52	60	53	46	97	66	6
02/14/05	64	63	57	63	54	49	100	59	9
02/13/05	53	53	53	53	49	39	100	59	9
02/12/05	60	58	55	58	55	50	100	72	23
02/11/05	57	56	54	56	54	52	100	90	24
02/10/05	67	61	54	53	42	32	95	29	28
02/09/05	75	57	42	47	41	26	96	29	20
02/08/05	60	53	43	50	44	33	100	36	7
02/07/05	56	55	54	52	46	35	93	52	17
02/06/05	68	60	51	55	47	41	89	41	21
02/05/05	69	58	50	52	44	39	84	40	21
02/04/05	64	61	54	42	34	29	62	29	25
02/03/05	68	60	52	32	28	25	38	22	45
02/02/05	63	55	45	38	32	25	75	23	26
02/01/05	71	56	49	42	38	33	77	25	22

Summary: 75 56 42 67 46 25 100 22 45

Sensors 6716 and 6714 have large/numerous data gaps 2/11-28 - use data with caution. Sensor 6717 has large/numerous data gaps 2/7-28 - use data with caution. Sensor 6709 down most of 2/27 1523 to 2/28 0923.

FCD of Maricopa County ALERT System
Magma FRS Weather Statistics - March 2005

DeviceID	6717	6717	6717	6714	6714	6714	6716	6716	6709
StatType	max	mean	min	max	mean	min	max	min	max
DataType	temp	temp	temp	dewpnt	dewpnt	dewpnt	rhumid	rhumid	pkwind
Units	DegF	DegF	DegF	DegF	DegF	DegF	rh%	rh%	mph

Daily Sensor Statistics

03/31/05	71	55	35	30	19	9	70	8	23
03/30/05	74	57	41	38	29	17	66	16	23
03/29/05	69	57	43	37	32	24	75	17	17
03/28/05	75	61	44	43	36	30	76	21	15
03/27/05	80	59	39	39	31	21	79	11	15
03/26/05	72	55	36	37	32	23	89	15	18
03/25/05	68	57	49	46	40	34	83	32	19
03/24/05	67	55	42	42	38	34	86	30	18
03/23/05	71	61	52	44	38	33	66	29	20
03/22/05	77	60	45	41	37	27	78	15	14
03/21/05	71	57	44	42	38	34	84	27	14
03/20/05	68	59	50	53	46	39	93	37	20
03/19/05	67	57	53	51	44	35	92	46	20
03/18/05	69	58	47	44	36	26	71	20	16
03/17/05	71	55	38	41	31	20	73	12	13
03/16/05	72	53	35	34	24	12	68	10	17
03/15/05	66	52	41	32	20	2	62	7	25
03/14/05	69	59	48	45	39	32	70	35	27
03/13/05	80	65	53	52	47	40	85	26	14
03/12/05	80	65	52	56	49	44	86	29	12
03/11/05	87	66	49	58	48	37	91	20	15
03/10/05	84	65	48	56	49	43	90	26	11
03/09/05	80	62	44	56	50	44	100	30	12
03/08/05	72	59	45	57	51	45	100	50	10
03/07/05	69	54	40	54	48	40	100	50	12
03/06/05	64	52	45	51	48	45	100	55	13
03/05/05	67	53	46	51	48	43	100	54	33
03/04/05	73	57	44	51	46	41	93	37	14
03/03/05	72	56	47	48	45	42	91	35	10
03/02/05	72	59	48	49	49	40	96	34	13
03/01/05	57	51	43	54	44	30	95	42	12

Summary: 87 58 35 58 40 2 100 7 33

Sensors 6716 and 6714 down 3/1 0838-1453; also 3/1 2338 to 3/2 0853. Sensor 6717 down most of 3/1 0023 to 3/2 0853.

FCD of Maricopa County ALERT System
Magma FRS Weather Statistics - April 2005

DeviceID	6717	6717	6717	6714	6714	6714	6716	6716	6709
StatType	max	mean	min	max	mean	min	max	min	max
DataType	temp	temp	temp	dewpnt	dewpnt	dewpnt	rhumid	rhumid	pkwind
Units	DegF	DegF	DegF	DegF	DegF	DegF	rh%	rh%	mph

Daily Sensor Statistics

04/30/05	87	69	53	39	34	27	50	12	12
04/29/05	75	64	55	44	39	34	61	24	16
04/28/05	80	66	51	46	32	20	56	15	20
04/27/05	84	70	53	39	29	11	55	6	23
04/26/05	86	67	50	45	37	28	73	12	13
04/25/05	77	64	54	50	44	33	84	21	13
04/24/05	73	62	56	58	49	40	100	31	22
04/23/05	91	74	53	57	38	24	100	12	30
04/22/05	89	69	47	36	24	17	37	6	12
04/21/05	88	67	45	36	22	10	46	5	11
04/20/05	79	64	49	39	31	21	48	11	13
04/19/05	82	67	48	44	29	17	41	11	25
04/18/05	88	73	54	37	24	12	43	5	22
04/17/05	91	75	54	33	26	19	37	6	16
04/16/05	94	75	54	34	24	14	33	5	16
04/15/05	93	73	55	32	25	17	33	6	11
04/14/05	92	73	56	39	28	22	44	8	11
04/13/05	95	73	50	36	27	11	50	4	16
04/12/05	88	68	46	34	26	17	46	7	15
04/11/05	80	63	50	31	26	17	49	9	15
04/10/05	72	57	43	33	26	14	48	16	18
04/09/05	63	57	50	38	28	19	55	23	24
04/08/05	75	71	69	38	33	22	26	12	15
04/07/05	88	74	65	28	15	11	21	4	27
04/06/05	87	78	64	34	20	10	45	4	19
04/05/05	69	66	62	32	24	20	55	14	14
04/04/05	71	63	50	27	23	13	39	10	31
04/03/05	74	73	59	29	24	11	31	8	22
04/02/05	85	75	66	33	22	18	29	9	25
04/01/05	79	63	55	26	17	5	32	7	25

Summary: 95 68 43 58 28 5 100 4 31

Sensors 6716 and 6714 have numerous large data gaps 4/1-9. Sensor 6717 has large data gaps 4/1-11.

FCD of Maricopa County ALERT System
Magma FRS Weather Statistics - May 2005

DeviceID	6717	6717	6717	6714	6714	6714	6716	6716	6709
StatType	max	mean	min	max	mean	min	max	min	max
DataType	temp	temp	temp	dewpnt	dewpnt	dewpnt	rhumid	rhumid	pkwind
Units	DegF	DegF	DegF	DegF	DegF	DegF	rh%	rh%	mph

Daily Sensor Statistics

05/31/05	97	82	62	44	35	31	34	10	14
05/30/05	94	81	69	55	43	33	57	12	21
05/29/05	97	81	67	66	58	50	93	25	15
05/28/05	96	80	70	66	57	47	86	21	58
05/27/05	100	85	69	67	49	35	92	15	41
05/26/05	105	87	69	52	37	28	25	9	12
05/25/05	102	86	69	55	42	25	45	11	12
05/24/05	104	88	73	55	44	39	38	11	12
05/23/05	104	90	75	51	38	30	27	9	14
05/22/05	109	90	71	50	35	29	25	7	11
05/21/05	108	89	69	46	35	31	28	8	11
05/20/05	103	86	67	48	38	33	33	10	11
05/19/05	100	81	61	47	36	30	34	10	10
05/18/05	96	77	59	39	30	24	32	9	11
05/17/05	89	76	65	45	34	27	29	11	27
05/16/05	98	83	67	33	27	8	25	4	32
05/15/05	99	81	62	34	27	23	24	8	14
05/14/05	95	78	57	28	22	17	27	6	17
05/13/05	95	75	54	30	20	10	27	5	12
05/12/05	89	71	50	25	18	13	29	6	14
05/11/05	82	67	47	26	20	13	40	7	13
05/10/05	82	70	55	45	37	25	48	17	21
05/09/05	89	74	55	40	33	25	43	9	20
05/08/05	87	70	53	36	32	26	49	11	14
05/07/05	83	67	53	41	36	32	52	16	17
05/06/05	78	68	56	44	35	23	44	16	23
05/05/05	92	78	63	36	29	15	33	8	35
05/04/05	95	77	62	40	35	28	38	9	14
05/03/05	88	74	59	42	35	30	36	14	18
05/02/05	91	73	54	36	30	22	42	9	18
05/01/05	87	71	55	39	33	27	45	11	15
Summary:	109	79	47	67	35	8	93	4	58

FCD of Maricopa County ALERT System Magma FRS Weather Statistics - June 2005

DeviceID	6717	6717	6717	6714	6714	6714	6716	6716	6709
StatType	max	mean	min	max	mean	min	max	min	max
DataType	temp	temp	temp	dewpnt	dewpnt	dewpnt	rhumid	rhumid	pkwind
Units	DegF	DegF	DegF	DegF	DegF	DegF	rh%	rh%	mph

Daily Sensor Statistics

06/30/05	111	91	69	36	21	13	14	2	12
06/29/05	108	90	68	45	29	15	21	4	12
06/28/05	106	91	74	51	38	24	27	10	21
06/27/05	109	91	73	45	30	14	20	5	16
06/26/05	104	90	73	43	33	13	26	7	26
06/25/05	106	91	77	56	41	28	42	8	25
06/24/05	106	90	75	67	57	46	75	14	24
06/23/05	108	94	80	65	53	43	59	12	32
06/22/05	110	98	85	57	43	33	40	8	36
06/21/05	112	98	84	47	39	31	24	6	41
06/20/05	108	95	74	51	36	24	20	9	12
06/19/05	108	90	70	47	25	17	19	4	12
06/18/05	104	86	68	36	27	21	24	5	16
06/17/05	101	85	67	33	22	11	21	4	18
06/16/05	104	87	72	43	31	15	29	4	18
06/15/05	107	90	72	50	40	35	34	9	18
06/14/05	106	89	70	52	42	32	35	8	14
06/13/05	102	84	68	55	46	39	50	12	13
06/12/05	98	82	66	51	44	33	48	10	15
06/11/05	94	83	70	50	42	29	41	10	25
06/10/05	93	80	66	47	39	33	40	12	14
06/09/05	95	81	66	41	32	29	31	10	18
06/08/05	98	81	64	40	32	27	35	8	18
06/07/05	94	80	65	41	34	25	38	9	19
06/06/05	95	81	61	47	39	32	46	11	22
06/05/05	96	83	66	56	45	40	49	11	23
06/04/05	96	80	64	51	41	26	53	8	20
06/03/05	92	77	60	51	42	34	55	14	18
06/02/05	95	83	69	47	37	32	36	11	23
06/01/05	100	85	68	42	35	28	27	8	20

Summary: 112 87 60 67 37 11 75 2 41

Sensor 6716 down most of 6/20 1501 to 6/21 0031. Sensors 6717 and 6714 down most of 6/20 1731 to 6/21 0101.

FCD of Maricopa County ALERT System Magma FRS Weather Statistics - July 2005

DeviceID	6717	6717	6717	6714	6714	6714	6716	6716	6709
StatType	max	mean	min	max	mean	min	max	min	max
DataType	temp	temp	temp	dewpnt	dewpnt	dewpnt	rhumid	rhumid	pkwind
Units	DegF	DegF	DegF	DegF	DegF	DegF	rh%	rh%	mph

Daily Sensor Statistics

07/31/05	96	85	75	73	67	59	87	35	24
07/30/05	103	87	76	73	68	61	91	30	28
07/29/05	107	93	82	69	61	47	64	18	33
07/28/05	105	92	77	63	57	47	59	14	20
07/27/05	106	88	78	70	64	58	70	22	35
07/26/05	105	90	78	79	68	57	95	25	24
07/25/05	101	88	77	80	70	65	86	34	30
07/24/05	99	86	74	74	70	64	95	38	18
07/23/05	103	85	76	78	73	66	98	36	32
07/22/05	105	92	76	76	59	51	92	20	54
07/21/05	109	95	85	71	62	55	53	19	29
07/20/05	94	89	81	66	63	54	54	25	35
07/19/05	112	98	83	62	55	42	48	12	24
07/18/05	111	98	85	63	54	44	37	14	35
07/17/05	112	99	85	65	56	48	40	16	34
07/16/05	109	98	84	61	53	49	37	14	30
07/15/05	109	96	83	57	52	45	40	13	18
07/14/05	108	97	87	58	49	43	31	12	15
07/13/05	113	98	82	46	35	21	18	7	28
07/12/05	110	93	73	37	29	22	18	5	15
07/11/05	110	92	72	42	32	22	23	5	12
07/10/05	109	92	76	45	32	25	17	6	12
07/09/05	108	93	77	39	30	24	18	6	20
07/08/05	107	93	76	58	47	31	42	7	21
07/07/05	110	94	75	49	44	37	32	11	20
07/06/05	111	95	74	42	28	12	19	4	16
07/05/05	113	95	75	39	29	21	20	6	15
07/04/05	108	92	74	40	30	18	19	4	13
07/03/05	109	91	73	38	32	25	22	5	16
07/02/05	109	92	74	46	35	24	22	6	14
07/01/05	111	92	72	40	26	12	18	4	14

Summary: 113 92 72 80 49 12 98 4 54

Sensor 6716 down 7/20 0302-1902. Sensor 6717 down 7/20 0602-2047. Sensor 6714 down 7/20 0602-1902.

FCD of Maricopa County ALERT System Magma FRS Weather Statistics - August 2005

DeviceID	6717	6717	6717	6714	6714	6714	6716	6716	6709
StatType	max	mean	min	max	mean	min	max	min	max
DataType	temp	temp	temp	dewpnt	dewpnt	dewpnt	rhumid	rhumid	pkwind
Units	DegF	DegF	DegF	DegF	DegF	DegF	rh%	rh%	mph

Daily Sensor Statistics

08/31/05	105	90	79	62	58	49	50	18	12
08/30/05	107	92	78	53	47	41	35	11	15
08/29/05	108	94	81	50	46	42	32	10	19
08/28/05	105	93	79	66	54	41	50	12	13
08/27/05	107	93	79	63	57	49	55	16	12
08/26/05	106	92	78	67	61	52	62	18	14
08/25/05	103	90	76	69	64	53	74	21	11
08/24/05	101	87	75	69	66	62	78	30	13
08/23/05	90	82	74	72	67	62	89	41	24
08/22/05	106	92	80	63	58	49	50	16	24
08/21/05	107	93	80	65	57	51	50	16	19
08/20/05	101	89	71	65	58	54	68	23	12
08/19/05	103	87	76	69	63	55	72	26	26
08/18/05	101	88	77	65	60	53	63	22	15
08/17/05	103	88	75	67	60	51	75	22	12
08/16/05	99	87	71	70	62	51	86	32	22
08/15/05	85	85	80	73	67	67	75	41	16
08/14/05	--	--	--	--	--	--	--	--	26
08/13/05	--	--	--	--	--	--	--	--	9
08/12/05	--	--	--	--	--	--	--	--	21
08/11/05	--	--	--	--	--	--	--	--	15
08/10/05	90	82	74	76	71	66	100	47	18
08/09/05	91	79	70	76	73	70	100	55	22
08/08/05	89	80	73	76	72	68	100	52	14
08/07/05	102	88	77	70	66	60	80	28	19
08/06/05	104	90	76	73	63	54	83	20	32
08/05/05	104	90	75	70	62	52	77	19	22
08/04/05	99	87	74	72	67	61	94	30	19
08/03/05	92	80	69	75	69	60	100	36	12
08/02/05	103	86	69	71	66	60	100	28	51
08/01/05	99	85	75	74	69	62	94	29	27

Summary: 108 88 69 76 62 41 100 10 51

Sensor 6709 down most of 8/12 1111 to 8/13 2146. Sensor 6716 down 8/10 1630 to 8/15 1111. Sensors 6716 and 6717 down most of 8/16 1257 to 8/17 0542. Sensors 6717 and 6714 down 8/10 1630 to 8/15 2100. Sensor 6714 down most of 8/16 1027 to 8/17 0542.

FCD of Maricopa County ALERT System
Magma FRS Weather Statistics - September 2005

DeviceID	6717	6717	6717	6714	6714	6714	6716	6716	6709
StatType	max	mean	min	max	mean	min	max	min	max
DataType	temp	temp	temp	dewpnt	dewpnt	dewpnt	rhumid	rhumid	pkwind
Units	DegF	DegF	DegF	DegF	DegF	DegF	rh%	rh%	mph

Daily Sensor Statistics

09/30/05	99	80	62	41	34	31	34	10	10
09/29/05	96	80	63	41	32	27	30	10	15
09/28/05	98	85	71	54	43	27	44	13	18
09/27/05	102	87	77	54	47	43	38	15	12
09/26/05	104	87	71	55	45	39	34	13	13
09/25/05	103	84	68	47	37	31	34	11	14
09/24/05	99	84	70	52	44	30	49	12	15
09/23/05	103	88	74	55	51	47	48	17	12
09/22/05	103	88	77	58	54	49	45	17	13
09/21/05	98	88	78	63	54	50	46	21	9
09/20/05	105	90	79	60	52	50	43	17	17
09/19/05	103	87	69	51	39	31	34	11	14
09/18/05	99	82	67	39	29	23	25	8	15
09/17/05	97	80	62	37	30	18	38	5	14
09/16/05	99	82	69	42	33	28	27	8	18
09/15/05	98	80	59	44	31	25	41	8	14
09/14/05	95	78	61	47	37	29	43	11	15
09/13/05	93	79	64	43	35	29	35	10	18
09/12/05	95	82	66	52	39	30	45	10	17
09/11/05	97	83	68	58	43	34	46	11	25
09/10/05	96	84	71	68	52	32	61	15	24
09/09/05	100	89	79	65	58	27	61	13	30
09/08/05	103	91	82	67	63	52	61	20	23
09/07/05	102	91	83	67	59	45	54	24	30
09/06/05	103	90	80	68	52	42	54	13	15
09/05/05	103	89	78	62	57	52	54	16	11
09/04/05	101	88	78	65	61	56	62	27	11
09/03/05	97	88	80	64	59	56	59	27	23
09/02/05	102	89	80	60	56	50	47	19	22
09/01/05	104	88	77	65	57	51	48	19	51
Summary:	105	85	59	68	46	18	62	5	51

FCD of Maricopa County ALERT System
McMicken Floodway Weather Statistics - October 2004

DeviceID	5437	5437	5437	5429	5429	5429	5436	5436	5433	5439	5439	5427
StatType	max	mean	min	max	mean	min	max	min	max	max	min	max
DataType	temp	temp	temp	dewpnt	dewpnt	dewpnt	rhumid	rhumid	pkwind	baropr	baropr	solrad
Units	DegF	DegF	DegF	DegF	DegF	DegF	rh%	rh%	mph	mb	mb	wsqm

Daily Sensor Statistics

10/31/04	72	59	46	46	41	18	94	15	18	1015	1007	665
10/30/04	73	59	46	47	43	36	91	27	8	1017	1008	676
10/29/04	68	56	47	52	47	41	100	40	9	1022	1011	681
10/28/04	67	55	50	51	50	48	98	52	22	1016	1006	401
10/27/04	74	67	57	52	51	49	77	38	24	1010	1005	747
10/26/04	81	68	54	51	45	41	84	26	14	1010	1003	670
10/25/04	79	66	52	--	--	--	75	32	--	----	----	---
10/24/04	--	--	--	--	--	--	82	20	--	----	----	---
10/23/04	--	--	--	--	--	--	95	21	--	----	----	---
10/22/04	67	61	50	54	50	48	100	34	5	1019	1013	714
10/21/04	76	63	55	56	53	50	94	43	31	1014	1002	544
10/20/04	83	72	62	53	48	45	60	29	19	1016	1004	852
10/19/04	79	70	62	50	46	44	57	31	15	1016	1007	753
10/18/04	78	69	60	46	45	43	59	31	17	1017	1008	764
10/17/04	82	75	69	53	44	39	54	25	22	1014	1007	764
10/16/04	91	74	56	45	33	22	33	14	13	1017	1005	813
10/15/04	91	74	55	36	28	19	25	11	10	1017	1006	731
10/14/04	88	77	63	32	26	22	23	10	19	1016	1003	753
10/13/04	93	78	64	49	40	24	52	11	24	1014	1003	736
10/12/04	91	78	63	45	42	39	42	18	15	1016	1005	742
10/11/04	89	76	60	44	41	38	47	17	15	1012	1001	742
10/10/04	91	78	67	47	37	29	33	14	16	1009	998	758
10/09/04	97	80	62	39	32	26	31	10	20	1016	1001	742
10/08/04	97	80	63	35	30	27	25	9	16	1017	1007	769
10/07/04	96	79	60	36	31	28	32	9	12	1020	1007	775
10/06/04	96	79	62	41	35	30	35	12	13	1016	1003	769
10/05/04	95	78	60	37	33	30	34	10	11	1017	1003	780
10/04/04	96	78	60	43	36	32	37	11	13	1017	1005	791
10/03/04	96	79	62	47	39	34	39	13	10	1019	1008	786
10/02/04	96	78	60	41	37	35	41	13	14	1021	1007	797
10/01/04	90	76	62	54	42	35	61	16	11	1018	1005	791

Summary: 97 72 46 56 40 18 100 9 31 1022 998 852
Sensors 5433, 5427 and 5439 down 10/22 1145 to 10/26 1114. Sensor 5437 down 10/22 1154 to 10/25 0453. Sensor 5429 down 10/22 1154 to 10/26 1341; also 10/27 1026 to 10/28 0755.

FCD of Maricopa County ALERT System

McMicken Floodway Weather Statistics - November 2004

DeviceID	5437	5437	5437	5429	5429	5429	5436	5436	5433	5439	5439	5427
StatType	max	mean	min	max	mean	min	max	min	max	max	min	max
DataType	temp	temp	temp	dewpnt	dewpnt	dewpnt	rhumid	rhumid	pkwind	baropr	baropr	solrad
Units	DegF	DegF	DegF	DegF	DegF	DegF	rh%	rh%	mph	mb	mb	wsqm

Daily Sensor Statistics

11/30/04	57	42	30	26	19	13	74	16	12	1028	1015	599
11/29/04	58	44	32	27	20	12	69	15	13	1024	1012	560
11/28/04	62	53	39	47	32	16	86	18	27	1012	1005	560
11/27/04	67	54	43	46	43	39	96	36	9	1017	1001	538
11/26/04	68	53	42	47	44	40	96	43	8	1018	1008	555
11/25/04	66	53	40	47	43	39	96	42	8	1020	1008	560
11/24/04	65	54	45	48	44	39	96	41	6	1018	1010	549
11/23/04	57	50	42	48	43	39	94	60	11	1016	1007	604
11/22/04	55	51	46	51	45	39	96	66	19	1015	1007	593
11/21/04	62	58	54	53	50	42	94	54	18	1009	1004	247
11/20/04	70	59	45	49	45	42	94	38	8	1013	1005	632
11/19/04	74	59	46	49	46	43	92	37	9	1014	1003	588
11/18/04	76	61	48	51	47	44	91	34	8	1017	1007	571
11/17/04	74	61	48	49	47	45	94	37	12	1019	1012	604
11/16/04	74	60	48	49	46	42	90	34	11	1020	1010	588
11/15/04	70	58	50	53	43	32	91	34	23	1018	1007	484
11/14/04	70	62	56	40	36	30	57	29	18	1013	1007	473
11/13/04	64	55	47	48	45	42	96	48	12	1014	1005	593
11/12/04	69	57	49	51	48	43	93	43	32	1013	1001	648
11/11/04	73	59	47	51	47	41	95	34	7	1020	1009	791
11/10/04	72	59	47	50	47	41	95	34	5	1019	1008	615
11/09/04	71	58	49	51	49	45	97	42	9	1020	1010	621
11/08/04	69	61	54	60	54	46	98	46	17	1017	1010	846
11/07/04	72	65	59	63	56	44	98	39	16	1017	1008	181
11/06/04	86	72	56	46	35	28	46	12	23	1016	1008	714
11/05/04	82	64	48	37	31	28	55	13	14	1020	1011	676
11/04/04	80	61	43	33	29	21	64	10	14	1020	1010	659
11/03/04	74	63	49	32	24	22	52	13	11	1019	1009	665
11/02/04	71	63	60	30	18	12	29	11	22	1024	1012	648
11/01/04	68	61	52	29	18	12	39	10	18	1019	1011	687

Summary: 86 58 30 63 40 12 98 10 32 1028 1001 846

Sensors 5433 and 5436 down most of 11/1 1355 to 11/3 0925. Sensors 5437, 5429, 5427 and 5439 down most of 11/1 0945 to 11/3 1015. Sensor 5436 down 11/13 1856 to 11/14 0241; also most of 11/14 1056-2041; also 11/20 1656 to 11/21 0211. Sensor 55437 down 11/20 1526 to 11/21 0011. Sensor 5429 down 11/13 1911 to 11/14 0241. Sensor 5427 down most of 11/13 1711 to 11/14 1011; also 11/20 1341-2011. Sensor 5439 down most of 11/18 1811 to 11/19 1641; also 11/20 1341-2241.

FCD of Maricopa County ALERT System

McMicken Floodway Weather Statistics - December 2004

DeviceID	5437	5437	5437	5429	5429	5429	5436	5436	5433	5439	5439	5427
StatType	max	mean	min	max	mean	min	max	min	max	max	min	max
DataType	temp	temp	temp	dewpnt	dewpnt	dewpnt	rhumid	rhumid	pkwind	baropr	baropr	solrad
Units	DegF	DegF	DegF	DegF	DegF	DegF	rh%	rh%	mph	mb	mb	wsqm

Daily Sensor Statistics

12/31/04	59	51	44	50	45	42	97	64	7	1012	1006	214
12/30/04	62	54	47	52	49	45	100	60	7	1017	1009	604
12/29/04	69	57	52	60	54	50	100	61	22	1015	1008	495
12/28/04	64	54	45	53	42	33	97	34	12	1019	1011	467
12/27/04	62	52	45	40	33	27	66	28	8	1017	1011	253
12/26/04	67	48	34	33	27	21	74	16	9	1015	1011	489
12/25/04	62	43	27	27	20	13	72	14	9	1022	1013	516
12/24/04	57	47	34	18	7	-1	51	9	29	1024	1017	516
12/23/04	57	45	31	25	15	5	73	14	33	1021	1012	522
12/22/04	61	49	38	31	21	13	61	14	12	1015	1010	544
12/21/04	67	51	40	38	34	31	80	28	9	1012	1004	577
12/20/04	70	51	36	37	32	26	81	19	7	1015	1004	522
12/19/04	76	54	38	38	32	26	75	17	8	1023	1009	527
12/18/04	70	52	37	38	31	25	76	18	9	1021	1012	527
12/17/04	71	59	46	34	28	23	60	16	23	1023	1010	533
12/16/04	67	60	46	42	29	26	82	22	35	1023	1008	533
12/15/04	70	53	40	44	40	37	91	31	7	1020	1010	522
12/14/04	72	57	45	45	39	32	92	23	15	1022	1010	522
12/13/04	77	57	42	48	43	39	93	25	6	1021	1010	516
12/12/04	76	57	43	48	43	39	93	29	8	1019	1010	527
12/11/04	79	58	43	49	43	38	90	24	8	1017	1012	527
12/10/04	75	56	42	52	46	40	96	37	6	1020	1014	511
12/09/04	66	52	40	49	44	39	96	48	12	1020	1017	522
12/08/04	63	51	44	49	45	42	96	47	8	1021	1016	593
12/07/04	57	49	40	46	42	39	98	56	7	1020	1014	275
12/06/04	55	49	43	46	44	42	97	67	12	1021	1005	473
12/05/04	53	47	39	47	44	38	100	72	12	1013	1005	346
12/04/04	49	43	36	43	35	28	96	53	7	1015	1008	154
12/03/04	69	49	32	32	27	22	75	18	6	1018	1013	269
12/02/04	66	45	29	29	24	17	82	14	6	1022	1016	555
12/01/04	63	44	29	27	22	15	83	15	8	1022	1011	560

Summary: 79 51 27 60 35 -1 100 9 35 1024 1004 604

Sensor 5427 down 12/3 0812-1942; also 12/7 0542-1612. Sensor 5439 - data for month not overly reliable due to unrealistic fluctuations; down 12/7 0657-1627; also 12/11 1357 to 12/12 0007.

FCD of Maricopa County ALERT System
McMicken Floodway Weather Statistics - January 2005

DeviceID	5437	5437	5437	5429	5429	5429	5436	5436	5433	5439	5439	5427
StatType	max	mean	min	max	mean	min	max	min	max	max	min	max
DataType	temp	temp	temp	dewpnt	dewpnt	dewpnt	rhumid	rhumid	pkwind	baropr	baropr	solrad
Units	DegF	DegF	DegF	DegF	DegF	DegF	rh%	rh%	mph	mb	mb	wsqm

Daily Sensor Statistics

01/31/05	69	51	38	45	39	33	97	32	19	1016	1004	621
01/30/05	61	47	34	45	40	33	96	52	8	1016	1006	648
01/29/05	60	47	41	47	42	39	95	64	12	1014	1004	665
01/28/05	66	52	40	48	43	38	96	40	6	1018	1005	626
01/27/05	63	55	48	55	49	45	100	54	11	1015	1002	615
01/26/05	57	56	54	56	53	49	100	77	8	1011	1008	170
01/25/05	73	58	47	52	48	45	95	38	8	1017	1004	577
01/24/05	71	60	51	55	51	48	98	48	11	1018	1004	615
01/23/05	76	61	50	49	44	38	86	26	13	1017	1005	588
01/22/05	73	59	50	52	50	47	98	46	6	1018	1004	560
01/21/05	66	59	53	52	50	47	88	55	8	1011	1004	214
01/20/05	79	59	45	53	45	39	84	33	7	1016	1006	797
01/19/05	82	60	43	47	40	34	84	18	10	1022	1006	582
01/18/05	79	59	43	47	40	35	84	20	9	1021	1007	577
01/17/05	77	57	43	46	40	37	85	25	9	1018	1008	577
01/16/05	77	55	37	46	39	33	89	22	8	1021	1012	577
01/15/05	72	50	33	44	35	30	90	22	6	1021	1011	577
01/14/05	68	51	40	41	37	30	91	26	6	1018	1006	637
01/13/05	61	47	33	40	34	29	89	30	6	1020	1005	516
01/12/05	60	47	37	37	34	30	86	32	17	1017	1005	566
01/11/05	67	54	44	54	45	32	94	43	20	1010	998	269
01/10/05	66	56	51	50	47	42	89	50	11	1014	1004	626
01/09/05	67	57	49	51	46	42	89	41	7	1020	1008	566
01/08/05	59	52	46	45	42	37	89	47	7	1018	1010	192
01/07/05	55	44	33	43	35	31	93	46	11	1016	1008	280
01/06/05	58	44	33	38	34	30	95	39	9	1016	1004	544
01/05/05	58	47	36	43	39	35	97	47	8	1021	1006	560
01/04/05	51	47	44	50	44	39	97	73	21	1014	1007	275
01/03/05	54	51	48	54	49	46	99	84	14	1014	1008	121
01/02/05	63	51	40	48	43	39	95	52	6	1016	1006	418
01/01/05	64	51	40	50	45	41	99	53	8	1015	1009	522

Summary: 82 53 33 56 43 29 100 18 21 1022 998 797

Sensor 5439 not reliable 1/1-31 due to non-realistic data jumps.

FCD of Maricopa County ALERT System
McMicken Floodway Weather Statistics - February 2005

DeviceID	5437	5437	5437	5429	5429	5429	5436	5436	5433	5439	5439	5427
StatType	max	mean	min	max	mean	min	max	min	max	max	min	max
DataType	temp	temp	temp	dewpnt	dewpnt	dewpnt	rhumid	rhumid	pkwind	baropr	baropr	solrad
Units	DegF	DegF	DegF	DegF	DegF	DegF	rh%	rh%	mph	mb	mb	wsqm

Daily Sensor Statistics

02/28/05	69	55	40	49	44	38	94	37	8	1013	998	786
02/27/05	69	55	40	47	43	38	95	36	8	1009	996	753
02/26/05	68	54	40	48	42	37	94	40	13	1008	993	753
02/25/05	69	54	42	46	43	40	96	36	9	1009	991	747
02/24/05	64	54	47	48	46	43	96	47	9	1009	995	753
02/23/05	66	55	46	49	46	41	97	42	18	1011	993	780
02/22/05	66	57	49	54	52	48	99	55	18	1012	995	852
02/21/05	67	56	48	53	49	45	96	51	14	1011	999	857
02/20/05	67	56	48	52	49	45	99	50	24	1013	999	890
02/19/05	62	55	52	54	51	48	98	66	16	1009	997	923
02/18/05	64	58	54	58	55	52	100	73	11	1010	998	571
02/17/05	72	59	47	57	50	45	98	43	12	1010	996	555
02/16/05	74	59	45	53	49	43	97	37	6	1012	997	797
02/15/05	65	58	51	55	52	49	95	60	10	1012	1000	467
02/14/05	68	57	48	54	50	47	97	52	7	1013	999	758
02/13/05	71	57	46	53	50	46	99	53	9	1016	999	819
02/12/05	64	58	55	57	54	50	100	65	13	1014	1008	659
02/11/05	58	57	55	58	56	54	100	93	16	1013	1009	99
02/10/05	69	58	49	55	43	33	98	27	14	1013	1000	363
02/09/05	69	53	36	45	38	31	92	25	11	1015	1001	747
02/08/05	67	51	36	44	39	34	95	35	9	1016	1005	665
02/07/05	62	52	42	49	45	39	96	54	18	1010	1002	593
02/06/05	67	53	38	49	42	35	95	41	21	1011	1000	643
02/05/05	68	54	40	44	40	36	88	35	10	1013	996	643
02/04/05	67	54	40	42	35	30	76	27	12	1018	1007	368
02/03/05	67	54	43	36	30	25	63	23	22	1017	1011	643
02/02/05	66	54	38	37	30	27	78	22	21	1018	1008	637
02/01/05	69	52	38	42	36	30	88	25	9	1015	1006	632

Summary: 74 55 36 58 45 25 100 22 24 1018 991 923

Sensor 5427 down 2/28 1247-2400. Sensor 5439 use with caution - data not reliable due to non-realistic pressure jumps.

FCD of Maricopa County ALERT System
McMicken Floodway Weather Statistics - March 2005

DeviceID	5437	5437	5437	5429	5429	5429	5436	5436	5433	5439	5439	5427
StatType	max	mean	min	max	mean	min	max	min	max	max	min	max
DataType	temp	temp	temp	dewpnt	dewpnt	dewpnt	rhumid	rhumid	pkwind	baropr	baropr	solrad
Units	DegF	DegF	DegF	DegF	DegF	DegF	rh%	rh%	mph	mb	mb	wsqm

Daily Sensor Statistics

03/31/05	74	62	45	25	16	9	41	8	27	1030	1022	912
03/30/05	74	59	44	38	28	19	74	12	21	1023	1013	901
03/29/05	72	59	45	36	31	25	65	17	23	1019	1011	890
03/28/05	76	61	45	44	37	31	83	19	17	1019	1005	533
03/27/05	79	59	38	42	33	26	83	14	20	1029	1011	890
03/26/05	72	56	39	38	29	21	81	13	18	1027	1018	890
03/25/05	70	59	48	49	40	27	93	20	23	1023	1013	1000
03/24/05	67	56	41	42	37	32	85	29	33	1019	1003	918
03/23/05	72	62	50	46	37	28	77	20	24	1008	999	967
03/22/05	76	59	40	45	38	30	89	19	10	1012	997	885
03/21/05	74	56	38	43	38	33	92	24	9	1013	999	857
03/20/05	70	58	46	54	45	37	98	32	15	1013	1004	923
03/19/05	62	56	52	51	48	41	92	54	14	1015	1002	929
03/18/05	69	58	43	44	37	28	82	22	9	1010	1002	659
03/17/05	73	55	37	39	33	25	86	18	11	1013	999	824
03/16/05	70	52	32	35	27	16	84	13	13	1017	1007	846
03/15/05	68	55	39	32	19	9	73	10	22	1013	1002	846
03/14/05	68	57	42	47	40	29	89	34	31	1004	994	901
03/13/05	80	64	49	51	47	42	88	30	10	1009	992	802
03/12/05	83	64	46	52	46	42	90	28	10	1011	994	819
03/11/05	88	68	50	56	44	34	89	15	13	1014	992	813
03/10/05	84	64	47	56	48	43	90	24	10	1010	993	808
03/09/05	83	64	43	53	46	33	94	16	8	1014	996	808
03/08/05	78	61	45	57	50	43	96	41	9	1011	996	791
03/07/05	72	57	42	54	48	41	97	47	11	1010	996	786
03/06/05	64	54	45	54	48	44	97	50	10	1010	996	758
03/05/05	67	56	47	49	46	43	96	43	27	1005	996	940
03/04/05	72	57	45	50	45	41	95	33	20	1005	996	791
03/03/05	72	56	43	49	45	41	95	40	10	1009	996	747
03/02/05	72	57	45	48	45	41	94	35	10	1006	998	747
03/01/05	72	56	43	49	44	40	93	34	9	1009	998	769

Summary: 88 59 32 57 39 9 98 8 33 1030 992 1000

Sensor 5439 - data not reliable 3/1-24; sensor down 3/5 0132-1332; also down 3/26 1840 to 3/27 0440.

FCD of Maricopa County ALERT System McMicken Floodway Weather Statistics - April 2005

DeviceID	5437	5437	5437	5429	5429	5429	5436	5436	5433	5439	5439	5427
StatType	max	mean	min	max	mean	min	max	min	max	max	min	max
DataType	temp	temp	temp	dewpnt	dewpnt	dewpnt	rhumid	rhumid	pkwind	baropr	baropr	solrad
Units	DegF	DegF	DegF	DegF	DegF	DegF	rh%	rh%	mph	mb	mb	wsqm

Daily Sensor Statistics

04/30/05	86	70	49	40	36	32	64	16	13	1026	1011	951
04/29/05	81	65	46	38	35	32	66	16	15	1023	1013	1187
04/28/05	78	66	58	43	36	28	52	21	18	1019	1012	1044
04/27/05	85	70	52	41	34	22	63	9	15	1020	1009	973
04/26/05	85	70	50	44	40	35	73	17	13	1022	1009	940
04/25/05	80	66	52	48	40	31	77	17	11	1020	1009	940
04/24/05	76	65	57	57	45	37	94	25	18	1017	1011	1165
04/23/05	92	71	50	57	39	26	86	13	17	1022	1004	929
04/22/05	85	69	47	27	23	18	38	7	9	1024	1013	648
04/21/05	86	66	41	24	19	13	42	7	12	1024	1011	951
04/20/05	81	65	46	32	25	18	52	10	13	1021	1010	934
04/19/05	79	68	53	45	32	26	46	14	21	1015	1007	940
04/18/05	88	73	52	35	29	20	48	9	20	1016	1004	923
04/17/05	93	73	50	34	29	24	46	8	19	1021	1006	929
04/16/05	96	73	48	33	28	23	49	7	13	1019	1006	923
04/15/05	91	71	48	34	26	17	48	6	10	1020	1006	929
04/14/05	93	74	50	36	29	21	53	7	14	1018	1005	923
04/13/05	93	71	47	36	30	25	57	8	12	1018	1004	923
04/12/05	89	67	43	33	29	23	63	9	10	1021	1005	912
04/11/05	81	64	44	34	28	22	57	11	12	1023	1010	923
04/10/05	78	61	43	33	29	25	60	14	20	1020	1010	918
04/09/05	71	60	46	35	28	22	55	16	26	1016	1008	951
04/08/05	78	68	53	33	29	23	44	14	21	1014	1007	912
04/07/05	93	72	46	39	31	24	65	8	15	1022	1004	868
04/06/05	90	68	48	36	26	17	55	8	15	1026	1010	951
04/05/05	82	62	40	32	26	18	69	10	16	1029	1014	907
04/04/05	77	62	48	32	28	22	46	16	29	1022	1009	885
04/03/05	86	69	52	43	31	17	70	10	17	1018	1006	901
04/02/05	86	64	40	40	30	21	75	9	15	1026	1009	934
04/01/05	82	65	48	36	21	13	62	9	26	1030	1016	890

Summary: 96 68 40 57 30 13 94 6 29 1030 1004 1187

Sensors 5436, 5437 and 5429 down 4/13 2345 to 4/14 0615. Sensor 5429 down 4/1 0649-1250. Sensor 5439 down 4/5 1810 to 4/6 0140; also 4/13 1930 to 4/14 0430.

FCD of Maricopa County ALERT System McMicken Floodway Weather Statistics - May 2005

DeviceID	5437	5437	5437	5429	5429	5429	5436	5436	5433	5439	5439	5427
StatType	max	mean	min	max	mean	min	max	min	max	max	min	max
DataType	temp	temp	temp	dewpnt	dewpnt	dewpnt	rhumid	rhumid	pkwind	baropr	baropr	solrad
Units	DegF	DegF	DegF	DegF	DegF	DegF	rh%	rh%	mph	mb	mb	wsqm

Daily Sensor Statistics

05/31/05	98	83	60	38	34	33	36	10	13	1015	1004	967
05/30/05	95	84	71	47	38	30	32	10	18	1012	1004	967
05/29/05	97	85	69	60	52	43	68	19	17	1014	1003	797
05/28/05	97	85	73	60	54	46	62	19	14	1013	1003	863
05/27/05	100	87	71	58	46	33	48	13	15	1013	1002	1011
05/26/05	107	89	66	41	35	30	34	8	19	1014	1000	967
05/25/05	105	88	69	49	42	31	47	8	18	1014	1003	984
05/24/05	105	88	74	52	44	38	42	11	13	1012	1003	945
05/23/05	108	92	71	47	37	30	24	8	19	1010	1000	923
05/22/05	112	92	68	39	35	28	29	6	13	1012	1000	956
05/21/05	110	89	65	42	36	30	36	7	14	1013	1002	962
05/20/05	107	87	65	42	38	34	37	8	11	1015	1002	1000
05/19/05	102	83	59	41	37	34	43	10	14	1018	1004	951
05/18/05	94	78	60	39	36	32	39	12	11	1016	1005	956
05/17/05	88	79	69	44	38	30	33	12	22	1011	1003	934
05/16/05	93	91	88	35	34	31	15	11	12	1006	1004	934
05/15/05	--	--	--	--	--	--	--	--	--	----	----	---
05/14/05	75	72	60	37	35	28	37	23	6	1017	1014	187
05/13/05	96	77	55	34	28	23	36	7	12	1019	1006	940
05/12/05	89	72	48	30	23	21	34	8	14	1019	1008	967
05/11/05	84	67	46	28	23	20	39	9	13	1019	1007	973
05/10/05	80	70	54	43	31	17	50	11	19	1016	1008	1000
05/09/05	89	74	55	39	36	31	50	14	15	1020	1006	945
05/08/05	88	70	48	35	31	29	51	12	12	1021	1009	956
05/07/05	81	67	50	40	35	30	57	18	19	1020	1010	1137
05/06/05	79	69	59	44	37	32	55	19	19	1017	1011	1242
05/05/05	93	78	60	39	32	24	37	10	18	1016	1005	945
05/04/05	94	78	60	40	34	29	38	10	13	1019	1008	951
05/03/05	92	74	55	42	36	31	50	12	18	1018	1006	962
05/02/05	90	73	54	37	31	23	39	12	15	1019	1006	1011
05/01/05	88	72	52	40	32	22	53	9	13	1020	1008	978

Summary: 112 80 46 60 36 17 68 6 22 1021 1000 1242

All sensors down most of 5/14 0740 to 5/17 0840. Sensors 5427 and 5439 down 5/29 0603-1633.

FCD of Maricopa County ALERT System
McMicken Floodway Weather Statistics - June 2005

DeviceID	5437	5437	5437	5429	5429	5429	5436	5436	5433	5439	5439	5427
StatType	max	mean	min	max	mean	min	max	min	max	max	min	max
DataType	temp	temp	temp	dewpnt	dewpnt	dewpnt	rhumid	rhumid	pkwind	baropr	baropr	solrad
Units	DegF	DegF	DegF	DegF	DegF	DegF	rh%	rh%	mph	mb	mb	wsqm

Daily Sensor Statistics

06/30/05	111	89	62	36	29	21	21	7	26	1018	1007	1022
06/29/05	108	87	60	35	26	19	20	6	13	1019	1007	1033
06/28/05	105	90	73	49	36	21	32	7	22	1016	1008	1011
06/27/05	108	87	62	42	31	20	22	8	14	1020	1008	1132
06/26/05	103	88	69	41	32	20	25	7	20	1016	1008	1033
06/25/05	106	92	74	46	41	37	30	12	21	1016	1006	995
06/24/05	108	93	80	57	50	39	45	12	18	1018	1007	978
06/23/05	108	94	76	64	56	49	62	16	31	1018	1007	962
06/22/05	110	99	84	64	48	45	52	12	30	1016	1006	1071
06/21/05	114	98	81	52	45	39	26	12	24	1017	1008	1121
06/20/05	114	95	72	43	37	30	23	9	9	1013	1006	984
06/19/05	108	88	64	37	31	24	32	6	13	1015	1004	956
06/18/05	101	85	67	50	35	28	28	9	14	1013	1003	962
06/17/05	100	86	69	39	30	23	29	7	15	1012	1002	967
06/16/05	104	89	71	39	32	22	28	6	14	1013	1002	978
06/15/05	105	90	70	48	40	30	41	8	12	1013	1002	973
06/14/05	108	92	71	46	41	37	33	9	13	1010	1000	956
06/13/05	104	88	69	49	44	36	47	11	12	1014	1002	956
06/12/05	98	84	67	49	43	38	45	14	12	1012	1004	956
06/11/05	98	85	70	46	42	37	35	13	19	1008	998	1000
06/10/05	100	83	62	47	41	33	46	10	17	1010	999	956
06/09/05	94	82	64	43	37	24	33	14	16	1011	1001	951
06/08/05	98	80	57	35	28	23	29	7	15	1015	1002	962
06/07/05	94	80	62	40	30	22	32	8	15	1014	1004	962
06/06/05	94	81	62	42	36	22	43	11	16	1013	1003	962
06/05/05	98	84	67	49	43	35	45	12	14	1012	1001	951
06/04/05	97	82	66	51	42	33	52	11	12	1012	1001	956
06/03/05	91	79	65	45	41	36	43	17	15	1011	1001	951
06/02/05	97	85	70	41	36	31	27	12	16	1009	999	1016
06/01/05	103	86	66	41	35	29	36	8	17	1012	1000	967
Summary:	114	87	57	64	38	19	62	6	31	1020	998	1132

FCD of Maricopa County ALERT System
McMicken Floodway Weather Statistics - July 2005

DeviceID	5437	5437	5437	5429	5429	5429	5436	5436	5433	5439	5439	5427
StatType	max	mean	min	max	mean	min	max	min	max	max	min	max
DataType	temp	temp	temp	dewpnt	dewpnt	dewpnt	rhumid	rhumid	pkwind	baropr	baropr	solrad
Units	DegF	DegF	DegF	DegF	DegF	DegF	rh%	rh%	mph	mb	mb	wsqm

Daily Sensor Statistics

07/31/05	100	85	76	75	68	61	93	30	34	1022	1012	1313
07/30/05	101	86	72	75	67	57	96	37	33	1022	1013	1071
07/29/05	108	93	80	66	61	53	53	20	21	1018	1008	967
07/28/05	107	93	79	63	57	50	57	17	21	1019	1008	973
07/27/05	108	92	75	71	62	57	79	21	25	1019	1007	967
07/26/05	108	89	76	72	66	58	81	21	26	1017	1007	989
07/25/05	100	90	81	74	67	63	75	32	20	1017	1010	1088
07/24/05	103	90	79	68	65	61	66	29	16	1021	1010	967
07/23/05	102	87	76	74	68	63	88	29	33	1021	1010	1170
07/22/05	110	97	81	72	59	52	75	17	26	1020	1008	1159
07/21/05	110	96	80	71	63	57	74	20	24	1016	1006	1033
07/20/05	110	98	85	64	60	51	49	21	19	1016	1006	934
07/19/05	110	100	88	64	57	51	42	18	36	1012	1004	956
07/18/05	113	99	84	59	57	52	40	15	25	1012	1002	945
07/17/05	118	101	88	59	55	47	36	12	34	1012	1002	967
07/16/05	115	101	86	58	53	51	38	13	23	1013	1003	967
07/15/05	112	98	80	55	51	45	41	13	18	1015	1005	978
07/14/05	110	96	83	58	51	44	36	14	26	1016	1005	978
07/13/05	116	97	74	46	38	28	20	9	18	1018	1006	1011
07/12/05	115	93	68	42	35	28	24	8	17	1019	1007	984
07/11/05	110	90	68	45	36	29	25	8	13	1018	1009	1016
07/10/05	108	90	71	48	41	33	38	9	16	1018	1007	1011
07/09/05	108	92	76	46	42	39	34	11	19	1018	1006	1005
07/08/05	106	91	72	51	45	39	38	13	17	1019	1007	1016
07/07/05	108	91	71	51	38	21	23	11	15	1018	1008	989
07/06/05	109	92	67	42	32	23	19	9	20	1018	1008	1005
07/05/05	111	92	67	40	34	24	23	7	16	1018	1007	1011
07/04/05	109	90	64	42	35	26	25	9	14	1020	1009	1022
07/03/05	108	91	72	42	37	28	27	10	22	1018	1008	1033
07/02/05	108	92	72	49	42	37	35	10	18	1017	1008	1011
07/01/05	110	91	67	44	35	24	24	9	22	1018	1008	1016

Summary: 118 93 64 75 51 21 96 7 36 1022 1002 1313

Sensor 5439 down most of 7/16 0035-1706.

FCD of Maricopa County ALERT System

McMicken Floodway Weather Statistics - August 2005

DeviceID	5437	5437	5437	5429	5429	5429	5436	5436	5433	5439	5439	5427
StatType	max	mean	min	max	mean	min	max	min	max	max	min	max
DataType	temp	temp	temp	dewpnt	dewpnt	dewpnt	rhumid	rhumid	pkwind	baropr	baropr	solrad
Units	DegF	DegF	DegF	DegF	DegF	DegF	rh%	rh%	mph	mb	mb	wsqm

Daily Sensor Statistics

08/31/05	106	92	74	61	55	46	59	16	15	1017	1007	896
08/30/05	110	94	74	51	44	39	40	9	17	1014	1005	923
08/29/05	113	96	78	48	43	40	34	9	25	1014	1002	918
08/28/05	114	98	80	53	46	40	39	9	14	1015	1003	929
08/27/05	112	97	82	60	52	42	46	10	16	1016	1006	956
08/26/05	111	96	81	63	57	50	50	15	15	1019	1008	940
08/25/05	108	93	78	70	62	49	71	15	9	1019	1009	918
08/24/05	103	93	85	67	62	57	56	24	11	1016	1008	967
08/23/05	88	86	76	66	62	57	75	39	23	1017	1013	445
08/22/05	108	93	74	60	54	50	55	16	15	1016	1005	923
08/21/05	108	93	74	58	53	49	50	14	12	1018	1007	918
08/20/05	106	90	74	61	56	50	65	17	13	1020	1009	918
08/19/05	103	90	77	63	60	56	58	25	19	1018	1008	907
08/18/05	102	89	75	64	57	51	55	21	19	1018	1007	912
08/17/05	102	89	74	60	55	52	58	20	21	1019	1008	918
08/16/05	101	88	75	67	62	57	78	26	13	1021	1010	945
08/15/05	99	85	75	67	63	58	75	28	13	1020	1012	912
08/14/05	91	83	78	67	63	57	66	43	25	1017	1012	1093
08/13/05	98	87	75	69	62	54	81	26	19	1017	1007	918
08/12/05	97	86	76	74	67	58	91	29	22	1018	1010	1044
08/11/05	98	86	76	76	71	65	100	36	14	1020	1010	934
08/10/05	94	82	74	75	72	65	100	41	17	1022	1013	896
08/09/05	95	82	74	75	70	66	100	42	32	1022	1014	1082
08/08/05	94	83	72	74	69	65	96	43	14	1021	1011	1297
08/07/05	104	89	79	70	65	54	75	26	22	1019	1008	1220
08/06/05	103	91	79	68	62	57	70	23	18	1020	1010	929
08/05/05	104	90	80	68	62	58	64	24	30	1021	1010	989
08/04/05	103	88	73	73	66	60	93	29	11	1020	1010	940
08/03/05	93	79	70	71	69	66	100	43	14	1024	1013	1016
08/02/05	103	88	69	72	65	59	100	25	39	1025	1009	907
08/01/05	101	87	76	70	66	59	83	26	20	1021	1010	1275

Summary: 114 89 69 76 60 39 100 9 39 1025 1002 1297

Sensor 5433 down 8/23 1107 to 8/24 0905. Sensors 5436, 5437 and 5429 down 8/23 0815 to 8/24 0905. Sensor 5427 down most of 8/28 1758 to 8/29 0458. Sensor 5439 down most of 8/14 1736 to 8/15 1306; also 8/25 2141 to 8/26 0741.

FCD of Maricopa County ALERT System
McMicken Floodway Weather Statistics - September 2005

DeviceID	5437	5437	5437	5429	5429	5429	5436	5436	5433	5439	5439	5427
StatType	max	mean	min	max	mean	min	max	min	max	max	min	max
DataType	temp	temp	temp	dewpnt	dewpnt	dewpnt	rhumid	rhumid	pkwind	baropr	baropr	solrad
Units	DegF	DegF	DegF	DegF	DegF	DegF	rh%	rh%	mph	mb	mb	wsqm

Daily Sensor Statistics

09/30/05	100	82	62	43	37	34	38	11	12	1021	1009	819
09/29/05	98	81	62	42	37	33	35	12	12	1022	1010	830
09/28/05	99	86	72	49	34	22	36	6	17	1018	1010	852
09/27/05	101	88	75	49	45	40	32	16	13	1020	1012	879
09/26/05	106	87	68	44	40	30	34	12	10	1022	1011	819
09/25/05	100	82	59	42	34	26	31	10	13	1021	1011	841
09/24/05	100	85	66	49	36	25	46	8	12	1017	1007	907
09/23/05	102	87	68	51	47	40	47	13	15	1017	1006	846
09/22/05	103	90	75	54	51	47	48	16	15	1018	1007	830
09/21/05	103	91	79	54	51	45	39	19	12	1018	1010	923
09/20/05	105	92	78	51	47	42	32	16	13	1022	1012	863
09/19/05	104	85	63	47	34	27	29	8	11	1024	1015	896
09/18/05	100	80	59	39	32	24	39	7	11	1021	1011	885
09/17/05	98	79	60	38	33	28	35	9	12	1022	1011	879
09/16/05	98	80	61	43	34	27	35	10	15	1024	1001	857
09/15/05	98	80	60	38	34	29	38	9	11	1024	1012	846
09/14/05	93	80	61	50	39	32	39	12	13	1022	1013	890
09/13/05	94	80	61	53	42	36	46	14	15	1022	1011	885
09/12/05	97	82	66	45	39	33	41	10	16	1022	1011	874
09/11/05	98	83	64	49	41	33	52	11	13	1022	1010	901
09/10/05	98	83	67	58	44	31	35	16	17	1020	1009	874
09/09/05	102	91	81	68	53	25	66	9	25	1016	1006	901
09/08/05	105	95	85	64	60	55	49	20	21	1017	1007	896
09/07/05	108	94	78	63	48	40	39	13	15	1020	1008	879
09/06/05	107	92	77	54	46	38	46	11	14	1019	1010	885
09/05/05	105	91	76	60	53	48	51	16	15	1020	1010	901
09/04/05	104	91	78	67	60	54	70	20	12	1020	1010	923
09/03/05	103	89	79	64	58	51	57	21	22	1021	1011	885
09/02/05	105	92	75	57	53	50	54	16	26	1019	1009	890
09/01/05	107	92	78	59	56	48	52	14	26	1016	1007	879

Summary: 108 86 59 68 44 22 70 6 26 1024 1001 923
Sensor 5427 down 9/14 1429 to 9/15 0328.

FCD of Maricopa County ALERT System
Mt. Union Weather Statistics - October 2004

DeviceID	5382	5382	5382	5378	5378	5378	5381	5381
StatType	max	mean	min	max	mean	min	max	min
DataType	temp	temp	temp	dewpnt	dewpnt	dewpnt	rhumid	rhumid
Units	DegF	DegF	DegF	DegF	DegF	DegF	rh%	rh%

Daily Sensor Statistics

10/31/04	50	37	25	30	23	11	80	37
10/30/04	55	40	34	34	28	23	84	36
10/29/04	45	43	37	37	33	28	86	56
10/28/04	--	--	--	--	--	--	93	71
10/27/04	41	38	38	40	37	37	98	93
10/26/04	55	49	40	41	36	30	96	40
10/25/04	--	--	--	--	--	--	--	--
10/24/04	--	--	--	--	--	--	--	--
10/23/04	--	--	--	--	--	--	--	--
10/22/04	--	--	--	--	--	--	--	--
10/21/04	--	--	--	--	--	--	--	--
10/20/04	--	--	--	--	--	--	--	--
10/19/04	--	--	--	--	--	--	--	--
10/18/04	--	--	--	--	--	--	--	--
10/17/04	--	--	--	--	--	--	--	--
10/16/04	--	--	--	--	--	--	--	--
10/15/04	55	54	52	20	18	14	24	19
10/14/04	73	55	45	21	11	-7	34	7
10/13/04	69	55	45	38	30	18	62	24
10/12/04	68	54	46	40	38	36	77	36
10/11/04	64	49	44	42	37	34	80	38
10/10/04	69	56	45	40	28	21	85	20
10/09/04	75	61	54	35	28	22	35	19
10/08/04	74	60	53	31	25	22	32	18
10/07/04	75	59	52	30	25	22	36	17
10/06/04	70	56	49	36	29	21	57	18
10/05/04	72	58	51	35	28	24	54	17
10/04/04	77	60	53	41	34	26	59	21
10/03/04	74	59	50	43	36	25	71	27
10/02/04	73	58	50	35	32	26	54	16
10/01/04	66	53	45	40	36	33	70	35

Summary: 77 53 25 43 30 -7 98 7

All sensors down 10/15 0527 to 10/26 0935. Sensor 5381 down 10/12 0712-2242. Sensor 5382 down most of 10/12 0457-2227. Sensors 5382 and 5378 down 10/27 0458 to 10/29 1410. Sensor 5381 down 10/28 2346 to 10/29 0601.

FCD of Maricopa County ALERT System
Mt. Union Weather Statistics - November 2004

DeviceID	5382	5382	5382	5378	5378	5378	5381	5381
StatType	max	mean	min	max	mean	min	max	min
DataType	temp	temp	temp	dewpnt	dewpnt	dewpnt	rhumid	rhumid
Units	DegF	DegF	DegF	DegF	DegF	DegF	rh%	rh%

Daily Sensor Statistics

11/30/04	46	29	15	7	-7	-15	56	1
11/29/04	28	21	16	24	11	2	88	39
11/28/04	38	32	20	22	18	6	88	10
11/27/04	49	43	33	31	23	-4	85	8
11/26/04	49	41	31	40	28	9	87	36
11/25/04	54	41	34	31	21	9	77	30
11/24/04	49	41	32	34	27	14	84	33
11/23/04	--	--	--	--	--	--	93	1
11/22/04	--	--	--	--	--	--	20	1
11/21/04	--	--	--	--	--	--	56	1
11/20/04	55	52	42	43	39	34	79	58
11/19/04	56	45	38	46	31	21	80	37
11/18/04	51	44	40	37	30	25	74	48
11/17/04	50	45	41	41	34	30	76	52
11/16/04	53	48	44	--	--	--	79	43
11/15/04	56	49	38	45	38	30	82	65
11/14/04	49	42	37	35	31	28	79	50
11/13/04	--	--	--	--	--	--	75	53
11/12/04	44	40	34	41	29	9	84	31
11/11/04	54	44	36	42	27	1	80	18
11/10/04	55	46	38	46	33	15	82	38
11/09/04	--	--	--	--	--	--	72	52
11/08/04	--	--	--	--	--	--	82	59
11/07/04	65	51	42	53	41	30	85	48
11/06/04	64	54	48	35	15	-11	56	5
11/05/04	61	50	43	20	10	-3	29	8
11/04/04	59	45	38	17	12	7	33	16
11/03/04	59	44	35	18	1	-12	32	1
11/02/04	48	35	24	5	-1	-8	37	4
11/01/04	37	27	20	15	7	-2	72	23

Summary: 65 42 15 53 22 -15 93 1

Sensors 5382 and 5378 - considerable amounts of bad data 11/7-30, use with caution. Sensor 5378 down 11/2 2046 to 11/3 0631.

FCD of Maricopa County ALERT System Mt. Union Weather Statistics - December 2004

DeviceID	5382	5382	5382	5378	5378	5378	5381	5381
StatType	max	mean	min	max	mean	min	max	min
DataType	temp	temp	temp	dewpnt	dewpnt	dewpnt	rhumid	rhumid
Units	DegF	DegF	DegF	DegF	DegF	DegF	rh%	rh%

Daily Sensor Statistics

12/31/04	68	41	29	48	28	9	89	38
12/30/04	32	32	29	17	16	11	84	11
12/29/04	--	--	--	--	--	--	11	1
12/28/04	47	41	31	43	31	-6	89	1
12/27/04	42	36	33	23	14	6	55	27
12/26/04	54	41	34	13	7	3	33	13
12/25/04	61	44	35	11	4	-3	24	10
12/24/04	44	26	13	7	-6	-34	34	5
12/23/04	28	20	14	5	-2	-8	46	27
12/22/04	36	24	16	7	2	-1	55	18
12/21/04	46	36	27	26	11	-17	80	6
12/20/04	56	44	38	18	0	-11	40	7
12/19/04	63	48	40	8	-1	-14	19	5
12/18/04	48	42	37	15	6	-5	35	11
12/17/04	47	36	28	23	9	-1	77	14
12/16/04	37	31	29	23	18	12	76	44
12/15/04	54	42	32	23	10	-6	61	9
12/14/04	62	46	40	30	23	15	55	23
12/13/04	64	48	41	31	23	12	61	22
12/12/04	68	52	43	24	10	1	35	11
12/11/04	71	55	48	26	11	2	33	11
12/10/04	61	50	43	25	18	7	45	12
12/09/04	54	45	34	36	27	21	82	30
12/08/04	--	--	--	--	--	--	85	18
12/07/04	--	--	--	--	--	--	90	55
12/06/04	--	--	--	--	--	--	86	32
12/05/04	--	--	--	--	--	--	81	56
12/04/04	57	42	29	30	18	3	87	22
12/03/04	50	38	33	8	-2	-14	30	9
12/02/04	51	34	25	5	-9	-41	25	2
12/01/04	49	33	27	8	-20	-61	42	0

Summary: 71 40 13 48 9 -61 90 0

**Sensor 5381 down 12/11 2332 to 12/12 0917. Sensor 5382 down 12/4 1632 to 12/9 0332; also most of 12/28 1003 to 12/30 2004.
Sensor 5378 down 12/4 1517 to 12/9 0332; also most of 12/28 0948 to 12/30 2004.**

FCD of Maricopa County ALERT System
Mt. Union Weather Statistics - January 2005

DeviceID	5382	5382	5382	5378	5378	5378	5381	5381
StatType	max	mean	min	max	mean	min	max	min
DataType	temp	temp	temp	dewpnt	dewpnt	dewpnt	rhumid	rhumid
Units	DegF	DegF	DegF	DegF	DegF	DegF	rh%	rh%

Daily Sensor Statistics

01/31/05	42	31	26	28	25	22	98	54
01/30/05	40	30	26	34	28	25	98	70
01/29/05	34	29	25	31	25	11	98	41
01/28/05	49	34	26	34	24	12	98	38
01/27/05	35	32	27	35	32	25	100	94
01/26/05	58	39	34	38	34	25	100	58
01/25/05	50	45	38	39	36	25	93	61
01/24/05	51	42	37	67	41	32	91	73
01/23/05	53	43	38	39	33	30	87	46
01/22/05	56	45	39	37	30	24	84	37
01/21/05	47	44	41	30	24	14	61	27
01/20/05	62	50	44	28	22	14	46	18
01/19/05	60	48	43	28	19	4	49	14
01/18/05	60	46	41	25	20	16	52	16
01/17/05	57	45	40	24	17	8	49	20
01/16/05	63	47	40	21	18	15	42	16
01/15/05	59	44	36	18	-1	-16	40	1
01/14/05	56	41	35	14	-8	-32	34	1
01/13/05	49	34	23	20	-3	-33	58	3
01/12/05	45	34	23	36	25	8	83	43
01/11/05	--	--	--	--	--	--	79	56
01/10/05	58	49	38	41	38	31	94	62
01/09/05	47	45	42	42	40	38	94	54
01/08/05	47	40	38	44	39	35	94	77
01/07/05	40	23	16	36	18	6	89	55
01/06/05	47	29	20	42	24	12	94	67
01/05/05	48	43	34	36	34	30	99	62
01/04/05	--	--	--	--	--	--	90	36
01/03/05	--	--	--	--	--	--	65	35
01/02/05	44	37	29	37	30	19	88	65
01/01/05	52	39	32	35	34	26	90	48

Summary: 63 40 16 67 25 -33 100 1

Sensor 5381 down 1/7 1419 to 1/8 0049; also 1/8 0834-1519. Sensor 5378 has large data gaps - not reliable 1/1-31. Sensor 5382 has numerous data gaps over 6 hours 1/1-12; sensor down 1/24 0449-1104; also 1/24 1609 to 1/25 1219.

FCD of Maricopa County ALERT System
Mt. Union Weather Statistics - February 2005

DeviceID	5382	5382	5382	5378	5378	5378	5381	5381
StatType	max	mean	min	max	mean	min	max	min
DataType	temp	temp	temp	dewpnt	dewpnt	dewpnt	rhumid	rhumid
Units	DegF	DegF	DegF	DegF	DegF	DegF	rh%	rh%

Daily Sensor Statistics

02/28/05	52	37	29	33	27	21	99	34
02/27/05	48	34	26	32	29	22	100	50
02/26/05	47	33	27	33	29	26	99	47
02/25/05	45	33	29	32	29	25	99	54
02/24/05	41	32	29	33	30	27	100	69
02/23/05	38	32	28	35	31	28	100	88
02/22/05	39	34	32	39	34	32	100	93
02/21/05	38	33	30	36	33	30	100	94
02/20/05	38	33	30	35	32	30	100	89
02/19/05	39	34	31	36	33	31	100	86
02/18/05	41	37	32	41	37	32	100	100
02/17/05	51	43	37	40	32	19	100	39
02/16/05	55	42	31	36	29	6	100	18
02/15/05	42	38	36	39	33	19	100	45
02/14/05	52	40	33	39	32	1	100	15
02/13/05	48	38	31	45	36	31	100	73
02/12/05	38	35	33	38	35	33	100	100
02/11/05	41	40	37	41	40	37	100	100
02/10/05	49	40	36	39	27	20	100	36
02/09/05	52	38	31	23	17	9	82	17
02/08/05	48	32	25	33	27	19	99	49
02/07/05	33	30	28	32	30	28	100	97
02/06/05	41	33	27	32	27	18	100	53
02/05/05	48	37	30	31	25	19	88	31
02/04/05	49	37	30	24	20	14	71	34
02/03/05	43	32	25	20	15	11	70	35
02/02/05	39	29	24	19	17	13	83	41
02/01/05	42	30	25	24	21	15	87	40
Summary:	55	35	24	45	29	1	100	15

Sensor 5382 down most of 2/11 1006-1851.

FCD of Maricopa County ALERT System
Mt. Union Weather Statistics - March 2005

DeviceID	5382	5382	5382	5378	5378	5378	5381	5381
StatType	max	mean	min	max	mean	min	max	min
DataType	temp	temp	temp	dewpnt	dewpnt	dewpnt	rhumid	rhumid
Units	DegF	DegF	DegF	DegF	DegF	DegF	rh%	rh%

Daily Sensor Statistics

03/31/05	45	33	22	15	5	-2	68	11
03/30/05	49	37	30	26	14	4	88	16
03/29/05	49	36	27	27	21	12	97	32
03/28/05	51	42	30	29	17	-7	75	9
03/27/05	62	44	33	27	18	11	48	22
03/26/05	45	33	23	19	16	12	84	31
03/25/05	39	32	27	34	27	18	100	68
03/24/05	41	32	27	31	29	26	98	67
03/23/05	39	34	29	36	30	22	100	61
03/22/05	54	41	33	29	23	14	70	29
03/21/05	49	37	28	31	25	18	83	29
03/20/05	45	36	31	38	32	24	100	57
03/19/05	38	33	29	36	33	29	100	87
03/18/05	43	36	32	33	24	14	98	38
03/17/05	53	39	33	22	14	6	59	23
03/16/05	51	37	27	17	5	-11	43	9
03/15/05	41	29	20	14	4	-3	68	13
03/14/05	41	32	24	34	27	14	99	67
03/13/05	59	48	41	42	33	28	88	32
03/12/05	65	52	46	29	22	11	50	13
03/11/05	68	53	45	29	19	12	43	11
03/10/05	71	54	48	38	24	12	64	11
03/09/05	70	52	41	30	20	13	47	16
03/08/05	60	47	38	24	21	16	52	20
03/07/05	58	43	33	39	30	17	95	22
03/06/05	43	35	31	36	33	30	100	63
03/05/05	44	34	30	36	32	30	100	68
03/04/05	47	38	31	36	33	20	100	55
03/03/05	48	38	33	37	34	30	100	53
03/02/05	52	39	33	35	29	15	95	41
03/01/05	57	38	29	35	29	17	100	26
Summary:	71	39	20	42	23	-11	100	9

FCD of Maricopa County ALERT System
Mt. Union Weather Statistics - April 2005

DeviceID	5382	5382	5382	5378	5378	5378	5381	5381
StatType	max	mean	min	max	mean	min	max	min
DataType	temp	temp	temp	dewpnt	dewpnt	dewpnt	rhumid	rhumid
Units	DegF	DegF	DegF	DegF	DegF	DegF	rh%	rh%

Daily Sensor Statistics

04/30/05	59	46	38	33	29	26	81	34
04/29/05	51	39	30	35	32	28	100	48
04/28/05	42	38	34	37	31	17	100	39
04/27/05	58	47	37	36	26	13	73	23
04/26/05	57	45	37	35	32	30	93	38
04/25/05	52	41	33	39	35	32	100	53
04/24/05	40	37	34	39	36	32	100	83
04/23/05	66	51	37	46	33	15	100	29
04/22/05	66	53	44	16	9	0	23	8
04/21/05	68	50	37	12	8	2	26	8
04/20/05	58	43	33	26	15	1	70	11
04/19/05	53	43	36	35	26	19	78	29
04/18/05	65	51	40	25	18	11	55	14
04/17/05	70	57	47	21	15	9	29	12
04/16/05	73	58	46	16	12	2	20	9
04/15/05	70	55	42	17	9	-11	34	4
04/14/05	72	56	46	21	14	8	31	8
04/13/05	70	55	43	20	17	13	37	12
04/12/05	70	53	42	21	14	7	34	11
04/11/05	61	45	32	19	12	3	57	8
04/10/05	51	37	28	26	22	15	92	29
04/09/05	36	32	28	31	25	14	96	41
04/08/05	59	44	34	25	16	4	67	14
04/07/05	73	57	50	20	14	8	26	9
04/06/05	72	54	43	16	6	-7	22	5
04/05/05	58	42	31	15	10	6	46	12
04/04/05	49	40	34	23	16	7	54	22
04/03/05	64	51	41	18	15	11	33	13
04/02/05	66	52	42	19	9	-7	32	4
04/01/05	61	44	31	17	7	-2	32	7

Summary: 73 47 28 46 19 -11 100 4

All sensors down most of 4/30 0540-2400. Sensor 5381 down 4/9 0553-1453. Sensor 5382 down 4/9 0408-1438. Sensor 5378 down 4/9 0653-1453.

FCD of Maricopa County ALERT System
Mt. Union Weather Statistics - May 2005

DeviceID	5382	5382	5382	5378	5378	5378	5381	5381
StatType	max	mean	min	max	mean	min	max	min
DataType	temp	temp	temp	dewpnt	dewpnt	dewpnt	rhumid	rhumid
Units	DegF	DegF	DegF	DegF	DegF	DegF	rh%	rh%

Daily Sensor Statistics

05/31/05	78	63	50	35	26	21	38	14
05/30/05	73	58	46	37	30	23	70	17
05/29/05	75	60	49	49	39	30	98	29
05/28/05	73	61	52	47	40	25	80	20
05/27/05	83	67	55	49	31	21	80	14
05/26/05	86	71	61	33	26	21	30	10
05/25/05	84	69	57	36	30	21	40	14
05/24/05	84	68	57	40	35	31	52	17
05/23/05	88	74	64	36	27	17	36	10
05/22/05	89	75	65	29	22	15	20	8
05/21/05	87	73	61	29	25	21	27	9
05/20/05	85	68	57	35	30	21	34	11
05/19/05	81	69	53	34	30	25	37	14
05/18/05	72	55	45	31	24	19	51	34
05/17/05	68	54	45	40	29	21	79	24
05/16/05	74	62	53	40	26	16	64	11
05/15/05	78	64	54	31	26	22	36	15
05/14/05	75	61	53	30	26	22	36	14
05/13/05	73	57	44	30	24	20	50	15
05/12/05	69	52	39	23	16	10	39	13
05/11/05	58	46	35	16	12	4	42	9
05/10/05	55	45	38	37	26	9	83	16
05/09/05	65	52	43	32	29	23	63	24
05/08/05	64	49	36	29	25	21	63	20
05/07/05	59	44	35	38	30	24	93	32
05/06/05	49	42	36	38	31	27	90	46
05/05/05	67	54	43	33	25	16	67	18
05/04/05	71	57	48	30	26	22	39	19
05/03/05	66	54	42	34	28	23	71	21
05/02/05	69	53	46	28	23	20	42	17
05/01/05	64	52	42	31	26	19	61	25

Summary: 89 59 35 49 27 4 98 8

Sensor 5381 down 5/18 0439-2139; also most of 5/19 1709 to 5/20 1109. Sensor 5382 down 5/18 0154-1739; also most of 5/19 0739 to 5/20 0809. Sensor 5378 down 5/18 0439-1739; also most of 5/19 1424 to 5/20 0739.

FCD of Maricopa County ALERT System
Mt. Union Weather Statistics - June 2005

DeviceID	5382	5382	5382	5378	5378	5378	5381	5381
StatType	max	mean	min	max	mean	min	max	min
DataType	temp	temp	temp	dewpnt	dewpnt	dewpnt	rhumid	rhumid
Units	DegF	DegF	DegF	DegF	DegF	DegF	rh%	rh%

Daily Sensor Statistics

06/30/05	94	77	65	16	5	-4	9	2
06/29/05	92	73	58	13	1	-7	9	2
06/28/05	84	70	58	40	20	-4	44	4
06/27/05	91	71	59	29	13	-3	28	5
06/26/05	84	69	56	24	13	0	19	5
06/25/05	86	71	62	35	27	16	28	14
06/24/05	89	73	62	50	40	22	60	15
06/23/05	89	71	58	53	46	36	87	23
06/22/05	89	75	61	50	39	35	68	14
06/21/05	95	78	68	42	34	29	37	10
06/20/05	97	79	65	32	26	18	22	8
06/19/05	88	71	55	30	24	18	35	7
06/18/05	82	66	55	38	30	22	50	14
06/17/05	80	66	56	38	26	19	50	10
06/16/05	85	69	55	35	26	15	46	9
06/15/05	87	70	57	37	29	20	53	8
06/14/05	88	73	62	37	32	25	35	11
06/13/05	86	70	57	38	35	30	48	15
06/12/05	77	63	51	44	39	34	74	26
06/11/05	73	61	54	44	37	30	71	30
06/10/05	78	59	47	40	35	29	73	17
06/09/05	71	58	47	45	33	19	93	24
06/08/05	77	62	51	24	20	13	27	11
06/07/05	76	59	48	35	24	15	59	12
06/06/05	74	58	46	42	31	14	76	19
06/05/05	76	62	51	44	36	28	65	24
06/04/05	79	61	50	38	30	24	59	17
06/03/05	73	59	47	41	35	25	68	25
06/02/05	77	63	50	41	31	22	68	18
06/01/05	82	66	57	33	24	16	30	11

Summary: 97 67 46 53 28 -7 93 2

Sensor 5381 down 6/1 0136-0958. Sensor 5382 down 6/1 0136-0806. Sensor 5378 down most of 6/1 0206-1032.

FCD of Maricopa County ALERT System
Mt. Union Weather Statistics - July 2005

DeviceID	5382	5382	5382	5378	5378	5378	5381	5381
StatType	max	mean	min	max	mean	min	max	min
DataType	temp	temp	temp	dewpnt	dewpnt	dewpnt	rhumid	rhumid
Units	DegF	DegF	DegF	DegF	DegF	DegF	rh%	rh%

Daily Sensor Statistics

07/31/05	83	69	58	61	55	46	98	38
07/30/05	79	68	58	63	54	45	94	46
07/29/05	88	72	57	58	50	40	93	34
07/28/05	87	73	65	58	51	40	71	22
07/27/05	84	71	59	57	49	40	95	33
07/26/05	80	67	61	65	56	41	98	39
07/25/05	83	67	60	66	60	56	99	45
07/24/05	83	68	58	62	58	53	100	43
07/23/05	87	71	60	63	56	50	100	33
07/22/05	93	77	68	55	48	43	61	19
07/21/05	97	80	67	58	47	42	62	18
07/20/05	95	79	65	58	49	38	65	22
07/19/05	97	79	59	57	46	40	93	18
07/18/05	99	82	71	51	43	33	38	12
07/17/05	98	81	71	48	39	30	41	10
07/16/05	100	82	72	45	39	35	36	12
07/15/05	98	83	72	41	37	32	28	13
07/14/05	96	80	69	45	39	33	33	14
07/13/05	99	83	73	35	20	11	23	5
07/12/05	98	81	69	24	17	10	14	4
07/11/05	94	77	65	28	18	4	18	4
07/10/05	90	74	63	38	28	19	37	9
07/09/05	90	74	60	36	30	22	34	9
07/08/05	89	73	59	40	30	21	32	9
07/07/05	91	75	62	34	26	-7	29	4
07/06/05	91	76	66	26	10	-10	14	4
07/05/05	92	76	66	27	14	4	15	5
07/04/05	92	75	58	28	21	11	27	6
07/03/05	89	73	63	33	22	13	28	6
07/02/05	90	75	62	37	28	20	34	9
07/01/05	93	78	65	31	12	1	28	3
Summary:	100	75	57	66	37	-10	100	3

FCD of Maricopa County ALERT System Mt. Union Weather Statistics - August 2005

DeviceID	5382	5382	5382	5378	5378	5378	5381	5381
StatType	max	mean	min	max	mean	min	max	min
DataType	temp	temp	temp	dewpnt	dewpnt	dewpnt	rhumid	rhumid
Units	DegF	DegF	DegF	DegF	DegF	DegF	rh%	rh%

Daily Sensor Statistics

08/31/05	85	73	63	50	38	25	63	19
08/30/05	87	74	66	42	35	30	40	14
08/29/05	90	78	68	42	35	29	27	14
08/28/05	85	75	66	46	38	29	39	16
08/27/05	88	75	66	51	44	37	54	20
08/26/05	84	72	64	56	49	43	69	26
08/25/05	82	70	60	58	52	43	90	29
08/24/05	77	67	60	58	55	46	86	44
08/23/05	82	67	57	62	54	43	94	39
08/22/05	88	74	65	48	40	35	47	16
08/21/05	87	73	65	47	42	37	41	19
08/20/05	82	69	62	51	45	39	65	24
08/19/05	82	68	57	57	54	50	93	36
08/18/05	79	67	57	54	51	46	80	36
08/17/05	81	68	59	52	47	41	67	29
08/16/05	78	65	57	60	54	50	94	43
08/15/05	73	64	56	61	56	50	98	60
08/14/05	77	62	55	61	55	49	100	48
08/13/05	76	66	59	60	53	47	84	53
08/12/05	69	63	59	64	57	44	100	49
08/11/05	71	64	59	65	61	59	100	77
08/10/05	70	62	58	64	61	58	100	80
08/09/05	70	63	59	66	60	56	100	72
08/08/05	75	64	57	63	59	56	100	59
08/07/05	76	67	61	62	55	47	88	46
08/06/05	76	67	62	60	54	47	88	54
08/05/05	83	67	57	59	54	50	99	37
08/04/05	83	69	58	58	52	47	91	35
08/03/05	77	64	58	59	53	46	96	53
08/02/05	81	67	58	64	57	51	95	43
08/01/05	79	67	60	65	60	54	96	53
Summary:	90	68	55	66	51	25	100	14

FCD of Maricopa County ALERT System Mt. Union Weather Statistics - September 2005

DeviceID	5382	5382	5382	5378	5378	5378	5381	5381
StatType	max	mean	min	max	mean	min	max	min
DataType	temp	temp	temp	dewpnt	dewpnt	dewpnt	rhumid	rhumid
Units	DegF	DegF	DegF	DegF	DegF	DegF	rh%	rh%

Daily Sensor Statistics

09/30/05	82	67	59	35	30	28	33	14
09/29/05	78	63	54	36	31	28	40	20
09/28/05	81	64	54	40	26	16	49	9
09/27/05	72	65	60	51	44	38	68	35
09/26/05	87	68	57	44	38	33	61	15
09/25/05	83	66	56	37	25	15	43	8
09/24/05	79	64	56	39	26	13	46	9
09/23/05	79	67	60	49	36	27	45	21
09/22/05	83	68	61	51	45	36	68	23
09/21/05	81	68	60	49	47	43	62	31
09/20/05	83	71	63	47	42	36	57	25
09/19/05	87	68	55	41	29	18	41	11
09/18/05	83	64	51	33	20	10	48	7
09/17/05	80	62	51	37	26	17	57	9
09/16/05	78	62	50	37	27	20	44	14
09/15/05	78	63	54	32	24	18	31	15
09/14/05	74	59	50	41	24	16	66	12
09/13/05	75	60	50	40	33	21	61	18
09/12/05	77	60	50	57	37	25	95	17
09/11/05	76	61	49	39	31	25	54	19
09/10/05	74	61	52	49	36	24	64	26
09/09/05	75	64	55	56	47	20	86	23
09/08/05	85	70	62	60	53	37	83	28
09/07/05	86	72	65	43	37	30	38	17
09/06/05	84	69	61	42	36	29	50	17
09/05/05	85	69	61	52	44	36	65	20
09/04/05	77	67	59	56	51	45	82	36
09/03/05	80	65	56	58	49	40	96	38
09/02/05	85	69	61	51	46	43	59	27
09/01/05	84	70	62	54	49	42	71	29

Summary: 87 66 49 60 36 10 96 7

Sensors 5381 and 5382 down most of 9/22 1944 to 9/23 1900. Sensor 5381 down most of 9/29 1613 to 9/30 2400. Sensors 5382 and 5378 down most of 9/29 1613 to 9/30 0315. Sensors 5382 and 5378 down most of 9/30 1313-2400. Sensor 5378 down 9/22 1944 to 9/23 0729.

FCD of Maricopa County ALERT System Pima @ Jomax Weather Statistics - October 2004

DeviceID	4672	4672	4672	4669	4669	4669	4671	4671	4664	4674	4674	4673
StatType	max	mean	min	max	mean	min	max	min	max	max	min	max
DataType	temp	temp	temp	dewpnt	dewpnt	dewpnt	rhumid	rhumid	pkwind	baropr	baropr	solrad
Units	DegF	DegF	DegF	DegF	DegF	DegF	rh%	rh%	mph	mb	mb	wsqm

Daily Sensor Statistics

10/31/04	67	55	45	53	41	20	91	26	11	1014	1012	626
10/30/04	70	56	44	45	41	37	90	34	6	1017	1013	621
10/29/04	65	53	42	50	43	36	100	39	8	1020	1017	725
10/28/04	59	51	46	53	49	43	100	68	17	1019	1012	236
10/27/04	71	64	58	54	49	41	79	39	18	1013	1010	291
10/26/04	77	66	57	52	46	36	78	23	11	1012	1008	643
10/25/04	77	64	54	53	47	41	77	37	8	----	----	---
10/24/04	74	62	50	42	38	30	65	20	11	1013	1012	582
10/23/04	72	59	48	45	39	32	83	23	9	1017	1013	659
10/22/04	67	56	46	52	45	38	100	39	13	1017	1014	725
10/21/04	72	58	49	55	50	46	100	41	21	1013	1008	500
10/20/04	78	66	55	50	45	39	72	27	14	1014	1010	659
10/19/04	75	64	55	47	44	42	67	34	12	1015	1012	703
10/18/04	72	63	54	45	43	41	67	35	13	1015	1013	786
10/17/04	78	69	60	51	43	38	60	25	14	1014	1011	731
10/16/04	86	73	62	41	30	22	35	12	8	1014	1011	747
10/15/04	89	75	64	27	23	20	24	9	9	1014	1011	769
10/14/04	86	72	59	29	23	19	26	9	16	1017	1013	703
10/13/04	87	75	60	45	34	16	49	9	18	1015	1012	692
10/12/04	87	76	68	43	38	34	36	16	19	1015	1013	698
10/11/04	86	74	62	42	38	33	45	16	15	1013	1009	747
10/10/04	88	78	68	43	30	22	37	9	15	1009	1006	753
10/09/04	94	82	71	32	26	19	17	8	20	1016	1009	714
10/08/04	96	80	68	26	23	18	17	6	14	1018	1014	725
10/07/04	93	79	67	30	26	20	21	7	10	1017	1014	725
10/06/04	91	78	67	36	32	28	29	11	10	1015	1012	720
10/05/04	90	76	65	35	31	27	28	10	12	1015	1012	736
10/04/04	92	78	67	41	35	25	35	9	11	1017	1013	747
10/03/04	91	81	66	46	41	35	34	16	9	1018	1015	736
10/02/04	93	78	66	39	34	30	32	12	13	1018	1015	742
10/01/04	86	73	60	39	36	34	49	15	9	1016	1013	747

Summary: 96 69 42 55 37 16 100 6 21 1020 1006 786

Sensor 4664 down most of 10/16 0543-2228; also 10/25 1327-1957. Sensor 4671 down 10/3 0312 to 10/4 0241. Sensors 4672 and 4669 down 10/3 0742 to 10/4 0650. Sensor 4673 down most of 10/24 0342 to 10/26 0442. Sensor 4674 down 10/24 0442 to 10/26 0912.

FCD of Maricopa County ALERT System Pima @ Jomax Weather Statistics - November 2004

DeviceID	4672	4672	4672	4669	4669	4669	4671	4671	4664	4674	4674	4673
StatType	max	mean	min	max	mean	min	max	min	max	max	min	max
DataType	temp	temp	temp	dewpnt	dewpnt	dewpnt	rhumid	rhumid	pkwind	baropr	baropr	solrad
Units	DegF	DegF	DegF	DegF	DegF	DegF	rh%	rh%	mph	mb	mb	wsqm

Daily Sensor Statistics

11/30/04	54	40	29	18	11	4	49	11	10	1026	1020	527
11/29/04	52	40	29	21	15	8	69	15	10	1024	1016	511
11/28/04	57	48	36	49	31	13	100	18	15	1015	1009	566
11/27/04	64	52	44	44	39	33	98	34	10	1019	1010	522
11/26/04	61	50	42	44	42	40	100	47	7	1019	1014	484
11/25/04	64	50	40	44	41	36	100	43	6	1019	1015	522
11/24/04	62	49	40	47	42	38	100	43	7	1021	1018	571
11/23/04	51	45	39	47	43	39	100	72	6	1018	1013	566
11/22/04	54	48	42	49	45	41	100	65	12	1015	1012	203
11/21/04	60	54	49	53	48	40	99	65	16	1013	1010	670
11/20/04	67	56	46	44	40	36	86	35	9	1014	1010	538
11/19/04	69	57	48	46	43	37	86	34	7	1017	1012	533
11/18/04	71	58	47	47	45	43	90	39	8	1020	1016	538
11/17/04	70	57	47	47	45	43	89	41	7	1021	1019	363
11/16/04	71	58	50	47	43	41	80	36	8	1020	1018	571
11/15/04	60	56	51	50	40	31	90	39	15	1018	1016	165
11/14/04	66	58	52	37	33	30	56	27	19	1016	1014	582
11/13/04	63	51	44	42	39	35	90	40	12	1015	1012	742
11/12/04	65	56	47	39	36	30	82	32	13	1014	1010	714
11/11/04	71	58	50	54	41	34	75	30	7	1020	1015	610
11/10/04	68	56	47	49	44	36	96	38	7	1020	1018	---
11/09/04	65	54	46	62	48	43	100	51	7	1019	1017	313
11/08/04	65	57	49	58	53	43	100	54	7	1017	1014	731
11/07/04	73	65	56	58	48	38	100	30	22	1019	1013	253
11/06/04	81	72	66	41	28	19	32	10	18	1017	1014	637
11/05/04	78	69	61	28	21	17	25	11	19	1020	1016	555
11/04/04	76	65	57	27	18	15	28	9	14	1018	1015	615
11/03/04	70	58	47	27	16	9	35	10	11	1021	1015	621
11/02/04	69	54	45	25	14	9	41	9	17	1025	1021	621
11/01/04	64	53	44	21	11	4	34	8	18	1022	1014	626

Summary: 81 55 29 62 35 4 100 8 22 1026 1009 742

Sensor 4664 down 11/16 0946 to 11/17 0244. Sensor 4671 down 11/12 0556 to 11/13 0426. Sensor 4672 down 11/12 1011 to 11/13 0711. Sensor 4669 down 11/12 1011 to 11/13 0426. Sensor 4673 down 11/3 1345-2345; also 11/9 1045 to 11/10 1745; also 11/17 0645-1545. Sensor 4674 down 11/3 1445-2345; also 11/9 1415 to 11/10 2145; also 11/17 0745-1715.

FCD of Maricopa County ALERT System
Pima @ Jomax Weather Statistics - December 2004

DeviceID	4672	4672	4672	4669	4669	4669	4671	4671	4664	4674	4674	4673
StatType	max	mean	min	max	mean	min	max	min	max	max	min	max
DataType	temp	temp	temp	dewpnt	dewpnt	dewpnt	rhumid	rhumid	pkwind	baropr	baropr	solrad
Units	DegF	DegF	DegF	DegF	DegF	DegF	rh%	rh%	mph	mb	mb	wsqm

Daily Sensor Statistics

12/31/04	58	51	44	50	44	39	100	61	10	1017	1013	214
12/30/04	63	52	45	59	48	44	100	52	10	1020	1016	588
12/29/04	59	55	49	59	55	49	100	100	18	1016	1011	143
12/28/04	64	54	45	54	37	25	100	34	12	1019	1014	445
12/27/04	61	54	50	28	22	16	39	20	13	1018	1014	621
12/26/04	64	55	47	23	16	13	34	13	13	1016	1014	533
12/25/04	60	45	32	20	12	4	40	12	8	1022	1017	478
12/24/04	57	41	34	10	1	-9	35	5	21	1023	1019	511
12/23/04	56	44	36	10	5	-1	27	12	23	1020	1014	505
12/22/04	58	45	37	34	16	8	81	12	15	1018	1013	484
12/21/04	61	50	42	33	27	23	73	27	6	1013	1011	423
12/20/04	69	57	46	28	21	15	49	14	13	1018	1012	505
12/19/04	70	60	51	25	19	12	36	11	16	1024	1018	484
12/18/04	69	55	43	30	21	13	44	15	8	1024	1021	484
12/17/04	68	52	40	27	23	18	51	14	11	1026	1022	484
12/16/04	63	55	47	26	24	20	40	18	21	1026	1020	484
12/15/04	69	55	48	39	32	23	71	27	13	1020	1018	363
12/14/04	67	59	51	34	30	27	48	23	20	1024	1021	489
12/13/04	75	62	49	45	37	31	66	24	11	1022	1018	478
12/12/04	74	61	48	43	37	33	60	25	8	1019	1016	511
12/11/04	76	63	55	43	33	26	61	21	12	1019	1016	495
12/10/04	77	60	45	49	40	29	100	19	12	1022	1018	495
12/09/04	63	51	41	47	44	41	100	48	6	1022	1020	473
12/08/04	61	49	41	47	43	41	100	50	6	1021	1017	511
12/07/04	56	47	40	45	41	39	100	54	8	1020	1016	412
12/06/04	48	44	40	49	44	40	100	98	9	1020	1007	742
12/05/04	48	44	39	46	41	38	100	75	15	1014	1007	225
12/04/04	55	47	40	43	28	15	100	20	15	1015	1009	115
12/03/04	67	53	41	24	16	11	36	12	12	1018	1015	495
12/02/04	64	48	36	23	15	9	45	10	11	1019	1016	505
12/01/04	60	46	36	21	13	7	52	11	9	1020	1017	544

Summary: 77 52 32 59 29 -9 100 5 23 1026 1007 742

Sensor 4673 down most of 12/14 1015 to 12/15 2114. Sensor 4674 down most of 12/14 1045 to 12/16 0015.

FCD of Maricopa County ALERT System
Pima @ Jomax Weather Statistics - January 2005

DeviceID	4672	4672	4672	4669	4669	4669	4671	4671	4664	4674	4674	4673
StatType	max	mean	min	max	mean	min	max	min	max	max	min	max
DataType	temp	temp	temp	dewpnt	dewpnt	dewpnt	rhumid	rhumid	pkwind	baropr	baropr	solrad
Units	DegF	DegF	DegF	DegF	DegF	DegF	rh%	rh%	mph	mb	mb	wsqm

Daily Sensor Statistics

01/31/05	63	50	40	45	38	30	100	33	11	1017	1015	582
01/30/05	55	44	37	47	41	37	100	60	7	1017	1015	264
01/29/05	52	44	40	51	43	39	100	79	14	1016	1012	341
01/28/05	64	51	42	50	43	38	100	48	7	1020	1016	588
01/27/05	59	52	45	59	49	42	100	61	10	1018	1013	747
01/26/05	59	55	52	55	49	40	100	52	17	1015	1012	209
01/25/05	70	59	52	46	43	41	76	35	10	1020	1015	643
01/24/05	67	57	50	53	47	43	100	43	9	1021	1018	665
01/23/05	71	62	55	43	37	34	59	29	20	1020	1015	511
01/22/05	71	59	47	56	48	36	100	38	10	1020	1017	533
01/21/05	66	57	51	52	43	37	100	42	7	1017	1014	264
01/20/05	74	64	55	39	34	29	51	21	12	1020	1015	764
01/19/05	76	66	57	34	29	22	36	17	14	1023	1020	555
01/18/05	74	62	51	41	32	27	51	21	14	1023	1020	544
01/17/05	74	61	49	34	27	23	45	16	13	1020	1018	538
01/16/05	72	59	48	29	25	18	43	12	12	1023	1019	544
01/15/05	69	55	44	39	29	22	62	19	8	1024	1021	560
01/14/05	65	52	41	37	28	22	65	21	9	1021	1018	549
01/13/05	58	46	33	37	32	23	84	25	7	1023	1019	544
01/12/05	54	43	33	37	33	30	100	42	8	1019	1009	533
01/11/05	61	52	38	51	41	32	100	47	14	1014	1005	286
01/10/05	63	56	50	48	42	34	84	39	10	1019	1014	357
01/09/05	69	57	50	43	39	34	67	29	7	1021	1018	473
01/08/05	57	52	46	37	33	29	68	35	9	1019	1016	165
01/07/05	51	44	34	36	31	25	99	37	13	1016	1014	385
01/06/05	54	42	35	36	32	28	100	40	9	1019	1013	522
01/05/05	53	43	35	46	37	32	100	50	9	1021	1016	632
01/04/05	53	45	39	53	45	39	100	100	17	1015	1008	418
01/03/05	51	49	46	51	48	39	100	71	18	1017	1009	88
01/02/05	60	52	46	45	40	34	82	48	10	1017	1015	500
01/01/05	63	49	41	49	44	41	100	53	7	1017	1015	467

Summary: 76 53 33 59 38 18 100 12 20 1024 1005 764

Sensor 4673 down most of 1/30 0949-2144. Sensor 4674 down 1/30 1214 to 1/31 0214.

FCD of Maricopa County ALERT System
Pima @ Jomax Weather Statistics - February 2005

DeviceID	4672	4672	4672	4669	4669	4669	4671	4671	4664	4674	4674	4673
StatType	max	mean	min	max	mean	min	max	min	max	max	min	max
DataType	temp	temp	temp	dewpnt	dewpnt	dewpnt	rhumid	rhumid	pkwind	baropr	baropr	solrad
Units	DegF	DegF	DegF	DegF	DegF	DegF	rh%	rh%	mph	mb	mb	wsqm

Daily Sensor Statistics

02/28/05	67	54	44	44	41	36	94	33	8	1019	1015	676
02/27/05	64	52	42	43	39	35	92	35	7	1018	1015	714
02/26/05	63	54	45	43	39	34	84	38	11	1015	1012	758
02/25/05	65	53	44	41	38	32	84	34	11	1015	1011	769
02/24/05	61	51	43	51	44	40	100	48	10	1015	1013	940
02/23/05	62	52	44	50	44	38	100	43	11	1015	1012	753
02/22/05	65	54	49	58	51	46	100	54	13	1015	1012	676
02/21/05	63	54	50	51	45	41	100	52	13	1017	1014	725
02/20/05	63	52	44	56	48	43	100	55	8	1018	1014	874
02/19/05	56	51	48	55	50	47	100	73	10	1017	1013	368
02/18/05	65	56	52	59	54	51	100	65	8	1015	1012	692
02/17/05	68	59	48	56	44	37	100	34	13	1015	1012	544
02/16/05	71	58	47	49	44	40	83	39	9	1017	1014	725
02/15/05	64	56	51	52	48	41	100	53	8	1017	1015	258
02/14/05	65	55	48	54	49	44	100	49	7	1019	1015	681
02/13/05	64	54	48	60	51	47	100	60	8	1020	1017	775
02/12/05	56	53	50	56	53	50	100	100	10	1018	1012	418
02/11/05	56	54	52	56	54	52	100	100	16	1016	1013	115
02/10/05	64	57	51	53	38	28	100	30	16	1017	1015	264
02/09/05	67	56	47	39	30	25	65	25	13	1018	1016	637
02/08/05	62	50	38	46	39	35	100	38	9	1017	1015	637
02/07/05	56	49	42	50	47	42	100	68	9	1016	1014	335
02/06/05	62	51	41	49	41	38	100	46	12	1015	1011	676
02/05/05	66	54	47	42	37	28	77	34	21	1015	1009	604
02/04/05	60	55	51	30	28	25	41	32	18	1019	1014	346
02/03/05	58	50	45	26	22	19	47	34	23	1020	1018	588
02/02/05	62	51	41	28	25	21	46	25	19	1021	1018	593
02/01/05	65	51	42	34	31	25	67	26	14	1019	1015	615

Summary: 71 53 38 60 42 19 100 25 23 1021 1009 940

Sensor 4671 down most of 2/3 0242 to 2/5 0627. Sensor 4672 down most of 2/3 0828 to 2/5 1027. Sensor 4669 down most of 2/3 0828 to 2/5 0812.

FCD of Maricopa County ALERT System Pima @ Jomax Weather Statistics - March 2005

DeviceID	4672	4672	4672	4669	4669	4669	4671	4671	4664	4674	4674	4673
StatType	max	mean	min	max	mean	min	max	min	max	max	min	max
DataType	temp	temp	temp	dewpnt	dewpnt	dewpnt	rhumid	rhumid	pkwind	baropr	baropr	solrad
Units	DegF	DegF	DegF	DegF	DegF	DegF	rh%	rh%	mph	mb	mb	wsqm

Daily Sensor Statistics

03/31/05	69	56	42	20	11	1	39	6	22	1023	1016	868
03/30/05	70	56	44	35	27	15	68	14	13	1016	1011	841
03/29/05	67	55	41	36	29	19	71	16	15	1013	1008	841
03/28/05	70	61	53	35	30	24	43	18	14	1013	1006	604
03/27/05	75	59	45	32	26	19	52	12	8	1019	1013	868
03/26/05	68	54	42	33	25	17	57	14	12	1019	1015	841
03/25/05	65	52	45	50	40	25	100	27	14	1015	1012	1033
03/24/05	61	52	40	43	35	29	90	35	12	1015	1011	857
03/23/05	66	58	48	39	33	26	64	24	16	1011	1008	934
03/22/05	72	59	47	38	34	24	69	17	10	1015	1009	857
03/21/05	67	55	43	38	36	33	75	29	11	1016	1014	808
03/20/05	66	55	46	55	44	32	100	34	15	1015	1012	868
03/19/05	55	52	47	50	45	34	100	46	11	1015	1012	258
03/18/05	65	56	51	37	28	21	55	19	10	1013	1011	423
03/17/05	68	55	41	30	25	16	54	14	11	1016	1012	808
03/16/05	67	53	42	28	14	3	49	8	11	1019	1015	797
03/15/05	64	52	41	18	5	-4	30	5	17	1017	1012	797
03/14/05	68	56	47	42	34	17	79	20	20	1012	1009	747
03/13/05	76	64	52	48	43	37	79	31	11	1013	1010	758
03/12/05	79	67	55	46	41	33	64	25	10	1015	1012	775
03/11/05	87	71	61	42	31	23	43	11	15	1017	1013	775
03/10/05	81	68	57	47	41	34	59	23	8	1016	1011	764
03/09/05	78	64	52	54	40	31	99	21	8	1020	1016	758
03/08/05	72	59	48	56	51	45	100	41	7	1018	1015	742
03/07/05	64	56	42	47	46	42	100	50	8	1018	1016	742
03/06/05	62	51	45	52	45	42	100	50	11	1017	1015	769
03/05/05	61	51	46	49	45	37	100	49	21	1017	1014	736
03/04/05	69	55	49	52	41	33	100	32	8	1016	1012	676
03/03/05	62	56	46	44	42	40	81	47	11	1017	1015	709
03/02/05	69	55	48	47	43	39	92	41	8	1016	1013	714
03/01/05	68	54	43	47	43	39	100	36	11	1017	1014	703

Summary: 87 57 40 56 35 -4 100 5 22 1023 1006 1033

Sensors 4671 and 4669 down most of 3/3 0330 to 3/4 1112; Sensor 4671 down most of 3/6 1857 to 3/7 2112. Sensors 4672 and 4669 down most of 3/6 1957 to 3/8 0142. Sensor 4672 down most of 3/3 0812 to ¾ 1112.

FCD of Maricopa County ALERT System Pima @ Jomax Weather Statistics - April 2005

DeviceID	4672	4672	4672	4669	4669	4669	4671	4671	4664	4674	4674	4673
StatType	max	mean	min	max	mean	min	max	min	max	max	min	max
DataType	temp	temp	temp	dewpnt	dewpnt	dewpnt	rhumid	rhumid	pkwind	baropr	baropr	solrad
Units	DegF	DegF	DegF	DegF	DegF	DegF	rh%	rh%	mph	mb	mb	wsqm

Daily Sensor Statistics

04/30/05	81	66	52	41	37	33	59	18	10	1018	1014	929
04/29/05	72	59	46	45	39	35	84	27	12	1017	1014	1011
04/28/05	71	61	54	45	37	27	70	30	16	1015	1012	538
04/27/05	78	67	54	43	35	27	64	16	15	1015	1012	923
04/26/05	79	66	54	45	41	37	71	23	11	1015	1012	923
04/25/05	73	61	49	47	43	36	93	28	12	1014	1012	973
04/24/05	68	60	53	58	46	39	98	38	17	1013	1010	995
04/23/05	87	69	53	60	40	24	99	16	17	1016	1008	923
04/22/05	82	70	59	32	26	20	34	11	8	1017	1014	742
04/21/05	82	66	51	28	24	20	34	11	11	1017	1014	918
04/20/05	74	61	48	39	30	21	58	16	12	1015	1012	896
04/19/05	75	63	50	42	32	22	45	23	16	1012	1009	896
04/18/05	84	71	57	37	30	20	42	12	14	1013	1008	901
04/17/05	87	73	57	35	32	26	39	12	11	1016	1011	896
04/16/05	92	75	59	33	28	22	29	10	11	1015	1012	890
04/15/05	86	72	56	39	29	23	41	10	12	1014	1012	885
04/14/05	88	72	55	36	31	26	43	11	10	1013	1011	901
04/13/05	89	73	60	35	31	25	34	11	11	1013	1011	896
04/12/05	85	69	54	34	27	21	36	12	10	1014	1011	890
04/11/05	76	62	48	31	27	20	48	11	6	1016	1012	879
04/10/05	71	58	40	33	29	23	65	16	13	1014	1009	890
04/09/05	66	55	46	37	28	20	64	16	20	1010	1007	967
04/08/05	73	64	53	33	25	17	38	11	13	1012	1007	879
04/07/05	90	75	65	37	22	15	32	6	15	1015	1008	901
04/06/05	87	69	52	33	19	10	32	7	15	1018	1014	912
04/05/05	77	60	44	29	22	14	54	8	11	1020	1016	874
04/04/05	70	60	48	29	23	18	45	15	23	1015	1010	857
04/03/05	83	69	54	40	24	20	34	9	12	1014	1010	868
04/02/05	80	66	53	28	19	13	26	8	16	1018	1012	907
04/01/05	77	62	49	21	15	8	24	8	21	1024	1017	874

Summary: 92 66 40 60 30 8 99 6 23 1024 1007 1011
Sensor 4664 down most of 4/11 0345 to 4/12 0714. Sensor 4669 down 4/23 2345 to 4/24 0745.

FCD of Maricopa County ALERT System Pima @ Jomax Weather Statistics - May 2005

DeviceID	4672	4672	4672	4669	4669	4669	4671	4671	4664	4674	4674	4673
StatType	max	mean	min	max	mean	min	max	min	max	max	min	max
DataType	temp	temp	temp	dewpnt	dewpnt	dewpnt	rhumid	rhumid	pkwind	baropr	baropr	solrad
Units	DegF	DegF	DegF	DegF	DegF	DegF	rh%	rh%	mph	mb	mb	wsqm

Daily Sensor Statistics

05/31/05	94	79	64	41	38	35	37	14	11	1013	1010	956
05/30/05	89	77	63	53	41	34	54	16	13	1013	1010	962
05/29/05	90	79	66	60	54	46	79	26	16	1014	1009	945
05/28/05	91	80	68	63	57	50	79	27	17	1013	1010	962
05/27/05	95	83	69	61	48	35	70	19	19	1013	1009	918
05/26/05	100	86	70	48	41	35	34	11	12	1013	1009	962
05/25/05	98	84	67	52	45	37	51	12	12	1015	1012	984
05/24/05	96	83	69	51	46	40	51	14	13	1014	1011	951
05/23/05	101	88	76	47	42	37	35	13	12	1012	1009	967
05/22/05	105	90	73	44	39	36	29	10	10	1013	1009	951
05/21/05	103	90	74	59	42	36	33	11	13	1013	1011	951
05/20/05	101	85	71	45	41	39	34	12	14	1014	1011	951
05/19/05	96	81	64	46	41	38	42	15	11	1015	1011	951
05/18/05	88	74	58	42	38	35	47	17	10	1013	1010	945
05/17/05	83	73	62	52	42	32	68	16	14	1010	1007	929
05/16/05	94	81	67	44	36	28	36	10	18	1010	1005	956
05/15/05	95	81	67	40	36	31	29	13	12	1012	1009	945
05/14/05	90	77	65	39	33	29	31	12	9	1014	1011	709
05/13/05	89	75	60	36	32	29	31	12	11	1014	1011	951
05/12/05	84	71	55	32	26	23	32	10	13	1014	1012	956
05/11/05	80	65	51	29	25	23	36	12	12	1013	1010	951
05/10/05	75	65	54	46	36	20	66	16	17	1011	1009	956
05/09/05	84	70	55	42	38	35	55	17	12	1015	1010	934
05/08/05	81	68	52	40	35	31	56	16	11	1015	1013	945
05/07/05	76	64	52	42	37	34	59	24	19	1014	1012	1088
05/06/05	73	64	53	46	37	26	56	22	18	1013	1011	967
05/05/05	88	75	62	40	35	26	38	14	19	1013	1009	929
05/04/05	89	75	59	42	38	35	45	16	11	1016	1012	934
05/03/05	85	72	57	44	40	36	59	19	12	1014	1011	923
05/02/05	84	70	57	39	32	24	43	14	10	1015	1011	945
05/01/05	81	69	59	40	35	24	48	16	12	1015	1012	978

Summary: 105 77 51 63 39 20 79 10 19 1016 1005 1088
Sensor 4664 down 5/21 2044 to 5/22 0259. Sensors 4671 and 4669 down 5/21 1559-2314. Sensor 4672 down 5/21 1559-2344.

FCD of Maricopa County ALERT System Pima @ Jomax Weather Statistics - June 2005

DeviceID	4672	4672	4672	4669	4669	4669	4671	4671	4664	4674	4674	4673
StatType	max	mean	min	max	mean	min	max	min	max	max	min	max
DataType	temp	temp	temp	dewpnt	dewpnt	dewpnt	rhumid	rhumid	pkwind	baropr	baropr	solrad
Units	DegF	DegF	DegF	DegF	DegF	DegF	rh%	rh%	mph	mb	mb	wsqm

Daily Sensor Statistics

06/30/05	107	91	74	32	28	22	16	7	12	1014	1011	984
06/29/05	103	88	72	33	26	20	16	7	11	1013	1010	984
06/28/05	100	89	75	49	39	23	36	7	16	1013	1010	945
06/27/05	103	88	71	41	30	17	23	7	11	1014	1011	1077
06/26/05	99	86	73	42	32	19	27	6	13	1012	1010	962
06/25/05	102	89	77	45	41	36	31	12	16	1012	1009	1115
06/24/05	103	90	76	59	51	42	55	14	17	1015	1011	929
06/23/05	103	92	79	57	52	49	41	18	20	1015	1011	923
06/22/05	109	97	86	54	46	42	33	12	15	1015	1010	1148
06/21/05	111	96	81	50	44	39	25	11	22	1014	1011	1066
06/20/05	109	94	75	42	37	31	21	9	11	1014	1010	923
06/19/05	104	88	71	37	34	31	29	9	11	1014	1011	951
06/18/05	96	82	68	48	38	31	39	13	11	1013	1010	967
06/17/05	95	81	67	41	34	29	32	11	13	1013	1009	962
06/16/05	98	85	68	44	37	28	39	11	10	1014	1010	973
06/15/05	99	86	70	49	43	37	40	13	14	1014	1010	956
06/14/05	105	88	72	49	44	38	36	12	10	1012	1009	951
06/13/05	98	82	64	54	47	42	62	16	12	1014	1010	725
06/12/05	92	78	63	50	46	40	57	20	11	1012	1009	951
06/11/05	93	80	69	49	46	39	45	19	15	1009	1005	984
06/10/05	92	79	65	49	44	39	51	18	18	1009	1006	951
06/09/05	87	77	63	48	39	30	42	17	20	1010	1007	1000
06/08/05	90	77	63	41	32	26	30	13	12	1012	1009	967
06/07/05	89	76	62	41	35	27	36	15	12	1012	1010	951
06/06/05	89	76	60	45	40	30	57	18	14	1011	1009	962
06/05/05	92	79	62	51	46	37	60	16	14	1012	1008	951
06/04/05	90	77	64	49	44	36	55	17	11	1011	1008	951
06/03/05	85	73	58	44	40	37	49	19	11	1010	1007	956
06/02/05	90	79	66	44	39	35	34	17	15	1009	1006	907
06/01/05	95	82	66	44	39	34	39	12	12	1011	1008	962

Summary: 111 84 58 59 40 17 62 6 22 1015 1005 1148

Sensor 4673 down 6/13 0945-1545.

FCD of Maricopa County ALERT System Pima @ Jomax Weather Statistics - July 2005

DeviceID	4672	4672	4672	4669	4669	4669	4671	4671	4664	4674	4674	4673
StatType	max	mean	min	max	mean	min	max	min	max	max	min	max
DataType	temp	temp	temp	dewpnt	dewpnt	dewpnt	rhumid	rhumid	pkwind	baropr	baropr	solrad
Units	DegF	DegF	DegF	DegF	DegF	DegF	rh%	rh%	mph	mb	mb	wsqm

Daily Sensor Statistics

07/31/05	98	81	67	72	63	40	98	36	22	1017	1014	1269
07/30/05	97	85	77	73	67	61	86	38	24	1018	1016	1011
07/29/05	104	91	82	71	62	53	59	24	16	1017	1013	907
07/28/05	104	89	75	66	60	49	75	18	11	1016	1012	945
07/27/05	104	89	74	65	62	57	72	25	16	1015	1012	929
07/26/05	105	86	70	72	67	60	100	25	23	1015	1012	940
07/25/05	99	88	77	72	68	64	83	34	15	1015	1012	984
07/24/05	98	84	71	71	67	64	98	37	15	1017	1013	1038
07/23/05	99	84	70	72	68	62	100	33	16	1017	1014	912
07/22/05	106	94	77	70	57	50	81	18	18	1017	1012	1060
07/21/05	106	95	83	66	60	54	54	20	17	1015	1011	923
07/20/05	104	93	81	65	60	52	55	26	15	1015	1011	885
07/19/05	106	96	84	59	55	49	37	21	24	1013	1010	901
07/18/05	106	96	82	61	56	49	44	20	27	1012	1008	890
07/17/05	109	98	84	61	55	45	43	14	24	1012	1008	907
07/16/05	109	96	80	58	53	48	43	17	16	1014	1010	912
07/15/05	107	95	81	57	52	49	41	16	12	1014	1010	923
07/14/05	105	94	81	56	51	46	37	15	15	1015	1010	918
07/13/05	111	97	84	49	39	30	25	8	14	1015	1012	934
07/12/05	110	94	76	38	34	28	20	7	14	1016	1012	896
07/11/05	107	91	74	41	35	26	31	7	11	1015	1012	967
07/10/05	103	89	72	53	42	34	42	10	11	1015	1011	967
07/09/05	102	89	74	47	42	39	34	13	11	1015	1011	951
07/08/05	103	89	74	51	45	38	35	14	12	1016	1011	956
07/07/05	105	91	75	53	44	26	41	12	13	1015	1012	940
07/06/05	104	91	76	42	33	23	18	9	14	1014	1011	951
07/05/05	106	92	76	42	35	24	24	9	14	1014	1011	956
07/04/05	104	90	71	44	35	28	22	7	14	1015	1013	978
07/03/05	102	89	74	40	36	32	23	10	15	1015	1011	967
07/02/05	104	89	77	48	41	35	30	11	12	1014	1011	956
07/01/05	106	91	75	43	33	24	27	8	12	1014	1011	951

Summary: 111 91 67 73 51 23 100 7 27 1018 1008 1269
Sensor 4664 down 7/18 0027-0641. Sensors 4671, 4672 and 4669 down most of 7/1 2326 to 7/2 1030. Sensor 4672 down most of 7/17 1742 to 7/18 0411.

FCD of Maricopa County ALERT System Pima @ Jomax Weather Statistics - August 2005

DeviceID	4672	4672	4672	4669	4669	4669	4671	4671	4664	4674	4674	4673
StatType	max	mean	min	max	mean	min	max	min	max	max	min	max
DataType	temp	temp	temp	dewpnt	dewpnt	dewpnt	rhumid	rhumid	pkwind	baropr	baropr	solrad
Units	DegF	DegF	DegF	DegF	DegF	DegF	rh%	rh%	mph	mb	mb	wsqm

Daily Sensor Statistics

08/31/05	104	89	77	66	58	46	63	21	11	1014	1011	852
08/30/05	104	90	75	51	46	42	39	14	13	1012	1009	863
08/29/05	108	93	77	50	46	43	36	13	11	1012	1008	874
08/28/05	107	93	79	56	49	43	41	14	15	1013	1009	879
08/27/05	107	92	78	61	54	46	45	17	14	1014	1010	874
08/26/05	106	92	80	63	58	53	57	20	14	1017	1012	879
08/25/05	104	89	76	66	62	56	68	23	10	1016	1013	868
08/24/05	98	84	72	65	62	58	72	32	11	1014	1012	863
08/23/05	90	83	73	68	64	53	89	32	14	1015	1011	1231
08/22/05	106	93	83	63	55	50	49	18	12	1013	1010	973
08/21/05	106	91	78	59	54	46	44	19	9	1015	1012	874
08/20/05	106	88	74	60	55	49	60	17	14	1016	1013	885
08/19/05	98	86	72	66	61	54	79	30	20	1015	1012	879
08/18/05	99	85	74	62	57	51	58	24	11	1014	1011	885
08/17/05	99	85	73	64	57	53	64	24	8	1015	1011	885
08/16/05	99	85	73	66	63	59	75	30	9	1017	1013	890
08/15/05	95	81	70	66	63	59	85	33	8	1016	1013	945
08/14/05	86	78	72	70	65	56	80	48	14	1014	1011	571
08/13/05	95	82	71	72	64	57	96	34	13	1014	1010	857
08/12/05	95	82	73	76	71	65	100	41	13	1014	1011	1005
08/11/05	94	81	73	79	73	68	100	47	9	1016	1013	923
08/10/05	88	79	73	78	74	67	100	52	8	1017	1014	945
08/09/05	92	79	72	75	73	70	100	53	13	1017	1014	940
08/08/05	87	78	74	77	73	68	100	55	11	1016	1013	786
08/07/05	99	85	72	74	68	63	100	32	15	1016	1012	1066
08/06/05	100	88	80	65	62	57	58	26	15	1017	1013	879
08/05/05	101	86	75	73	63	57	93	27	17	1018	1014	934
08/04/05	96	85	73	72	68	58	97	39	13	1016	1013	929
08/03/05	87	76	69	76	71	67	100	54	11	1018	1013	819
08/02/05	98	83	67	73	68	61	100	33	14	1019	1012	901
08/01/05	96	83	73	73	68	63	90	38	14	1016	1013	797

Summary: 108 85 67 79 62 42 100 13 20 1019 1008 1231

Sensor 4674 down 8/11 1743 to 8/12 1143.

FCD of Maricopa County ALERT System
Pima @ Jomax Weather Statistics - September 2005

DeviceID	4672	4672	4672	4669	4669	4669	4671	4671	4664	4674	4674	4673
StatType	max	mean	min	max	mean	min	max	min	max	max	min	max
DataType	temp	temp	temp	dewpnt	dewpnt	dewpnt	rhumid	rhumid	pkwind	baropr	baropr	solrad
Units	DegF	DegF	DegF	DegF	DegF	DegF	rh%	rh%	mph	mb	mb	wsqm

Daily Sensor Statistics

09/30/05	95	81	69	42	40	38	33	16	9	1014	1011	753
09/29/05	93	79	66	43	39	31	39	15	9	1015	1012	758
09/28/05	93	81	69	56	43	29	49	10	12	1014	1012	725
09/27/05	100	85	77	52	49	44	43	18	10	1016	1013	868
09/26/05	101	88	78	48	45	42	32	16	9	1017	1013	758
09/25/05	97	82	66	46	38	30	32	14	10	1015	1011	769
09/24/05	94	81	68	50	41	32	43	14	12	1012	1009	852
09/23/05	98	85	71	57	51	48	51	21	9	1012	1008	841
09/22/05	98	85	74	59	55	52	52	24	16	1014	1010	769
09/21/05	98	86	76	59	55	52	47	23	12	1016	1013	912
09/20/05	103	89	76	54	50	45	38	19	11	1018	1014	1022
09/19/05	100	86	71	49	38	25	34	12	10	1018	1014	786
09/18/05	95	81	68	37	32	27	29	10	11	1015	1012	824
09/17/05	94	78	61	40	35	32	39	12	9	1015	1012	830
09/16/05	93	79	65	48	39	31	42	15	9	1017	1013	813
09/15/05	94	79	67	42	36	31	38	12	9	1017	1013	824
09/14/05	91	75	60	53	41	35	61	17	11	1015	1012	824
09/13/05	91	76	61	45	41	37	51	15	11	1016	1012	835
09/12/05	92	77	62	44	41	38	45	16	11	1016	1012	841
09/11/05	92	79	65	53	43	38	57	16	12	1016	1012	835
09/10/05	92	79	64	67	51	34	59	25	11	1014	1011	901
09/09/05	96	83	73	71	59	33	91	21	18	1013	1009	291
09/08/05	101	89	79	70	62	53	75	21	14	1015	1011	857
09/07/05	106	92	81	63	53	42	46	18	12	1016	1012	956
09/06/05	104	89	78	55	50	43	44	14	11	1016	1013	852
09/05/05	100	87	75	63	57	46	59	17	13	1017	1014	830
09/04/05	98	87	77	62	59	55	57	26	10	1017	1013	824
09/03/05	97	86	76	65	59	53	71	33	17	1018	1014	846
09/02/05	100	88	75	58	55	52	53	23	13	1016	1013	841
09/01/05	102	88	76	63	57	51	59	19	18	1014	1011	841

Summary: 106 83 60 71 47 25 91 10 18 1018 1008 1022

Sensor 4673 down most of 9/9 0843 to 9/10 0812; also 9/15 0812 to 9/17 0612. Sensor 4674 down 9/25 2143 to 9/26 1313.

FCD of Maricopa County ALERT System

Saguaro Lake Weather Statistics - October 2004

DeviceID	6782	6782	6782	6778	6778	6778	6781	6781	6774	6784	6784	6783
StatType	max	mean	min	max	mean	min	max	min	max	max	min	max
DataType	temp	temp	temp	dewpnt	dewpnt	dewpnt	rhumid	rhumid	pkwind	baropr	baropr	solrad
Units	DegF	DegF	DegF	DegF	DegF	DegF	rh%	rh%	mph	mb	mb	wsqm

Daily Sensor Statistics

10/31/04	75	62	49	51	46	29	97	30	13	1019	1015	764
10/30/04	77	61	48	55	48	44	100	33	6	1021	1016	626
10/29/04	71	59	50	56	49	43	100	38	6	1024	1020	632
10/28/04	66	57	51	59	54	51	99	68	8	1023	1016	132
10/27/04	79	72	67	61	54	51	74	39	14	1016	1012	747
10/26/04	86	74	62	66	55	47	87	32	12	1015	1010	637
10/25/04	84	71	62	59	54	51	78	34	9	1015	1011	698
10/24/04	82	68	53	55	49	44	93	27	11	1017	1012	659
10/23/04	81	65	51	51	45	38	92	24	7	1020	1015	659
10/22/04	74	63	54	54	48	40	97	31	11	1020	1016	665
10/21/04	81	65	56	58	52	49	98	34	18	1017	1009	632
10/20/04	87	76	62	55	49	42	64	21	13	1017	1011	654
10/19/04	82	70	59	55	48	45	64	31	9	1018	1014	747
10/18/04	80	71	63	51	47	43	57	31	10	1017	1014	720
10/17/04	83	77	67	57	48	42	52	25	12	1016	1013	714
10/16/04	92	76	62	53	41	33	48	15	10	1016	1012	703
10/15/04	96	77	61	46	36	31	45	11	7	1017	1011	775
10/14/04	91	78	67	47	37	31	34	12	15	1020	1014	703
10/13/04	93	80	64	52	43	28	59	12	15	1017	1012	637
10/12/04	93	81	70	61	49	43	48	18	18	1017	1012	703
10/11/04	91	80	72	54	48	40	46	19	15	1015	1011	725
10/10/04	96	84	75	53	39	31	38	11	13	1012	1006	786
10/09/04	96	82	68	52	40	28	38	11	17	1018	1010	720
10/08/04	101	82	67	53	39	29	50	9	14	1020	1014	731
10/07/04	97	81	65	48	38	31	54	9	9	1019	1014	736
10/06/04	97	80	66	51	42	37	51	13	13	1017	1012	731
10/05/04	96	79	63	55	42	34	55	12	9	1017	1012	742
10/04/04	98	81	65	57	45	37	57	13	9	1019	1013	747
10/03/04	97	81	68	61	50	42	66	18	8	1019	1015	742
10/02/04	96	80	66	50	44	39	52	16	13	1020	1015	747
10/01/04	92	77	62	52	43	40	49	18	10	1019	1014	753

Summary: 101 74 48 66 46 28 100 9 18 1024 1006 786

Sensors 6781, 6782 and 6778 down 10/25 0059-0714. Sensor 6783 down 10/25 0159-0759.

FCD of Maricopa County ALERT System Saguaro Lake Weather Statistics - November 2004

DeviceID	6782	6782	6782	6778	6778	6778	6781	6781	6774	6784	6784	6783
StatType	max	mean	min	max	mean	min	max	min	max	max	min	max
DataType	temp	temp	temp	dewpnt	dewpnt	dewpnt	rhumid	rhumid	pkwind	baropr	baropr	solrad
Units	DegF	DegF	DegF	DegF	DegF	DegF	rh%	rh%	mph	mb	mb	wsqm

Daily Sensor Statistics

11/30/04	62	45	32	27	20	13	79	16	10	1032	1026	516
11/29/04	58	47	35	30	22	14	72	21	13	1030	1020	511
11/28/04	64	55	45	51	35	17	87	20	17	1020	1012	538
11/27/04	74	58	45	48	43	36	96	26	7	1024	1014	500
11/26/04	68	54	44	49	45	43	100	43	7	1024	1019	489
11/25/04	72	55	43	48	45	39	100	34	4	1024	1018	484
11/24/04	70	55	45	48	45	41	98	38	3	1025	1021	522
11/23/04	56	51	47	48	46	43	98	68	10	1023	1018	291
11/22/04	61	54	50	56	51	45	98	65	13	1018	1016	55
11/21/04	71	64	59	58	51	41	89	44	17	1017	1012	681
11/20/04	75	60	47	50	43	40	91	32	5	1018	1013	522
11/19/04	77	61	49	53	46	39	96	27	7	1021	1015	522
11/18/04	79	63	49	53	49	43	96	31	5	1024	1019	538
11/17/04	76	62	49	53	49	46	93	36	8	1026	1022	544
11/16/04	76	62	50	53	48	45	96	37	5	1024	1021	555
11/15/04	69	65	60	56	46	40	75	42	19	1021	1019	313
11/14/04	70	64	54	48	43	39	75	37	22	1020	1017	588
11/13/04	72	58	47	48	43	41	82	35	6	1019	1016	632
11/12/04	72	62	52	47	43	37	72	32	17	1019	1012	330
11/11/04	80	63	49	47	43	37	86	25	7	1024	1018	571
11/10/04	77	61	49	51	46	43	96	31	8	1024	1020	577
11/09/04	74	61	51	54	50	45	98	41	8	1023	1020	659
11/08/04	74	63	56	62	56	44	100	41	9	1021	1017	725
11/07/04	78	73	63	62	52	43	96	31	19	1022	1016	203
11/06/04	82	76	70	55	44	32	46	21	15	1020	1017	692
11/05/04	82	73	62	49	36	26	61	16	19	1023	1020	709
11/04/04	82	67	49	46	34	27	76	16	14	1022	1019	610
11/03/04	78	60	44	39	29	22	71	17	13	1025	1018	621
11/02/04	74	59	47	38	26	18	64	14	13	1029	1024	626
11/01/04	69	60	51	28	20	15	33	12	16	1026	1017	626

Summary: 82 60 32 62 42 13 100 12 22 1032 1012 725

Sensor 6783 down most of 11/22 0509-1510. Sensor 6784 down 11/27 1912 to 11/28 0142.

FCD of Maricopa County ALERT System Saguaro Lake Weather Statistics - December 2004

DeviceID	6782	6782	6782	6778	6778	6778	6781	6781	6774	6784	6784	6783
StatType	max	mean	min	max	mean	min	max	min	max	max	min	max
DataType	temp	temp	temp	dewpnt	dewpnt	dewpnt	rhumid	rhumid	pkwind	baropr	baropr	solrad
Units	DegF	DegF	DegF	DegF	DegF	DegF	rh%	rh%	mph	mb	mb	wsqm

Daily Sensor Statistics

12/31/04	62	54	46	52	47	43	100	58	8	1021	1017	269
12/30/04	69	56	48	55	51	44	100	48	6	1024	1020	544
12/29/04	67	61	53	63	56	52	100	61	15	1020	1014	643
12/28/04	69	57	45	55	41	32	97	35	13	1024	1018	500
12/27/04	67	57	48	42	30	23	55	20	9	1022	1018	599
12/26/04	67	55	41	44	26	15	54	21	13	1023	1018	533
12/25/04	69	46	30	26	19	13	66	15	7	1028	1020	484
12/24/04	60	44	35	15	9	2	45	9	14	1028	1024	489
12/23/04	62	47	37	28	15	2	54	11	24	1024	1018	489
12/22/04	64	48	36	39	27	16	91	14	5	1022	1018	484
12/21/04	66	51	43	41	34	22	79	30	5	1018	1014	374
12/20/04	73	57	44	43	30	22	67	24	6	1022	1016	484
12/19/04	71	61	51	38	27	18	43	14	24	1028	1022	489
12/18/04	72	54	39	48	33	26	76	19	8	1028	1024	489
12/17/04	72	56	44	38	30	25	68	18	10	1031	1025	484
12/16/04	66	58	50	37	31	28	50	27	20	1029	1025	484
12/15/04	74	58	46	42	34	28	77	21	7	1025	1021	484
12/14/04	67	63	59	40	34	29	41	27	25	1028	1024	484
12/13/04	82	62	49	49	42	36	87	22	7	1025	1022	484
12/12/04	81	60	51	47	43	34	82	25	6	1022	1020	187
12/11/04	82	63	52	49	42	37	79	23	8	1023	1019	489
12/10/04	77	58	44	51	45	37	100	29	9	1026	1022	489
12/09/04	69	53	42	49	45	42	100	41	6	1027	1024	484
12/08/04	65	50	46	47	43	28	98	48	4	1025	1021	390
12/07/04	59	57	49	54	44	43	91	57	5	1021	1021	297
12/06/04	48	48	48	48	46	46	100	94	7	1014	1013	---
12/05/04	45	45	45	44	44	44	96	96	0	----	----	---
12/04/04	58	49	44	45	37	26	98	33	10	1021	1014	60
12/03/04	69	55	42	37	27	22	66	20	13	1023	1019	505
12/02/04	69	49	35	32	26	22	72	16	9	1024	1020	505
12/01/04	68	49	36	29	23	17	74	14	5	1025	1020	500

Summary: 82 54 30 63 35 2 100 9 25 1031 1013 643

Sensors 6774, 6781, 6782, 6778 and 6784 down most of 12/4 1750 to 12/7 1830. Sensors 6774, 6781, 6782, 6778 and 6783 down most of 12/8 1445-1400. Sensor 6782 down 12/11 2202 to 12/12 0647, Sensors 6783 and 6784 down most of 12/11 2202 to 12/12 1700. Sensor 6783 down most of 12/4 0918 to 12/7 2001; also most of 12/17 0632-1433.

FCD of Maricopa County ALERT System Saguaro Lake Weather Statistics - January 2005

DeviceID	6782	6782	6782	6778	6778	6778	6781	6781	6774	6784	6784	6783
StatType	max	mean	min	max	mean	min	max	min	max	max	min	max
DataType	temp	temp	temp	dewpnt	dewpnt	dewpnt	rhumid	rhumid	pkwind	baropr	baropr	solrad
Units	DegF	DegF	DegF	DegF	DegF	DegF	rh%	rh%	mph	mb	mb	wsqm

Daily Sensor Statistics

01/31/05	67	52	39	47	40	32	100	31	14	1022	1018	588
01/30/05	60	47	40	47	43	40	100	51	7	1022	1019	429
01/29/05	64	48	42	49	44	41	100	51	10	1021	1016	560
01/28/05	68	54	43	48	45	39	100	36	7	1024	1020	566
01/27/05	65	56	48	55	51	44	100	52	10	1022	1017	593
01/26/05	62	58	55	57	53	46	100	59	11	1020	1016	236
01/25/05	75	60	48	53	47	41	96	35	6	1024	1019	549
01/24/05	74	60	51	56	50	43	99	38	6	1024	1022	533
01/23/05	71	66	60	49	40	36	69	32	19	1024	1019	577
01/22/05	77	62	49	54	51	40	100	38	5	1024	1021	577
01/21/05	72	62	56	53	48	44	85	44	5	1021	1018	308
01/20/05	78	62	51	49	41	32	75	25	10	1024	1018	478
01/19/05	79	64	52	46	39	32	71	21	10	1027	1023	538
01/18/05	78	61	49	43	38	28	75	21	16	1027	1023	533
01/17/05	74	60	47	45	36	29	72	21	18	1024	1020	527
01/16/05	73	58	44	41	35	26	85	22	15	1028	1022	527
01/15/05	75	54	40	41	36	30	91	19	6	1029	1025	527
01/14/05	65	60	42	42	36	35	86	30	0	1026	1021	522
01/13/05	--	--	--	--	--	--	--	--	--	1028	1022	484
01/12/05	60	60	60	35	35	35	39	39	6	1024	1014	505
01/11/05	66	58	51	51	44	36	98	38	15	1018	1009	500
01/10/05	70	59	51	54	48	41	95	45	9	1022	1018	555
01/09/05	70	59	47	54	45	41	90	39	11	1025	1021	412
01/08/05	61	54	52	49	42	37	87	46	4	1023	1020	170
01/07/05	52	52	51	39	39	39	66	62	--	----	----	---
01/06/05	43	40	35	36	35	35	100	100	--	----	----	---
01/05/05	--	--	--	--	--	--	--	--	--	----	----	---
01/04/05	56	51	50	51	49	48	100	80	11	1015	1013	---
01/03/05	57	52	50	53	51	48	100	74	9	1021	1013	269
01/02/05	64	52	45	50	46	43	100	55	0	1022	1018	297
01/01/05	68	53	42	50	46	42	100	43	2	1021	1018	489

Summary: 79 56 35 57 43 26 100 19 19 1029 1009 593

All sensors down most of 1/4 0900 to 1/8 1000. Sensor 6774 down most of 1/12 0031 to 1/14 2146. Sensor 6781 down most of 1/11 1301 to 1/14 1016. Sensors 6782 and 6778 down most of 1/11 1531 to 1/14 1516. Sensor 6783 down most of 1/3 0803-1533.

FCD of Maricopa County ALERT System Saguaro Lake Weather Statistics - February 2005

DeviceID	6782	6782	6782	6778	6778	6778	6781	6781	6774	6784	6784	6783
StatType	max	mean	min	max	mean	min	max	min	max	max	min	max
DataType	temp	temp	temp	dewpnt	dewpnt	dewpnt	rhumid	rhumid	pkwind	baropr	baropr	solrad
Units	DegF	DegF	DegF	DegF	DegF	DegF	rh%	rh%	mph	mb	mb	wsqm

Daily Sensor Statistics

02/28/05	72	57	43	49	45	37	100	31	13	1024	1019	714
02/27/05	71	55	42	48	44	40	100	36	9	1023	1020	720
02/26/05	70	55	43	48	44	37	100	34	10	1020	1016	709
02/25/05	72	56	44	52	45	38	98	33	10	1019	1014	736
02/24/05	68	55	45	50	47	43	100	42	10	1019	1017	775
02/23/05	69	56	46	53	45	27	100	34	12	1019	1016	709
02/22/05	69	58	53	56	53	49	100	55	12	1020	1016	714
02/21/05	70	58	49	55	48	43	99	41	14	1021	1017	819
02/20/05	68	57	51	54	51	47	100	51	12	1022	1018	786
02/19/05	57	53	51	57	52	49	100	88	11	1021	1017	82
02/18/05	72	60	54	59	56	52	100	57	7	1018	1016	780
02/17/05	70	60	49	57	51	42	100	40	10	1019	1015	440
02/16/05	74	60	47	56	50	46	98	44	6	1020	1017	692
02/15/05	66	59	52	57	52	47	99	58	9	1021	1018	225
02/14/05	72	59	49	56	50	46	100	45	5	1023	1019	808
02/13/05	70	57	49	56	52	48	100	49	6	1024	1021	692
02/12/05	60	55	52	57	55	52	100	84	9	1021	1015	291
02/11/05	58	56	54	57	55	52	100	83	10	1020	1017	115
02/10/05	67	61	55	53	42	33	92	29	15	1021	1019	236
02/09/05	68	57	42	52	40	35	95	32	14	1023	1019	610
02/08/05	70	59	46	47	45	37	90	32	7	1021	1018	505
02/07/05	54	54	52	52	48	46	99	77	4	1019	1018	---
02/06/05	71	56	45	51	46	42	98	41	10	1018	1015	753
02/05/05	69	59	51	46	42	37	84	33	19	1019	1012	599
02/04/05	63	60	56	46	34	28	61	30	21	1023	1018	302
02/03/05	65	58	51	36	30	25	42	29	31	1024	1020	593
02/02/05	64	52	42	39	33	27	78	29	22	1026	1021	593
02/01/05	70	54	43	42	38	30	95	26	15	1023	1019	588

Summary: 74 57 42 59 46 25 100 26 31 1026 1012 819

Sensors 6774, 6782, 6778, 6783 and 6784 down most of 2/7 0615 to 2/8 1415. Sensor 6781 down 2/7 0516 to 2/8 1046. Sensor 6784 also down most of 2/11 0523-2154; also 2/14 1924 to 2/15 0624.

FCD of Maricopa County ALERT System Saguaro Lake Weather Statistics - March 2005

DeviceID	6782	6782	6782	6778	6778	6778	6781	6781	6774	6784	6784	6783
StatType	max	mean	min	max	mean	min	max	min	max	max	min	max
DataType	temp	temp	temp	dewpnt	dewpnt	dewpnt	rhumid	rhumid	pkwind	baropr	baropr	solrad
Units	DegF	DegF	DegF	DegF	DegF	DegF	rh%	rh%	mph	mb	mb	wsqm

Daily Sensor Statistics

03/31/05	71	60	45	35	19	10	63	8	20	1027	1020	874
03/30/05	73	60	44	48	33	22	72	16	13	1020	1015	846
03/29/05	71	61	50	43	34	29	60	21	13	1017	1012	841
03/28/05	78	64	48	46	37	30	80	20	14	1017	1009	522
03/27/05	79	62	43	40	35	28	81	16	7	1024	1016	813
03/26/05	70	57	42	41	35	28	88	21	19	1023	1018	846
03/25/05	70	59	51	50	40	31	95	27	15	1020	1015	967
03/24/05	67	59	47	42	38	31	76	34	10	1019	1015	736
03/23/05	73	62	53	49	39	33	76	23	15	1015	1012	923
03/22/05	78	61	45	46	40	31	91	18	10	1020	1013	813
03/21/05	73	58	42	47	40	35	94	26	9	1021	1019	824
03/20/05	70	60	49	54	46	38	96	33	12	1020	1016	956
03/19/05	62	58	55	52	45	38	88	45	11	1019	1016	275
03/18/05	71	60	49	43	38	30	76	22	8	1017	1015	445
03/17/05	73	58	42	41	33	26	84	16	9	1021	1015	456
03/16/05	73	55	37	33	26	19	75	12	9	1024	1018	819
03/15/05	66	56	46	26	14	6	39	8	15	1021	1016	808
03/14/05	74	62	50	50	39	28	76	30	13	1016	1011	819
03/13/05	82	66	52	56	49	44	91	29	9	1017	1012	764
03/12/05	84	67	51	55	49	42	94	25	8	1019	1014	775
03/11/05	88	67	51	56	48	38	95	19	16	1020	1016	522
03/10/05	87	67	51	57	49	40	95	20	7	1021	1013	---
03/09/05	84	64	49	57	49	38	100	22	7	1023	1019	769
03/08/05	77	60	47	57	52	47	100	43	7	1022	1018	747
03/07/05	72	57	43	53	48	43	100	44	7	1022	1019	1192
03/06/05	65	54	47	53	48	43	99	54	10	1021	1018	995
03/05/05	66	55	49	52	47	44	96	53	22	1022	1018	901
03/04/05	73	60	46	52	46	41	95	35	7	1021	1015	731
03/03/05	72	57	45	51	46	42	98	36	8	1022	1019	698
03/02/05	74	58	45	50	46	41	99	36	10	1021	1017	731
03/01/05	74	57	43	49	45	41	100	33	7	1021	1017	714

Summary: 88 60 37 57 40 6 100 8 22 1027 1009 1192

Sensor 6774 down 3/25 0047-0902. Sensors 6781, 6782 and 6778 down 3/24 2300 to 3/25 0530. Sensor 6783 down 3/10 0421-2321; also most of 3/11 0651-1721; also most of 3/17 0920-1822. Sensor 6784 down 3/21 0654 to 3/22 1854.

FCD of Maricopa County ALERT System Saguaro Lake Weather Statistics - April 2005

DeviceID	6782	6782	6782	6778	6778	6778	6781	6781	6774	6784	6784	6783
StatType	max	mean	min	max	mean	min	max	min	max	max	min	max
DataType	temp	temp	temp	dewpnt	dewpnt	dewpnt	rhumid	rhumid	pkwind	baropr	baropr	solrad
Units	DegF	DegF	DegF	DegF	DegF	DegF	rh%	rh%	mph	mb	mb	wsqm

Daily Sensor Statistics

04/30/05	85	70	52	49	40	32	77	16	10	1021	1016	923
04/29/05	75	66	52	49	40	37	61	26	11	1020	1017	1170
04/28/05	79	68	55	44	36	27	46	20	12	1018	1014	703
04/27/05	85	72	56	52	36	25	73	11	12	1017	1013	923
04/26/05	85	70	53	52	44	36	89	19	7	1018	1014	923
04/25/05	79	67	53	51	46	38	91	25	10	1016	1014	984
04/24/05	74	64	56	58	48	39	100	30	12	1016	1014	769
04/23/05	93	73	54	65	43	28	94	14	17	1019	1009	852
04/22/05	89	72	52	46	31	20	48	9	12	1020	1016	747
04/21/05	86	69	48	43	29	19	56	9	12	1019	1016	912
04/20/05	79	66	49	42	33	23	56	14	11	1019	1015	901
04/19/05	82	71	57	46	34	21	50	14	13	1015	1010	901
04/18/05	89	74	57	50	33	22	52	9	13	1014	1009	901
04/17/05	95	76	56	47	33	27	48	9	12	1018	1012	885
04/16/05	96	75	53	48	35	25	56	9	12	1017	1013	896
04/15/05	93	73	53	48	33	20	58	9	10	1018	1012	901
04/14/05	92	73	54	51	34	25	57	9	9	1017	1011	863
04/13/05	93	74	52	49	35	24	62	9	12	1016	1011	896
04/12/05	89	70	49	45	34	26	71	10	9	1018	1012	890
04/11/05	82	65	47	41	34	27	74	14	9	1019	1015	896
04/10/05	75	61	44	38	35	31	76	20	16	1018	1013	885
04/09/05	70	60	52	41	33	25	54	19	16	1014	1010	962
04/08/05	78	71	58	39	30	22	53	12	12	1014	1010	890
04/07/05	94	76	57	48	36	26	58	9	17	1018	1010	923
04/06/05	85	67	46	40	33	26	56	11	16	1023	1016	885
04/05/05	80	62	44	39	30	24	64	13	15	1023	1019	879
04/04/05	78	66	51	39	29	21	44	14	20	1019	1013	835
04/03/05	87	72	58	48	35	24	61	11	11	1016	1012	879
04/02/05	86	71	57	45	31	22	53	11	19	1021	1014	879
04/01/05	77	65	52	39	25	13	36	14	25	1028	1021	879

Summary: 96 69 44 65 35 13 100 9 25 1028 1009 1170
Sensor 6774 down most of 4/8 1832 to 4/9 0601. Sensor 6783 down most of 4/18 2351 to 4/20 0851.

FCD of Maricopa County ALERT System Saguaro Lake Weather Statistics - May 2005

DeviceID	6782	6782	6782	6778	6778	6778	6781	6781	6774	6784	6784	6783
StatType	max	mean	min	max	mean	min	max	min	max	max	min	max
DataType	temp	temp	temp	dewpnt	dewpnt	dewpnt	rhumid	rhumid	pkwind	baropr	baropr	solrad
Units	DegF	DegF	DegF	DegF	DegF	DegF	rh%	rh%	mph	mb	mb	wsqm

Daily Sensor Statistics

05/31/05	97	83	64	56	40	36	50	12	9	1015	1010	934
05/30/05	94	85	71	55	42	33	46	12	15	1014	1011	940
05/29/05	94	85	73	64	56	46	75	24	12	1016	1010	929
05/28/05	96	85	73	65	58	50	73	23	19	1015	1010	901
05/27/05	99	87	74	64	50	38	65	17	26	1016	1009	830
05/26/05	105	88	69	65	42	32	50	9	11	1015	1009	962
05/25/05	103	87	70	63	45	32	52	10	10	1016	1011	962
05/24/05	103	88	71	60	48	39	52	11	10	1015	1011	929
05/23/05	108	91	72	57	45	39	48	11	9	1013	1009	907
05/22/05	110	91	70	58	43	35	54	8	10	1012	1009	923
05/21/05	108	89	69	60	45	34	54	9	9	1014	1011	918
05/20/05	106	87	65	57	44	37	57	10	9	1015	1010	934
05/19/05	101	83	62	58	44	38	52	13	8	1017	1011	901
05/18/05	93	78	61	47	39	34	49	13	9	1016	1012	929
05/17/05	89	80	67	50	39	30	45	12	13	1013	1009	890
05/16/05	99	85	64	58	37	25	44	7	13	1012	1004	923
05/15/05	101	83	62	52	38	31	47	10	11	1014	1009	934
05/14/05	98	79	60	49	35	25	54	8	9	1016	1012	912
05/13/05	93	77	56	50	34	27	51	10	9	1016	1012	940
05/12/05	87	72	53	41	29	19	55	7	10	1016	1014	934
05/11/05	84	68	50	38	28	20	47	10	13	1015	1012	940
05/10/05	82	72	60	53	39	18	58	13	17	1014	1010	956
05/09/05	90	74	57	51	40	34	51	14	13	1017	1011	929
05/08/05	85	71	53	51	39	31	69	14	14	1018	1014	929
05/07/05	81	69	56	47	40	36	59	21	10	1017	1014	973
05/06/05	79	72	60	51	37	25	46	16	14	1016	1014	1000
05/05/05	94	80	63	55	38	21	50	9	15	1015	1010	912
05/04/05	93	77	58	58	42	32	60	13	9	1018	1014	918
05/03/05	89	75	57	49	41	36	72	16	11	1016	1013	907
05/02/05	89	73	56	46	37	29	60	11	10	1016	1012	934
05/01/05	88	73	59	49	38	26	64	14	11	1017	1014	1033

Summary: 110 80 50 65 41 18 75 7 26 1018 1004 1033

Sensor 6784 down 5/1 2054 to 5/2 1024; also most of 5/9 2323 to 5/10 1223; also most of 5/21 0454 to 5/22 2054.

FCD of Maricopa County ALERT System Saguaro Lake Weather Statistics - June 2005

DeviceID	6782	6782	6782	6778	6778	6778	6781	6781	6774	6784	6784	6783
StatType	max	mean	min	max	mean	min	max	min	max	max	min	max
DataType	temp	temp	temp	dewpnt	dewpnt	dewpnt	rhumid	rhumid	pkwind	baropr	baropr	solrad
Units	DegF	DegF	DegF	DegF	DegF	DegF	rh%	rh%	mph	mb	mb	wsqm

Daily Sensor Statistics

06/30/05	111	91	69	49	32	22	40	5	10	1013	1009	560
06/29/05	107	89	68	57	33	23	39	6	10	1013	1009	940
06/28/05	106	93	76	64	44	26	44	9	13	1012	1009	907
06/27/05	107	89	69	58	40	19	41	9	11	1014	1009	973
06/26/05	105	91	75	56	37	18	37	6	13	1012	1008	929
06/25/05	107	92	76	59	46	38	49	11	13	1013	1007	1005
06/24/05	106	93	77	70	56	43	75	14	17	1015	1009	890
06/23/05	108	96	83	67	56	49	59	16	23	1014	1008	846
06/22/05	113	99	89	64	50	41	37	10	16	1013	1007	896
06/21/05	114	98	82	64	51	40	50	10	28	1014	1009	1066
06/20/05	113	96	74	64	44	37	43	8	12	1014	1008	918
06/19/05	109	91	69	57	39	30	48	7	9	1014	1011	923
06/18/05	101	87	68	60	38	29	36	9	9	1013	1009	945
06/17/05	101	86	67	48	34	26	32	9	11	1012	1008	940
06/16/05	103	89	70	60	38	27	39	8	10	1014	1009	951
06/15/05	104	91	75	61	48	42	45	13	11	1013	1008	923
06/14/05	108	92	71	64	46	40	56	11	11	1012	1007	918
06/13/05	102	87	68	59	49	42	48	15	11	1015	1008	923
06/12/05	95	85	70	57	48	41	58	17	12	1013	1010	923
06/11/05	96	85	70	55	46	39	40	16	12	1010	1004	1192
06/10/05	95	83	66	61	46	39	56	16	9	1010	1006	923
06/09/05	95	82	65	48	39	32	36	13	12	1012	1006	951
06/08/05	95	81	63	47	37	31	36	11	12	1013	1008	934
06/07/05	94	81	64	50	36	26	41	12	10	1013	1009	918
06/06/05	95	84	70	53	42	27	41	14	13	1013	1008	---
06/05/05	97	85	67	54	45	33	45	12	12	1013	1007	---
06/04/05	94	82	65	61	44	34	44	15	12	1013	1007	159
06/03/05	90	80	67	54	44	38	55	16	12	1012	1008	923
06/02/05	96	84	69	56	41	36	38	14	13	1011	1001	780
06/01/05	100	85	67	55	41	34	44	11	12	1014	1007	879

Summary: 114 88 63 70 43 18 75 5 28 1015 1001 1192

Sensor 6783 down most of 6/1 0719 to 6/7 0919; Also numerous data gaps of over 6 hours 6/7-30.

FCD of Maricopa County ALERT System Saguaro Lake Weather Statistics - July 2005

DeviceID	6782	6782	6782	6778	6778	6778	6781	6781	6774	6784	6784	6783
StatType	max	mean	min	max	mean	min	max	min	max	max	min	max
DataType	temp	temp	temp	dewpnt	dewpnt	dewpnt	rhumid	rhumid	pkwind	baropr	baropr	solrad
Units	DegF	DegF	DegF	DegF	DegF	DegF	rh%	rh%	mph	mb	mb	wsqm

Daily Sensor Statistics

07/31/05	103	85	75	75	70	65	96	33	9	1018	1013	978
07/30/05	101	90	83	75	68	64	71	32	13	1018	1014	797
07/29/05	107	96	84	72	61	55	58	20	12	1017	1010	1016
07/28/05	105	93	83	69	62	55	57	21	31	1016	1010	918
07/27/05	103	91	78	77	67	58	84	23	19	1015	1011	890
07/26/05	107	90	80	77	70	61	82	25	23	1014	1010	901
07/25/05	104	91	83	74	70	65	66	31	29	1015	1011	951
07/24/05	102	89	75	76	70	63	99	30	8	1018	1011	885
07/23/05	104	88	74	75	71	65	96	31	16	1018	1012	945
07/22/05	104	94	81	74	65	58	81	26	15	1017	1010	676
07/21/05	112	99	84	71	63	57	62	18	25	1014	1008	874
07/20/05	107	98	86	71	64	59	53	24	11	1014	1009	868
07/19/05	111	99	86	70	60	52	51	18	18	1012	1008	824
07/18/05	110	98	84	74	60	56	56	18	9	1012	1006	846
07/17/05	115	103	89	73	58	49	46	14	16	1011	1006	879
07/16/05	112	101	88	70	56	52	51	14	11	1012	1007	874
07/15/05	111	99	85	72	55	47	44	14	10	1013	1008	896
07/14/05	110	98	85	73	54	44	51	14	11	1014	1008	890
07/13/05	113	99	79	66	47	33	43	7	10	1014	1009	1022
07/12/05	114	94	72	61	41	25	34	6	11	1015	1010	846
07/11/05	110	93	74	57	38	24	46	5	10	1014	1010	940
07/10/05	107	93	75	59	43	33	41	9	11	1014	1009	929
07/09/05	107	93	76	61	44	36	37	9	11	1014	1008	929
07/08/05	107	94	78	62	49	40	40	14	19	1015	1009	918
07/07/05	110	95	77	58	48	38	44	14	12	1014	1009	912
07/06/05	110	94	74	67	40	27	41	7	11	1013	1010	923
07/05/05	111	95	74	60	39	30	38	9	13	1014	1009	929
07/04/05	109	91	71	69	39	26	43	6	11	1015	1011	934
07/03/05	107	92	75	59	40	32	39	9	13	1014	1010	929
07/02/05	108	93	75	61	42	33	41	7	10	1013	1009	929
07/01/05	110	92	72	54	38	25	39	7	10	1013	1009	901

Summary: 115 94 71 77 55 24 99 5 31 1018 1006 1022

Sensor 6783 down 7/1 0000-1249; also 7/23 1349 to 7/24 0719; also most of 7/29 0419-2049. Sensor 6784 down 7/1 0251-0921.

FCD of Maricopa County ALERT System Saguaro Lake Weather Statistics - August 2005

DeviceID	6782	6782	6782	6778	6778	6778	6781	6781	6774	6784	6784	6783
StatType	max	mean	min	max	mean	min	max	min	max	max	min	max
DataType	temp	temp	temp	dewpnt	dewpnt	dewpnt	rhumid	rhumid	pkwind	baropr	baropr	solrad
Units	DegF	DegF	DegF	DegF	DegF	DegF	rh%	rh%	mph	mb	mb	wsqm

Daily sensor Statistics

08/31/05	106	93	78	72	55	44	52	15	11	1014	1010	846
08/30/05	109	94	76	68	49	42	43	12	11	1012	1008	863
08/29/05	111	95	79	67	53	44	47	11	11	1012	1006	868
08/28/05	111	96	80	68	53	44	51	12	11	1012	1007	879
08/27/05	111	96	78	70	58	49	62	13	9	1015	1008	879
08/26/05	111	96	80	70	60	51	65	15	11	1017	1010	879
08/25/05	106	93	78	77	64	55	74	20	9	1016	1011	863
08/24/05	101	89	76	69	64	61	66	30	12	1015	1010	868
08/23/05	97	89	80	71	65	58	68	34	11	1015	1011	868
08/22/05	107	94	84	72	60	50	58	17	14	1013	1008	907
08/21/05	108	94	79	70	60	53	58	18	7	1016	1010	885
08/20/05	104	91	79	68	60	51	58	19	12	1017	1011	879
08/19/05	103	90	80	71	64	59	65	27	26	1016	1011	863
08/18/05	102	90	77	70	59	52	61	23	8	1015	1010	885
08/17/05	101	90	77	71	61	55	68	25	9	1016	1010	879
08/16/05	102	89	77	68	63	58	73	27	15	1017	1012	890
08/15/05	99	87	76	70	63	56	68	27	7	1017	1013	923
08/14/05	93	83	75	70	66	60	81	42	17	1015	1012	725
08/13/05	97	86	75	73	66	59	82	30	9	1015	1010	1066
08/12/05	100	83	72	78	72	66	98	36	23	1015	1011	929
08/11/05	98	85	76	78	72	67	91	42	9	1017	1012	989
08/10/05	93	83	76	77	73	66	99	46	9	1018	1014	890
08/09/05	97	83	75	76	73	69	98	44	12	1018	1014	852
08/08/05	92	84	79	76	71	69	90	50	8	1017	1013	747
08/07/05	103	90	79	73	68	62	82	30	14	1016	1011	780
08/06/05	104	92	86	75	66	60	57	27	15	1017	1012	797
08/05/05	106	92	81	70	65	60	67	26	15	1018	1013	879
08/04/05	100	90	77	72	68	61	86	33	15	1017	1012	934
08/03/05	93	82	72	74	70	64	99	41	8	1020	1013	923
08/02/05	103	89	73	73	69	62	98	29	17	1020	1010	874
08/01/05	103	90	77	79	68	62	91	29	8	1017	1012	956

Summary: 111 90 72 79 64 42 99 11 26 1020 1006 1066

Sensor 6774 down 8/11 0602-1402. Sensor 6783 down 8/19 0853-1553. Sensor 6784 down 8/5 1122-1852; also 8/28 2326 to 8/29 0626.

FCD of Maricopa County ALERT System Saguaro Lake Weather Statistics - September 2005

DeviceID	6782	6782	6782	6778	6778	6778	6781	6781	6774	6784	6784	6783
StatType	max	mean	min	max	mean	min	max	min	max	max	min	max
DataType	temp	temp	temp	dewpnt	dewpnt	dewpnt	rhumid	rhumid	pkwind	baropr	baropr	solrad
Units	DegF	DegF	DegF	DegF	DegF	DegF	rh%	rh%	mph	mb	mb	wsqm

Daily Sensor Statistics

09/30/05	100	83	66	62	43	37	52	12	9	1016	1011	769
09/29/05	100	82	64	56	42	30	45	12	9	1017	1011	709
09/28/05	99	85	71	64	45	28	54	9	12	1016	1013	758
09/27/05	104	87	76	65	54	48	57	17	9	1018	1014	890
09/26/05	107	88	71	65	52	44	56	14	9	1018	1013	841
09/25/05	101	85	66	58	46	37	49	12	9	1017	1013	780
09/24/05	98	80	69	54	42	20	52	13	0	1014	1010	791
09/23/05	103	87	74	65	56	50	63	19	8	1014	1010	868
09/22/05	104	89	75	69	58	53	57	22	10	1016	1011	780
09/21/05	103	90	79	74	59	52	69	20	9	1018	1013	824
09/20/05	104	89	76	69	56	47	63	19	6	1020	1015	511
09/19/05	105	86	66	63	48	40	55	12	7	1019	1016	813
09/18/05	101	82	63	50	38	28	62	8	8	1017	1012	835
09/17/05	99	81	63	56	39	25	52	9	10	1016	1012	841
09/16/05	99	83	64	54	41	34	43	10	11	1018	1012	802
09/15/05	98	81	63	56	41	32	54	10	8	1017	1013	797
09/14/05	92	80	67	57	45	39	57	17	10	1016	1013	835
09/13/05	94	80	65	54	41	32	51	11	8	1017	1013	841
09/12/05	95	82	71	58	44	36	54	13	7	1017	1014	615
09/11/05	96	84	70	59	47	34	56	14	11	1017	1012	819
09/10/05	97	83	67	66	54	38	70	16	14	1015	1011	940
09/09/05	100	88	72	73	65	51	85	30	12	1014	1008	874
09/08/05	100	92	86	74	66	58	66	30	12	1015	1010	863
09/07/05	105	91	80	74	64	49	53	31	13	1016	1011	918
09/06/05	108	91	81	70	55	44	56	13	10	1016	1012	769
09/05/05	105	92	79	71	58	49	59	17	11	1016	1012	824
09/04/05	102	90	79	70	64	57	71	27	10	1017	1012	874
09/03/05	100	89	82	68	62	55	63	32	16	1018	1014	879
09/02/05	100	90	80	71	60	54	49	27	13	1016	1012	918
09/01/05	107	91	80	67	59	51	58	16	18	1015	1010	852

Summary: 108 86 63 74 51 20 85 8 18 1020 1008 940

Sensors 6774 and 6782 down 9/24 0636-2051. Sensors 6781 and 6778 down 9/24 0636-1421. Sensor 6783 down 9/12 0624-1454; also 9/29 1057-1757. Sensor 6784 down 9/10 0757-1927; also most of 9/27 0915-2116.

FCD of Maricopa County ALERT System

South Mountain Fan Weather Statistics - October 2004

DeviceID	6562	6562	6562	6556	6556	6556	6561	6561	6554	6564	6564	6566
StatType	max	mean	min	max	mean	min	max	min	max	max	min	max
DataType	temp	temp	temp	dewpnt	dewpnt	dewpnt	rhumid	rhumid	pkwind	baropr	baropr	solrad
Units	DegF	DegF	DegF	DegF	DegF	DegF	rh%	rh%	mph	mb	mb	wsqm

Daily Sensor Statistics

10/31/04	73	62	49	56	47	28	100	26	13	1017	1011	676
10/30/04	71	61	49	55	49	40	100	42	11	1020	1013	687
10/29/04	68	58	49	56	52	48	100	54	10	1023	1017	720
10/28/04	67	56	53	57	54	52	100	61	16	1021	1014	242
10/27/04	78	71	64	60	54	48	76	39	21	1013	1009	577
10/26/04	84	73	62	62	53	43	78	25	11	1013	1006	714
10/25/04	83	72	58	57	54	47	81	41	8	1012	1008	720
10/24/04	79	67	53	52	48	45	83	35	10	1015	1009	813
10/23/04	79	65	51	54	49	43	99	31	7	1019	1011	736
10/22/04	73	62	51	59	52	45	100	40	11	1019	1014	846
10/21/04	79	64	55	60	56	50	100	46	24	1016	1008	654
10/20/04	86	74	65	57	52	47	68	29	16	1015	1008	758
10/19/04	82	72	61	54	51	48	65	36	10	1016	1011	841
10/18/04	81	72	64	52	49	47	59	36	12	1016	1012	797
10/17/04	84	77	70	59	51	46	64	29	15	1014	1010	769
10/16/04	91	79	63	50	39	29	39	17	8	1014	1009	725
10/15/04	93	78	63	40	34	29	37	13	8	1015	1009	780
10/14/04	90	79	68	40	34	30	26	13	12	1017	1011	786
10/13/04	93	82	68	55	48	29	62	13	16	1015	1009	775
10/12/04	94	81	63	54	49	44	54	23	11	1016	1009	769
10/11/04	91	78	65	55	48	41	68	18	10	1013	1008	775
10/10/04	93	83	73	67	43	32	77	14	20	1009	1003	786
10/09/04	100	87	72	44	35	30	22	11	13	1015	1007	775
10/08/04	99	83	69	41	34	29	27	10	11	1017	1011	819
10/07/04	99	83	66	44	37	32	36	11	13	1017	1012	808
10/06/04	97	83	66	42	38	34	40	12	10	1015	1010	808
10/05/04	95	83	66	49	40	34	41	13	10	1015	1007	824
10/04/04	98	83	66	48	41	37	41	14	10	1017	1010	835
10/03/04	98	84	68	49	44	38	43	16	11	1018	1012	830
10/02/04	97	82	66	46	43	39	46	16	11	1018	1012	835
10/01/04	92	80	68	58	48	39	68	19	11	1016	1012	835

Summary: 100 75 49 67 46 28 100 10 24 1023 1003 846
Sensor 6562 down 10/27 1146-2200. Sensor 6566 down 10/27 0501-1430. Sensor 6564 down 10/27 0601-1900; also down 10/30 0030-0730.

FCD of Maricopa County ALERT System

South Mountain Fan Weather Statistics - November 2004

DeviceID	6562	6562	6562	6556	6556	6556	6561	6561	6554	6564	6564	6566
StatType	max	mean	min	max	mean	min	max	min	max	max	min	max
DataType	temp	temp	temp	dewpnt	dewpnt	dewpnt	rhumid	rhumid	pkwind	baropr	baropr	solrad
Units	DegF	DegF	DegF	DegF	DegF	DegF	rh%	rh%	mph	mb	mb	wsqm

Daily Sensor Statistics

11/30/04	57	47	33	31	21	15	62	23	6	1031	1024	407
11/29/04	56	47	40	27	22	14	52	23	13	1028	1020	571
11/28/04	62	56	46	51	36	19	83	25	21	1020	1011	632
11/27/04	71	58	43	51	46	43	100	43	8	1021	1011	566
11/26/04	67	56	45	52	48	45	100	52	7	1021	1015	560
11/25/04	68	56	45	53	49	45	100	50	8	1023	1015	571
11/24/04	64	56	46	51	48	43	100	49	7	1023	1018	571
11/23/04	61	53	44	50	47	44	100	64	7	1021	1016	681
11/22/04	61	54	46	52	48	44	100	68	14	1018	1014	407
11/21/04	67	62	57	56	53	49	86	58	17	1015	1011	264
11/20/04	73	62	48	50	48	45	99	40	9	1016	1010	593
11/19/04	75	62	50	55	50	49	100	44	7	1019	1012	610
11/18/04	74	64	52	55	52	50	98	45	8	1022	1016	588
11/17/04	73	63	51	55	52	47	100	49	10	1024	1018	610
11/16/04	74	64	53	55	53	50	99	45	7	1022	1017	593
11/15/04	71	59	52	59	50	39	99	46	14	1020	1017	324
11/14/04	71	63	51	52	45	40	95	36	16	1018	1014	599
11/13/04	67	57	48	54	50	47	100	52	8	1017	1012	676
11/12/04	72	61	55	54	50	46	93	41	20	1016	1009	621
11/11/04	78	63	49	54	50	45	100	32	9	1022	1014	659
11/10/04	74	62	50	57	53	45	100	43	7	1022	1016	621
11/09/04	71	62	52	60	54	50	100	50	9	1021	1017	637
11/08/04	73	65	58	67	58	51	100	51	11	1020	1015	835
11/07/04	77	67	61	65	59	44	100	32	14	1020	1013	214
11/06/04	88	77	66	51	39	31	39	14	14	1018	1012	769
11/05/04	85	72	59	37	33	28	37	16	14	1021	1016	555
11/04/04	83	67	52	34	31	29	47	14	8	1020	1014	681
11/03/04	76	61	45	35	30	25	56	16	8	1024	1014	681
11/02/04	71	60	47	31	24	17	39	17	12	1029	1021	687
11/01/04	70	61	49	33	22	14	44	11	23	1024	1016	698

Summary: 88 60 33 67 44 14 100 11 23 1031 1009 835

All sensors down most of 11/30 1000-2200. Sensor 6554 down 11/15 1230 to 11/16 1313. Sensor 6562 down most of 11/15 1645 to 11/16 0800. Sensor 6566 down most of 11/14 2330 to 11/16 1250. Sensor 6564 down 11/13 2330 to 11/14 0530; also down most of 11/14 1830 to 11/16 1200.

FCD of Maricopa County ALERT System

South Mountain Fan Weather Statistics - December 2004

DeviceID	6562	6562	6562	6556	6556	6556	6561	6561	6554	6564	6564	6566
StatType	max	mean	min	max	mean	min	max	min	max	max	min	max
DataType	temp	temp	temp	dewpnt	dewpnt	dewpnt	rhumid	rhumid	pkwind	baropr	baropr	solrad
Units	DegF	DegF	DegF	DegF	DegF	DegF	rh%	rh%	mph	mb	mb	wsqm

Daily Sensor Statistics

12/31/04	62	54	48	58	52	48	100	81	11	1019	1014	319
12/30/04	67	57	53	61	56	53	100	71	7	1021	1017	577
12/29/04	71	62	54	65	59	54	100	67	25	1019	1011	385
12/28/04	67	58	52	59	43	31	100	37	12	1021	1016	467
12/27/04	67	56	46	37	32	27	56	28	8	1020	1016	236
12/26/04	66	54	42	32	26	21	48	20	8	1021	1014	500
12/25/04	62	47	33	25	19	13	50	18	7	1027	1017	549
12/24/04	57	45	33	16	10	5	41	11	18	1028	1021	549
12/23/04	59	48	36	26	19	10	61	16	23	1023	1014	544
12/22/04	61	53	45	37	26	20	54	23	20	1020	1016	516
12/21/04	66	54	43	41	37	31	86	32	11	1016	1010	637
12/20/04	71	59	44	37	30	23	54	23	8	1021	1011	544
12/19/04	76	60	47	38	32	27	62	18	7	1027	1017	555
12/18/04	72	57	41	37	34	30	75	21	6	1027	1020	544
12/17/04	69	59	48	37	31	28	54	22	14	1029	1021	555
12/16/04	69	58	47	45	36	31	88	25	20	1028	1022	538
12/15/04	69	58	48	45	39	33	69	32	8	1024	1018	544
12/14/04	71	61	51	48	40	34	73	27	9	1026	1020	467
12/13/04	75	59	51	56	45	27	96	39	4	1023	1019	533
12/12/04	77	61	50	55	49	46	93	39	4	1021	1015	538
12/11/04	81	65	52	51	47	41	86	30	5	1021	1014	549
12/10/04	76	60	46	57	51	46	100	43	6	1025	1017	544
12/09/04	66	55	44	56	50	44	100	58	7	1025	1020	522
12/08/04	63	54	46	54	50	46	100	68	6	1024	1018	582
12/07/04	59	51	44	53	48	44	100	67	6	1023	1018	379
12/06/04	56	50	47	52	49	47	100	77	10	1023	1010	462
12/05/04	55	48	40	53	48	40	100	87	10	1018	1010	291
12/04/04	54	46	43	47	38	28	100	40	14	1018	1013	88
12/03/04	70	53	37	36	29	26	71	22	7	1022	1015	560
12/02/04	65	49	33	31	27	23	77	22	5	1024	1016	566
12/01/04	62	48	35	29	24	19	74	18	6	1024	1017	571

Summary: 81 55 33 65 38 5 100 11 25 1029 1010 637

Sensor 6554 down most of 12/13 2201 to 12/15 0016. Sensor 6562 down 12/13 0401-1516. Sensor 6566 down most of 12/12 1101 to 12/14 2131. Sensor 6564 down most of 12/12 1101 to 12/14 2101.

FCD of Maricopa County ALERT System

South Mountain Fan Weather Statistics - January 2005

DeviceID	6562	6562	6562	6556	6556	6556	6561	6561	6554	6564	6564	6566
StatType	max	mean	min	max	mean	min	max	min	max	max	min	max
DataType	temp	temp	temp	dewpnt	dewpnt	dewpnt	rhumid	rhumid	pkwind	baropr	baropr	solrad
Units	DegF	DegF	DegF	DegF	DegF	DegF	rh%	rh%	mph	mb	mb	wsqm

Daily Sensor Statistics

01/31/05	65	53	42	52	46	42	100	53	10	1021	1015	632
01/30/05	62	49	38	50	45	38	100	56	7	1021	1016	643
01/29/05	60	51	42	57	48	42	100	71	4	1019	1015	181
01/28/05	68	56	44	57	50	44	100	51	6	1022	1016	648
01/27/05	68	59	52	58	54	49	100	55	14	1021	1015	819
01/26/05	62	58	56	59	56	53	100	75	9	1017	1014	214
01/25/05	74	62	51	58	54	50	100	50	5	1022	1015	571
01/24/05	73	62	54	62	57	51	100	61	11	1022	1018	725
01/23/05	74	64	52	53	47	38	89	38	10	1022	1015	604
01/22/05	75	63	52	60	56	52	100	56	8	1021	1016	582
01/21/05	70	63	58	59	52	45	86	48	14	1018	1015	632
01/20/05	78	65	54	54	45	39	70	30	8	1022	1014	824
01/19/05	82	66	50	49	43	38	72	27	6	1025	1018	599
01/18/05	78	61	53	49	39	26	73	29	9	1024	1019	588
01/17/05	75	63	58	44	38	37	70	36	9	1022	1018	588
01/16/05	75	59	45	47	40	27	83	33	8	1026	1018	582
01/15/05	72	51	40	46	37	20	95	33	8	1026	1022	324
01/14/05	67	54	44	44	40	34	88	36	7	1023	1018	489
01/13/05	61	49	37	46	39	28	100	39	7	1027	1020	588
01/12/05	61	51	45	41	38	34	82	43	14	1022	1012	577
01/11/05	72	60	49	56	48	31	100	34	22	1016	1006	780
01/10/05	67	60	52	57	52	47	97	62	12	1020	1015	379
01/09/05	68	59	48	55	50	41	100	49	7	1022	1019	560
01/08/05	67	55	46	53	46	39	97	46	12	1021	1017	423
01/07/05	56	48	37	46	42	38	100	61	7	1019	1015	445
01/06/05	56	46	37	46	41	37	100	57	7	1023	1014	560
01/05/05	58	49	41	48	43	40	100	55	6	1025	1019	560
01/04/05	55	51	46	55	48	40	100	67	20	1018	1011	181
01/03/05	58	54	51	55	53	48	100	73	15	1019	1011	154
01/02/05	65	55	47	55	50	47	100	60	7	1019	1014	516
01/01/05	63	53	45	57	50	42	100	69	7	1020	1015	544

Summary: 82 56 37 62 47 20 100 27 22 1027 1006 824

Sensors 6554 and 6566 down most of 1/29 0148-1430. Sensor 6561 down most of 1/16 1101 to 1/18 0748. Sensor 6562 down most of 1/16 1903 to 1/18 1327. Sensor 6556 down most of 1/16 1903 to 1/18 0918. Sensor 6566 down most of 1/15 0203-1903; also most of 1/17 2133 to 1/18 1303. Sensor 6564 down most of 1/13 2033 to 1/15 1908; also most of 1/17 0403 to 1/18 1327; also 1/29 0403-1903.

FCD of Maricopa County ALERT System

South Mountain Fan Weather Statistics - February 2005

DeviceID	6562	6562	6562	6556	6556	6556	6561	6561	6554	6564	6564	6566
StatType	max	mean	min	max	mean	min	max	min	max	max	min	max
DataType	temp	temp	temp	dewpnt	dewpnt	dewpnt	rhumid	rhumid	pkwind	baropr	baropr	solrad
Units	DegF	DegF	DegF	DegF	DegF	DegF	rh%	rh%	mph	mb	mb	wsqm

Daily Sensor Statistics

02/28/05	73	58	45	54	50	45	100	45	8	1022	1015	758
02/27/05	71	58	45	54	49	45	100	42	10	1021	1015	835
02/26/05	69	57	44	54	49	44	100	43	11	1018	1012	791
02/25/05	70	57	47	55	50	46	100	40	8	1017	1010	819
02/24/05	67	55	46	54	50	46	100	57	13	1017	1013	868
02/23/05	69	58	49	56	50	46	100	52	16	1017	1011	835
02/22/05	71	59	51	61	56	49	100	61	9	1017	1012	863
02/21/05	68	59	52	59	54	50	100	55	14	1019	1014	791
02/20/05	67	57	50	59	53	44	100	59	9	1019	1016	522
02/19/05	57	54	53	57	54	54	100	100	11	1018	1017	159
02/18/05	72	61	56	66	59	56	100	74	8	1016	1013	341
02/17/05	72	61	52	63	57	52	100	56	6	1016	1011	462
02/16/05	73	61	50	60	55	50	100	50	8	1018	1014	802
02/15/05	65	60	54	62	57	52	100	81	7	1018	1016	269
02/14/05	71	60	51	61	56	51	100	58	5	1021	1015	802
02/13/05	71	59	48	60	55	48	100	59	5	1022	1018	797
02/12/05	65	59	55	60	57	55	100	80	9	1020	1013	346
02/11/05	60	58	55	60	58	55	100	100	10	1018	1014	214
02/10/05	70	60	55	58	48	38	100	41	14	1019	1016	280
02/09/05	73	58	43	48	43	37	91	32	7	1021	1015	747
02/08/05	69	56	40	54	45	40	100	41	5	1020	1018	687
02/07/05	63	56	51	51	48	44	94	62	9	1018	1015	599
02/06/05	69	57	43	54	48	41	100	50	9	1017	1012	670
02/05/05	68	58	45	48	44	41	89	47	12	1018	1008	665
02/04/05	67	58	47	44	38	32	69	39	9	1022	1015	297
02/03/05	69	59	48	38	33	28	53	28	15	1023	1017	676
02/02/05	66	56	41	41	35	29	88	29	17	1024	1018	659
02/01/05	70	55	43	46	41	35	94	35	8	1022	1015	659

Summary: 73 58 40 66 50 28 100 28 17 1024 1008 868

Sensor 6554 down most of 2/20 0350 to 2/21 0035. Sensor 6562 down most of 2/19 0150 to 2/20 1535. Sensor 6556 down 2/19 0435-2350. Sensor 6566 down most of 2/8 0535-1605; also most of 2/18 0505 to 2/21 0035. Sensor 6564 down 2/8 0635-1905; also most of 2/18 0305 to 2/21 0035.

FCD of Maricopa County ALERT System

South Mountain Fan Weather Statistics - March 2005

DeviceID	6562	6562	6562	6556	6556	6556	6561	6561	6554	6564	6564	6566
StatType	max	mean	min	max	mean	min	max	min	max	max	min	max
DataType	temp	temp	temp	dewpnt	dewpnt	dewpnt	rhumid	rhumid	pkwind	baropr	baropr	solrad
Units	DegF	DegF	DegF	DegF	DegF	DegF	rh%	rh%	mph	mb	mb	wsqm

Daily Sensor Statistics

03/31/05	75	64	51	28	21	12	39	9	22	1024	1019	940
03/30/05	76	64	49	42	32	22	66	12	20	1018	1012	918
03/29/05	74	62	53	39	35	30	50	23	16	1015	1010	912
03/28/05	78	66	50	44	37	25	66	20	15	1014	1006	659
03/27/05	81	64	45	40	35	30	70	15	10	1022	1012	923
03/26/05	72	61	50	36	32	26	60	18	17	1021	1016	918
03/25/05	72	62	55	52	44	32	88	28	18	1017	1012	1071
03/24/05	68	59	46	47	41	37	84	34	14	1017	1013	989
03/23/05	73	65	55	47	41	35	64	28	21	1014	1008	929
03/22/05	80	64	49	47	43	38	90	25	11	1018	1009	929
03/21/05	74	62	48	47	42	38	84	29	12	1019	1013	725
03/20/05	72	62	53	57	49	36	100	39	17	1017	1013	857
03/19/05	67	60	54	55	51	42	93	54	13	1016	1013	571
03/18/05	72	62	53	48	40	32	69	27	10	1014	1011	577
03/17/05	76	60	43	40	35	29	80	19	10	1019	1012	907
03/16/05	73	57	40	35	28	20	74	14	8	1022	1014	896
03/15/05	68	56	46	38	21	12	67	11	17	1020	1014	885
03/14/05	71	63	50	51	44	33	89	37	17	1012	1009	830
03/13/05	82	69	53	58	52	45	100	30	12	1015	1008	846
03/12/05	86	69	52	60	53	46	96	30	12	1017	1010	857
03/11/05	88	72	57	60	52	46	91	25	8	1017	1012	857
03/10/05	86	69	51	58	53	49	100	31	9	1017	1009	846
03/09/05	85	68	51	63	53	41	100	22	8	1021	1014	841
03/08/05	78	63	49	61	56	49	100	43	11	1020	1014	835
03/07/05	74	59	46	58	53	46	100	54	8	1021	1015	830
03/06/05	66	55	49	57	52	49	100	60	8	1019	1014	720
03/05/05	68	56	49	57	52	49	100	60	15	1019	1014	912
03/04/05	74	61	49	57	51	46	100	38	17	1019	1011	808
03/03/05	74	59	47	54	51	47	100	43	7	1020	1014	852
03/02/05	74	59	49	55	51	48	100	45	9	1018	1013	802
03/01/05	73	59	46	56	51	46	100	42	7	1020	1013	808

Summary: 88 62 40 63 43 12 100 9 22 1024 1006 1071

Sensor 6561 down 3/21 1921 to 3/22 0306. Sensor 6562 down most of 3/21 1906 to 3/22 0506. Sensor 6566 down most of 3/14 1305 to 3/15 0505. Sensor 6566 down 3/14 1305 to 3/15 0505; also most of 3/19 1136 to 3/20 0006; also most of 3/21 1036-2106. Sensor 6564 down most of 3/14 1535 to 3/15 1005; also 3/19 1606 to 3/20 0106; also most of 3/21 1036 to 3/22 0306.

FCD of Maricopa County ALERT System

South Mountain Fan Weather Statistics - April 2005

DeviceID	6562	6562	6562	6556	6556	6556	6561	6561	6554	6564	6564	6566
StatType	max	mean	min	max	mean	min	max	min	max	max	min	max
DataType	temp	temp	temp	dewpnt	dewpnt	dewpnt	rhumid	rhumid	pkwind	baropr	baropr	solrad
Units	DegF	DegF	DegF	DegF	DegF	DegF	rh%	rh%	mph	mb	mb	wsqm

Daily Sensor Statistics

04/30/05	87	73	55	43	40	37	54	20	14	1020	1011	978
04/29/05	79	67	53	45	41	37	67	23	15	1018	1014	1049
04/28/05	82	71	62	48	40	24	56	18	20	1016	1012	753
04/27/05	88	75	57	43	35	23	60	12	17	1016	1010	984
04/26/05	86	73	57	49	43	38	65	20	13	1017	1010	1027
04/25/05	81	69	56	51	45	38	80	22	14	1015	1010	1049
04/24/05	77	67	60	61	49	43	100	32	18	1014	1011	1104
04/23/05	93	76	59	60	44	32	100	17	24	1016	1006	973
04/22/05	88	74	57	35	27	17	31	9	11	1018	1013	786
04/21/05	89	72	52	35	25	16	34	10	13	1019	1012	973
04/20/05	82	69	55	42	31	19	61	13	17	1017	1012	956
04/19/05	81	71	56	45	35	23	36	15	21	1014	1008	962
04/18/05	92	79	67	37	30	20	32	9	16	1012	1006	962
04/17/05	94	80	60	38	34	30	40	11	15	1017	1009	956
04/16/05	98	79	59	37	30	23	32	9	12	1015	1009	940
04/15/05	93	79	59	39	29	20	32	10	13	1015	1009	956
04/14/05	94	79	59	39	33	26	42	11	11	1014	1008	951
04/13/05	95	77	57	38	33	28	41	11	11	1014	1008	945
04/12/05	90	72	52	37	32	26	43	12	9	1016	1008	978
04/11/05	82	67	51	39	32	24	57	12	14	1018	1011	956
04/10/05	78	66	56	38	32	29	40	17	20	1015	1010	945
04/09/05	72	63	53	44	32	23	69	15	21	1012	1008	945
04/08/05	80	71	60	40	31	24	43	13	14	1012	1008	934
04/07/05	98	79	58	37	31	27	36	9	11	1016	1006	951
04/06/05	91	73	53	33	28	23	46	9	12	1021	1012	962
04/05/05	81	68	52	34	28	24	51	13	25	1022	1015	940
04/04/05	78	68	55	36	30	24	37	16	26	1017	1010	923
04/03/05	90	75	60	43	33	20	49	11	13	1014	1010	934
04/02/05	89	73	55	36	28	22	35	11	11	1019	1010	962
04/01/05	83	69	51	28	23	16	24	11	18	1025	1016	945

Summary: 98 73 51 61 34 16 100 9 26 1025 1006 1104
Sensor 6566 down 4/3 1306-1906. Sensor 6564 down most of 4/3 1336-2306.

FCD of Maricopa County ALERT System

South Mountain Fan Weather Statistics - May 2005

DeviceID	6562	6562	6562	6556	6556	6556	6561	6561	6554	6564	6564	6566
StatType	max	mean	min	max	mean	min	max	min	max	max	min	max
DataType	temp	temp	temp	dewpnt	dewpnt	dewpnt	rhumid	rhumid	pkwind	baropr	baropr	solrad
Units	DegF	DegF	DegF	DegF	DegF	DegF	rh%	rh%	mph	mb	mb	wsqm

Daily Sensor Statistics

05/31/05	100	86	68	44	40	35	36	12	13	1013	1007	995
05/30/05	96	86	74	58	42	36	42	13	17	1012	1007	1000
05/29/05	99	86	73	66	59	50	74	25	18	1014	1006	973
05/28/05	99	86	74	67	61	53	75	25	14	1013	1007	951
05/27/05	100	89	75	67	54	38	75	16	17	1013	1006	923
05/26/05	107	93	75	53	44	34	34	12	14	1012	1005	984
05/25/05	104	92	77	59	50	40	47	12	12	1013	1008	1033
05/24/05	104	92	77	55	51	46	43	16	12	1012	1006	978
05/23/05	109	97	81	55	45	37	33	12	12	1010	1004	984
05/22/05	112	97	78	47	41	36	27	9	11	1011	1005	978
05/21/05	109	97	75	47	42	36	33	11	13	1011	1006	978
05/20/05	107	93	73	47	43	40	33	12	15	1012	1006	984
05/19/05	100	87	70	49	43	37	39	12	10	1014	1008	1000
05/18/05	95	81	65	43	40	36	38	15	10	1013	1008	995
05/17/05	90	81	69	52	41	31	49	12	17	1011	1006	1011
05/16/05	102	89	70	45	37	26	38	7	21	1009	1002	995
05/15/05	102	86	67	42	37	33	31	11	12	1012	1005	984
05/14/05	97	82	68	39	34	29	28	11	12	1013	1009	1088
05/13/05	96	82	62	36	31	27	31	10	12	1015	1008	1000
05/12/05	90	77	58	35	28	23	32	9	13	1015	1010	1000
05/11/05	85	73	54	32	26	21	32	11	12	1014	1008	1000
05/10/05	83	74	65	49	40	21	54	14	17	1012	1008	978
05/09/05	92	79	65	46	42	37	48	15	12	1015	1008	984
05/08/05	88	76	59	45	38	32	42	16	18	1016	1010	984
05/07/05	83	72	61	46	42	34	52	23	12	1015	1010	1093
05/06/05	81	73	64	48	42	31	55	20	18	1014	1011	1049
05/05/05	96	83	73	43	36	24	32	9	21	1013	1006	978
05/04/05	95	82	66	47	40	34	42	13	9	1016	1010	962
05/03/05	93	79	62	48	43	36	49	18	16	1014	1009	973
05/02/05	92	77	59	42	35	24	34	16	9	1015	1008	1181
05/01/05	90	75	61	45	35	21	44	11	15	1015	1010	929
Summary:	112	84	54	67	41	21	75	7	21	1016	1002	1181

FCD of Maricopa County ALERT System

South Mountain Fan Weather Statistics - June 2005

DeviceID	6562	6562	6562	6556	6556	6556	6561	6561	6554	6564	6564	6566
StatType	max	mean	min	max	mean	min	max	min	max	max	min	max
DataType	temp	temp	temp	dewpnt	dewpnt	dewpnt	rhumid	rhumid	pkwind	baropr	baropr	solrad
Units	DegF	DegF	DegF	DegF	DegF	DegF	rh%	rh%	mph	mb	mb	wsqm

Daily Sensor Statistics

06/30/05	113	97	72	37	30	23	24	6	13	1012	1006	1005
06/29/05	109	94	74	37	26	19	15	5	12	1012	1006	1016
06/28/05	106	97	82	53	44	22	33	8	18	1010	1007	984
06/27/05	109	95	76	47	34	16	21	7	13	1012	1006	819
06/26/05	106	95	83	43	32	16	21	5	15	1011	1006	1016
06/25/05	109	96	81	61	48	42	37	11	15	1011	1004	1011
06/24/05	108	95	84	66	60	47	52	17	21	1013	1006	967
06/23/05	111	96	81	72	62	54	75	18	18	1013	1006	940
06/22/05	116	101	85	67	51	45	54	11	16	1013	1006	1121
06/21/05	118	103	87	55	47	42	27	11	15	1012	1007	1060
06/20/05	113	99	78	45	41	36	27	9	12	1013	1006	962
06/19/05	110	95	73	44	39	36	32	8	11	1013	1008	984
06/18/05	104	90	74	53	44	31	42	12	12	1011	1007	995
06/17/05	103	91	74	39	33	27	21	9	13	1011	1006	1000
06/16/05	106	93	75	46	38	25	31	9	15	1012	1006	1011
06/15/05	104	93	75	54	48	36	42	14	12	1012	1006	995
06/14/05	108	95	78	53	50	47	37	14	14	1010	1004	989
06/13/05	103	90	76	59	52	43	50	14	13	1013	1006	989
06/12/05	98	86	70	57	51	45	52	21	13	1011	1007	989
06/11/05	98	88	75	54	50	43	40	15	18	1008	1002	1137
06/10/05	99	85	69	53	48	43	54	16	13	1009	1003	989
06/09/05	96	86	72	48	42	29	36	14	17	1010	1004	1016
06/08/05	98	86	70	42	35	28	27	11	13	1011	1005	995
06/07/05	96	85	69	43	37	27	39	11	13	1011	1006	1000
06/06/05	96	85	72	52	42	28	38	13	14	1011	1005	995
06/05/05	100	87	72	57	49	40	54	13	17	1011	1004	989
06/04/05	98	85	70	56	49	40	51	16	12	1010	1005	995
06/03/05	93	81	66	51	47	39	46	20	12	1010	1005	995
06/02/05	99	87	73	50	42	35	32	15	17	1008	1002	1126
06/01/05	104	90	72	48	41	33	35	9	15	1011	1004	1011

Summary: 118 92 66 72 44 16 75 5 21 1013 1002 1137
Sensor 6566 down 6/24 2336 to 6/25 1006; also most of 6/27 0536-2306. Sensor 6564 down most of 6/25 0036-1506; also most of 6/27 0536-2306.

FCD of Maricopa County ALERT System

South Mountain Fan Weather Statistics - July 2005

DeviceID	6562	6562	6562	6556	6556	6556	6561	6561	6554	6564	6564	6566
StatType	max	mean	min	max	mean	min	max	min	max	max	min	max
DataType	temp	temp	temp	dewpnt	dewpnt	dewpnt	rhumid	rhumid	pkwind	baropr	baropr	solrad
Units	DegF	DegF	DegF	DegF	DegF	DegF	rh%	rh%	mph	mb	mb	wsqm

Daily Sensor Statistics

07/31/05	103	89	80	75	72	65	83	33	22	1017	1010	1022
07/30/05	104	92	83	75	71	65	71	35	29	1017	1011	945
07/29/05	109	98	86	77	68	55	63	21	22	1016	1008	962
07/28/05	109	97	85	66	62	52	51	16	13	1015	1008	956
07/27/05	110	96	82	73	67	62	71	23	18	1013	1007	951
07/26/05	109	95	84	76	70	63	77	26	23	1013	1007	956
07/25/05	107	95	85	79	74	67	83	32	14	1014	1008	984
07/24/05	101	90	78	78	75	70	100	38	10	1017	1010	940
07/23/05	102	88	75	80	77	70	100	43	24	1017	1010	1066
07/22/05	112	99	78	78	64	57	100	18	22	1016	1008	1225
07/21/05	112	101	89	71	67	63	54	23	19	1012	1006	989
07/20/05	111	100	89	71	65	56	52	23	12	1014	1006	923
07/19/05	112	103	91	68	63	57	43	21	22	1010	1005	923
07/18/05	114	103	91	65	61	56	40	18	20	1010	1003	934
07/17/05	119	105	94	66	59	49	36	12	33	1012	1003	951
07/16/05	115	104	88	63	57	54	39	15	14	1011	1004	956
07/15/05	114	102	87	62	57	52	42	14	13	1011	1005	962
07/14/05	112	102	92	61	55	47	30	14	14	1012	1005	951
07/13/05	116	102	81	52	40	28	22	8	12	1013	1007	1000
07/12/05	115	101	82	44	37	30	22	7	16	1014	1008	923
07/11/05	114	98	80	50	43	31	32	9	12	1012	1008	1005
07/10/05	110	96	79	56	46	36	40	11	13	1013	1007	995
07/09/05	111	96	78	49	44	38	30	10	12	1013	1006	984
07/08/05	111	98	84	60	47	34	31	11	18	1014	1007	984
07/07/05	112	99	82	59	53	44	40	12	15	1013	1007	978
07/06/05	111	100	87	56	38	23	30	7	16	1012	1007	989
07/05/05	113	98	80	45	37	26	21	8	17	1012	1007	995
07/04/05	111	97	79	48	39	30	21	9	12	1014	1008	1011
07/03/05	110	97	81	46	39	34	23	9	14	1012	1007	1000
07/02/05	112	97	81	53	45	35	33	9	12	1012	1007	978
07/01/05	112	98	78	49	38	24	23	8	13	1012	1007	995

Summary: 119 98 75 80 56 23 100 7 33 1017 1003 1225

Sensor 6566 down 7/19 1808 to 7/20 0608; also 7/28 1238-1908.

FCD of Maricopa County ALERT System

South Mountain Fan Weather Statistics - August 2005

DeviceID	6562	6562	6562	6556	6556	6556	6561	6561	6554	6564	6564	6566
StatType	max	mean	min	max	mean	min	max	min	max	max	min	max
DataType	temp	temp	temp	dewpnt	dewpnt	dewpnt	rhumid	rhumid	pkwind	baropr	baropr	solrad
Units	DegF	DegF	DegF	DegF	DegF	DegF	rh%	rh%	mph	mb	mb	wsqm

Daily Sensor Statistics

08/31/05	109	95	79	67	62	57	75	23	23	1012	1007	896
08/30/05	111	99	84	63	50	45	40	13	14	1010	1005	923
08/29/05	113	100	81	57	51	44	38	12	13	1010	1004	923
08/28/05	112	102	87	69	57	47	53	12	12	1010	1004	923
08/27/05	113	101	85	65	60	53	46	15	13	1013	1006	923
08/26/05	110	100	85	67	64	55	48	18	12	1015	1008	912
08/25/05	107	96	82	73	69	63	69	28	15	1014	1009	890
08/24/05	103	92	87	74	71	67	64	37	10	1012	1008	989
08/23/05	94	93	93	--	--	--	--	--	16	----	----	1143
08/22/05	111	98	88	65	62	56	35	19	19	1011	1006	1099
08/21/05	109	106	104	64	61	55	27	20	10	1014	1008	940
08/20/05	107	96	103	62	60	55	27	20	11	1015	1008	929
08/19/05	94	90	83	65	63	60	40	34	11	1014	1008	934
08/18/05	104	94	87	63	55	56	32	25	11	1013	1007	945
08/17/05	103	93	86	58	53	48	26	22	12	1014	1007	945
08/16/05	105	92	80	79	66	51	72	29	11	1015	1009	995
08/15/05	101	87	75	72	67	57	84	30	15	1015	1011	940
08/14/05	90	85	79	77	69	65	80	50	16	1013	1010	626
08/13/05	101	90	80	72	67	63	83	35	10	1012	1007	934
08/12/05	104	90	82	80	73	67	79	33	17	1013	1008	1049
08/11/05	96	88	77	83	77	73	100	54	11	1015	1010	1110
08/10/05	96	84	77	82	77	73	100	52	16	1017	1013	808
08/09/05	97	85	77	82	77	73	100	49	15	1016	1012	764
08/08/05	93	85	80	80	76	74	98	59	12	1015	1011	923
08/07/05	105	92	79	77	72	68	91	32	19	1014	1008	940
08/06/05	105	94	83	74	69	64	77	29	15	1015	1009	1099
08/05/05	107	94	84	73	68	62	64	26	23	1016	1009	951
08/04/05	102	92	78	79	74	66	95	37	10	1015	1009	1093
08/03/05	94	83	72	80	73	68	100	46	10	1018	1011	1000
08/02/05	106	91	72	74	70	65	100	29	26	1020	1008	940
08/01/05	105	91	82	74	71	66	72	31	24	1016	1009	1033

Summary: 113 93 72 83 66 44 100 12 26 1020 1004 1143

Sensor 6554 down 8/20 2236 to 8/21 0506; also 8/22 2236 to 8/23 1306. Sensor 6561 down most of 8/11 0806 to 8/12 0651; also most of 8/16 0706 to 8/24 0821. Sensor 6562 down 8/11 2021 to 8/12 0651; also most of 8/18 0306 to 8/24 0821. - Continued next page -

----- South Mtn Fan down time continued -----

Sensor 6556 down most of 8/11 2021 to 8/12 0651; also most of 8/16 2336 to 8/24 0821. Sensor 6566 down most of 8/1 0000-1108; also most of 8/2 1238-2008; also most of 8/10 0506-1506; also multiple data gaps of 6 hours or more 8/21-24. Sensor 6564 down most of 8/1 0338-1238; also most of 8/2 1438 to 8/3 1408; also multiple data gaps of 6 hours or more 8/8-13; also down most of 8/20 0306 to 8/25 0427.

FCD of Maricopa County ALERT System
South Mountain Fan Weather Statistics - September 2005

DeviceID	6562	6562	6562	6556	6556	6556	6561	6561	6554	6564	6564	6566
StatType	max	mean	min	max	mean	min	max	min	max	max	min	max
DataType	temp	temp	temp	dewpnt	dewpnt	dewpnt	rhumid	rhumid	pkwind	baropr	baropr	solrad
Units	DegF	DegF	DegF	DegF	DegF	DegF	rh%	rh%	mph	mb	mb	wsqm

Daily Sensor Statistics

09/30/05	101	86	68	44	42	39	40	14	9	1014	1008	846
09/29/05	99	85	65	47	43	38	48	12	12	1013	1009	846
09/28/05	101	90	80	58	43	29	39	9	14	1013	1009	857
09/27/05	103	93	81	57	51	49	35	19	12	1014	1010	1082
09/26/05	107	94	75	55	50	44	40	17	12	1015	1010	896
09/25/05	104	88	69	50	42	30	29	15	9	1014	1009	863
09/24/05	102	90	73	54	42	30	43	11	14	1011	1006	857
09/23/05	108	93	76	59	55	48	46	19	10	1011	1004	973
09/22/05	103	93	82	64	59	52	46	25	11	1013	1006	846
09/21/05	105	94	81	62	58	54	43	23	13	1014	1009	879
09/20/05	108	96	80	60	57	53	45	20	13	1016	1010	929
09/19/05	106	90	71	55	44	32	30	12	7	1017	1012	868
09/18/05	102	85	66	45	37	32	38	10	12	1014	1009	907
09/17/05	100	84	66	44	39	34	37	12	11	1015	1009	901
09/16/05	101	87	69	51	42	35	41	12	10	1016	1009	901
09/15/05	100	84	67	49	41	34	41	10	9	1016	1010	901
09/14/05	96	83	69	59	50	41	54	19	13	1015	1010	907
09/13/05	98	84	67	52	45	38	44	17	15	1015	1008	912
09/12/05	92	86	72	47	43	35	33	19	11	1016	1009	918
09/11/05	101	89	77	52	44	39	35	12	12	1014	1008	918
09/10/05	100	88	74	70	53	40	53	19	13	1013	1007	1044
09/09/05	105	94	82	72	62	40	74	25	21	1012	1005	879
09/08/05	108	95	86	74	68	63	70	26	21	1013	1007	890
09/07/05	109	96	81	70	57	45	48	18	16	1014	1008	956
09/06/05	107	96	85	59	53	46	41	16	12	1015	1009	907
09/05/05	108	95	82	67	62	56	57	22	12	1015	1010	907
09/04/05	103	92	83	70	66	61	67	29	24	1015	1009	901
09/03/05	105	92	83	69	65	60	58	30	20	1016	1011	885
09/02/05	105	94	80	63	60	56	48	22	14	1014	1008	901
09/01/05	110	93	82	71	64	57	59	18	18	1012	1007	907

Summary: 110 90 65 74 51 29 74 9 24 1017 1004 1082

Sensors 6561, 6562 and 6556 down 9/3 1753 to 9/4 1153; also 9/9 1730 to 9/10 0415; also 9/12 0930-2400; also most of 9/22 1045-1930; also 9/26 1630 to 10/27 0530. Sensor 6554 down 9/25 1611 to 9/26 0256. Sensor 6566 down 9/10 1414 to 9/11 0144; also 9/12 1644 to 9/13 0814. Sensor 6564 down 9/6 2258 to 9/7 0858; also 9/28 1259 to 9/29 1228.

FCD of Maricopa County ALERT System

South Mountain Park Weather Statistics - October 2004

DeviceID	6512	6512	6512	6508	6508	6508	6511	6511	6504	6514	6514	6513
StatType	max	mean	min	max	mean	min	max	min	max	max	min	max
DataType	temp	temp	temp	dewpnt	dewpnt	dewpnt	rhumid	rhumid	pkwind	baropr	baropr	solrad
Units	DegF	DegF	DegF	DegF	DegF	DegF	rh%	rh%	mph	mb	mb	wsqm

Daily Sensor Statistics

10/31/04	66	60	53	52	44	24	84	26	23	1013	1009	643
10/30/04	66	59	52	50	47	43	93	49	11	1016	1011	615
10/29/04	62	56	50	58	51	46	100	64	10	1018	1015	626
10/28/04	62	54	51	54	52	51	100	71	19	1016	1011	242
10/27/04	73	66	61	59	53	48	88	45	26	1012	1008	703
10/26/04	79	69	62	60	51	42	78	29	18	1011	1007	637
10/25/04	77	69	63	56	51	46	64	46	18	1010	1007	632
10/24/04	--	--	--	49	44	35	59	36	8	1012	1008	736
10/23/04	--	--	--	50	44	34	82	26	8	1015	1010	654
10/22/04	--	--	--	60	51	42	100	49	8	1015	1010	764
10/21/04	73	60	53	60	55	43	100	53	39	1011	1004	703
10/20/04	80	69	61	55	50	43	75	28	22	1012	1008	648
10/19/04	77	68	61	52	49	48	65	39	11	1013	1009	714
10/18/04	75	67	62	52	48	46	61	38	15	1012	1008	813
10/17/04	78	73	67	57	49	44	69	31	15	1012	1009	709
10/16/04	86	79	69	47	35	25	36	13	12	1013	1008	692
10/15/04	88	78	68	35	31	23	26	12	9	1014	1006	687
10/14/04	86	76	68	37	30	27	25	12	15	1016	1012	687
10/13/04	86	78	70	54	44	24	58	13	20	1015	1008	681
10/12/04	89	79	69	51	46	41	46	22	12	1014	1010	681
10/11/04	87	76	67	50	43	37	54	18	10	1012	1006	692
10/10/04	89	79	70	49	37	27	39	12	19	1008	1003	703
10/09/04	94	84	74	41	31	24	22	10	14	1015	1007	692
10/08/04	95	84	74	33	28	20	17	8	14	1017	1012	720
10/07/04	93	83	73	37	32	26	26	9	9	1017	1010	714
10/06/04	92	83	74	54	34	22	27	11	12	1015	1009	714
10/05/04	90	82	72	48	37	18	37	12	10	1014	1010	709
10/04/04	93	84	77	44	37	32	30	12	8	1017	1008	742
10/03/04	92	83	73	46	40	34	31	16	8	1018	1012	758
10/02/04	92	81	72	42	40	32	32	16	12	1018	1012	769
10/01/04	86	77	68	58	46	33	68	19	9	1016	1012	775

Summary: 95 73 50 60 43 18 100 8 39 1018 1003 813

Sensor 6512 down 10/21 1432 to 10/25 0447. Sensor 6508 down 10/27 0009-0824. Sensor 6513 daily data gap 10/1 through 10/4 1630-0730.

FCD of Maricopa County ALERT System
South Mountain Park Weather Statistics - November 2004

DeviceID	6512	6512	6512	6508	6508	6508	6511	6511	6504	6514	6514	6513
StatType	max	mean	min	max	mean	min	max	min	max	max	min	max
DataType	temp	temp	temp	dewpnt	dewpnt	dewpnt	rhumid	rhumid	pkwind	baropr	baropr	solrad
Units	DegF	DegF	DegF	DegF	DegF	DegF	rh%	rh%	mph	mb	mb	wsqm

Daily Sensor Statistics

11/30/04	52	44	38	16	13	10	37	17	9	1029	1022	533
11/29/04	51	43	37	24	19	12	55	25	13	1027	1015	527
11/28/04	58	52	42	51	34	13	86	21	23	1015	1008	566
11/27/04	65	56	48	46	43	40	88	43	11	1019	1009	527
11/26/04	60	55	50	49	46	43	86	62	7	1020	1014	522
11/25/04	64	55	48	49	47	43	95	57	6	1021	1014	527
11/24/04	57	52	48	50	47	44	100	68	7	1021	1018	560
11/23/04	53	49	43	49	46	43	100	80	11	1020	1012	357
11/22/04	56	50	44	51	48	43	100	82	20	1014	1009	280
11/21/04	61	58	55	55	52	48	93	67	22	1011	1007	198
11/20/04	67	60	54	48	44	41	74	39	12	1013	1010	560
11/19/04	68	61	54	50	48	46	83	48	8	1017	1011	555
11/18/04	69	62	56	53	49	45	80	49	9	1021	1016	538
11/17/04	68	61	55	53	50	46	86	54	11	1022	1018	560
11/16/04	67	61	55	52	49	47	82	55	10	1021	1017	549
11/15/04	65	58	55	55	47	40	98	52	16	1017	1015	808
11/14/04	65	59	55	43	41	38	66	36	24	1016	1012	560
11/13/04	64	55	47	50	46	43	100	52	12	1014	1009	676
11/12/04	67	59	51	50	43	36	93	39	17	1014	1007	604
11/11/04	73	62	54	48	45	39	74	35	6	1020	1013	588
11/10/04	67	60	53	52	50	45	91	47	11	1018	1013	566
11/09/04	66	58	52	59	53	48	100	61	9	1019	1016	571
11/08/04	68	62	56	66	58	50	100	59	15	1017	1013	670
11/07/04	73	66	58	62	54	39	100	29	15	1019	1010	291
11/06/04	81	73	67	47	35	26	41	15	12	1016	1013	692
11/05/04	82	71	63	30	26	23	23	14	11	1020	1016	676
11/04/04	76	66	54	30	24	20	33	12	8	1018	1013	610
11/03/04	70	61	52	27	22	15	27	16	10	1021	1012	615
11/02/04	65	56	50	23	18	14	26	17	14	1024	1020	615
11/01/04	64	55	48	30	18	9	43	10	22	1022	1012	621
Summary:	82	58	37	66	40	9	100	10	24	1029	1007	808

FCD of Maricopa County ALERT System South Mountain Park Weather Statistics - December 2004

DeviceID	6512	6512	6512	6508	6508	6508	6511	6511	6504	6514	6514	6513
StatType	max	mean	min	max	mean	min	max	min	max	max	min	max
DataType	temp	temp	temp	dewpnt	dewpnt	dewpnt	rhumid	rhumid	pkwind	baropr	baropr	solrad
Units	DegF	DegF	DegF	DegF	DegF	DegF	rh%	rh%	mph	mb	mb	wsqm

Daily Sensor Statistics

12/31/04	60	55	51	56	52	49	100	79	8	1019	1013	275
12/30/04	61	57	54	61	55	51	100	79	10	1022	1018	632
12/29/04	66	59	54	66	59	54	100	82	21	1019	1011	170
12/28/04	66	57	49	59	41	28	100	33	14	1021	1015	516
12/27/04	60	56	53	31	26	21	36	23	9	1020	1015	538
12/26/04	61	55	46	26	20	16	31	17	13	1018	1013	560
12/25/04	59	49	41	19	12	1	27	14	8	1025	1016	511
12/24/04	52	43	37	8	3	-1	27	10	16	1026	1021	511
12/23/04	54	46	41	19	12	6	32	16	22	1022	1013	511
12/22/04	55	50	44	38	22	16	71	22	12	1018	1013	533
12/21/04	61	56	50	36	32	27	57	30	12	1013	1009	549
12/20/04	68	59	51	31	24	16	34	17	8	1019	1011	511
12/19/04	71	62	56	28	23	13	30	12	18	1026	1018	516
12/18/04	67	58	51	30	25	20	35	20	11	1026	1021	511
12/17/04	63	57	51	30	26	23	38	22	16	1028	1023	511
12/16/04	62	57	52	38	30	27	50	25	20	1027	1021	505
12/15/04	65	57	52	42	34	28	57	30	12	1022	1018	505
12/14/04	66	60	54	39	32	28	45	27	13	1026	1022	511
12/13/04	71	64	56	45	42	38	63	36	10	1024	1018	505
12/12/04	74	65	56	44	42	37	64	32	11	1020	1015	511
12/11/04	75	66	61	44	39	35	43	30	14	1021	1014	511
12/10/04	72	63	55	53	46	41	93	38	16	1024	1017	511
12/09/04	61	55	50	53	50	47	98	65	7	1024	1020	495
12/08/04	58	53	49	52	49	46	96	71	6	1023	1018	549
12/07/04	55	50	45	49	47	45	100	74	7	1021	1015	401
12/06/04	53	48	46	53	48	46	100	100	11	1021	1005	176
12/05/04	53	47	43	53	47	43	100	91	9	1015	1005	280
12/04/04	56	48	43	45	35	23	100	28	15	1017	1009	115
12/03/04	65	55	46	26	22	18	36	19	14	1019	1014	522
12/02/04	60	50	42	24	20	16	40	21	10	1020	1014	527
12/01/04	56	48	43	22	18	14	35	18	9	1022	1016	533
Summary:	75	55	37	66	33	-1	100	10	22	1028	1005	632

FCD of Maricopa County ALERT System

South Mountain Park Weather Statistics - January 2005

DeviceID	6512	6512	6512	6508	6508	6508	6511	6511	6504	6514	6514	6513
StatType	max	mean	min	max	mean	min	max	min	max	max	min	max
DataType	temp	temp	temp	dewpnt	dewpnt	dewpnt	rhumid	rhumid	pkwind	baropr	baropr	solrad
Units	DegF	DegF	DegF	DegF	DegF	DegF	rh%	rh%	mph	mb	mb	wsqm

Daily Sensor Statistics

01/31/05	62	53	47	47	44	37	97	53	11	1020	1015	577
01/30/05	57	49	44	48	45	43	100	68	8	1020	1016	599
01/29/05	56	50	45	53	47	42	100	76	22	1018	1011	791
01/28/05	63	56	50	53	49	45	97	57	7	1021	1018	615
01/27/05	60	56	54	59	52	45	100	70	13	1020	1015	753
01/26/05	62	58	56	59	54	47	100	62	15	1017	1013	247
01/25/05	68	61	55	51	49	47	80	52	11	1021	1017	560
01/24/05	68	60	55	62	55	51	100	66	11	1022	1019	549
01/23/05	70	64	58	48	42	39	69	39	16	1022	1017	538
01/22/05	71	61	54	58	55	45	100	49	9	1022	1018	538
01/21/05	65	61	56	55	48	41	93	42	8	1019	1015	451
01/20/05	75	66	61	44	37	33	50	26	13	1022	1016	643
01/19/05	76	67	60	40	35	31	37	24	16	1025	1019	549
01/18/05	74	65	59	39	35	32	39	23	16	1025	1020	544
01/17/05	71	63	56	41	33	28	40	25	13	1023	1018	538
01/16/05	70	62	55	38	32	26	40	25	14	1026	1019	544
01/15/05	69	57	48	37	31	21	55	20	13	1027	1020	544
01/14/05	63	54	48	37	33	29	61	29	12	1023	1018	555
01/13/05	57	49	41	41	35	31	80	47	7	1025	1019	571
01/12/05	54	48	43	40	35	31	77	49	16	1021	1010	533
01/11/05	65	57	49	56	45	29	95	38	31	1016	1005	489
01/10/05	63	60	56	55	47	39	89	45	8	1021	1015	604
01/09/05	65	60	55	51	44	40	72	43	9	1023	1017	500
01/08/05	62	55	48	43	39	35	77	47	12	1021	1017	258
01/07/05	53	47	41	41	38	34	98	50	12	1018	1013	445
01/06/05	52	46	41	44	39	35	95	64	11	1022	1013	511
01/05/05	52	46	41	46	41	37	99	63	10	1023	1018	516
01/04/05	55	50	45	55	49	39	100	76	22	1018	1009	489
01/03/05	56	54	51	56	54	49	100	85	19	1019	1010	143
01/02/05	60	55	51	51	48	45	95	68	10	1019	1015	599
01/01/05	60	54	49	58	50	44	100	63	5	1019	1015	500
Summary:	76	56	41	62	43	21	100	20	31	1027	1005	791

FCD of Maricopa County ALERT System

South Mountain Park Weather Statistics - February 2005

DeviceID	6512	6512	6512	6508	6508	6508	6511	6511	6504	6514	6514	6513
StatType	max	mean	min	max	mean	min	max	min	max	max	min	max
DataType	temp	temp	temp	dewpnt	dewpnt	dewpnt	rhumid	rhumid	pkwind	baropr	baropr	solrad
Units	DegF	DegF	DegF	DegF	DegF	DegF	rh%	rh%	mph	mb	mb	wsqm

Daily Sensor Statistics

02/28/05	67	59	54	51	47	44	74	52	8	1021	1015	709
02/27/05	65	57	50	49	45	41	86	43	10	1021	1017	670
02/26/05	64	57	49	51	45	41	83	46	9	1017	1013	808
02/25/05	66	56	49	49	45	39	89	43	9	1016	1011	731
02/24/05	60	54	48	54	49	46	100	64	8	1017	1013	901
02/23/05	64	55	49	52	48	46	100	58	20	1017	1013	670
02/22/05	68	60	53	68	58	50	100	73	8	1018	1013	736
02/21/05	64	57	53	58	53	49	100	62	17	1019	1015	753
02/20/05	63	57	53	63	55	50	100	70	5	1020	1016	813
02/19/05	60	56	54	60	56	54	100	100	5	1018	1015	159
02/18/05	67	61	58	67	61	58	100	73	7	1017	1013	703
02/17/05	68	63	58	60	53	46	100	54	11	1018	1013	467
02/16/05	68	61	56	56	50	46	96	50	8	1019	1015	703
02/15/05	64	60	57	59	54	47	96	65	8	1019	1017	368
02/14/05	66	59	55	57	55	51	100	71	5	1022	1015	830
02/13/05	65	58	53	59	55	51	100	69	8	1022	1019	505
02/12/05	60	58	56	60	58	55	100	92	11	1021	1013	297
02/11/05	61	59	56	61	59	56	100	100	12	1018	1015	110
02/10/05	65	59	54	56	44	34	100	35	14	1019	1017	286
02/09/05	66	58	50	41	37	32	69	34	15	1019	1016	681
02/08/05	64	55	49	49	43	39	82	50	6	1020	1014	615
02/07/05	58	52	49	51	48	43	99	71	11	1017	1014	412
02/06/05	64	56	52	50	45	36	84	50	9	1016	1012	604
02/05/05	63	55	47	45	42	40	80	49	13	1018	1008	599
02/04/05	61	56	51	42	34	28	73	34	18	1022	1017	330
02/03/05	63	56	49	32	28	25	41	29	17	1022	1018	643
02/02/05	60	54	48	34	30	26	53	30	18	1023	1019	593
02/01/05	62	55	50	39	36	30	62	32	13	1021	1016	582
Summary:	68	57	47	68	48	25	100	29	20	1023	1008	901

FCD of Maricopa County ALERT System South Mountain Park Weather Statistics - March 2005

DeviceID	6512	6512	6512	6508	6508	6508	6511	6511	6504	6514	6514	6513
StatType	max	mean	min	max	mean	min	max	min	max	max	min	max
DataType	temp	temp	temp	dewpnt	dewpnt	dewpnt	rhumid	rhumid	pkwind	baropr	baropr	solrad
Units	DegF	DegF	DegF	DegF	DegF	DegF	rh%	rh%	mph	mb	mb	wsqm

Daily Sensor Statistics

03/31/05	69	60	50	24	16	7	33	9	19	1026	1018	852
03/30/05	71	61	53	39	29	18	49	13	19	1018	1013	830
03/29/05	68	60	50	37	31	24	52	22	20	1013	1010	830
03/28/05	77	65	58	41	32	26	45	18	18	1015	1006	577
03/27/05	76	64	52	35	28	22	47	12	13	1021	1012	846
03/26/05	67	58	48	35	28	21	56	18	17	1021	1016	830
03/25/05	65	57	50	50	42	30	96	31	17	1016	1012	951
03/24/05	64	56	47	45	38	33	75	34	15	1015	1010	956
03/23/05	68	63	56	44	36	31	52	24	21	1012	1008	808
03/22/05	75	64	55	40	37	34	49	25	9	1017	1009	863
03/21/05	69	60	50	43	37	31	66	29	11	1017	1014	802
03/20/05	67	59	54	54	46	31	98	36	16	1016	1014	995
03/19/05	60	56	51	52	48	38	94	46	11	1016	1012	571
03/18/05	66	62	57	37	30	20	45	19	7	1014	1012	588
03/17/05	69	61	53	33	25	20	32	20	10	1017	1011	819
03/16/05	69	58	48	24	19	11	32	10	10	1019	1015	780
03/15/05	64	54	46	24	12	3	33	8	18	1018	1012	786
03/14/05	67	61	52	45	39	24	58	32	19	1013	1007	747
03/13/05	79	70	61	54	47	40	62	30	13	1015	1010	753
03/12/05	80	73	65	54	45	37	65	26	12	1017	1012	753
03/11/05	86	75	67	51	40	31	50	18	15	1019	1014	758
03/10/05	81	71	61	54	47	42	57	30	11	1019	1011	747
03/09/05	80	69	60	58	47	36	82	21	12	1022	1016	747
03/08/05	72	64	56	60	54	50	95	48	11	1020	1016	731
03/07/05	67	59	50	56	51	47	98	61	9	1020	1016	725
03/06/05	62	54	50	56	51	47	100	67	9	1018	1015	714
03/05/05	63	53	50	54	51	48	100	66	17	1017	1013	857
03/04/05	70	60	52	52	46	38	99	32	23	1018	1013	725
03/03/05	70	61	56	51	46	42	76	49	10	1019	1017	830
03/02/05	69	61	54	53	47	43	82	50	10	1018	1013	769
03/01/05	67	60	54	53	48	44	84	48	17	1018	1014	687
Summary:	86	62	46	60	38	3	100	8	23	1026	1006	995

FCD of Maricopa County ALERT System
South Mountain Park Weather Statistics - April 2005

DeviceID	6512	6512	6512	6508	6508	6508	6511	6511	6504	6514	6514	6513
StatType	max	mean	min	max	mean	min	max	min	max	max	min	max
DataType	temp	temp	temp	dewpnt	dewpnt	dewpnt	rhumid	rhumid	pkwind	baropr	baropr	solrad
Units	DegF	DegF	DegF	DegF	DegF	DegF	rh%	rh%	mph	mb	mb	wsqm

Daily Sensor Statistics

04/30/05	83	72	63	40	37	34	38	20	12	1019	1011	901
04/29/05	75	64	53	44	38	34	62	24	15	1019	1012	918
04/28/05	74	67	60	47	37	20	57	14	18	1016	1012	742
04/27/05	84	73	62	40	31	18	43	10	20	1016	1010	907
04/26/05	81	70	60	46	40	34	61	21	9	1015	1011	940
04/25/05	77	67	57	50	42	34	73	22	13	1015	1009	1077
04/24/05	71	64	58	60	48	40	100	34	21	1013	1006	1044
04/23/05	89	75	58	59	41	27	100	15	28	1018	1007	923
04/22/05	84	76	67	31	20	9	22	7	11	1018	1013	687
04/21/05	85	72	60	29	21	6	26	6	12	1018	1013	901
04/20/05	76	67	59	39	28	15	49	11	14	1017	1010	879
04/19/05	78	69	58	43	33	20	39	15	18	1013	1006	901
04/18/05	87	76	65	35	26	15	29	8	17	1012	1006	890
04/17/05	91	79	69	33	29	25	23	9	15	1016	1008	885
04/16/05	90	75	71	36	35	28	15	15	14	1014	1007	---
04/15/05	81	79	77	35	34	32	--	--	9	1015	1015	775
04/14/05	89	81	68	36	29	24	23	9	13	1012	1012	736
04/13/05	90	79	68	32	28	23	24	9	11	1014	1006	868
04/12/05	87	73	59	31	26	21	29	10	8	1014	1007	879
04/11/05	78	67	56	37	28	18	49	12	13	1016	1010	874
04/10/05	73	62	52	36	30	26	45	18	16	1015	1008	863
04/09/05	66	60	52	41	30	19	64	17	29	1009	1005	868
04/08/05	77	68	59	38	27	21	43	12	20	1011	1007	863
04/07/05	94	79	68	33	25	20	19	7	13	1017	1004	901
04/06/05	87	73	60	27	21	15	24	9	14	1021	1012	890
04/05/05	76	65	55	29	24	19	34	12	17	1021	1017	857
04/04/05	73	66	60	34	25	18	27	13	26	1016	1011	896
04/03/05	87	76	66	31	24	18	25	10	13	1014	1008	857
04/02/05	85	71	60	27	22	18	19	9	10	1020	1010	868
04/01/05	78	66	54	24	19	11	20	10	19	1026	1017	857

Summary: 94 71 52 60 30 6 100 6 29 1026 1004 1077
Sensor 6504 down most of 4/14 0542 to 4/16 0127. Sensor 6511 down 4/14 2042 to 4/16 2342. Sensor 6512 down most of 4/14 1727 to 4/16 1712. Sensor 6508 down most of 4/14 2042 to 4/16 1712. Sensor 6513 down most of 4/14 1057 to 4/16 2227. Sensor 6514 down most of 4/14 0257 to 4/16 1627.

FCD of Maricopa County ALERT System

South Mountain Park Weather Statistics - May 2005

DeviceID	6512	6512	6512	6508	6508	6508	6511	6511	6504	6514	6514	6513
StatType	max	mean	min	max	mean	min	max	min	max	max	min	max
DataType	temp	temp	temp	dewpnt	dewpnt	dewpnt	rhumid	rhumid	pkwind	baropr	baropr	solrad
Units	DegF	DegF	DegF	DegF	DegF	DegF	rh%	rh%	mph	mb	mb	wsqm

Daily Sensor Statistics

05/31/05	95	85	73	40	35	32	26	11	14	1013	1003	918
05/30/05	93	83	74	55	40	32	51	12	20	1012	1005	934
05/29/05	95	82	70	66	57	47	87	25	18	1013	1003	923
05/28/05	95	81	70	66	59	51	85	26	16	1013	1004	879
05/27/05	95	86	70	67	51	33	86	13	26	1012	1003	945
05/26/05	101	93	83	48	39	28	25	9	14	1010	1000	923
05/25/05	100	90	78	54	46	32	40	10	14	1011	1003	940
05/24/05	100	89	78	53	48	42	39	16	14	1010	1001	918
05/23/05	104	94	86	52	40	32	29	11	11	1006	999	896
05/22/05	107	96	85	44	35	30	16	8	12	1008	998	918
05/21/05	105	95	84	43	37	30	20	9	15	1010	1000	907
05/20/05	103	91	80	45	39	35	23	10	13	1012	999	912
05/19/05	97	86	73	45	40	32	33	11	13	1014	1000	923
05/18/05	90	80	69	39	36	32	29	15	16	1013	1006	934
05/17/05	88	78	67	50	37	24	46	9	16	1010	1001	901
05/16/05	98	94	80	34	28	19	18	6	27	1004	1001	538
05/15/05	88	84	81	33	29	28	17	12	8	1011	1007	659
05/14/05	93	83	74	36	28	24	19	9	14	1014	1011	852
05/13/05	91	80	68	28	25	24	20	9	12	1015	1004	929
05/12/05	85	76	64	27	22	17	19	7	14	1014	1009	929
05/11/05	80	70	59	27	22	18	25	9	14	1013	1007	923
05/10/05	77	70	63	47	37	17	56	14	17	1011	1006	918
05/09/05	89	76	63	43	39	32	48	13	15	1015	1004	923
05/08/05	85	73	63	41	34	29	35	15	14	1015	1010	918
05/07/05	78	69	61	43	39	31	50	24	13	1015	1011	1126
05/06/05	77	69	62	47	39	23	57	16	18	1013	1009	1038
05/05/05	92	80	70	40	32	18	34	8	25	1013	1007	918
05/04/05	92	81	68	43	36	31	36	12	14	1017	1009	901
05/03/05	87	78	66	44	39	30	41	16	15	1015	1009	929
05/02/05	87	77	69	39	30	19	29	11	21	1014	1007	962
05/01/05	84	76	67	39	30	14	31	8	11	1015	1009	830

Summary: 107 82 59 67 37 14 87 6 27 1017 998 1126

Sensor 6504 down most of 5/14 1313 to 5/16 0428. Sensor 6511 down most of 5/15 0358 to 5/17 0413. Sensors 6512 and 6508 down most of 5/15 0200 to 5/16 1528. Sensor 6513 down most of 5/14 1728 to 5/17 0428. Sensor 6514 down most of 5/14 1058 to 5/16 2258.

FCD of Maricopa County ALERT System

South Mountain Park Weather Statistics - June 2005

DeviceID	6512	6512	6512	6508	6508	6508	6511	6511	6504	6514	6514	6513
StatType	max	mean	min	max	mean	min	max	min	max	max	min	max
DataType	temp	temp	temp	dewpnt	dewpnt	dewpnt	rhumid	rhumid	pkwind	baropr	baropr	solrad
Units	DegF	DegF	DegF	DegF	DegF	DegF	rh%	rh%	mph	mb	mb	wsqm

Daily Sensor Statistics

06/30/05	108	98	88	29	20	14	8	4	16	1010	1005	945
06/29/05	105	95	85	33	17	6	12	4	22	1009	1004	951
06/28/05	103	95	85	47	38	10	26	5	17	1009	1005	923
06/27/05	106	95	82	43	24	3	18	4	12	1010	1005	1049
06/26/05	102	92	81	39	25	3	21	4	18	1008	1004	945
06/25/05	104	95	86	48	40	35	26	9	19	1008	1003	929
06/24/05	104	92	80	65	54	38	61	14	23	1010	1006	912
06/23/05	107	94	79	59	53	49	44	15	19	1011	1006	896
06/22/05	109	99	89	56	45	38	34	9	26	1011	1006	1121
06/21/05	112	101	93	51	41	36	24	9	17	1011	1006	1022
06/20/05	109	99	89	37	33	28	14	7	15	1010	1006	907
06/19/05	108	94	81	40	33	24	20	5	10	1012	1006	923
06/18/05	100	89	79	51	39	28	36	10	11	1009	1003	945
06/17/05	100	97	84	33	30	19	14	7	13	1009	1001	538
06/16/05	98	91	85	39	36	30	20	10	16	1010	1000	890
06/15/05	102	91	79	49	43	30	33	11	11	1009	1005	934
06/14/05	105	94	85	50	45	41	25	13	15	1008	1000	912
06/13/05	100	87	75	57	49	38	50	13	15	1013	1000	929
06/12/05	94	83	70	53	48	41	51	18	13	1011	1003	929
06/11/05	94	84	76	51	47	39	36	16	20	1007	1002	951
06/10/05	96	83	72	50	44	39	47	14	17	1008	998	923
06/09/05	91	83	73	45	37	24	30	12	19	1009	1003	940
06/08/05	94	84	73	40	30	23	24	9	15	1011	1002	945
06/07/05	93	83	71	42	34	21	32	9	14	1011	1002	940
06/06/05	94	81	70	47	38	23	38	11	17	1011	1002	934
06/05/05	96	83	71	53	46	32	50	10	19	1010	1002	934
06/04/05	95	83	70	53	46	35	51	14	14	1011	1001	934
06/03/05	87	78	67	47	44	35	45	20	15	1009	1002	934
06/02/05	95	84	75	47	38	31	27	14	19	1007	999	901
06/01/05	102	89	78	44	37	24	26	6	15	1010	996	945

Summary: 112 90 67 65 38 3 61 4 26 1013 996 1121
Sensors 6504 down most of 6/15 1455 to 6/16 1925. Sensor 6513 down most of 6/15 1455 to 6/17 1825. Sensor 6511 down most of 6/16 0210 to 6/18 0010. Sensors 6512 and 6508 down most of 6/16 0200 to 6/17 1810. Sensor 6514 down most of 6/15 1455 to 6/17 1025.

FCD of Maricopa County ALERT System

South Mountain Park Weather Statistics - July 2005

DeviceID	6512	6512	6512	6508	6508	6508	6511	6511	6504	6514	6514	6513
StatType	max	mean	min	max	mean	min	max	min	max	max	min	max
DataType	temp	temp	temp	dewpnt	dewpnt	dewpnt	rhumid	rhumid	pkwind	baropr	baropr	solrad
Units	DegF	DegF	DegF	DegF	DegF	DegF	rh%	rh%	mph	mb	mb	wsqm

Daily Sensor Statistics

07/31/05	99	85	77	73	70	64	88	34	19	1016	1011	1000
07/30/05	101	88	80	75	69	62	78	32	23	1017	1012	978
07/29/05	106	93	82	73	65	51	71	19	19	1015	1010	896
07/28/05	106	93	80	64	58	47	58	15	13	1013	1008	896
07/27/05	107	93	82	67	62	56	58	20	16	1013	1008	890
07/26/05	104	92	84	70	64	54	62	27	25	1013	1007	890
07/25/05	101	91	81	76	71	64	83	34	14	1014	1007	824
07/24/05	98	87	76	76	71	61	98	30	13	1014	1009	940
07/23/05	98	85	73	78	74	65	100	48	37	1015	1011	918
07/22/05	107	95	76	73	60	52	85	18	26	1013	1008	1077
07/21/05	109	97	87	69	64	57	54	21	15	1012	1007	912
07/20/05	105	96	84	68	62	54	59	23	13	1012	1007	874
07/19/05	108	99	91	63	58	48	38	18	18	1010	1003	857
07/18/05	109	98	87	61	58	52	42	17	20	1009	1005	912
07/17/05	113	100	91	61	55	40	38	10	33	1010	1006	1115
07/16/05	110	101	90	60	53	49	32	14	19	1011	1007	890
07/15/05	109	99	88	58	52	45	35	14	17	1011	1007	896
07/14/05	107	99	88	57	51	41	33	13	13	1012	1007	890
07/13/05	112	102	92	48	32	21	20	6	13	1012	1008	956
07/12/05	110	100	89	38	31	21	16	5	19	1012	1008	879
07/11/05	110	97	85	45	36	23	25	6	12	1012	1007	940
07/10/05	104	95	84	52	41	30	32	9	13	1011	1005	934
07/09/05	108	96	86	44	39	31	22	8	14	1011	1005	929
07/08/05	106	95	84	57	43	28	26	10	15	1011	1006	923
07/07/05	109	97	85	56	48	38	33	11	14	1011	1007	918
07/06/05	107	99	88	53	30	12	26	4	16	1011	1007	934
07/05/05	109	99	88	38	28	14	13	5	18	1011	1005	934
07/04/05	107	96	84	43	33	19	18	6	11	1012	1008	934
07/03/05	104	95	84	38	33	25	18	8	15	1010	1005	934
07/02/05	108	96	84	49	39	29	25	7	14	1011	1006	923
07/01/05	107	97	87	44	32	14	18	5	16	1011	1006	923

Summary: 113 95 73 78 51 12 100 4 37 1017 1003 1115

Sensor 6514 down most of 7/17 1855 to 7/18 1255.

FCD of Maricopa County ALERT System

South Mountain Park Weather Statistics - August 2005

DeviceID	6512	6512	6512	6508	6508	6508	6511	6511	6504	6514	6514	6513
StatType	max	mean	min	max	mean	min	max	min	max	max	min	max
DataType	temp	temp	temp	dewpnt	dewpnt	dewpnt	rhumid	rhumid	pkwind	baropr	baropr	solrad
Units	DegF	DegF	DegF	DegF	DegF	DegF	rh%	rh%	mph	mb	mb	wsqm

Daily Sensor Statistics

08/31/05	103	94	78	65	56	48	47	23	29	1013	1008	1170
08/30/05	98	93	92	43	41	40	18	12	12	1010	1009	----
08/29/05	101	98	92	53	47	38	23	14	6	----	----	----
08/28/05	109	99	87	67	51	40	52	11	10	1009	1008	1038
08/27/05	109	98	88	63	56	50	38	15	11	1014	1007	742
08/26/05	107	97	87	66	61	55	43	19	12	1015	1009	835
08/25/05	103	93	83	71	66	59	64	28	8	1015	1010	1038
08/24/05	100	87	75	74	69	64	90	35	9	1013	1008	879
08/23/05	92	85	79	75	67	60	75	40	15	1012	1009	1066
08/22/05	109	96	88	66	56	45	40	16	19	1013	1007	1000
08/21/05	107	96	84	65	55	45	41	17	9	1015	1007	588
08/20/05	103	91	79	61	56	45	55	19	14	1016	1009	665
08/19/05	100	89	78	69	64	58	72	32	15	1015	1009	879
08/18/05	101	91	80	63	58	53	49	27	11	1014	1008	648
08/17/05	101	91	82	59	53	46	38	21	13	1014	1009	934
08/16/05	101	89	78	69	64	57	73	30	10	1017	1009	665
08/15/05	97	84	75	72	65	57	77	36	11	1016	1011	951
08/14/05	87	80	76	74	67	61	88	45	18	1012	1010	819
08/13/05	97	86	75	71	66	60	86	36	15	1014	1008	934
08/12/05	97	85	78	78	72	64	87	38	18	1014	1010	1137
08/11/05	95	85	78	79	75	71	94	53	9	1017	1011	1016
08/10/05	91	82	77	83	77	71	100	61	10	1016	1014	253
08/09/05	93	82	75	79	77	74	100	59	14	1017	1012	989
08/08/05	91	82	77	84	76	69	100	58	10	1013	1008	758
08/07/05	101	88	75	76	70	62	100	32	20	1015	1008	940
08/06/05	103	91	81	73	66	60	78	27	17	1016	1009	1275
08/05/05	103	90	80	68	64	58	64	24	20	1017	1009	907
08/04/05	97	89	80	74	70	62	73	38	12	1016	1010	951
08/03/05	90	81	72	78	73	68	100	51	9	1015	1009	945
08/02/05	101	87	71	72	68	61	100	29	29	1016	1008	868
08/01/05	101	86	78	72	69	63	80	31	12	1014	1010	901

Summary: 109 89 71 84 64 38 100 11 29 1017 1007 1275

Sensor 6513 - data suspect 8/3-31; also almost daily data gaps of over 6 hrs - 8/10-31. Sensor 6504 down most of 8/28 0638 to 8/30 0309. Sensor 6511 down most of 8/29 0738 to 8/31 1038. sensor 6512 down most of 8/29 0054 to 8/31 0538, Sensor 6508 down most of 8/29 0539 to 8/31 0538. Sensor 6514 down most of 8/28 0653 to 8/31 0423.

FCD of Maricopa County ALERT System

South Mountain Park Weather Statistics - September 2005

DeviceID	6512	6512	6512	6508	6508	6508	6511	6511	6504	6514	6514	6513
StatType	max	mean	min	max	mean	min	max	min	max	max	min	max
DataType	temp	temp	temp	dewpnt	dewpnt	dewpnt	rhumid	rhumid	pkwind	baropr	baropr	solrad
Units	DegF	DegF	DegF	DegF	DegF	DegF	rh%	rh%	mph	mb	mb	wsqm

Daily Sensor Statistics

09/30/05	92	83	73	37	35	33	23	14	8	1008	1004	742
09/29/05	90	81	71	42	36	30	30	11	14	1009	1004	736
09/28/05	92	84	76	53	37	20	39	8	16	1008	1004	747
09/27/05	95	87	82	52	44	39	33	18	12	1010	1006	698
09/26/05	97	88	78	45	42	37	28	16	12	1011	1005	813
09/25/05	96	85	76	43	34	23	22	11	11	1009	1004	758
09/24/05	95	85	78	49	36	21	36	9	13	1006	1001	758
09/23/05	97	87	80	52	49	44	32	20	10	1006	1001	885
09/22/05	97	87	77	57	53	46	46	23	9	1008	1000	758
09/21/05	97	88	80	55	52	48	39	23	11	1010	1002	764
09/20/05	101	91	81	57	52	46	39	19	13	1017	1006	934
09/19/05	103	90	79	52	37	24	28	10	7	1018	1011	1308
09/18/05	98	86	78	40	31	23	22	7	9	1014	1009	1126
09/17/05	95	85	74	41	34	29	21	11	9	1015	1009	1143
09/16/05	97	85	75	48	38	30	38	9	9	1017	1010	1132
09/15/05	96	84	74	43	36	30	29	10	9	1017	1011	1110
09/14/05	90	80	70	58	46	36	53	20	10	1016	1010	1038
09/13/05	93	82	73	51	43	34	38	16	12	1016	1010	1060
09/12/05	94	84	74	46	38	33	29	13	10	1016	1011	1093
09/11/05	97	84	73	49	40	34	35	11	14	1015	1010	1093
09/10/05	97	85	75	68	49	33	57	18	17	1013	1009	1214
09/09/05	98	88	78	71	59	32	81	14	19	1011	1007	1132
09/08/05	103	91	83	70	64	53	64	25	13	1014	1009	1286
09/07/05	103	93	86	67	53	39	55	16	12	1016	1009	1220
09/06/05	102	93	86	57	49	40	34	15	12	1016	1011	1181
09/05/05	99	91	82	64	59	52	52	24	16	1017	1012	1170
09/04/05	98	89	80	68	62	56	66	29	9	1017	1011	1154
09/03/05	99	87	78	70	64	55	79	32	19	1017	1014	1143
09/02/05	99	90	79	62	58	54	52	23	12	1015	1009	1159
09/01/05	106	90	79	69	61	52	80	18	21	1013	1008	1225

Summary: 106 87 70 71 46 20 81 7 21 1018 1000 1308
Sensor 6513 values too high 9/1-19.

FCD of Maricopa County ALERT System
Thompson Peak Weather Statistics - October 2004

DeviceID	5947	5947	5947	5943	5943	5943	5946	5946
StatType	max	mean	min	max	mean	min	max	min
DataType	temp	temp	temp	dewpnt	dewpnt	dewpnt	rhumid	rhumid
Units	DegF	DegF	DegF	DegF	DegF	DegF	rh%	rh%

Daily Sensor Statistics

10/31/04	61	54	48	47	40	21	77	31
10/30/04	63	54	49	45	40	36	75	40
10/29/04	58	50	42	48	43	38	100	55
10/28/04	52	46	43	52	46	42	100	86
10/27/04	67	59	53	56	52	48	98	55
10/26/04	74	64	58	55	49	42	86	33
10/25/04	74	63	57	55	49	38	75	45
10/24/04	71	62	56	48	41	35	62	34
10/23/04	69	58	49	43	39	32	82	31
10/22/04	62	52	45	51	45	40	100	49
10/21/04	68	54	43	55	49	43	100	52
10/20/04	75	64	55	52	48	43	82	34
10/19/04	72	62	55	51	47	45	79	43
10/18/04	68	60	53	48	46	45	79	46
10/17/04	72	65	59	54	47	41	79	34
10/16/04	79	72	66	48	35	25	47	16
10/15/04	84	73	66	34	30	26	25	15
10/14/04	81	70	61	34	29	23	28	10
10/13/04	83	73	65	48	39	25	41	17
10/12/04	85	73	64	48	43	38	48	25
10/11/04	84	70	61	45	43	38	54	25
10/10/04	84	75	66	44	36	29	42	16
10/09/04	90	79	70	41	34	29	29	14
10/08/04	91	79	71	35	31	25	22	9
10/07/04	90	77	70	37	33	30	28	13
10/06/04	86	76	68	42	38	32	35	19
10/05/04	85	76	70	40	36	34	28	18
10/04/04	88	78	71	47	39	31	36	16
10/03/04	89	78	69	55	46	39	60	20
10/02/04	89	76	67	44	40	36	33	18
10/01/04	83	72	63	45	41	38	50	24
Summary:	91	67	42	56	41	21	100	9

FCD of Maricopa County ALERT System
Thompson Peak Weather Statistics - November 2004

DeviceID	5947	5947	5947	5943	5943	5943	5946	5946
StatType	max	mean	min	max	mean	min	max	min
DataType	temp	temp	temp	dewpnt	dewpnt	dewpnt	rhumid	rhumid
Units	DegF	DegF	DegF	DegF	DegF	DegF	rh%	rh%

Daily Sensor Statistics

11/30/04	49	39	31	15	11	7	43	16
11/29/04	44	37	32	21	16	10	54	29
11/28/04	51	44	35	46	32	11	100	30
11/27/04	61	52	45	44	39	32	91	43
11/26/04	59	50	46	46	43	40	89	62
11/25/04	59	51	45	45	40	35	88	50
11/24/04	57	47	41	45	42	40	100	64
11/23/04	44	40	37	44	40	37	100	96
11/22/04	49	44	38	48	43	38	100	84
11/21/04	53	51	48	51	48	40	100	68
11/20/04	63	55	50	46	42	36	83	47
11/19/04	66	57	52	47	43	38	79	37
11/18/04	67	58	52	47	45	39	80	49
11/17/04	65	56	51	49	46	42	82	55
11/16/04	64	55	49	48	45	31	82	53
11/15/04	57	51	46	47	41	35	96	55
11/14/04	60	52	48	39	37	34	69	42
11/13/04	60	49	45	42	40	38	87	48
11/12/04	64	54	46	44	37	32	85	40
11/11/04	68	57	51	43	39	32	69	34
11/10/04	63	55	49	47	44	40	88	52
11/09/04	59	52	47	54	48	44	100	66
11/08/04	63	54	49	55	51	45	100	55
11/07/04	70	62	55	56	48	40	100	35
11/06/04	74	66	61	45	34	27	48	21
11/05/04	70	64	58	31	27	20	27	20
11/04/04	72	61	54	27	24	21	29	17
11/03/04	66	55	45	25	20	14	30	19
11/02/04	63	51	43	22	18	14	31	18
11/01/04	55	48	42	21	16	13	36	18

Summary: 74 52 31 56 36 7 100 16

Sensor 5946 down most of 11/27 0525-1740. Sensor 5947 down 11/27 0310-1440.

FCD of Maricopa County ALERT System
Thompson Peak Weather Statistics - December 2004

DeviceID	5947	5947	5947	5943	5943	5943	5946	5946
StatType	max	mean	min	max	mean	min	max	min
DataType	temp	temp	temp	dewpnt	dewpnt	dewpnt	rhumid	rhumid
Units	DegF	DegF	DegF	DegF	DegF	DegF	rh%	rh%

Daily Sensor Statistics

12/31/04	55	50	46	47	43	36	97	64
12/30/04	57	49	45	50	45	38	100	68
12/29/04	55	52	46	55	51	46	100	89
12/28/04	58	53	48	53	38	27	100	38
12/27/04	57	53	49	30	24	20	40	27
12/26/04	56	51	46	23	19	16	33	20
12/25/04	56	47	38	20	14	5	31	19
12/24/04	49	38	30	8	4	-2	32	14
12/23/04	46	40	34	13	9	4	30	21
12/22/04	51	45	40	33	16	12	64	21
12/21/04	56	51	45	35	28	20	68	25
12/20/04	65	55	48	29	22	17	34	22
12/19/04	62	55	50	27	22	16	33	16
12/18/04	65	55	47	29	22	15	32	21
12/17/04	60	51	45	28	24	20	42	28
12/16/04	56	50	46	30	26	23	46	32
12/15/04	59	52	47	38	32	25	55	34
12/14/04	59	54	50	37	31	20	52	34
12/13/04	72	62	57	39	35	32	47	27
12/12/04	72	63	57	42	35	32	42	29
12/11/04	74	63	57	40	34	28	40	23
12/10/04	71	61	54	41	37	29	60	29
12/09/04	58	51	45	47	43	40	91	60
12/08/04	58	47	42	45	42	37	100	63
12/07/04	51	44	39	41	38	36	98	66
12/06/04	43	40	38	43	40	38	100	89
12/05/04	44	39	36	41	38	36	100	78
12/04/04	52	44	36	39	29	20	100	28
12/03/04	60	51	45	24	20	16	31	23
12/02/04	58	48	41	19	16	13	34	17
12/01/04	54	45	39	21	15	12	32	20
Summary:	74	50	30	55	29	-2	100	14

FCD of Maricopa County ALERT System Thompson Peak Weather Statistics - January 2005

DeviceID	5947	5947	5947	5943	5943	5943	5946	5946
StatType	max	mean	min	max	mean	min	max	min
DataType	temp	temp	temp	dewpnt	dewpnt	dewpnt	rhumid	rhumid
Units	DegF	DegF	DegF	DegF	DegF	DegF	rh%	rh%

Daily Sensor Statistics

01/31/05	57	51	44	47	41	20	100	48
01/30/05	--	--	--	--	--	--	100	83
01/29/05	--	--	--	--	--	--	100	67
01/28/05	--	--	--	--	--	--	100	56
01/27/05	--	--	--	--	--	--	100	78
01/26/05	--	--	--	--	--	--	100	56
01/25/05	--	--	--	--	--	--	77	42
01/24/05	--	--	--	--	--	--	100	52
01/23/05	--	--	--	--	--	--	62	36
01/22/05	--	--	--	--	--	--	100	47
01/21/05	73	64	55	62	45	30	99	38
01/20/05	64	59	53	50	36	17	62	21
01/19/05	65	63	60	50	48	47	66	56
01/18/05	63	61	59	52	49	46	74	32
01/17/05	61	59	56	51	48	46	75	62
01/16/05	61	57	53	50	47	44	73	64
01/15/05	59	56	52	48	46	43	76	62
01/14/05	59	57	55	49	47	44	77	66
01/13/05	60	49	39	49	36	22	77	45
01/12/05	49	41	35	37	32	28	95	52
01/11/05	58	51	39	49	40	31	100	54
01/10/05	66	57	52	46	39	29	66	35
01/09/05	62	57	53	44	37	31	64	37
01/08/05	55	51	47	42	31	24	62	38
01/07/05	49	41	33	34	29	24	93	41
01/06/05	48	40	36	37	32	28	86	57
01/05/05	49	40	34	41	36	31	100	62
01/04/05	47	41	35	47	41	35	100	97
01/03/05	49	45	42	49	45	42	100	94
01/02/05	55	50	48	47	39	29	97	45
01/01/05	58	49	43	49	40	21	99	51

Summary: 73 52 33 62 40 17 100 21
Sensor 5947 down 1/21 2030 to 1/31 1429. Sensor 5943 down 1/21 2015 to 1/31 1329.

FCD of Maricopa County ALERT System
Thompson Peak Weather Statistics - February 2005

DeviceID	5947	5947	5947	5943	5943	5943	5946	5946
StatType	max	mean	min	max	mean	min	max	min
DataType	temp	temp	temp	dewpnt	dewpnt	dewpnt	rhumid	rhumid
Units	DegF	DegF	DegF	DegF	DegF	DegF	rh%	rh%

Daily Sensor Statistics

02/28/05	62	53	47	45	39	33	75	46
02/27/05	59	51	45	42	38	33	74	46
02/26/05	61	51	46	43	37	32	71	46
02/25/05	62	50	43	42	38	32	82	37
02/24/05	61	53	43	55	45	35	96	51
02/23/05	58	51	45	50	42	30	96	51
02/22/05	72	61	53	66	57	45	95	62
02/21/05	63	56	49	61	47	39	96	58
02/20/05	80	60	51	70	54	39	92	62
02/19/05	62	54	48	57	51	42	97	84
02/18/05	63	54	47	57	52	45	100	78
02/17/05	60	56	50	52	40	31	99	44
02/16/05	67	56	49	46	39	31	70	37
02/15/05	59	54	48	43	26	18	89	40
02/14/05	--	--	--	--	--	--	100	62
02/13/05	--	--	--	--	--	--	100	81
02/12/05	--	--	--	--	--	--	100	100
02/11/05	46	42	40	46	41	38	100	100
02/10/05	54	45	38	47	30	19	100	34
02/09/05	50	44	30	29	22	13	63	32
02/08/05	49	42	36	37	30	16	89	45
02/07/05	47	39	33	47	37	16	100	85
02/06/05	49	43	37	45	34	26	99	54
02/05/05	50	40	26	36	28	14	83	43
02/04/05	46	42	32	29	20	13	70	34
02/03/05	46	38	29	18	14	8	50	30
02/02/05	44	37	31	26	16	9	56	27
02/01/05	56	46	36	44	28	15	64	29

Summary: 80 49 26 70 36 8 100 27

Use all data from sensors 5947 and 5943 with caution; both sensors down 2/11 0415 to 2/15 1046.

FCD of Maricopa County ALERT System
Thompson Peak Weather Statistics - March 2005

DeviceID	5947	5947	5947	5943	5943	5943	5946	5946
StatType	max	mean	min	max	mean	min	max	min
DataType	temp	temp	temp	dewpnt	dewpnt	dewpnt	rhumid	rhumid
Units	DegF	DegF	DegF	DegF	DegF	DegF	rh%	rh%

Daily Sensor Statistics

03/31/05	62	51	43	16	6	-4	32	7
03/30/05	65	52	43	33	24	11	59	16
03/29/05	63	51	38	36	27	18	71	20
03/28/05	65	58	50	34	25	17	49	17
03/27/05	69	58	48	30	22	10	39	14
03/26/05	60	52	42	26	20	10	42	20
03/25/05	60	51	40	54	38	23	90	32
03/24/05	57	48	41	39	33	16	85	41
03/23/05	62	53	47	37	29	24	56	30
03/22/05	69	57	46	38	30	23	61	18
03/21/05	61	52	44	38	32	27	67	36
03/20/05	64	57	48	58	45	26	94	43
03/19/05	61	54	49	55	44	31	88	49
03/18/05	62	53	49	31	22	14	47	20
03/17/05	63	54	45	25	18	11	29	17
03/16/05	60	50	41	17	8	-5	24	11
03/15/05	57	45	36	16	2	-8	32	7
03/14/05	60	52	43	40	31	14	56	28
03/13/05	72	63	57	47	41	34	60	34
03/12/05	74	68	61	49	37	28	45	22
03/11/05	79	65	55	36	23	13	27	14
03/10/05	74	66	57	50	36	18	45	15
03/09/05	72	64	57	48	33	22	64	20
03/08/05	68	61	55	57	50	44	82	53
03/07/05	62	55	47	54	44	34	83	55
03/06/05	61	52	48	55	47	37	95	65
03/05/05	61	53	46	55	48	39	94	64
03/04/05	65	55	50	49	40	33	90	38
03/03/05	62	54	48	44	39	36	71	46
03/02/05	63	55	49	45	40	34	72	46
03/01/05	63	54	49	45	41	36	75	45
Summary:	79	55	36	58	31	-8	95	7

FCD of Maricopa County ALERT System Thompson Peak Weather Statistics - April 2005

DeviceID	5947	5947	5947	5943	5943	5943	5946	5946
StatType	max	mean	min	max	mean	min	max	min
DataType	temp	temp	temp	dewpnt	dewpnt	dewpnt	rhumid	rhumid
Units	DegF	DegF	DegF	DegF	DegF	DegF	rh%	rh%

Daily Sensor Statistics

04/30/05	76	65	55	36	30	24	40	15
04/29/05	66	56	46	39	34	26	72	27
04/28/05	67	57	51	41	30	12	62	17
04/27/05	76	65	56	33	25	16	41	11
04/26/05	80	64	53	41	34	24	53	19
04/25/05	69	58	49	42	37	27	74	29
04/24/05	62	58	55	59	45	34	92	42
04/23/05	83	69	61	61	32	6	94	11
04/22/05	80	68	61	19	12	6	14	7
04/21/05	77	65	54	19	11	-2	21	6
04/20/05	69	59	49	33	20	-2	54	10
04/19/05	69	60	52	34	25	11	36	12
04/18/05	81	68	57	27	19	9	29	6
04/17/05	84	72	62	26	20	7	19	7
04/16/05	87	75	63	24	14	6	11	7
04/15/05	83	73	67	28	15	2	16	6
04/14/05	82	72	66	30	19	7	17	7
04/13/05	85	72	64	25	18	13	18	7
04/12/05	80	67	56	28	19	13	23	10
04/11/05	71	60	51	30	23	10	41	12
04/10/05	68	54	45	33	26	20	47	19
04/09/05	58	50	41	37	25	15	75	22
04/08/05	70	60	51	29	21	12	40	10
04/07/05	88	72	62	23	17	11	17	6
04/06/05	80	66	54	21	12	3	17	7
04/05/05	69	59	49	22	17	8	31	12
04/04/05	66	58	51	25	18	9	30	11
04/03/05	78	68	60	23	15	5	18	9
04/02/05	77	63	51	21	15	10	21	9
04/01/05	72	56	47	18	11	3	21	10

Summary: 88 64 41 61 22 -2 94 6

Sensor 5947 down 4/24 1233-2003.

FCD of Maricopa County ALERT System
Thompson Peak Weather Statistics - May 2005

DeviceID	5947	5947	5947	5943	5943	5943	5946	5946
StatType	max	mean	min	max	mean	min	max	min
DataType	temp	temp	temp	dewpnt	dewpnt	dewpnt	rhumid	rhumid
Units	DegF	DegF	DegF	DegF	DegF	DegF	rh%	rh%

Daily Sensor Statistics

05/31/05	90	79	66	33	28	22	22	10
05/30/05	86	75	65	50	34	24	54	13
05/29/05	88	76	67	60	51	37	75	23
05/28/05	89	76	65	63	53	42	81	22
05/27/05	90	79	68	61	42	24	77	11
05/26/05	96	86	73	40	28	17	21	6
05/25/05	93	83	72	44	37	23	35	8
05/24/05	94	83	71	48	38	32	37	12
05/23/05	97	87	76	42	30	14	25	6
05/22/05	102	91	82	35	25	19	12	6
05/21/05	100	90	82	35	28	18	13	7
05/20/05	96	86	77	39	30	23	18	8
05/19/05	92	81	71	39	32	26	22	12
05/18/05	83	73	61	31	29	26	30	12
05/17/05	81	69	59	49	35	20	66	12
05/16/05	92	79	68	35	25	10	29	5
05/15/05	91	81	70	30	25	21	17	9
05/14/05	88	78	68	25	20	12	14	6
05/13/05	86	74	64	25	20	14	20	8
05/12/05	78	69	60	21	14	10	15	7
05/11/05	74	64	53	21	15	9	21	8
05/10/05	70	62	53	40	30	7	53	12
05/09/05	80	68	57	37	31	17	41	12
05/08/05	78	66	57	34	27	22	33	13
05/07/05	72	61	53	37	32	26	49	22
05/06/05	67	60	52	39	30	17	51	17
05/05/05	83	72	61	32	24	8	25	8
05/04/05	85	73	63	36	28	21	31	12
05/03/05	80	71	58	38	32	24	45	14
05/02/05	79	70	61	28	22	11	22	10
05/01/05	78	69	61	36	24	6	30	8
Summary:	102	75	52	63	30	6	81	5

FCD of Maricopa County ALERT System

Thompson Peak Weather Statistics - June 2005

DeviceID	5947	5947	5947	5943	5943	5943	5946	5946
StatType	max	mean	min	max	mean	min	max	min
DataType	temp	temp	temp	dewpnt	dewpnt	dewpnt	rhumid	rhumid
Units	DegF	DegF	DegF	DegF	DegF	DegF	rh%	rh%

Daily Sensor Statistics

06/30/05	103	93	83	5	-5	-20	3	1
06/29/05	99	89	79	11	-9	-25	4	1
06/28/05	95	88	80	40	27	-13	23	2
06/27/05	100	89	77	32	4	-25	14	1
06/26/05	96	85	74	31	13	-23	18	1
06/25/05	99	88	79	37	31	24	18	8
06/24/05	101	87	75	54	44	31	48	11
06/23/05	101	88	74	52	45	40	43	14
06/22/05	105	92	80	42	37	29	32	7
06/21/05	105	93	80	44	33	23	24	7
06/20/05	107	94	85	30	22	13	9	5
06/19/05	101	89	76	26	19	11	14	4
06/18/05	95	83	68	40	28	15	27	7
06/17/05	93	81	70	33	22	14	24	6
06/16/05	95	84	74	36	23	14	22	6
06/15/05	96	84	75	44	33	24	29	11
06/14/05	99	88	78	44	34	28	27	9
06/13/05	94	81	67	49	41	30	46	13
06/12/05	89	76	63	45	40	31	48	16
06/11/05	88	77	64	45	40	34	40	16
06/10/05	89	76	63	47	38	29	43	14
06/09/05	85	74	65	39	30	17	34	11
06/08/05	87	76	65	32	22	14	18	9
06/07/05	87	75	64	34	26	13	33	9
06/06/05	87	74	63	44	32	15	44	10
06/05/05	89	77	60	48	40	27	47	11
06/04/05	86	76	64	47	37	26	50	11
06/03/05	82	71	61	41	35	30	47	16
06/02/05	89	76	66	40	31	24	32	12
06/01/05	93	81	70	35	30	24	27	9

Summary: 107 83 60 54 28 -25 50 1

Sensor 5943 - values may be too low 6/26-30.

FCD of Maricopa County ALERT System Thompson Peak Weather Statistics - July 2005

DeviceID	5947	5947	5947	5943	5943	5943	5946	5946
StatType	max	mean	min	max	mean	min	max	min
DataType	temp	temp	temp	dewpnt	dewpnt	dewpnt	rhumid	rhumid
Units	DegF	DegF	DegF	DegF	DegF	DegF	rh%	rh%

Daily Sensor Statistics

07/31/05	108	92	80	80	76	71	97	36
07/30/05	110	95	85	82	76	66	76	37
07/29/05	110	100	90	82	72	61	61	27
07/28/05	110	99	86	73	68	60	61	22
07/27/05	110	99	88	75	70	65	54	25
07/26/05	109	98	86	80	74	60	84	29
07/25/05	109	99	90	82	68	55	63	10
07/24/05	---	---	--	--	--	--	70	70
07/23/05	---	---	--	--	--	--	--	--
07/22/05	---	---	--	--	--	--	--	--
07/21/05	103	95	79	63	56	49	57	17
07/20/05	99	88	75	60	55	40	58	19
07/19/05	104	90	80	52	47	39	34	16
07/18/05	101	91	81	55	50	40	42	16
07/17/05	105	94	84	54	47	32	37	10
07/16/05	106	93	84	50	46	40	31	12
07/15/05	103	91	81	52	44	39	35	12
07/14/05	101	91	82	49	42	32	30	9
07/13/05	107	96	86	42	22	4	20	4
07/12/05	105	95	86	26	13	5	8	2
07/11/05	104	92	81	31	18	-4	14	1
07/10/05	100	89	77	47	31	18	34	6
07/09/05	100	89	77	36	30	25	21	7
07/08/05	100	89	78	45	36	26	23	10
07/07/05	102	91	65	49	36	4	34	3
07/06/05	102	92	80	35	11	-11	13	1
07/05/05	103	93	84	35	14	-10	10	1
07/04/05	100	91	81	32	17	4	13	2
07/03/05	98	88	77	32	23	9	17	5
07/02/05	101	90	79	41	31	21	25	7
07/01/05	102	93	84	36	11	-2	16	2

Summary: 110 93 65 82 42 -11 97 1

Sensor 5946 down most of 7/21 1352 to 7/25 1116. Sensors 5947 and 5943 down 7/21 1352 to 7/25 1130; also the two sensors are considered unreliable/values too high 7/20-31.

FCD of Maricopa County ALERT System

Thompson Peak Weather Statistics - August 2005

DeviceID	5947	5947	5947	5943	5943	5943	5946	5946
StatType	max	mean	min	max	mean	min	max	min
DataType	temp	temp	temp	dewpnt	dewpnt	dewpnt	rhumid	rhumid
Units	DegF	DegF	DegF	DegF	DegF	DegF	rh%	rh%

Daily Sensor Statistics

08/31/05	98	87	78	61	53	45	57	18
08/30/05	99	90	81	43	36	30	22	10
08/29/05	102	93	80	40	36	30	22	9
08/28/05	101	93	83	48	39	30	23	9
08/27/05	102	92	84	53	45	36	29	13
08/26/05	100	90	83	58	53	48	41	19
08/25/05	97	87	78	62	58	52	58	25
08/24/05	103	88	81	74	66	55	65	31
08/23/05	101	92	84	77	71	59	72	31
08/22/05	110	102	93	68	58	49	36	14
08/21/05	110	101	90	64	57	51	38	17
08/20/05	109	97	85	67	59	49	48	17
08/19/05	106	93	80	75	69	63	76	29
08/18/05	105	96	87	65	61	57	42	26
08/17/05	106	88	72	65	53	42	45	25
08/16/05	90	80	68	58	54	50	68	31
08/15/05	87	75	65	59	55	33	76	33
08/14/05	80	71	65	65	57	49	86	43
08/13/05	86	76	67	60	54	34	72	34
08/12/05	86	75	67	67	63	59	95	46
08/11/05	84	75	69	69	65	60	92	52
08/10/05	82	76	71	72	68	63	94	58
08/09/05	108	96	92	85	84	78	95	59
08/08/05	104	94	88	85	82	77	93	61
08/07/05	109	96	89	84	78	69	94	32
08/06/05	110	96	88	76	73	66	63	30
08/05/05	110	97	88	76	72	62	64	29
08/04/05	106	96	88	82	78	67	78	41
08/03/05	95	89	85	85	79	71	91	60
08/02/05	107	95	82	85	78	60	97	38
08/01/05	108	94	84	84	78	72	88	37

Summary: 110 89 65 85 62 30 97 9

Sensors 5947 and 5943 - Use with caution - values appear too high most of month. Sensor 5947 down 8/2 2101 to 8/3 0946; also 8/9 1614 to 8/10 1114. Sensor 5943 down 8/2 2046 to 8/3 0946; also 8/8 2246 to 8/9 1049; also 8/9 1559 to 8/10 1117.

FCD of Maricopa County ALERT System
Thompson Peak Weather Statistics - September 2005

DeviceID	5947	5947	5947	5943	5943	5943	5946	5946
StatType	max	mean	min	max	mean	min	max	min
DataType	temp	temp	temp	dewpnt	dewpnt	dewpnt	rhumid	rhumid
Units	DegF	DegF	DegF	DegF	DegF	DegF	rh%	rh%

Daily Sensor Statistics

09/30/05	91	80	70	34	31	25	23	11
09/29/05	88	78	67	37	32	22	30	11
09/28/05	90	81	77	49	33	-2	35	3
09/27/05	92	85	81	46	41	36	30	16
09/26/05	98	86	78	41	38	34	24	13
09/25/05	93	82	73	39	28	16	21	8
09/24/05	90	81	74	45	31	13	28	7
09/23/05	94	85	78	49	46	44	35	19
09/22/05	94	85	78	53	50	46	39	22
09/21/05	94	86	79	52	49	45	36	19
09/20/05	100	87	79	49	44	35	30	15
09/19/05	97	85	75	44	25	-6	25	3
09/18/05	92	81	73	27	16	0	14	4
09/17/05	89	79	70	31	24	14	21	6
09/16/05	89	80	70	42	30	19	35	10
09/15/05	91	78	67	33	26	16	24	7
09/14/05	84	74	62	50	36	18	57	12
09/13/05	86	75	63	40	33	26	32	11
09/12/05	88	77	68	38	32	26	33	11
09/11/05	89	77	67	46	34	23	39	10
09/10/05	91	78	69	63	45	22	57	13
09/09/05	93	82	74	63	52	19	69	11
09/08/05	101	86	77	63	58	50	63	24
09/07/05	102	88	80	61	48	32	52	14
09/06/05	97	87	80	50	41	32	31	10
09/05/05	96	85	78	58	52	41	49	17
09/04/05	94	83	75	58	55	52	52	29
09/03/05	96	82	73	59	55	49	63	29
09/02/05	99	84	75	52	50	47	46	19
09/01/05	98	86	76	59	53	46	53	17
Summary:	102	82	62	63	40	-6	69	3

FCD of Maricopa County ALERT System
Thunderbird Academy Weather Statistics - October 2004

DeviceID	4632	4632	4632	4629	4629	4629	4631	4631
StatType	max	mean	min	max	mean	min	max	min
DataType	temp	temp	temp	dewpnt	dewpnt	dewpnt	rhumid	rhumid
Units	DegF	DegF	DegF	DegF	DegF	DegF	rh%	rh%

Daily Sensor Statistics

10/31/04	70	58	45	49	44	27	100	27
10/30/04	74	57	44	52	46	41	100	32
10/29/04	70	56	45	51	47	41	100	37
10/28/04	65	54	49	54	52	49	100	63
10/27/04	77	68	60	57	52	46	79	39
10/26/04	82	69	59	58	51	43	89	28
10/25/04	84	68	55	56	51	47	85	34
10/24/04	79	63	47	49	46	40	100	23
10/23/04	77	61	46	52	45	37	100	25
10/22/04	72	59	49	56	48	42	100	36
10/21/04	77	61	52	60	53	50	100	45
10/20/04	84	70	58	55	49	45	73	27
10/19/04	79	67	56	52	49	47	73	36
10/18/04	76	67	56	50	47	44	69	36
10/17/04	81	73	67	54	47	41	60	28
10/16/04	89	74	58	48	40	34	53	16
10/15/04	93	73	57	41	35	31	49	12
10/14/04	88	76	63	40	32	26	36	14
10/13/04	91	77	60	52	42	24	65	12
10/12/04	94	80	68	51	46	42	43	20
10/11/04	91	77	63	49	44	39	55	20
10/10/04	92	79	65	47	39	31	43	13
10/09/04	97	80	62	42	37	30	43	11
10/08/04	98	79	60	42	36	31	49	10
10/07/04	98	79	59	48	38	30	54	10
10/06/04	96	78	61	48	41	36	53	14
10/05/04	93	76	60	46	41	35	57	13
10/04/04	97	78	60	52	44	37	62	12
10/03/04	96	79	63	54	46	38	58	15
10/02/04	97	78	60	47	44	40	61	15
10/01/04	91	75	59	51	44	40	71	17
Summary:	98	71	44	60	44	24	100	10

FCD of Maricopa County ALERT System
Thunderbird Academy Weather Statistics - November 2004

DeviceID	4632	4632	4632	4629	4629	4629	4631	4631
StatType	max	mean	min	max	mean	min	max	min
DataType	temp	temp	temp	dewpnt	dewpnt	dewpnt	rhumid	rhumid
Units	DegF	DegF	DegF	DegF	DegF	DegF	rh%	rh%

Daily Sensor Statistics

11/30/04	60	42	27	24	18	11	80	15
11/29/04	58	44	34	26	20	14	68	18
11/28/04	60	52	38	48	34	17	90	19
11/27/04	72	53	40	47	43	38	100	32
11/26/04	66	52	41	48	45	41	100	45
11/25/04	68	52	39	47	44	39	100	40
11/24/04	66	53	43	48	45	41	100	42
11/23/04	57	49	42	47	44	40	100	62
11/22/04	58	52	45	51	48	43	100	72
11/21/04	67	57	51	54	51	48	100	57
11/20/04	71	57	43	48	44	40	100	37
11/19/04	74	59	47	50	47	43	100	36
11/18/04	75	61	48	52	49	46	99	38
11/17/04	74	59	48	52	49	46	100	42
11/16/04	75	60	46	52	48	45	100	37
11/15/04	65	57	51	54	45	37	88	42
11/14/04	73	61	53	46	39	36	69	28
11/13/04	67	55	42	46	43	40	100	41
11/12/04	70	58	50	47	44	37	82	36
11/11/04	75	59	44	50	44	37	100	29
11/10/04	73	58	46	51	48	42	100	36
11/09/04	70	57	48	55	50	46	100	45
11/08/04	73	61	53	60	56	43	100	43
11/07/04	72	66	59	68	57	46	100	42
11/06/04	86	74	59	48	38	28	45	14
11/05/04	85	70	55	41	31	24	42	15
11/04/04	83	62	43	38	32	24	79	13
11/03/04	76	57	40	37	29	24	79	14
11/02/04	73	58	43	33	21	14	68	14
11/01/04	69	58	48	29	19	13	37	10

Summary: 86 57 27 68 41 11 100 10

Sensor 4629 down most of 11/27 0525-1440.

FCD of Maricopa County ALERT System
Thunderbird Academy Weather Statistics - December 2004

DeviceID	4632	4632	4632	4629	4629	4629	4631	4631
StatType	max	mean	min	max	mean	min	max	min
DataType	temp	temp	temp	dewpnt	dewpnt	dewpnt	rhumid	rhumid
Units	DegF	DegF	DegF	DegF	DegF	DegF	rh%	rh%

Daily Sensor Statistics

12/31/04	60	50	42	50	47	42	100	64
12/30/04	66	55	47	55	51	46	100	53
12/29/04	62	56	51	62	56	51	100	88
12/28/04	67	54	44	55	43	33	100	36
12/27/04	65	53	44	36	30	27	63	27
12/26/04	70	49	34	34	27	23	71	19
12/25/04	63	44	28	25	19	15	68	16
12/24/04	59	45	34	19	7	-1	55	9
12/23/04	61	44	28	27	16	4	86	13
12/22/04	64	46	33	37	26	16	94	15
12/21/04	66	50	41	36	34	31	81	28
12/20/04	73	53	37	34	30	26	77	17
12/19/04	81	57	43	34	27	19	63	12
12/18/04	73	53	37	35	30	24	76	18
12/17/04	72	58	46	34	27	23	65	16
12/16/04	70	60	52	30	28	25	39	19
12/15/04	71	54	40	43	38	34	90	29
12/14/04	73	58	47	47	37	32	92	23
12/13/04	79	59	43	49	45	41	99	28
12/12/04	81	58	42	48	44	41	100	24
12/11/04	81	59	44	48	43	39	96	23
12/10/04	79	57	40	52	46	40	100	32
12/09/04	66	52	40	49	45	40	100	51
12/08/04	65	51	42	48	45	42	100	50
12/07/04	58	48	39	47	43	39	100	57
12/06/04	55	46	41	48	45	41	100	72
12/05/04	57	46	39	47	43	39	100	62
12/04/04	52	44	39	46	37	27	100	38
12/03/04	73	49	32	32	28	23	86	15
12/02/04	68	46	28	29	25	19	93	15
12/01/04	64	45	29	27	23	16	85	15
Summary:	81	52	28	62	35	-1	100	9

FCD of Maricopa County ALERT System

Thunderbird Academy Weather Statistics - January 2005

DeviceID	4632	4632	4632	4629	4629	4629	4631	4631
StatType	max	mean	min	max	mean	min	max	min
DataType	temp	temp	temp	dewpnt	dewpnt	dewpnt	rhumid	rhumid
Units	DegF	DegF	DegF	DegF	DegF	DegF	rh%	rh%

Daily Sensor Statistics

01/31/05	68	52	38	46	40	33	100	32
01/30/05	59	46	35	56	44	35	100	71
01/29/05	54	45	39	49	44	39	100	67
01/28/05	70	53	42	49	45	39	100	37
01/27/05	63	55	48	54	50	44	100	51
01/26/05	58	55	54	57	55	54	100	96
01/25/05	52	49	47	50	39	31	100	45
01/24/05	72	60	52	56	52	47	100	45
01/23/05	79	66	59	47	40	37	63	25
01/22/05	77	61	48	53	50	39	100	38
01/21/05	68	61	54	53	47	43	89	47
01/20/05	81	61	46	46	42	38	86	23
01/19/05	85	61	44	44	39	35	84	17
01/18/05	83	60	43	45	39	35	79	18
01/17/05	82	59	43	41	37	32	84	16
01/16/05	82	56	39	41	37	29	96	14
01/15/05	73	51	35	42	38	34	100	25
01/14/05	69	51	40	42	39	34	98	28
01/13/05	61	47	33	41	36	32	100	34
01/12/05	61	46	37	39	36	32	98	37
01/11/05	67	55	46	54	46	34	100	45
01/10/05	72	55	47	53	48	44	97	45
01/09/05	68	56	44	51	46	41	100	40
01/08/05	60	52	45	48	44	39	100	47
01/07/05	57	45	33	43	36	31	100	39
01/06/05	58	43	33	40	36	33	100	43
01/05/05	59	45	37	45	40	36	100	46
01/04/05	53	47	42	51	46	41	100	76
01/03/05	55	51	48	54	51	46	100	83
01/02/05	65	52	41	49	45	41	100	47
01/01/05	66	51	39	51	45	39	100	50

Summary: 85 53 33 57 43 29 100 14

Sensors 4632 and 4629 down most of 1/30 0036-1621. Sensors 4631 and 4629 down 1/25 1150 to 1/26 1036. Sensor 4631 down most of 1/30 0351-2021. Sensor 4632 down 1/25 0750 to 1/26 1036.

FCD of Maricopa County ALERT System
Thunderbird Academy Weather Statistics - February 2005

DeviceID	4632	4632	4632	4629	4629	4629	4631	4631
StatType	max	mean	min	max	mean	min	max	min
DataType	temp	temp	temp	dewpnt	dewpnt	dewpnt	rhumid	rhumid
Units	DegF	DegF	DegF	DegF	DegF	DegF	rh%	rh%

Daily Sensor Statistics

02/28/05	72	56	42	48	45	39	100	35
02/27/05	70	56	41	47	43	39	100	35
02/26/05	68	55	41	48	43	35	100	35
02/25/05	71	56	42	47	43	36	100	30
02/24/05	68	54	45	51	46	43	100	42
02/23/05	67	55	45	49	46	41	100	43
02/22/05	72	57	50	58	53	50	100	51
02/21/05	68	55	47	54	49	44	100	46
02/20/05	68	55	48	54	50	48	100	54
02/19/05	60	53	50	55	51	48	100	65
02/18/05	68	58	54	59	56	53	100	67
02/17/05	73	60	48	59	51	45	100	37
02/16/05	74	59	46	53	48	40	100	30
02/15/05	66	58	51	57	52	48	100	60
02/14/05	69	57	48	54	51	48	100	52
02/13/05	67	56	47	55	51	47	100	51
02/12/05	60	55	51	57	54	51	100	82
02/11/05	59	56	54	59	56	53	100	86
02/10/05	69	61	54	55	42	32	100	27
02/09/05	75	56	39	42	38	35	95	25
02/08/05	69	52	38	44	41	37	100	33
02/07/05	60	53	45	51	46	42	100	58
02/06/05	68	55	44	51	45	41	100	45
02/05/05	69	57	44	44	40	37	83	35
02/04/05	66	59	52	38	32	26	60	29
02/03/05	67	57	46	30	26	21	43	24
02/02/05	67	56	45	34	29	25	55	23
02/01/05	72	55	41	39	35	25	86	25
Summary:	75	56	38	59	45	21	100	23

FCD of Maricopa County ALERT System
Thunderbird Academy Weather Statistics - March 2005

DeviceID	4632	4632	4632	4629	4629	4629	4631	4631
StatType	max	mean	min	max	mean	min	max	min
DataType	temp	temp	temp	dewpnt	dewpnt	dewpnt	rhumid	rhumid
Units	DegF	DegF	DegF	DegF	DegF	DegF	rh%	rh%

Daily Sensor Statistics

03/31/05	74	61	47	27	17	9	41	8
03/30/05	75	61	45	38	30	18	73	14
03/29/05	71	60	49	37	32	26	58	18
03/28/05	74	62	47	44	37	28	86	19
03/27/05	80	61	41	41	34	26	84	14
03/26/05	74	58	45	38	30	24	68	16
03/25/05	68	57	50	52	43	28	100	26
03/24/05	66	57	46	48	37	32	90	32
03/23/05	70	62	54	43	37	31	64	25
03/22/05	78	61	44	45	38	31	95	18
03/21/05	74	59	43	41	39	35	91	25
03/20/05	69	59	51	54	45	37	100	34
03/19/05	61	57	52	50	47	39	89	51
03/18/05	70	59	49	39	35	26	65	20
03/17/05	72	58	41	36	30	22	81	15
03/16/05	71	55	36	32	22	13	77	10
03/15/05	70	57	46	23	12	5	39	7
03/14/05	71	61	52	46	37	21	63	24
03/13/05	80	67	54	52	47	40	85	29
03/12/05	83	67	50	51	47	41	91	23
03/11/05	90	72	56	50	41	31	83	15
03/10/05	87	67	48	52	47	40	100	20
03/09/05	86	65	47	54	46	35	100	16
03/08/05	77	61	46	55	51	46	100	38
03/07/05	72	57	42	53	48	42	100	41
03/06/05	64	53	46	53	49	45	100	55
03/05/05	69	56	48	52	47	42	100	42
03/04/05	74	59	45	49	45	39	100	32
03/03/05	71	58	46	50	45	41	99	37
03/02/05	72	58	45	49	45	39	100	34
03/01/05	73	57	42	49	45	41	100	35
Summary:	90	60	36	55	39	5	100	7

FCD of Maricopa County ALERT System
Thunderbird Academy Weather Statistics - April 2005

DeviceID	4632	4632	4632	4629	4629	4629	4631	4631
StatType	max	mean	min	max	mean	min	max	min
DataType	temp	temp	temp	dewpnt	dewpnt	dewpnt	rhumid	rhumid
Units	DegF	DegF	DegF	DegF	DegF	DegF	rh%	rh%

Daily Sensor Statistics

04/30/05	87	70	52	45	39	32	75	16
04/29/05	76	65	50	43	39	35	77	23
04/28/05	75	66	58	45	36	26	50	23
04/27/05	84	71	56	48	37	24	75	12
04/26/05	84	70	52	49	43	35	82	19
04/25/05	78	66	55	50	43	37	79	25
04/24/05	73	64	56	57	47	39	100	31
04/23/05	90	72	55	59	44	31	100	18
04/22/05	85	70	50	35	30	21	50	9
04/21/05	87	68	47	38	27	18	60	9
04/20/05	79	65	51	40	31	21	57	12
04/19/05	79	67	56	43	33	26	37	19
04/18/05	88	75	60	39	31	23	43	9
04/17/05	93	76	58	44	34	27	45	9
04/16/05	95	75	53	43	32	25	55	8
04/15/05	92	73	55	40	31	14	55	6
04/14/05	91	74	56	43	34	21	60	8
04/13/05	93	73	49	43	34	24	71	9
04/12/05	90	69	48	41	34	27	75	11
04/11/05	81	65	47	40	33	26	75	13
04/10/05	77	61	42	45	34	26	84	17
04/09/05	69	60	52	39	31	23	59	17
04/08/05	77	69	56	39	30	21	45	12
04/07/05	94	75	54	45	34	25	56	8
04/06/05	91	69	48	37	31	23	52	10
04/05/05	82	63	44	35	28	23	71	11
04/04/05	75	65	53	33	28	22	44	17
04/03/05	89	72	58	43	32	20	58	11
04/02/05	89	71	54	36	26	22	36	9
04/01/05	83	67	58	29	20	11	27	11
Summary:	95	69	42	59	34	11	100	6

FCD of Maricopa County ALERT System
Thunderbird Academy Weather Statistics - May 2005

DeviceID	4632	4632	4632	4629	4629	4629	4631	4631
StatType	max	mean	min	max	mean	min	max	min
DataType	temp	temp	temp	dewpnt	dewpnt	dewpnt	rhumid	rhumid
Units	DegF	DegF	DegF	DegF	DegF	DegF	rh%	rh%

Daily Sensor Statistics

05/31/05	99	82	64	46	40	35	48	12
05/30/05	93	82	68	55	43	34	63	13
05/29/05	96	83	70	65	56	46	74	24
05/28/05	97	83	72	64	58	51	72	22
05/27/05	98	86	73	63	51	40	66	18
05/26/05	106	89	68	53	44	34	56	9
05/25/05	103	88	72	60	48	35	52	10
05/24/05	103	89	76	54	48	42	44	14
05/23/05	106	91	71	52	45	40	51	11
05/22/05	110	91	70	54	44	35	57	8
05/21/05	107	89	67	56	46	35	65	9
05/20/05	106	87	65	53	45	37	62	10
05/19/05	100	83	63	52	44	40	58	13
05/18/05	94	78	62	47	40	35	52	14
05/17/05	88	78	69	52	43	32	54	14
05/16/05	99	84	65	49	38	25	52	7
05/15/05	100	82	59	48	39	35	61	10
05/14/05	97	79	59	47	37	28	57	9
05/13/05	95	76	54	41	34	28	62	10
05/12/05	89	72	51	40	30	22	58	9
05/11/05	85	67	48	38	29	20	62	9
05/10/05	79	71	58	46	37	21	51	14
05/09/05	89	75	56	46	40	35	68	15
05/08/05	86	71	51	44	38	33	69	15
05/07/05	81	69	55	43	40	36	62	21
05/06/05	77	69	59	45	37	27	44	18
05/05/05	92	78	62	47	37	22	51	9
05/04/05	94	78	59	49	41	35	59	14
05/03/05	90	75	57	52	41	35	68	16
05/02/05	90	73	55	42	36	29	57	14
05/01/05	87	72	57	48	38	24	71	11
Summary:	110	80	48	65	41	20	74	7

FCD of Maricopa County ALERT System
Thunderbird Academy Weather Statistics - June 2005

DeviceID	4632	4632	4632	4629	4629	4629	4631	4631
StatType	max	mean	min	max	mean	min	max	min
DataType	temp	temp	temp	dewpnt	dewpnt	dewpnt	rhumid	rhumid
Units	DegF	DegF	DegF	DegF	DegF	DegF	rh%	rh%

Daily Sensor Statistics

06/30/05	110	91	67	45	33	21	42	5
06/29/05	106	89	67	48	32	22	38	5
06/28/05	104	92	77	56	42	25	46	7
06/27/05	109	90	68	47	36	26	38	7
06/26/05	104	90	74	53	35	14	39	5
06/25/05	106	93	78	59	45	37	48	10
06/24/05	108	93	81	62	54	42	54	13
06/23/05	108	96	83	63	55	50	46	16
06/22/05	112	100	86	57	48	42	39	10
06/21/05	114	99	82	56	47	43	30	11
06/20/05	114	95	72	50	41	37	40	8
06/19/05	108	90	67	53	39	32	55	7
06/18/05	104	86	68	50	41	34	43	11
06/17/05	100	86	69	43	35	29	38	9
06/16/05	103	89	68	53	39	26	52	9
06/15/05	105	91	73	54	46	38	49	13
06/14/05	108	92	72	54	47	41	49	11
06/13/05	103	87	69	56	49	42	62	14
06/12/05	97	83	68	55	48	43	54	17
06/11/05	97	84	71	53	47	40	48	16
06/10/05	97	83	65	54	46	40	62	15
06/09/05	92	81	66	45	40	29	38	14
06/08/05	96	81	63	45	36	30	39	10
06/07/05	96	80	65	45	37	28	38	13
06/06/05	94	82	64	50	41	25	51	12
06/05/05	97	84	66	55	48	38	67	13
06/04/05	96	81	65	53	47	37	64	15
06/03/05	90	78	64	48	43	38	57	19
06/02/05	97	83	68	49	43	36	43	14
06/01/05	101	86	68	49	42	34	49	10
Summary:	114	88	63	63	43	14	67	5

FCD of Maricopa County ALERT System
Thunderbird Academy Weather Statistics - July 2005

DeviceID	4632	4632	4632	4629	4629	4629	4631	4631
StatType	max	mean	min	max	mean	min	max	min
DataType	temp	temp	temp	dewpnt	dewpnt	dewpnt	rhumid	rhumid
Units	DegF	DegF	DegF	DegF	DegF	DegF	rh%	rh%

Daily Sensor Statistics

07/31/05	101	86	74	74	68	63	95	32
07/30/05	102	88	78	75	69	62	95	32
07/29/05	109	95	85	72	64	55	59	20
07/28/05	108	94	79	66	60	55	66	19
07/27/05	110	93	78	71	64	57	79	20
07/26/05	108	91	80	73	66	59	78	25
07/25/05	104	92	80	74	69	61	73	26
07/24/05	103	89	77	73	68	63	87	32
07/23/05	102	88	77	75	70	65	90	31
07/22/05	108	94	79	75	65	55	82	20
07/21/05	112	98	86	69	63	55	54	18
07/20/05	108	97	87	70	62	54	52	24
07/19/05	111	99	85	65	58	52	41	18
07/18/05	111	98	84	65	58	52	48	16
07/17/05	114	101	88	66	56	43	43	11
07/16/05	113	100	84	61	55	49	45	14
07/15/05	111	99	86	65	54	49	41	14
07/14/05	109	98	84	59	53	43	41	11
07/13/05	113	97	78	53	42	35	30	7
07/12/05	114	94	72	46	38	32	36	6
07/11/05	111	93	71	51	39	26	43	5
07/10/05	109	92	73	51	43	35	41	9
07/09/05	103	94	76	51	47	42	35	11
07/08/05	107	93	76	56	48	39	39	11
07/07/05	110	95	78	56	47	36	38	12
07/06/05	108	94	71	45	38	30	37	8
07/05/05	110	94	71	53	39	26	52	7
07/04/05	109	92	71	51	39	25	39	5
07/03/05	107	92	77	47	38	33	27	8
07/02/05	107	93	77	55	44	34	45	9
07/01/05	110	92	70	48	38	29	36	6

Summary: 114 94 70 75 54 25 95 5
Sensors 4631 and 4629 down most of 7/9 1236-2051. Sensor 4632 down 7/9 1236-2321.

FCD of Maricopa County ALERT System
Thunderbird Academy Weather Statistics - August 2005

DeviceID	4632	4632	4632	4629	4629	4629	4631	4631
StatType	max	mean	min	max	mean	min	max	min
DataType	temp	temp	temp	dewpnt	dewpnt	dewpnt	rhumid	rhumid
Units	DegF	DegF	DegF	DegF	DegF	DegF	rh%	rh%

Daily Sensor Statistics

08/31/05	107	92	78	66	59	49	60	19
08/30/05	107	93	75	59	49	41	52	12
08/29/05	112	95	76	58	51	44	48	11
08/28/05	111	95	77	60	52	43	54	11
08/27/05	111	95	77	68	57	48	67	15
08/26/05	109	95	78	68	62	54	70	18
08/25/05	106	92	78	71	65	55	73	21
08/24/05	101	88	76	70	65	61	72	30
08/23/05	95	87	78	71	65	54	75	27
08/22/05	109	94	77	65	59	52	59	17
08/21/05	111	93	76	65	59	51	64	16
08/20/05	107	92	74	64	57	48	64	16
08/19/05	102	89	77	70	63	55	72	27
08/18/05	104	90	75	66	59	56	66	23
08/17/05	103	90	74	67	58	52	67	21
08/16/05	102	89	75	70	65	60	77	27
08/15/05	99	85	71	69	65	59	88	31
08/14/05	89	81	75	72	67	61	78	53
08/13/05	99	85	71	73	66	58	100	28
08/12/05	99	84	75	76	72	67	100	37
08/11/05	98	86	76	77	73	67	98	39
08/10/05	97	83	74	79	74	70	100	46
08/09/05	96	82	74	76	74	68	100	44
08/08/05	92	82	73	76	74	70	100	51
08/07/05	105	89	77	74	68	62	91	28
08/06/05	104	92	81	70	64	59	69	24
08/05/05	105	91	79	72	65	60	70	24
08/04/05	103	89	75	74	68	59	90	32
08/03/05	93	80	70	75	71	65	100	41
08/02/05	103	88	70	72	67	60	100	27
08/01/05	103	89	80	75	68	63	75	29
Summary:	112	89	70	79	64	41	100	11

FCD of Maricopa County ALERT System
Thunderbird Academy Weather Statistics - September 2005

DeviceID	4632	4632	4632	4629	4629	4629	4631	4631
StatType	max	mean	min	max	mean	min	max	min
DataType	temp	temp	temp	dewpnt	dewpnt	dewpnt	rhumid	rhumid
Units	DegF	DegF	DegF	DegF	DegF	DegF	rh%	rh%

Daily Sensor Statistics

09/30/05	100	81	64	48	44	39	54	13
09/29/05	98	81	62	50	42	37	54	12
09/28/05	98	84	70	62	45	25	66	7
09/27/05	102	87	73	55	51	48	51	18
09/26/05	105	88	68	59	49	45	57	15
09/25/05	102	84	65	51	44	37	54	15
09/24/05	99	85	68	57	44	34	53	11
09/23/05	101	87	72	62	56	50	68	20
09/22/05	103	88	73	64	58	54	67	21
09/21/05	104	90	77	62	57	53	55	21
09/20/05	107	90	74	59	55	50	51	20
09/19/05	103	85	65	53	44	35	47	12
09/18/05	102	81	62	48	38	28	52	8
09/17/05	98	80	62	49	41	33	55	11
09/16/05	100	81	65	53	42	37	45	12
09/15/05	99	80	60	49	40	31	62	9
09/14/05	95	79	64	54	44	35	55	15
09/13/05	95	80	65	50	43	37	43	15
09/12/05	97	82	65	51	43	38	49	14
09/11/05	98	83	67	54	45	38	51	13
09/10/05	98	84	67	67	52	34	50	19
09/09/05	102	90	77	71	58	31	71	13
09/08/05	105	93	83	73	65	56	63	21
09/07/05	107	92	76	66	57	50	50	16
09/06/05	107	92	81	63	53	45	52	13
09/05/05	105	90	76	71	60	50	69	17
09/04/05	103	90	78	70	64	57	77	24
09/03/05	100	89	82	69	62	52	59	31
09/02/05	103	90	74	62	58	55	64	22
09/01/05	107	89	79	66	61	56	59	20
Summary:	107	86	60	73	51	25	77	7

FCD of Maricopa County ALERT System Tiger Wash Fan Weather Statistics - October 2004

DeviceID	5142	5142	5142	5146	5146	5146	5141	5141	5134	5144	5144	5143
StatType	max	mean	min	max	mean	min	max	min	max	max	min	max
DataType	temp	temp	temp	dewpnt	dewpnt	dewpnt	rhumid	rhumid	pkwind	baropr	baropr	solrad
Units	DegF	DegF	DegF	DegF	DegF	DegF	rh%	rh%	mph	mb	mb	wsqm

Daily Sensor Statistics

10/31/04	72	60	47	52	43	23	100	23	25	1014	1010	687
10/30/04	70	58	47	52	49	46	100	45	11	1017	1011	703
10/29/04	69	55	46	64	49	44	100	42	9	1020	1015	835
10/28/04	58	54	51	56	54	51	100	79	12	1016	1010	258
10/27/04	70	64	53	58	55	51	100	55	28	1011	1008	484
10/26/04	76	65	54	60	54	50	94	47	15	1011	1007	769
10/25/04	79	65	54	55	53	50	94	40	9	1011	1008	714
10/24/04	76	62	51	56	49	45	93	36	13	1012	1008	720
10/23/04	74	61	50	54	50	43	100	35	10	1016	1010	731
10/22/04	69	59	52	56	53	49	100	52	11	1016	1011	742
10/21/04	69	58	53	60	57	53	100	71	18	1011	1007	154
10/20/04	80	71	64	59	57	52	80	40	26	1011	1008	797
10/19/04	79	69	59	59	51	47	75	39	15	1014	1010	830
10/18/04	77	70	66	52	49	48	58	39	15	1013	1010	769
10/17/04	79	73	65	56	48	44	58	33	22	1013	1009	846
10/16/04	88	76	60	53	38	22	40	17	14	1014	1009	945
10/15/04	95	77	61	30	23	17	17	8	10	1014	1009	780
10/14/04	92	78	64	30	25	17	22	9	12	1017	1011	802
10/13/04	97	80	61	51	39	25	45	12	24	1015	1011	769
10/12/04	92	80	69	48	44	42	38	21	29	1014	1010	802
10/11/04	92	77	62	48	41	29	38	20	12	1012	1006	797
10/10/04	89	77	63	38	33	27	31	14	16	1008	1005	808
10/09/04	98	82	65	39	33	28	27	11	19	1014	1006	791
10/08/04	99	83	68	34	31	28	21	9	15	1017	1012	819
10/07/04	99	82	66	37	31	26	26	10	12	1018	1012	819
10/06/04	99	83	66	42	37	28	37	11	12	1015	1010	813
10/05/04	96	81	63	39	36	33	34	12	15	1015	1010	846
10/04/04	99	81	64	39	35	31	30	12	12	1017	1011	824
10/03/04	97	80	63	40	36	31	35	13	12	1018	1013	824
10/02/04	98	80	65	43	38	32	39	14	15	1018	1013	857
10/01/04	91	76	62	62	46	38	63	20	14	1016	1010	835

Summary: 99 72 46 64 43 17 100 8 29 1020 1005 945

Sensors 5141, 5142 and 5146 down 10/17 2300 to 10/18 0824. Sensor 5141 down 10/28 1411 to 10/29 1111. Sensor 5142 down 10/28 1241 to 10/29 0326. Sensor 5146 down 10/28 1411 to 10/29 0526. Sensor 5143 down 10/17 1424 to 10/18 0824; also most of 10/28 0526-1956. Sensor 5144 down 10/17 1124 to 10/18 0324; also 10/28 0526-1426.

FCD of Maricopa County ALERT System Tiger Wash Fan Weather Statistics - November 2004

DeviceID	5142	5142	5142	5146	5146	5146	5141	5141	5134	5144	5144	5143
StatType	max	mean	min	max	mean	min	max	min	max	max	min	max
DataType	temp	temp	temp	dewpnt	dewpnt	dewpnt	rhumid	rhumid	pkwind	baropr	baropr	solrad
Units	DegF	DegF	DegF	DegF	DegF	DegF	rh%	rh%	mph	mb	mb	wsqm

Daily Sensor Statistics

11/30/04	62	44	29	33	26	22	88	23	7	1025	1017	582
11/29/04	55	47	40	27	22	20	59	25	19	1022	1014	577
11/28/04	58	52	42	52	33	20	93	28	21	1014	1007	593
11/27/04	65	55	44	52	48	44	100	55	12	1015	1007	560
11/26/04	66	53	43	50	47	43	100	54	7	1017	1011	577
11/25/04	68	54	43	51	47	43	100	48	7	1018	1012	571
11/24/04	65	52	41	51	47	41	100	59	8	1020	1016	571
11/23/04	61	49	37	50	45	37	100	62	9	1016	1011	588
11/22/04	56	49	43	48	45	43	100	65	14	1013	1010	566
11/21/04	61	51	47	54	50	46	100	71	20	1011	1006	341
11/20/04	68	58	47	54	50	46	98	51	8	1013	1008	582
11/19/04	74	59	49	53	49	47	96	40	8	1015	1010	604
11/18/04	76	61	49	52	49	45	97	37	12	1020	1014	593
11/17/04	73	64	50	61	53	47	97	48	8	1021	1017	560
11/16/04	74	61	50	54	51	47	96	45	11	1019	1015	626
11/15/04	68	58	52	55	46	39	99	43	16	1017	1014	709
11/14/04	74	61	51	47	43	40	83	33	17	1016	1012	676
11/13/04	69	55	45	52	48	45	100	50	17	1013	1009	802
11/12/04	69	59	50	55	52	47	100	54	18	1012	1009	698
11/11/04	71	60	49	57	53	49	100	51	9	1020	1011	588
11/10/04	73	59	49	56	52	49	100	48	6	1019	1015	632
11/09/04	71	58	49	56	52	49	100	50	6	1018	1014	643
11/08/04	68	59	52	60	56	51	100	59	15	1015	1012	868
11/07/04	69	63	59	65	58	46	100	46	16	1016	1012	407
11/06/04	85	73	65	51	39	33	60	16	20	1015	1012	659
11/05/04	81	67	53	41	36	32	58	16	11	1019	1014	698
11/04/04	78	62	49	43	35	30	67	17	13	1017	1012	670
11/03/04	75	59	45	41	34	23	69	17	11	1019	1012	681
11/02/04	71	58	45	40	26	15	69	17	15	1024	1018	692
11/01/04	67	58	53	29	25	20	36	18	22	1020	1013	698

Summary: 85 57 29 65 44 15 100 16 22 1025 1006 868

Sensor 5141 down 11/17 1941 to 11/18 0257. Sensor 5142 down 11/15 0512-1327; also 11/17 1627 to 11/18 0257. Sensor 5146 down 11/17 1711 to 11/18 0326. Sensor 5143 down 11/1 1656 to 11/2 0157; also 11/14 2257 to 11/15 1027; also most of 11/16 1656 to 11/18 0226. Sensor 5144 down 11/1 1556 to 11/2 0026; also 11/14 2257 to 11/15 0727; also most of 11/16 1757 to 11/17 2326.

FCD of Maricopa County ALERT System

Tiger Wash Fan Weather Statistics - December 2004

DeviceID	5142	5142	5142	5146	5146	5146	5141	5141	5134	5144	5144	5143
StatType	max	mean	min	max	mean	min	max	min	max	max	min	max
DataType	temp	temp	temp	dewpnt	dewpnt	dewpnt	rhumid	rhumid	pkwind	baropr	baropr	solrad
Units	DegF	DegF	DegF	DegF	DegF	DegF	rh%	rh%	mph	mb	mb	wsqm

Daily Sensor Statistics

12/31/04	58	52	47	54	50	47	100	80	6	1014	1011	264
12/30/04	64	51	43	55	49	43	100	68	8	1018	1014	813
12/29/04	60	55	48	59	54	48	100	80	18	1014	1007	582
12/28/04	57	52	45	56	45	35	100	52	13	1016	1011	286
12/27/04	60	53	46	44	36	27	74	39	11	1015	1010	203
12/26/04	65	52	41	36	30	26	61	25	13	1015	1012	577
12/25/04	63	47	35	32	24	19	70	20	7	1020	1013	555
12/24/04	60	47	36	23	11	1	55	11	23	1023	1018	560
12/23/04	59	46	30	27	19	8	84	15	27	1018	1012	549
12/22/04	60	50	36	30	23	17	78	18	21	1017	1011	571
12/21/04	66	54	45	44	38	26	82	29	14	1011	1008	593
12/20/04	70	56	45	44	37	32	82	29	8	1014	1013	549
12/19/04	77	60	47	42	35	28	75	16	11	1023	1015	549
12/18/04	72	54	41	45	36	32	79	26	10	1023	1018	571
12/17/04	71	57	44	40	34	29	81	23	13	1025	1019	544
12/16/04	72	57	44	45	36	28	89	20	20	1023	1017	566
12/15/04	73	57	45	52	46	40	95	39	10	1020	1016	511
12/14/04	75	60	51	51	46	41	91	34	11	1023	1018	522
12/13/04	78	60	48	56	49	44	94	39	7	1021	1015	533
12/12/04	76	60	48	55	49	44	96	44	7	1018	1013	544
12/11/04	77	62	51	56	49	43	97	38	10	1018	1014	555
12/10/04	73	68	52	57	51	50	99	77	8	1021	1016	538
12/09/04	74	55	43	56	49	43	100	44	8	1022	1018	538
12/08/04	61	51	44	52	48	44	100	69	9	1019	1014	555
12/07/04	56	50	44	50	47	44	100	70	8	1017	1014	412
12/06/04	59	50	44	50	47	44	100	60	13	1017	1004	599
12/05/04	52	47	40	50	46	40	100	86	12	1011	1004	247
12/04/04	59	46	39	45	37	32	100	40	14	1012	1008	560
12/03/04	67	49	37	37	32	28	81	27	9	1017	1012	560
12/02/04	62	46	33	37	31	27	86	29	8	1018	1014	577
12/01/04	60	44	32	34	29	24	83	25	9	1018	1015	588

Summary: 78 53 30 59 39 1 100 11 27 1025 1004 813

Sensors 5134 and 5144 down 12/9 1530 to 12/10 1015. Sensor 5134 down 12/20 1514-2329. Sensor 5141, 5142 and 5146 down 12/9 2300 to 12/10 1700. Sensor 5141 down 12/20 2214 to 12/21 0939. Sensor 5142 down 12/20 2044 to 12/21 0939. Sensor 5146 down 12/20 2314 to 12/21 0959. Sensor 5143 down 12/9 1557 to 12/10 1327; also 12/19 1459-2129; also 12/20 1159 to 12/21 0959. Sensor 5144 down 12/19 1259-1929; also 12/20 0859 to 12/21 0729.

FCD of Maricopa County ALERT System Tiger Wash Fan Weather Statistics - January 2005

DeviceID	5142	5142	5142	5146	5146	5146	5141	5141	5134	5144	5144	5143
StatType	max	mean	min	max	mean	min	max	min	max	max	min	max
DataType	temp	temp	temp	dewpnt	dewpnt	dewpnt	rhumid	rhumid	pkwind	baropr	baropr	solrad
Units	DegF	DegF	DegF	DegF	DegF	DegF	rh%	rh%	mph	mb	mb	wsqm

Daily Sensor Statistics

01/31/05	69	53	40	48	43	39	100	38	12	1017	1014	632
01/30/05	65	50	37	50	44	37	100	50	9	1017	1012	626
01/29/05	58	51	43	53	46	40	100	55	19	1014	1012	742
01/28/05	67	53	42	53	48	42	100	52	8	1019	1014	643
01/27/05	64	54	47	56	50	47	100	56	12	1016	1011	747
01/26/05	63	57	55	59	56	54	100	81	9	1013	1010	192
01/25/05	71	61	52	57	54	51	100	52	11	1019	1013	681
01/24/05	70	61	53	58	56	53	100	60	12	1020	1016	654
01/23/05	73	64	55	55	49	44	92	37	15	1018	1014	610
01/22/05	72	60	51	59	55	51	100	63	8	1019	1014	555
01/21/05	76	60	53	59	55	51	100	44	5	1016	1013	500
01/20/05	81	63	51	57	49	42	96	34	11	1018	1014	615
01/19/05	80	62	48	55	47	42	87	34	9	1023	1017	588
01/18/05	79	61	47	55	46	40	88	29	10	1023	1017	615
01/17/05	75	59	46	54	47	42	92	32	11	1020	1015	621
01/16/05	72	56	44	52	43	37	88	36	8	1023	1017	615
01/15/05	69	52	38	48	41	34	92	36	7	1024	1018	610
01/14/05	68	51	42	46	41	37	91	35	9	1020	1016	462
01/13/05	63	49	36	45	35	31	92	30	8	1022	1015	560
01/12/05	58	51	42	39	35	29	82	39	16	1016	1007	593
01/11/05	64	55	48	58	49	33	99	41	24	1012	1004	676
01/10/05	67	58	51	57	52	48	97	59	14	1017	1012	16
01/09/05	65	58	50	54	49	44	91	59	8	1020	1016	374
01/08/05	59	53	48	48	44	41	86	55	12	1016	1012	330
01/07/05	52	45	35	45	40	35	100	68	11	1013	1010	297
01/06/05	56	45	36	42	39	35	100	50	11	1017	1011	571
01/05/05	57	46	36	46	42	36	100	61	8	1020	1013	588
01/04/05	50	47	45	50	46	42	100	82	21	1013	1006	670
01/03/05	55	51	49	55	51	49	100	93	9	1014	1007	93
01/02/05	59	51	45	53	50	45	100	79	10	1015	1012	571
01/01/05	64	52	44	55	50	44	100	66	9	1016	1012	692

Summary: 81 55 35 59 47 29 100 29 24 1024 1004 747

Sensors 5141, 5142 and 5146 down 1/26 2053 to 1/27 0253. Sensor 5143 down most of 1/10 0608-1908; also most of 1/14 0708-2038; also most of 1/26 1308 to 1/27 0208. Sensor 5144 down 1/10 0608-1908; also 1/26 1238-2308.

FCD of Maricopa County ALERT System Tiger Wash Fan Weather Statistics - February 2005

DeviceID	5142	5142	5142	5146	5146	5146	5141	5141	5134	5144	5144	5143
StatType	max	mean	min	max	mean	min	max	min	max	max	min	max
DataType	temp	temp	temp	dewpnt	dewpnt	dewpnt	rhumid	rhumid	pkwind	baropr	baropr	solrad
Units	DegF	DegF	DegF	DegF	DegF	DegF	rh%	rh%	mph	mb	mb	wsqm

Daily Sensor Statistics

02/28/05	70	57	45	54	49	44	100	49	9	1019	1014	824
02/27/05	70	55	43	53	48	43	100	44	10	1018	1012	786
02/26/05	69	52	42	49	45	31	100	44	12	1014	1010	714
02/25/05	72	55	43	53	47	40	100	37	10	1014	1011	984
02/24/05	64	53	47	53	49	47	100	59	8	1014	1011	951
02/23/05	65	54	48	53	50	48	100	57	15	1014	1011	846
02/22/05	66	57	52	59	52	46	100	50	17	1014	1011	863
02/21/05	62	55	50	56	53	50	100	72	14	1015	1011	857
02/20/05	67	56	45	57	52	45	100	55	9	1018	1012	940
02/19/05	63	56	49	56	54	49	100	73	19	1014	1010	736
02/18/05	62	57	54	60	57	54	100	90	9	1013	1010	346
02/17/05	70	60	51	61	56	51	100	67	7	1013	1011	473
02/16/05	73	60	51	59	55	50	100	48	9	1017	1013	758
02/15/05	66	59	53	60	56	52	100	69	9	1015	1013	423
02/14/05	67	59	50	59	55	50	100	67	8	1017	1013	725
02/13/05	71	57	47	58	53	47	100	59	9	1020	1015	830
02/12/05	64	58	55	59	56	53	100	69	14	1014	1009	786
02/11/05	59	58	56	59	58	56	100	100	15	1013	1010	148
02/10/05	71	60	54	56	47	38	100	35	14	1015	1013	324
02/09/05	71	56	41	50	43	38	98	32	11	1018	1013	670
02/08/05	67	53	40	48	44	40	100	45	11	1017	1012	753
02/07/05	61	53	44	52	48	42	100	55	9	1014	1011	418
02/06/05	65	52	40	52	46	39	98	57	14	1013	1008	703
02/05/05	69	56	44	49	43	41	91	41	13	1013	1008	648
02/04/05	70	58	49	43	37	33	76	30	17	1017	1012	687
02/03/05	66	56	45	39	33	27	63	29	21	1019	1016	637
02/02/05	67	56	48	38	33	29	57	27	19	1020	1016	643
02/01/05	66	53	40	46	41	36	95	38	13	1017	1013	648

Summary: 73 56 40 61 49 27 100 27 21 1020 1008 984

Sensor 5141 down 2/12 2155 to 2/13 0855. Sensor 5142 down 2/26 0756-1426. Sensor 5146 down 2/12 2155 to 2/13 0655. Sensor 5143 down 2/12 1810 to 2/13 1010; also most of 2/26 0011-1511. Sensor 5144 down 2/12 1810 to 2/13 1010; also 2/26 0011-0611.

FCD of Maricopa County ALERT System Tiger Wash Fan Weather Statistics - March 2005

DeviceID	5142	5142	5142	5146	5146	5146	5141	5141	5134	5144	5144	5143
StatType	max	mean	min	max	mean	min	max	min	max	max	min	max
DataType	temp	temp	temp	dewpnt	dewpnt	dewpnt	rhumid	rhumid	pkwind	baropr	baropr	solrad
Units	DegF	DegF	DegF	DegF	DegF	DegF	rh%	rh%	mph	mb	mb	wsqm

Daily Sensor Statistics

03/31/05	75	61	49	27	22	18	36	11	19	1022	1015	951
03/30/05	71	60	45	42	32	19	79	15	22	1015	1008	940
03/29/05	72	59	46	40	34	28	77	19	17	1013	1007	934
03/28/05	77	62	50	49	42	31	82	29	22	1010	1005	918
03/27/05	77	61	42	48	39	35	81	23	9	1018	1011	918
03/26/05	71	58	45	38	31	24	70	17	18	1018	1013	918
03/25/05	69	58	48	48	40	31	90	29	18	1015	1011	896
03/24/05	68	55	40	47	42	39	100	37	11	1014	1008	1066
03/23/05	70	61	51	51	43	35	81	28	16	1010	1005	907
03/22/05	76	61	46	48	44	39	92	30	13	1015	1007	874
03/21/05	72	58	44	47	43	39	97	32	12	1016	1012	896
03/20/05	70	59	47	55	47	35	100	30	16	1014	1010	901
03/19/05	63	55	51	57	54	48	100	80	11	1013	1009	522
03/18/05	70	58	47	48	42	36	83	34	14	1011	1008	659
03/17/05	72	57	41	45	38	34	86	26	12	1015	1009	967
03/16/05	71	54	39	43	32	25	79	19	9	1019	1013	890
03/15/05	68	55	39	33	24	14	75	12	22	1016	1011	874
03/14/05	70	60	49	53	39	21	98	18	21	1012	1006	1093
03/13/05	82	65	51	56	52	48	98	39	11	1013	1007	813
03/12/05	84	67	51	59	52	46	91	28	11	1016	1010	824
03/11/05	86	71	57	61	51	41	86	22	13	1017	1011	841
03/10/05	85	67	51	61	53	47	95	38	10	1015	1010	852
03/09/05	83	65	49	56	49	43	90	28	8	1019	1014	830
03/08/05	79	63	47	60	52	47	100	36	15	1018	1014	830
03/07/05	73	59	46	59	53	46	100	59	10	1018	1014	824
03/06/05	66	55	46	56	51	46	100	63	11	1016	1012	890
03/05/05	65	54	46	54	50	46	100	63	14	1016	1012	995
03/04/05	70	57	47	55	51	47	100	52	17	1016	1012	962
03/03/05	71	57	45	55	51	45	100	47	9	1017	1012	802
03/02/05	73	58	45	54	48	41	100	36	8	1015	1012	802
03/01/05	71	58	46	54	50	46	100	46	11	1017	1012	764

Summary: 86 60 39 61 44 14 100 11 22 1022 1005 1093

Sensor 5134 down 3/5 1719 to 3/6 0349; also 3/7 0104-0919; also 3/23 2350 to 3/24 1005.

FCD of Maricopa County ALERT System Tiger Wash Fan Weather Statistics - April 2005

DeviceID	5142	5142	5142	5146	5146	5146	5141	5141	5134	5144	5144	5143
StatType	max	mean	min	max	mean	min	max	min	max	max	min	max
DataType	temp	temp	temp	dewpnt	dewpnt	dewpnt	rhumid	rhumid	pkwind	baropr	baropr	solrad
Units	DegF	DegF	DegF	DegF	DegF	DegF	rh%	rh%	mph	mb	mb	wsqm

Daily Sensor Statistics

04/30/05	87	71	54	44	40	36	65	17	14	1018	1012	962
04/29/05	79	65	47	44	40	38	73	23	19	1016	1011	978
04/28/05	75	65	56	49	41	35	55	33	18	1013	1011	852
04/27/05	84	70	52	45	38	25	69	11	15	1014	1010	1022
04/26/05	85	72	52	46	42	39	79	20	13	1013	1011	187
04/25/05	82	66	49	48	44	38	91	25	12	1013	1009	1022
04/24/05	75	64	55	58	49	41	100	31	19	1012	1008	1099
04/23/05	90	70	54	67	46	30	100	23	25	1014	1007	1071
04/22/05	84	71	56	31	25	20	36	9	11	1017	1012	566
04/21/05	87	68	48	27	24	20	39	8	10	1017	1012	1016
04/20/05	79	63	44	33	26	19	61	10	17	1015	1009	1005
04/19/05	78	64	51	40	35	29	55	19	17	1010	1006	984
04/18/05	86	70	55	51	34	23	44	9	20	1012	1006	967
04/17/05	92	74	52	41	34	30	51	12	16	1015	1009	978
04/16/05	98	75	52	36	30	25	44	9	11	1015	1010	967
04/15/05	91	71	50	34	30	24	47	9	12	1014	1009	967
04/14/05	89	72	53	40	34	27	53	12	13	1013	1009	951
04/13/05	92	73	53	41	35	30	50	11	14	1013	1008	945
04/12/05	90	70	49	38	34	30	53	12	8	1014	1009	984
04/11/05	83	67	46	35	30	24	57	12	17	1016	1010	978
04/10/05	76	63	47	37	32	27	59	17	21	1012	1007	978
04/09/05	69	59	50	41	32	25	66	18	28	1008	1004	989
04/08/05	75	65	49	40	35	29	61	18	18	1010	1005	368
04/07/05	92	74	52	40	36	30	56	12	15	1014	1006	984
04/06/05	89	69	49	43	34	27	57	11	11	1019	1012	1000
04/05/05	81	64	43	35	30	23	68	13	15	1021	1014	984
04/04/05	73	63	47	38	33	26	66	18	24	1014	1008	945
04/03/05	85	69	51	45	37	26	70	14	15	1013	1008	929
04/02/05	84	68	50	47	34	28	58	12	13	1016	1010	956
04/01/05	79	64	49	37	26	16	52	13	17	1023	1014	951

Summary: 98 68 43 67 35 16 100 8 28 1023 1004 1099

Sensors 5141, 5142 and 5146 down most of 4/26 1115 to 4/27 0015. Sensors 5141 and 5146 down most of 4/18 0057-1000. Sensor 5134 down most of 4/16 1135-2320; also 4/27 1121 to 4/28 0251. Sensor 5142 down most of 4/8 1257-2042; also 4/17 2257 to 4/18 0927. Sensor 5143 down 4/8 0812-1712; also 4/11 1612 to 4/12 0142; also 4/17 1712 to 4/18 0142; also most of 4/26 0313-2013. Sensor 5144 down 4/8 0642-1842; also 4/11 1312-2342; also 4/17 1512-2312; also 4/26 0243-1913.

FCD of Maricopa County ALERT System Tiger Wash Fan Weather Statistics - May 2005

DeviceID	5142	5142	5142	5146	5146	5146	5141	5141	5134	5144	5144	5143
StatType	max	mean	min	max	mean	min	max	min	max	max	min	max
DataType	temp	temp	temp	dewpnt	dewpnt	dewpnt	rhumid	rhumid	pkwind	baropr	baropr	solrad
Units	DegF	DegF	DegF	DegF	DegF	DegF	rh%	rh%	mph	mb	mb	wsqm

Daily Sensor Statistics

05/31/05	101	84	62	43	38	34	38	11	13	1014	1009	1044
05/30/05	94	80	62	45	39	33	51	14	14	1012	1008	1027
05/29/05	97	82	65	55	49	40	57	17	20	1014	1008	1044
05/28/05	98	84	73	68	58	49	67	21	16	1013	1010	1011
05/27/05	101	84	66	60	51	38	52	18	18	1013	1008	1110
05/26/05	106	89	69	46	40	34	32	9	15	1014	1008	1044
05/25/05	104	87	66	54	46	39	53	11	13	1015	1010	1016
05/24/05	103	87	70	59	51	45	62	14	14	1014	1009	1016
05/23/05	108	91	71	49	44	38	34	12	15	1012	1007	978
05/22/05	113	94	72	44	38	34	29	7	13	1013	1008	1011
05/21/05	110	92	70	43	40	35	37	8	13	1013	1008	1033
05/20/05	104	87	69	46	43	40	38	12	15	1014	1009	1027
05/19/05	102	84	63	46	42	40	45	13	11	1015	1010	1038
05/18/05	96	78	59	43	39	35	43	15	13	1013	1007	1016
05/17/05	90	76	63	47	39	33	48	14	17	1009	1005	1027
05/16/05	97	83	66	53	41	36	47	13	26	1009	1004	1077
05/15/05	103	84	63	41	38	36	37	10	16	1012	1007	1011
05/14/05	98	80	64	43	38	36	40	12	14	1014	1009	1016
05/13/05	97	80	61	40	35	30	36	10	14	1014	1010	1000
05/12/05	89	74	53	31	28	25	35	10	15	1014	1009	1033
05/11/05	85	69	47	31	26	23	46	10	18	1013	1008	1044
05/10/05	75	67	59	48	34	21	61	12	22	1011	1007	995
05/09/05	89	73	54	48	42	39	64	20	16	1014	1008	973
05/08/05	86	71	52	42	37	33	52	16	14	1015	1010	978
05/07/05	82	66	49	43	37	31	73	16	16	1014	1010	995
05/06/05	78	67	56	48	42	38	69	24	23	1012	1009	1247
05/05/05	90	77	59	50	39	32	47	12	22	1012	1009	956
05/04/05	94	78	57	45	39	35	51	13	15	1016	1010	967
05/03/05	92	76	55	46	41	36	62	15	18	1014	1009	1011
05/02/05	91	74	55	44	38	32	46	15	12	1014	1009	984
05/01/05	88	69	57	40	36	27	55	10	14	1014	1010	1038

Summary: 113 80 47 68 40 21 73 7 26 1016 1004 1247

Sensor 5134 down 5/25 1650 to 5/26 1020. Sensor 5141 down 5/1 0558-1343. Sensor 5142 down 5/1 0428-1213. Sensor 5146 down 5/1 0558-1413. Sensor 5143 down 5/1 0000-1113; also most of 5/5 1143-1843. Sensor 5144 down 5/1 0000-0913; also 5/5 0643-1513.

FCD of Maricopa County ALERT System Tiger Wash Fan Weather Statistics - June 2005

DeviceID	5142	5142	5142	5146	5146	5146	5141	5141	5134	5144	5144	5143
StatType	max	mean	min	max	mean	min	max	min	max	max	min	max
DataType	temp	temp	temp	dewpnt	dewpnt	dewpnt	rhumid	rhumid	pkwind	baropr	baropr	solrad
Units	DegF	DegF	DegF	DegF	DegF	DegF	rh%	rh%	mph	mb	mb	wsqm

Daily Sensor Statistics

06/30/05	113	93	70	30	26	21	17	5	15	1014	1008	1055
06/29/05	110	91	67	28	21	16	13	5	15	1013	1008	1077
06/28/05	104	89	72	44	27	12	29	4	17	1013	1008	1060
06/27/05	108	90	67	36	26	15	18	6	14	1014	1008	1126
06/26/05	104	87	65	32	22	13	24	4	15	1012	1007	1033
06/25/05	106	91	72	50	38	24	27	10	19	1012	1008	1385
06/24/05	108	94	80	60	48	36	43	10	16	1014	1009	1033
06/23/05	108	95	81	65	57	49	58	18	18	1015	1010	989
06/22/05	111	100	89	59	51	45	34	12	20	1014	1010	1148
06/21/05	115	101	81	59	45	41	32	10	18	1015	1010	1011
06/20/05	114	97	74	43	38	34	25	7	17	1015	1010	1077
06/19/05	107	88	67	46	39	35	39	9	14	1014	1009	1027
06/18/05	100	85	66	53	46	41	50	15	17	1012	1008	1038
06/17/05	100	85	67	47	38	29	43	9	21	1012	1007	1055
06/16/05	103	87	67	46	38	32	38	9	20	1014	1008	1022
06/15/05	103	88	68	49	44	39	48	11	17	1014	1008	1022
06/14/05	107	90	72	49	46	42	39	12	17	1012	1008	1022
06/13/05	104	87	65	54	48	41	60	12	11	1014	1009	1049
06/12/05	96	82	66	52	49	44	55	19	13	1012	1006	1038
06/11/05	96	83	68	53	47	38	43	18	19	1008	1004	1280
06/10/05	98	84	65	48	43	38	50	13	16	1010	1005	1049
06/09/05	93	80	64	47	43	31	45	19	17	1009	1006	1033
06/08/05	97	79	63	36	28	24	27	9	16	1011	1007	1033
06/07/05	95	79	60	41	33	26	41	10	14	1011	1007	1049
06/06/05	93	79	61	50	39	26	55	10	18	1011	1007	1038
06/05/05	95	81	66	53	46	39	48	14	18	1011	1007	1038
06/04/05	97	81	62	59	48	39	63	14	17	1011	1006	1038
06/03/05	93	78	59	53	48	42	60	23	15	1010	1005	1011
06/02/05	94	81	63	50	43	36	42	16	21	1008	1005	1011
06/01/05	102	85	66	43	39	34	38	10	18	1011	1006	1044

Summary: 115 87 59 65 40 12 63 4 21 1015 1004 1385

Sensors 5141, 5142 and 5146 down 6/8 0200-1000. Sensor 5143 down 6/7 2042 to 6/8 0812. Sensor 5144 down 6/7 1912 to 6/8 0221.

FCD of Maricopa County ALERT System Tiger Wash Fan Weather Statistics - July 2005

DeviceID	5142	5142	5142	5146	5146	5146	5141	5141	5134	5144	5144	5143
StatType	max	mean	min	max	mean	min	max	min	max	max	min	max
DataType	temp	temp	temp	dewpnt	dewpnt	dewpnt	rhumid	rhumid	pkwind	baropr	baropr	solrad
Units	DegF	DegF	DegF	DegF	DegF	DegF	rh%	rh%	mph	mb	mb	wsqm

Daily Sensor Statistics

07/31/05	104	91	79	75	68	64	78	31	25	1017	1014	1077
07/30/05	103	88	80	74	71	68	77	34	24	1019	1014	1104
07/29/05	109	93	83	74	68	58	71	24	25	1017	1011	978
07/28/05	109	94	81	71	64	54	72	18	15	1016	1011	989
07/27/05	111	94	79	81	66	62	64	21	19	1016	1011	978
07/26/05	109	95	81	66	63	60	55	23	27	1016	1011	1066
07/25/05	105	93	79	72	67	61	77	28	17	1016	1011	1143
07/24/05	102	89	78	76	72	68	92	34	21	1017	1013	1055
07/23/05	102	88	77	80	74	67	99	37	21	1017	1013	1000
07/22/05	112	100	83	76	60	49	81	15	24	1015	1011	1077
07/21/05	115	101	89	68	64	59	50	19	22	1015	1010	1044
07/20/05	110	99	84	69	64	57	60	23	21	1015	1010	967
07/19/05	113	102	90	64	61	56	40	17	19	1013	1008	989
07/18/05	117	102	86	62	57	48	38	14	11	1012	1007	995
07/17/05	118	103	84	60	53	48	40	11	25	1013	1008	1005
07/16/05	117	101	83	57	52	47	34	12	15	1014	1009	1005
07/15/05	114	100	83	59	53	49	43	12	15	1014	1009	995
07/14/05	113	98	83	60	53	44	38	13	11	1014	1009	1000
07/13/05	117	101	80	57	36	29	34	7	15	1015	1011	1066
07/12/05	115	97	74	39	31	25	20	5	14	1016	1011	1000
07/11/05	111	93	72	45	34	26	23	7	15	1015	1009	1044
07/10/05	108	91	72	51	40	31	35	8	16	1014	1009	1033
07/09/05	106	91	72	48	41	35	35	10	18	1014	1009	1044
07/08/05	106	90	71	62	45	28	38	11	18	1015	1010	1016
07/07/05	108	91	72	63	37	17	38	7	17	1014	1010	1038
07/06/05	108	92	71	29	20	13	16	4	20	1014	1009	1055
07/05/05	111	93	74	32	22	15	16	3	19	1014	1009	1066
07/04/05	111	92	71	50	36	23	26	8	18	1015	1010	1033
07/03/05	108	91	69	48	37	24	40	6	17	1014	1009	1055
07/02/05	108	92	71	55	44	36	37	9	18	1014	1009	1022
07/01/05	111	94	73	47	34	25	26	7	16	1015	1009	1049

Summary: 118 95 69 81 51 13 99 3 27 1019 1007 1143
Sensor 5134 down 7/21 2237 to 7/22 0607. Sensors 5141, 5142 and 5146 down 7/21 0100-1013. Sensor 5143 down 7/20 2113 to 7/21 1913. Sensor 5144 down 7/20 1643 to 7/21 0913.

FCD of Maricopa County ALERT System Tiger Wash Fan Weather Statistics - August 2005

DeviceID	5142	5142	5142	5146	5146	5146	5141	5141	5134	5144	5144	5143
StatType	max	mean	min	max	mean	min	max	min	max	max	min	max
DataType	temp	temp	temp	dewpnt	dewpnt	dewpnt	rhumid	rhumid	pkwind	baropr	baropr	solrad
Units	DegF	DegF	DegF	DegF	DegF	DegF	rh%	rh%	mph	mb	mb	wsqm

Daily Sensor Statistics

08/31/05	106	90	73	70	58	47	61	23	12	1014	1008	973
08/30/05	110	90	75	52	49	45	40	13	21	1011	1006	989
08/29/05	112	95	78	55	50	46	38	13	12	1013	1007	940
08/28/05	114	96	77	58	52	44	49	11	11	1013	1008	989
08/27/05	111	97	79	67	61	54	66	17	14	1015	1009	1027
08/26/05	108	95	78	71	66	62	77	25	15	1017	1012	973
08/25/05	105	92	76	74	69	65	84	29	13	1016	1011	1000
08/24/05	103	87	75	74	70	65	97	34	15	1014	1010	1071
08/23/05	100	88	74	75	68	59	98	32	18	1014	1010	1115
08/22/05	110	94	78	63	54	49	45	14	19	1013	1009	1148
08/21/05	110	93	76	58	53	46	52	12	12	1015	1010	984
08/20/05	108	93	76	68	59	49	71	15	19	1017	1012	1038
08/19/05	103	90	76	69	65	63	78	29	13	1015	1011	984
08/18/05	102	89	73	69	64	58	77	29	18	1014	1010	1088
08/17/05	103	88	74	66	59	49	73	19	14	1016	1011	1066
08/16/05	103	88	76	71	65	57	86	23	14	1017	1012	1082
08/15/05	101	86	75	72	68	63	84	31	17	1016	1012	1066
08/14/05	99	86	76	72	68	63	85	33	30	1013	1009	1049
08/13/05	99	86	74	72	67	61	89	30	12	1014	1009	973
08/12/05	100	86	76	78	71	60	100	35	27	1015	1010	984
08/11/05	98	84	76	81	77	71	100	48	15	1016	1011	1099
08/10/05	94	82	74	80	76	73	100	56	19	1017	1013	1027
08/09/05	100	81	73	78	75	70	100	41	19	1017	1013	1099
08/08/05	99	83	76	78	75	70	100	47	19	1016	1012	1099
08/07/05	106	89	75	77	71	67	100	31	23	1016	1011	978
08/06/05	108	92	78	72	67	64	81	27	19	1017	1013	478
08/05/05	108	93	82	78	68	62	88	24	19	1018	1014	1000
08/04/05	105	91	79	77	71	66	95	31	17	1017	1012	1000
08/03/05	97	83	71	77	72	66	100	38	20	1016	1012	989
08/02/05	105	91	70	73	67	61	100	25	32	1017	1012	1269
08/01/05	106	90	82	73	69	65	68	30	25	1017	1013	1143

Summary: 114 89 70 81 65 44 100 11 32 1018 1006 1269

Sensor 5134 down 8/23 2151 to 8/24 0506. Sensor 5143 down most of 8/6 0214-1744; also 8/23 1742-2342; also 8/30 0243-1043; also 8/31 1543-2313. Sensor 5144 down most of 8/6 0044-1914; also 8/23 1642-2342; also 8/31 1413-2213.

FCD of Maricopa County ALERT System Tiger Wash Fan Weather Statistics - September 2005

DeviceID	5142	5142	5142	5146	5146	5146	5141	5141	5134	5144	5144	5143
StatType	max	mean	min	max	mean	min	max	min	max	max	min	max
DataType	temp	temp	temp	dewpnt	dewpnt	dewpnt	rhumid	rhumid	pkwind	baropr	baropr	solrad
Units	DegF	DegF	DegF	DegF	DegF	DegF	rh%	rh%	mph	mb	mb	wsqm

Daily Sensor Statistics

09/30/05	102	83	66	44	41	39	39	13	11	1014	1009	841
09/29/05	98	82	65	47	43	40	44	15	13	1016	1010	841
09/28/05	96	83	63	45	39	29	40	14	15	1015	1010	863
09/27/05	100	86	73	60	51	44	40	20	11	1015	1011	967
09/26/05	107	88	77	53	47	45	33	14	11	1016	1012	852
09/25/05	100	82	63	46	38	29	33	13	13	1014	1008	857
09/24/05	99	82	65	45	35	27	43	8	18	1012	1007	890
09/23/05	102	85	69	53	50	41	53	19	15	1012	1007	967
09/22/05	103	87	71	60	57	48	64	23	12	1014	1009	879
09/21/05	103	87	73	60	58	54	59	25	13	1017	1012	1132
09/20/05	104	92	76	56	51	43	39	20	11	1018	1013	912
09/19/05	104	86	64	50	38	30	31	9	12	1018	1012	874
09/18/05	100	81	61	46	39	33	45	11	7	1014	1009	896
09/17/05	98	79	59	45	38	34	46	11	12	1015	1010	907
09/16/05	96	79	61	44	40	34	46	12	14	1016	1011	934
09/15/05	99	81	62	42	38	33	37	13	13	1017	1011	929
09/14/05	96	76	57	43	34	26	40	10	10	1015	1009	918
09/13/05	93	78	59	61	46	29	59	21	12	1015	1010	912
09/12/05	94	80	65	57	51	35	72	22	16	1016	1010	934
09/11/05	96	80	63	55	49	41	56	16	16	1015	1009	934
09/10/05	95	79	62	64	47	39	49	20	17	1013	1009	962
09/09/05	99	87	70	71	55	32	76	11	22	1012	1008	1044
09/08/05	106	93	83	68	59	45	60	14	15	1014	1009	945
09/07/05	108	91	74	54	50	46	46	14	14	1016	1012	956
09/06/05	107	89	71	64	53	43	70	13	12	1016	1012	956
09/05/05	103	88	75	70	62	55	71	22	19	1016	1012	720
09/04/05	101	87	78	68	65	59	74	26	12	1016	1012	918
09/03/05	100	86	76	76	67	54	82	36	24	1017	1012	967
09/02/05	104	92	79	60	58	56	50	23	14	1015	1012	956
09/01/05	106	92	76	69	59	53	65	18	18	1014	1009	951

Summary: 108 85 57 76 49 26 82 8 24 1018 1007 1132

Sensor 5134 down most of 9/12 2052 to 9/14 1552; also 9/18 0822-2037; also 9/26 2154 to 9/27 1339. Sensor 5141 down most of 9/3 0528 to 9/4 1128. Sensors 5141, 5142 and 5146 down 9/25 2130 to 9/26 0830. Sensors 5142 and 5143 down most of 9/3 1430 to 9/5 0515. Sensor 5146 down 9/3 1313 to 9/4 1558. Sensor 5143 down most of 9/5 1443 to 9/7 0743; also 9/12 1313 to 9/13 0313. Sensors 5143 and 5144 down 9/25 1314 to 9/26 0953. Sensor 5143 down 9/28 0052-1152; also 9/30 1552-2400. Sensor 5144 down most of 9/3 1513 to 9/8 1013; also 9/12 1313-2113; also 9/25 1314 to 9/26 0954.

FCD of Maricopa County ALERT System Usery Mtn. Park Weather Statistics - October 2004

DeviceID	6652	6652	6652	6646	6646	6646	6651	6651	6644	6654	6654	6653
StatType	max	mean	min	max	mean	min	max	min	max	max	min	max
DataType	temp	temp	temp	dewpnt	dewpnt	dewpnt	rhumid	rhumid	pkwind	baropr	baropr	solrad
Units	DegF	DegF	DegF	DegF	DegF	DegF	rh%	rh%	mph	mb	mb	wsqm

Daily Sensor Statistics

10/31/04	69	59	49	48	45	32	89	32	11	1014	1011	681
10/30/04	72	59	48	48	46	44	94	39	10	1017	1012	692
10/29/04	67	56	47	53	47	42	100	42	9	1020	1015	698
10/28/04	63	54	49	55	53	49	100	69	15	1019	1012	258
10/27/04	78	69	64	59	54	51	80	43	22	1012	1008	863
10/26/04	80	71	61	59	54	47	81	38	14	1011	1006	709
10/25/04	79	70	60	55	52	46	74	42	12	1011	1007	786
10/24/04	78	67	53	52	46	40	75	32	13	1013	1008	720
10/23/04	75	63	50	48	44	40	88	30	12	1017	1011	725
10/22/04	71	60	50	53	48	41	100	35	10	1016	1012	753
10/21/04	76	63	52	75	52	48	100	41	28	1014	1006	835
10/20/04	84	72	60	53	49	43	70	24	23	1013	1008	720
10/19/04	78	69	60	50	48	44	60	36	13	1014	1010	846
10/18/04	75	68	60	49	47	45	62	38	13	1014	1011	736
10/17/04	78	73	66	55	48	43	59	30	18	1013	1010	758
10/16/04	90	78	67	42	36	27	31	16	12	1013	1010	731
10/15/04	92	78	66	34	32	28	30	11	12	1013	1009	852
10/14/04	87	77	69	36	33	30	28	14	17	1016	1011	758
10/13/04	89	79	65	49	40	25	50	12	17	1014	1009	758
10/12/04	92	81	73	49	44	38	39	16	18	1013	1009	835
10/11/04	89	78	68	49	43	37	42	16	17	1012	1008	912
10/10/04	92	83	72	45	35	29	30	11	22	1008	1003	808
10/09/04	96	87	73	37	31	23	21	9	20	1014	1007	775
10/08/04	96	84	71	35	30	25	21	8	16	1016	1012	786
10/07/04	96	83	70	38	33	27	29	9	12	1015	1011	791
10/06/04	92	81	70	41	36	32	31	13	14	1013	1010	786
10/05/04	92	81	71	42	35	29	29	12	11	1013	1010	791
10/04/04	94	82	70	46	39	34	39	13	12	1015	1011	808
10/03/04	93	82	72	54	44	39	39	16	11	1016	1013	791
10/02/04	95	82	70	44	41	35	36	16	15	1016	1012	802
10/01/04	89	76	65	48	41	37	41	18	10	1015	1012	808

Summary: 96 73 47 75 43 23 100 8 28 1020 1003 912

Sensor 6654 down 10/4 1242-1942.

FCD of Maricopa County ALERT System
Usery Mtn. Park Weather Statistics - November 2004

DeviceID	6652	6652	6652	6646	6646	6646	6651	6651	6644	6654	6654	6653
StatType	max	mean	min	max	mean	min	max	min	max	max	min	max
DataType	temp	temp	temp	dewpnt	dewpnt	dewpnt	rhumid	rhumid	pkwind	baropr	baropr	solrad
Units	DegF	DegF	DegF	DegF	DegF	DegF	rh%	rh%	mph	mb	mb	wsqm

Daily Sensor Statistics

11/30/04	58	45	34	18	15	11	47	15	11	1027	1020	588
11/29/04	54	44	33	25	20	11	68	20	10	1025	1016	577
11/28/04	59	53	43	47	33	18	82	23	18	1016	1008	610
11/27/04	69	57	43	46	41	37	93	33	13	1018	1009	577
11/26/04	64	54	44	46	44	41	93	50	10	1019	1015	566
11/25/04	68	54	44	46	44	41	96	38	8	1020	1013	582
11/24/04	64	53	45	47	44	42	95	50	8	1020	1016	599
11/23/04	53	48	44	47	45	43	100	73	7	1018	1014	264
11/22/04	59	52	46	51	48	43	100	67	16	1015	1012	99
11/21/04	65	60	57	52	48	38	78	48	17	1013	1009	319
11/20/04	70	60	50	45	42	38	75	38	10	1014	1009	555
11/19/04	74	61	51	49	45	41	88	34	9	1017	1011	599
11/18/04	72	62	53	50	48	46	83	41	9	1020	1015	588
11/17/04	71	61	51	49	48	46	87	47	9	1021	1017	604
11/16/04	72	63	55	49	47	44	77	44	17	1020	1016	643
11/15/04	68	62	56	52	43	38	70	43	25	1018	1015	297
11/14/04	70	62	56	41	40	37	54	33	23	1016	1013	621
11/13/04	67	56	47	44	41	39	77	41	16	1014	1011	621
11/12/04	67	60	51	44	40	37	69	34	13	1014	1008	495
11/11/04	74	62	52	45	42	37	75	27	9	1019	1014	791
11/10/04	71	60	51	50	47	41	90	40	9	1019	1015	632
11/09/04	69	59	50	55	50	47	100	49	9	1019	1016	670
11/08/04	69	61	55	61	55	45	100	46	10	1017	1013	747
11/07/04	78	70	60	64	52	43	100	30	18	1018	1012	269
11/06/04	85	77	70	47	35	26	37	12	24	1015	1012	692
11/05/04	84	75	69	30	26	22	18	12	20	1018	1015	621
11/04/04	82	69	54	32	25	22	34	11	13	1017	1014	681
11/03/04	76	61	49	31	24	14	36	14	15	1020	1013	687
11/02/04	69	58	48	25	20	16	32	14	18	1024	1019	692
11/01/04	67	56	46	30	20	15	48	13	18	1022	1013	692

Summary: 85 59 33 64 39 11 100 11 25 1027 1008 791

Sensor 6644 down 11/12 0956-1841. Sensor 6652 down 11/12 0756-1556.

FCD of Maricopa County ALERT System
Usery Mtn. Park Weather Statistics - December 2004

DeviceID	6652	6652	6652	6646	6646	6646	6651	6651	6644	6654	6654	6653
StatType	max	mean	min	max	mean	min	max	min	max	max	min	max
DataType	temp	temp	temp	dewpnt	dewpnt	dewpnt	rhumid	rhumid	pkwind	baropr	baropr	solrad
Units	DegF	DegF	DegF	DegF	DegF	DegF	rh%	rh%	mph	mb	mb	wsqm

Daily Sensor Statistics

12/31/04	62	54	49	51	48	45	93	61	7	1017	1012	319
12/30/04	67	56	50	57	51	47	100	51	7	1019	1015	643
12/29/04	65	59	53	62	57	53	100	71	21	1016	1010	170
12/28/04	69	59	50	56	40	28	100	38	16	1018	1014	555
12/27/04	65	57	49	32	27	21	42	21	11	1018	1014	626
12/26/04	70	56	47	26	21	16	32	15	13	1017	1013	390
12/25/04	61	48	35	20	15	6	39	18	10	1023	1016	555
12/24/04	56	45	37	9	5	-2	25	9	18	1023	1019	555
12/23/04	58	47	38	18	11	-2	38	10	19	1019	1013	560
12/22/04	61	50	42	35	25	15	79	16	11	1017	1013	588
12/21/04	64	55	48	35	31	27	61	27	10	1013	1010	588
12/20/04	72	58	50	31	26	19	43	17	10	1018	1011	555
12/19/04	75	64	56	25	21	14	25	12	24	1024	1017	560
12/18/04	74	60	47	33	25	14	41	16	12	1024	1018	549
12/17/04	67	58	50	29	25	18	39	19	21	1026	1020	560
12/16/04	66	59	53	34	29	27	41	24	24	1025	1019	555
12/15/04	69	59	51	39	32	26	56	25	17	1020	1016	555
12/14/04	69	63	58	34	30	28	33	23	26	1023	1019	555
12/13/04	76	64	52	45	41	34	65	30	15	1021	1017	555
12/12/04	79	64	53	47	42	39	63	26	9	1018	1015	555
12/11/04	80	67	59	44	39	36	52	23	17	1018	1014	560
12/10/04	77	66	48	51	41	30	94	18	24	1021	1016	560
12/09/04	66	54	45	50	46	43	97	51	8	1022	1019	549
12/08/04	63	52	45	47	45	43	96	54	6	1021	1017	560
12/07/04	58	50	43	46	44	41	97	60	7	1020	1016	429
12/06/04	49	46	42	48	45	41	100	92	17	1020	1007	176
12/05/04	54	48	43	46	43	37	100	55	13	1014	1007	264
12/04/04	54	48	44	45	34	23	100	30	17	1015	1009	137
12/03/04	71	56	44	26	22	18	43	15	12	1018	1014	577
12/02/04	67	52	40	24	21	18	46	16	10	1019	1015	577
12/01/04	62	49	41	21	19	17	45	17	12	1020	1015	588

Summary: 80 56 35 62 32 -2 100 9 26 1026 1007 643

Sensor 6654 down 12/14 2327 to 12/15 0627; also 12/26 2228 to 12/27 0628.

FCD of Maricopa County ALERT System Usery Mtn. Park Weather Statistics - January 2005

DeviceID	6652	6652	6652	6646	6646	6646	6651	6651	6644	6654	6654	6653
StatType	max	mean	min	max	mean	min	max	min	max	max	min	max
DataType	temp	temp	temp	dewpnt	dewpnt	dewpnt	rhumid	rhumid	pkwind	baropr	baropr	solrad
Units	DegF	DegF	DegF	DegF	DegF	DegF	rh%	rh%	mph	mb	mb	wsqm

Daily Sensor Statistics

01/31/05	66	53	42	46	41	36	100	35	11	1018	1013	643
01/30/05	59	48	40	45	42	40	100	51	8	1018	1014	852
01/29/05	55	48	43	51	44	41	100	69	18	1016	1012	824
01/28/05	66	54	45	51	46	44	99	49	8	1019	1015	637
01/27/05	62	55	51	55	51	45	100	58	12	1018	1013	775
01/26/05	65	58	54	57	52	44	100	54	17	1015	1012	247
01/25/05	75	61	53	51	47	44	81	42	10	1020	1014	604
01/24/05	72	60	55	55	51	47	100	47	12	1020	1017	626
01/23/05	74	66	60	48	40	36	67	29	17	1019	1014	588
01/22/05	74	63	52	54	51	39	98	38	11	1019	1016	681
01/21/05	73	63	57	53	46	40	86	41	10	1017	1012	549
01/20/05	80	68	59	44	37	32	49	20	22	1018	1013	659
01/19/05	83	71	63	39	33	27	34	17	25	1021	1017	604
01/18/05	79	69	61	37	32	29	33	19	23	1022	1017	604
01/17/05	76	67	59	33	29	24	36	17	19	1020	1015	582
01/16/05	75	66	55	31	26	21	37	14	18	1022	1017	599
01/15/05	73	57	46	37	32	27	57	22	12	1023	1019	599
01/14/05	67	54	46	38	33	29	68	29	12	1021	1016	599
01/13/05	61	48	39	39	36	28	88	29	10	1023	1018	593
01/12/05	56	48	39	38	36	33	92	45	10	1019	1009	577
01/11/05	65	58	47	54	41	33	96	42	21	1014	1005	429
01/10/05	71	60	53	53	47	40	82	46	9	1018	1013	582
01/09/05	70	60	55	51	45	41	73	39	10	1020	1017	588
01/08/05	63	56	47	45	39	31	75	34	11	1018	1015	275
01/07/05	56	47	37	41	37	32	96	40	10	1016	1012	533
01/06/05	56	45	39	39	37	34	91	46	8	1020	1012	676
01/05/05	59	46	39	42	39	35	98	45	8	1021	1016	681
01/04/05	55	48	42	52	46	40	100	75	20	1016	1008	560
01/03/05	54	51	50	54	51	47	100	86	18	1017	1009	154
01/02/05	62	54	47	51	44	40	88	47	9	1017	1014	571
01/01/05	64	53	44	50	45	35	100	42	7	1017	1014	555

Summary: 83 57 37 57 41 21 100 14 25 1023 1005 852

Sensor 6644 down most of 1/8 0944-1959. Sensor 6651 down most of 1/8 2144 to 1/9 1429. Sensor 6652 down most of 1/8 1714 to 1/9 1129. Sensor 6646 down most of 1/8 2144 to 1/9 1129. Sensor 6653 down most of 1/8 1129 to 1/9 0759. Sensor 6654 down 1/8 0829 to 1/9 0229.

FCD of Maricopa County ALERT System

Usery Mtn. Park Weather Statistics - February 2005

DeviceID	6652	6652	6652	6646	6646	6646	6651	6651	6644	6654	6654	6653
StatType	max	mean	min	max	mean	min	max	min	max	max	min	max
DataType	temp	temp	temp	dewpnt	dewpnt	dewpnt	rhumid	rhumid	pkwind	baropr	baropr	solrad
Units	DegF	DegF	DegF	DegF	DegF	DegF	rh%	rh%	mph	mb	mb	wsqm

Daily Sensor Statistics

02/28/05	68	58	48	48	44	40	88	38	8	1019	1014	753
02/27/05	66	56	45	47	44	41	91	41	11	1018	1015	769
02/26/05	67	56	46	47	44	39	87	42	10	1015	1011	775
02/25/05	69	57	47	46	43	40	92	36	11	1015	1009	995
02/24/05	65	54	45	50	47	44	99	50	13	1015	1011	819
02/23/05	65	56	47	53	45	41	97	43	18	1015	1011	907
02/22/05	68	58	53	56	53	50	100	56	13	1015	1011	637
02/21/05	68	64	53	53	48	46	100	46	19	1017	1012	731
02/20/05	--	--	--	--	--	--	100	62	16	1018	1014	901
02/19/05	56	55	55	56	55	55	100	77	13	1017	1013	176
02/18/05	69	59	55	60	56	53	100	66	12	1014	1011	643
02/17/05	73	63	55	57	50	42	99	43	14	1014	1010	335
02/16/05	71	61	53	54	49	43	88	45	9	1016	1012	670
02/15/05	66	59	54	56	51	43	92	54	11	1017	1014	302
02/14/05	67	58	50	54	51	49	99	55	11	1019	1014	802
02/13/05	66	57	52	56	52	50	100	61	8	1019	1016	808
02/12/05	58	55	53	57	55	53	100	91	14	1018	1011	302
02/11/05	62	58	55	58	56	52	100	80	18	1015	1012	165
02/10/05	69	62	54	56	43	32	99	28	17	1017	1014	264
02/09/05	71	61	49	42	36	30	76	31	16	1017	1014	769
02/08/05	67	54	42	47	43	39	100	39	10	1017	1013	687
02/07/05	59	53	48	50	47	44	95	61	11	1016	1013	335
02/06/05	65	56	51	50	45	42	93	52	14	1014	1011	780
02/05/05	68	58	49	44	41	37	71	41	18	1015	1007	670
02/04/05	64	59	54	40	32	26	59	28	26	1018	1014	396
02/03/05	67	58	50	32	27	23	39	23	31	1020	1016	676
02/02/05	64	55	48	33	30	25	56	25	16	1020	1016	670
02/01/05	66	55	49	41	36	32	65	31	18	1019	1014	654

Summary: 73 58 42 60 45 23 100 23 31 1020 1007 995

Sensor 6652 down 2/19 0100 to 2/21 1459. Sensor 6646 down 2/19 0200 to 2/21 1514.

FCD of Maricopa County ALERT System Usery Mtn. Park Weather Statistics - March 2005

DeviceID	6652	6652	6652	6646	6646	6646	6651	6651	6644	6654	6654	6653
StatType	max	mean	min	max	mean	min	max	min	max	max	min	max
DataType	temp	temp	temp	dewpnt	dewpnt	dewpnt	rhumid	rhumid	pkwind	baropr	baropr	solrad
Units	DegF	DegF	DegF	DegF	DegF	DegF	rh%	rh%	mph	mb	mb	wsqm

Daily Sensor Statistics

03/31/05	72	60	46	25	16	8	39	8	19	1022	1015	918
03/30/05	72	61	49	38	29	18	54	15	14	1015	1011	885
03/29/05	70	59	48	38	32	26	59	20	14	1012	1008	879
03/28/05	74	64	52	37	33	29	50	20	15	1013	1005	654
03/27/05	76	64	50	38	31	27	52	17	15	1019	1011	896
03/26/05	70	57	46	34	31	27	62	21	14	1018	1014	890
03/25/05	67	57	49	50	42	29	95	30	17	1015	1011	945
03/24/05	64	56	46	40	37	33	75	36	14	1014	1011	978
03/23/05	70	63	56	43	36	31	46	23	20	1011	1006	967
03/22/05	74	63	50	42	37	30	65	20	11	1015	1009	879
03/21/05	71	59	46	41	38	35	76	27	10	1016	1012	852
03/20/05	68	59	52	53	46	35	95	38	15	1015	1012	1005
03/19/05	60	56	53	52	45	40	95	50	14	1015	1011	451
03/18/05	68	61	56	42	32	25	62	23	12	1012	1010	538
03/17/05	71	59	47	31	26	22	45	17	13	1016	1010	841
03/16/05	68	58	51	26	19	15	34	12	15	1018	1013	835
03/15/05	66	55	45	29	13	4	48	9	17	1017	1012	852
03/14/05	71	61	49	45	38	28	56	37	20	1012	1007	852
03/13/05	78	70	62	50	45	40	59	30	15	1012	1008	808
03/12/05	81	70	58	52	46	40	65	23	10	1015	1010	813
03/11/05	89	75	64	51	41	31	55	17	14	1015	1012	819
03/10/05	84	70	56	51	47	42	67	25	10	1015	1009	819
03/09/05	83	66	53	57	49	39	91	24	9	1018	1014	808
03/08/05	73	62	51	56	52	49	96	48	8	1018	1013	791
03/07/05	70	57	46	53	49	45	100	49	9	1018	1014	797
03/06/05	65	54	48	52	48	44	100	54	11	1017	1013	808
03/05/05	63	54	49	53	48	42	100	52	17	1017	1013	879
03/04/05	73	60	51	49	45	41	81	33	16	1016	1010	879
03/03/05	70	59	52	48	45	43	75	41	9	1017	1014	808
03/02/05	70	59	49	50	45	42	87	39	9	1016	1011	775
03/01/05	70	58	47	50	46	42	90	39	9	1017	1012	824
Summary:	89	61	45	57	38	4	100	8	20	1022	1005	1005

FCD of Maricopa County ALERT System Usery Mtn. Park Weather Statistics - April 2005

DeviceID	6652	6652	6652	6646	6646	6646	6651	6651	6644	6654	6654	6653
StatType	max	mean	min	max	mean	min	max	min	max	max	min	max
DataType	temp	temp	temp	dewpnt	dewpnt	dewpnt	rhumid	rhumid	pkwind	baropr	baropr	solrad
Units	DegF	DegF	DegF	DegF	DegF	DegF	rh%	rh%	mph	mb	mb	wsqm

Daily Sensor Statistics

04/30/05	84	71	56	42	36	30	54	15	13	1018	1011	967
04/29/05	74	64	53	45	39	36	63	26	12	1016	1013	1121
04/28/05	76	67	61	45	33	20	55	17	17	1014	1011	841
04/27/05	83	72	59	42	31	21	54	11	16	1013	1010	967
04/26/05	83	70	56	49	41	35	71	18	12	1014	1010	962
04/25/05	76	65	54	50	45	37	80	26	13	1013	1009	1027
04/24/05	73	63	56	58	48	40	100	34	19	1013	1010	1071
04/23/05	90	75	56	62	40	21	100	14	24	1015	1006	1060
04/22/05	86	74	60	31	22	17	23	8	10	1016	1012	835
04/21/05	85	70	55	31	23	17	35	8	11	1016	1012	951
04/20/05	77	66	56	40	30	17	46	13	13	1015	1011	945
04/19/05	80	70	61	39	30	20	29	14	18	1012	1007	945
04/18/05	87	76	67	35	28	21	29	8	15	1011	1006	940
04/17/05	92	79	64	33	28	24	27	9	14	1014	1008	929
04/16/05	93	79	62	31	26	21	27	8	12	1013	1009	923
04/15/05	90	77	61	31	25	17	29	8	13	1013	1009	934
04/14/05	91	77	62	35	27	19	29	9	13	1012	1007	940
04/13/05	91	77	60	35	29	24	32	9	13	1012	1008	934
04/12/05	87	72	56	36	30	26	39	11	11	1013	1008	901
04/11/05	77	64	54	38	32	20	46	14	11	1014	1011	813
04/10/05	74	61	44	37	33	27	68	20	13	1014	1009	929
04/09/05	68	58	50	41	32	23	63	18	17	1010	1006	962
04/08/05	76	69	60	37	28	21	35	11	16	1011	1006	912
04/07/05	94	80	61	31	26	22	23	7	17	1014	1006	989
04/06/05	88	73	57	35	22	14	31	8	22	1018	1012	1000
04/05/05	78	64	48	30	25	20	47	12	13	1019	1014	918
04/04/05	76	67	59	32	24	20	27	14	22	1015	1008	1044
04/03/05	85	74	65	31	26	22	28	10	15	1012	1008	912
04/02/05	85	73	63	30	22	17	21	10	21	1017	1010	934
04/01/05	81	67	52	24	19	13	23	10	23	1023	1015	918

Summary: 94 70 44 62 30 13 100 7 24 1023 1006 1121

Sensor 6644 down most of 4/10 1244 to 4/11 0229. Sensor 6651 down most of 4/11 0044-2059. Sensor 6652 down most of 4/10 2144 to 4/11 1829. Sensor 6646 down most of 4/11 0044-1829. Sensor 6653 down 4/10 1359 to 4/11 1459. Sensor 6654 down 4/10 1029 to 4/11 0859.

FCD of Maricopa County ALERT System Usery Mtn. Park Weather Statistics - May 2005

DeviceID	6652	6652	6652	6646	6646	6646	6651	6651	6644	6654	6654	6653
StatType	max	mean	min	max	mean	min	max	min	max	max	min	max
DataType	temp	temp	temp	dewpnt	dewpnt	dewpnt	rhumid	rhumid	pkwind	baropr	baropr	solrad
Units	DegF	DegF	DegF	DegF	DegF	DegF	rh%	rh%	mph	mb	mb	wsqm

Daily Sensor Statistics

05/31/05	96	83	70	40	36	33	28	12	15	1011	1007	973
05/30/05	93	83	74	55	41	32	48	12	15	1010	1007	203
05/29/05	93	83	70	61	56	47	72	26	19	----	----	---
05/28/05	94	82	72	66	58	51	72	24	24	----	----	---
05/27/05	97	88	73	66	49	31	85	11	24	1010	1010	---
05/26/05	104	91	74	42	36	30	27	8	12	1012	1006	984
05/25/05	102	90	75	52	43	28	44	8	13	1012	1008	1033
05/24/05	101	90	76	53	46	40	43	13	16	1011	1007	962
05/23/05	106	94	81	49	39	33	25	11	12	1009	1006	929
05/22/05	108	95	78	42	35	32	21	8	12	1010	1006	956
05/21/05	106	93	77	42	37	33	25	9	11	1011	1007	951
05/20/05	104	90	73	41	38	35	30	9	12	1011	1007	967
05/19/05	98	85	69	41	38	35	32	13	13	1013	1008	956
05/18/05	91	79	65	36	34	29	33	12	13	1011	1008	945
05/17/05	89	78	69	46	36	30	34	12	18	1009	1005	978
05/16/05	98	86	76	36	31	17	20	5	20	1008	1002	956
05/15/05	98	84	66	36	31	27	26	10	14	1011	1005	967
05/14/05	94	82	67	30	27	18	21	6	11	1012	1008	951
05/13/05	94	79	61	31	27	24	26	10	10	1013	1008	973
05/12/05	87	74	57	27	22	17	29	7	12	1013	1010	989
05/11/05	81	69	54	26	22	19	29	10	18	1012	1008	984
05/10/05	79	71	62	47	38	17	58	13	19	1010	1007	989
05/09/05	87	76	59	43	38	32	49	14	14	1013	1008	967
05/08/05	84	72	58	40	35	29	47	13	15	1014	1010	978
05/07/05	79	68	57	42	38	35	54	22	14	1013	1010	1060
05/06/05	77	69	60	46	36	23	53	16	18	1012	1009	1077
05/05/05	92	80	70	39	32	20	27	9	26	1011	1007	951
05/04/05	91	79	64	42	37	30	40	11	13	1014	1010	956
05/03/05	87	77	64	42	37	33	35	15	15	1012	1009	945
05/02/05	87	75	61	36	30	22	27	11	12	1013	1008	1005
05/01/05	86	74	60	39	33	20	46	13	12	1013	1010	1027

Summary: 108 81 54 66 37 17 85 5 26 1014 1002 1077

Sensors 6653 and 6654 down most of 5/26 1327 to 5/31 0528.

FCD of Maricopa County ALERT System Usery Mtn. Park Weather Statistics - June 2005

DeviceID	6652	6652	6652	6646	6646	6646	6651	6651	6644	6654	6654	6653
StatType	max	mean	min	max	mean	min	max	min	max	max	min	max
DataType	temp	temp	temp	dewpnt	dewpnt	dewpnt	rhumid	rhumid	pkwind	baropr	baropr	solrad
Units	DegF	DegF	DegF	DegF	DegF	DegF	rh%	rh%	mph	mb	mb	wsqm

Daily Sensor Statistics

06/30/05	109	95	79	29	22	19	11	4	12	1011	1007	989
06/29/05	107	93	75	32	24	19	14	4	12	1010	1007	984
06/28/05	105	95	81	49	40	23	32	7	15	1010	1007	956
06/27/05	108	93	77	43	30	10	17	5	12	1011	1007	1044
06/26/05	104	92	83	44	33	11	24	5	17	1010	1007	978
06/25/05	105	93	83	53	43	37	30	11	15	1010	1005	973
06/24/05	105	93	78	65	57	45	60	14	23	1013	1008	945
06/23/05	108	96	79	63	54	48	50	16	26	1012	1007	907
06/22/05	111	101	91	55	44	40	30	10	19	1011	1006	945
06/21/05	115	102	91	51	43	37	21	10	24	1011	1008	1027
06/20/05	112	100	91	41	36	33	15	8	13	1012	1006	951
06/19/05	104	92	77	38	29	23	23	6	6	1010	1009	16
06/18/05	101	88	77	41	33	25	22	9	14	1011	1007	995
06/17/05	99	89	79	38	27	21	15	8	15	1010	1006	989
06/16/05	103	91	75	43	34	23	30	7	18	1012	1006	1000
06/15/05	103	92	78	50	44	36	36	11	14	1010	1007	967
06/14/05	107	94	79	46	43	38	30	11	14	1009	1005	962
06/13/05	100	88	74	55	48	41	48	15	13	1012	1007	973
06/12/05	96	83	73	55	48	41	45	15	22	1010	1007	973
06/11/05	95	85	75	51	45	39	37	16	17	1007	1002	1049
06/10/05	94	83	70	49	44	39	45	16	13	1008	1003	973
06/09/05	94	83	73	46	36	26	31	13	21	1009	1004	967
06/08/05	94	83	72	37	32	24	26	10	16	1010	1006	978
06/07/05	93	81	69	44	33	23	30	12	17	1010	1007	978
06/06/05	92	82	72	48	40	23	35	12	17	1010	1006	978
06/05/05	95	84	71	51	45	31	46	11	19	1010	1005	973
06/04/05	93	81	69	51	44	36	48	14	19	1009	1005	973
06/03/05	89	78	68	46	43	34	44	17	13	1008	1004	978
06/02/05	93	84	74	46	38	32	29	14	15	1007	1003	797
06/01/05	100	87	71	41	37	32	31	10	15	1010	1004	978

Summary: 115 89 68 65 39 10 60 4 26 1013 1002 1049

Sensors 6651 and 6646 down 6/19 2002 to 6/20 0647. Sensors 6644 and 6653 down 6/19 0530 to 6/20 0630. Sensor 6651 down most of 6/25 0332-1217. Sensor 6652 down 6/19 1402 to 6/20 0647; also 6/25 0517-1347. Sensor 6646 down 6/25 0602-1217. Sensor 6653 down 6/14 2218 to 6/15 1018; also 6/23 1219 to 6/24 0219. Sensor 6654 down 6/14 2248 to 6/15 1148; also 6/19 0247 to 6/20 0647; also 6/21 1453 to 6/22 0953.

FCD of Maricopa County ALERT System Usery Mtn. Park Weather Statistics - July 2005

DeviceID	6652	6652	6652	6646	6646	6646	6651	6651	6644	6654	6654	6653
StatType	max	mean	min	max	mean	min	max	min	max	max	min	max
DataType	temp	temp	temp	dewpnt	dewpnt	dewpnt	rhumid	rhumid	pkwind	baropr	baropr	solrad
Units	DegF	DegF	DegF	DegF	DegF	DegF	rh%	rh%	mph	mb	mb	wsqm

Daily Sensor Statistics

07/31/05	102	84	74	75	69	61	95	35	25	1016	1011	951
07/30/05	103	87	77	76	71	62	90	29	21	1016	1012	1115
07/29/05	107	95	86	72	63	51	64	22	19	1015	1009	1000
07/28/05	107	95	81	64	59	54	55	20	17	1014	1008	951
07/27/05	108	93	81	68	63	54	65	23	20	1013	1009	934
07/26/05	108	91	82	72	68	60	72	22	22	1012	1009	934
07/25/05	102	90	83	75	70	67	73	35	17	1013	1009	956
07/24/05	101	88	73	77	72	68	100	36	14	1015	1010	934
07/23/05	102	86	72	77	73	68	100	35	21	1016	1010	929
07/22/05	107	97	78	75	59	52	90	18	23	1015	1009	1060
07/21/05	111	98	84	69	62	57	55	18	17	1012	1007	923
07/20/05	107	97	85	67	63	55	52	23	15	1013	1008	907
07/19/05	110	99	89	65	57	50	44	18	15	1010	1006	907
07/18/05	109	99	87	59	57	51	38	19	29	1010	1004	896
07/17/05	113	102	89	60	55	47	38	14	16	1010	1005	923
07/16/05	111	101	89	58	53	48	34	13	13	1010	1006	929
07/15/05	111	100	86	59	52	44	37	13	13	1011	1006	934
07/14/05	108	100	89	55	49	43	27	13	14	1012	1006	934
07/13/05	113	102	90	48	37	26	20	6	17	1012	1008	1049
07/12/05	112	98	79	35	29	23	15	5	13	1013	1009	923
07/11/05	109	96	80	41	33	17	21	4	12	1012	1008	978
07/10/05	107	95	80	42	36	30	20	10	13	1012	1007	973
07/09/05	106	95	85	40	36	32	20	8	13	1012	1007	978
07/08/05	107	96	85	58	47	36	33	10	15	1013	1008	956
07/07/05	108	98	83	54	47	40	36	12	23	1012	1008	956
07/06/05	109	98	85	43	29	13	15	5	16	1011	1008	962
07/05/05	111	98	83	39	32	15	14	5	19	1012	1007	967
07/04/05	107	95	79	39	32	24	19	5	12	1013	1009	995
07/03/05	106	94	81	40	35	29	19	8	14	1012	1008	973
07/02/05	108	96	80	46	40	32	29	9	14	1011	1007	973
07/01/05	109	96	78	43	29	19	18	6	11	1011	1008	973

Summary: 113 96 72 77 51 13 100 4 29 1016 1004 1115

Sensor 6654 down most of 7/19 1954 to 7/20 1254.

FCD of Maricopa County ALERT System

Usery Mtn. Park Weather Statistics - August 2005

DeviceID	6652	6652	6652	6646	6646	6646	6651	6651	6644	6654	6654	6653
StatType	max	mean	min	max	mean	min	max	min	max	max	min	max
DataType	temp	temp	temp	dewpnt	dewpnt	dewpnt	rhumid	rhumid	pkwind	baropr	baropr	solrad
Units	DegF	DegF	DegF	DegF	DegF	DegF	rh%	rh%	mph	mb	mb	wsqm

Daily Sensor Statistics

08/31/05	106	94	84	63	56	43	48	16	14	1011	1008	885
08/30/05	108	97	85	49	45	41	27	13	14	1009	1006	901
08/29/05	111	99	85	48	45	42	25	11	13	1009	1005	901
08/28/05	110	98	84	60	50	40	36	11	15	1010	1005	907
08/27/05	110	97	82	65	57	49	49	14	16	1012	1007	912
08/26/05	109	96	82	65	60	52	53	18	13	1014	1009	907
08/25/05	105	94	80	69	63	55	63	21	13	1014	1010	901
08/24/05	99	88	75	69	65	61	68	32	12	1012	1008	912
08/23/05	94	87	78	70	66	58	77	32	19	1013	1009	901
08/22/05	110	97	88	63	58	51	39	16	16	1011	1006	945
08/21/05	108	96	84	63	57	52	44	20	11	1013	1008	934
08/20/05	105	92	77	63	57	52	58	18	14	1012	1012	918
08/19/05	101	90	81	68	63	56	62	29	31	1013	1008	901
08/18/05	101	91	78	63	58	52	52	25	12	1012	1007	923
08/17/05	101	91	81	64	57	53	56	25	12	1013	1008	912
08/16/05	100	89	77	67	64	60	73	29	12	1015	1010	984
08/15/05	98	85	74	69	64	61	75	32	12	1014	1010	934
08/14/05	88	82	77	71	66	60	74	48	19	1012	1009	522
08/13/05	97	85	73	72	67	60	93	34	10	1012	1007	929
08/12/05	98	84	71	77	73	68	97	41	21	1012	1008	956
08/11/05	97	85	76	76	73	70	91	45	16	1014	1010	973
08/10/05	95	82	75	79	75	71	100	51	13	1016	1012	978
08/09/05	94	81	73	77	74	73	100	53	17	1015	1012	978
08/08/05	89	82	74	76	73	71	100	57	12	1015	1011	681
08/07/05	104	89	76	74	69	64	93	29	20	1014	1008	940
08/06/05	104	93	85	70	64	60	59	26	14	1014	1009	1011
08/05/05	104	91	80	68	64	59	68	25	20	1015	1011	1033
08/04/05	100	89	77	73	69	60	83	36	17	1014	1010	967
08/03/05	92	81	71	74	71	67	100	47	14	1017	1011	945
08/02/05	102	88	71	73	69	61	100	32	27	1018	1009	912
08/01/05	102	87	75	74	70	62	91	29	15	1015	1010	940

Summary: 111 90 71 79 63 40 100 11 31 1018 1005 1033
Sensors 6651, 6652 and 6646 down 8/16 1948 to 8/17 0603. Sensor 6653 down most of 8/5 1351 to 8/6 1351. Sensor 6654 down 8/19 1953 to 8/21 0923.

FCD of Maricopa County ALERT System

Usery Mtn. Park Weather Statistics - September 2005

DeviceID	6652	6652	6652	6646	6646	6646	6651	6651	6644	6654	6654	6653
StatType	max	mean	min	max	mean	min	max	min	max	max	min	max
DataType	temp	temp	temp	dewpnt	dewpnt	dewpnt	rhumid	rhumid	pkwind	baropr	baropr	solrad
Units	DegF	DegF	DegF	DegF	DegF	DegF	rh%	rh%	mph	mb	mb	wsqm

Daily Sensor Statistics

09/30/05	97	85	73	43	39	36	31	13	12	1012	1008	813
09/29/05	96	83	69	44	37	30	33	12	15	1013	1009	819
09/28/05	97	87	77	55	43	27	42	9	14	1012	1009	802
09/27/05	103	90	80	51	48	44	33	16	10	1013	1010	907
09/26/05	105	91	79	50	46	43	33	14	14	1014	1010	835
09/25/05	100	87	74	47	39	28	28	14	12	1013	1009	819
09/24/05	98	88	79	54	43	27	39	12	14	1010	1006	824
09/23/05	101	90	77	56	53	51	45	20	11	1010	1005	819
09/22/05	101	91	78	59	56	52	48	22	12	1012	1007	813
09/21/05	103	92	81	59	55	52	41	21	10	1014	1009	802
09/20/05	104	94	84	55	51	44	32	18	11	1015	1011	846
09/19/05	104	90	75	51	39	27	29	12	13	1015	1012	830
09/18/05	98	85	71	37	31	25	23	9	14	1012	1009	868
09/17/05	96	83	70	41	34	29	33	9	12	1013	1009	879
09/16/05	97	86	75	46	38	29	30	12	14	1014	1010	868
09/15/05	98	83	69	46	38	29	40	9	13	1015	1010	885
09/14/05	91	81	71	50	44	38	40	19	11	1013	1011	874
09/13/05	93	82	73	44	38	33	33	12	13	1014	1009	896
09/12/05	94	84	73	46	40	35	35	13	12	1014	1009	885
09/11/05	96	85	74	54	43	36	44	13	15	1013	1009	896
09/10/05	96	85	74	68	51	33	55	18	18	1013	1008	940
09/09/05	98	88	77	71	63	45	79	29	24	1011	1006	874
09/08/05	104	93	85	67	63	55	54	21	12	1013	1008	868
09/07/05	107	95	85	67	58	44	52	18	13	1014	1009	934
09/06/05	104	94	83	63	50	42	50	13	12	1014	1010	956
09/05/05	104	92	80	63	58	49	54	17	13	1014	1010	874
09/04/05	102	90	79	65	62	59	61	28	14	1015	1009	874
09/03/05	99	90	81	66	62	57	59	27	18	1015	1011	890
09/02/05	103	92	77	61	56	51	59	19	20	1013	1009	989
09/01/05	105	90	76	64	58	52	87	20	28	1013	1008	885

Summary: 107 88 69 71 48 25 87 9 28 1015 1005 989

Sensor 6644 down most of 9/8 0800-1944. Sensor 6654 down 9/14 0354-1854.

FCD of Maricopa County ALERT System
Wickenburg Airport Weather Statistics - October 2004

DeviceID	7122	7122	7122	7116	7116	7116	7121	7121	7114	7124	7124	7123
StatType	max	mean	min	max	mean	min	max	min	max	max	min	max
DataType	temp	temp	temp	dewpnt	dewpnt	dewpnt	rhumid	rhumid	pkwind	baropr	baropr	solrad
Units	DegF	DegF	DegF	DegF	DegF	DegF	rh%	rh%	mph	mb	mb	wsqm

Daily Sensor Statistics

10/31/04	66	55	42	45	37	11	98	13	19	1012	1009	665
10/30/04	70	55	42	46	41	34	100	27	9	1015	1011	676
10/29/04	64	52	43	54	44	39	100	43	11	1018	1014	681
10/28/04	54	49	45	50	48	45	100	77	10	1015	1009	330
10/27/04	66	60	50	55	50	46	100	56	29	1010	1007	764
10/26/04	71	61	51	67	49	41	91	46	15	1010	1007	830
10/25/04	62	58	50	51	46	42	89	57	2	1009	1006	209
10/24/04	69	58	45	44	41	36	81	30	7	1010	1007	544
10/23/04	68	55	43	46	42	34	99	30	12	1014	1002	670
10/22/04	59	54	46	53	48	46	100	70	6	1014	1010	209
10/21/04	62	55	49	58	53	49	100	73	18	1010	1006	55
10/20/04	69	64	58	56	51	47	84	50	21	1011	1007	467
10/19/04	69	63	57	54	46	41	79	41	12	1013	1009	5
10/18/04	--	--	--	--	--	--	9	9	--	----	----	---
10/17/04	73	70	61	54	40	37	77	27	16	1011	1009	357
10/16/04	84	71	55	45	29	16	37	10	15	1013	1009	846
10/15/04	90	71	53	27	15	10	18	6	11	1013	1010	758
10/14/04	87	73	55	22	15	10	24	5	12	1016	1011	764
10/13/04	89	74	55	40	32	16	52	9	19	1013	1010	555
10/12/04	85	71	63	38	36	34	36	19	14	1013	1010	764
10/11/04	83	67	62	39	36	21	44	19	8	1011	1007	27
10/10/04	83	74	66	39	30	23	32	10	15	1008	1005	643
10/09/04	86	77	61	32	28	23	27	12	18	1014	1007	753
10/08/04	92	78	62	28	24	16	23	7	24	1017	1013	786
10/07/04	93	75	61	30	24	19	28	7	10	1020	1012	747
10/06/04	92	73	61	35	29	22	37	8	16	1014	1011	797
10/05/04	89	71	61	32	28	22	30	8	15	1014	1011	808
10/04/04	90	75	59	35	29	25	33	9	19	1015	1011	813
10/03/04	92	76	58	46	34	25	38	12	12	1017	1013	802
10/02/04	89	74	60	37	32	24	39	9	14	1017	1014	780
10/01/04	85	71	57	45	37	31	48	14	11	1015	1010	681

Summary: 93 66 42 67 36 10 100 5 29 1020 1002 846

All sensors down most of 10/11 2200 to 10/13 0515. All sensors down most of 10/17 0900 to 10/19 0200. Sensors 7122, 7116, 7123 and 7124 down most of 10/25 0820 to 10/26 2000. All sensors had numerous data gaps of 3 to 8 or more hours.

FCD of Maricopa County ALERT System
Wickenburg Airport Weather Statistics - November 2004

DeviceID	7122	7122	7122	7116	7116	7116	7121	7121	7114	7124	7124	7123
StatType	max	mean	min	max	mean	min	max	min	max	max	min	max
DataType	temp	temp	temp	dewpnt	dewpnt	dewpnt	rhumid	rhumid	pkwind	baropr	baropr	solrad
Units	DegF	DegF	DegF	DegF	DegF	DegF	rh%	rh%	mph	mb	mb	wsqm

Daily Sensor Statistics

11/30/04	55	38	26	23	17	10	81	15	8	1023	1016	577
11/29/04	49	40	31	22	15	9	61	18	19	1020	1012	555
11/28/04	54	47	37	47	29	14	93	23	24	1012	1006	571
11/27/04	60	49	39	48	42	39	100	48	13	1015	1006	549
11/26/04	63	49	38	46	42	38	100	46	9	1015	1011	555
11/25/04	64	50	37	46	40	36	100	37	8	1017	1012	577
11/24/04	62	48	38	45	42	38	100	50	7	1019	1014	593
11/23/04	55	46	38	46	42	38	100	63	10	1015	1010	555
11/22/04	54	46	39	49	42	38	100	58	17	1011	1009	522
11/21/04	55	51	43	52	48	43	100	79	20	1010	1006	516
11/20/04	64	53	42	48	44	41	98	47	14	1012	1007	527
11/19/04	69	55	41	47	44	40	98	38	8	1014	1009	582
11/18/04	72	57	44	47	44	39	99	33	12	1019	1014	582
11/17/04	69	56	45	47	44	40	97	36	12	1020	1016	648
11/16/04	72	56	43	48	44	42	98	34	7	1018	1015	593
11/15/04	67	54	47	53	42	34	98	35	21	1016	1013	648
11/14/04	68	56	44	41	36	30	89	25	14	1015	1011	615
11/13/04	60	50	41	48	43	41	100	52	16	1012	1008	648
11/12/04	66	52	44	49	46	42	100	45	26	1011	1007	670
11/11/04	68	55	43	49	45	37	100	35	10	1018	1011	747
11/10/04	68	55	44	49	45	40	99	40	8	1017	1014	615
11/09/04	64	53	44	49	46	42	100	48	11	1017	1014	621
11/08/04	61	56	50	56	52	44	100	60	13	1014	1011	687
11/07/04	66	59	54	62	55	41	100	45	12	1016	1011	132
11/06/04	80	68	53	43	30	19	45	10	23	1015	1011	676
11/05/04	78	64	52	31	26	21	35	12	18	1018	1014	698
11/04/04	73	58	42	30	24	17	59	11	17	1016	1012	665
11/03/04	68	53	38	30	24	18	71	14	13	1017	1011	665
11/02/04	69	54	44	28	12	5	54	8	17	1023	1018	676
11/01/04	61	52	45	26	16	11	40	13	25	1020	1011	676

Summary: 80 53 26 62 37 5 100 8 26 1023 1006 747
Sensor 7124 down 11/8 1319 to 11/9 0649.

FCD of Maricopa County ALERT System

Wickenburg Airport Weather Statistics - December 2004

DeviceID	7122	7122	7122	7116	7116	7116	7121	7121	7114	7124	7124	7123
StatType	max	mean	min	max	mean	min	max	min	max	max	min	max
DataType	temp	temp	temp	dewpnt	dewpnt	dewpnt	rhumid	rhumid	pkwind	baropr	baropr	solrad
Units	DegF	DegF	DegF	DegF	DegF	DegF	rh%	rh%	mph	mb	mb	wsqm

Daily Sensor Statistics

12/31/04	54	47	41	48	44	41	100	76	9	1013	1010	181
12/30/04	58	46	37	50	44	37	100	63	9	1017	1013	593
12/29/04	56	51	41	56	51	41	100	98	27	1013	1007	176
12/28/04	57	49	42	52	39	30	100	45	17	1016	1011	731
12/27/04	56	50	44	34	27	22	62	28	12	1014	1010	275
12/26/04	61	47	34	27	22	18	63	18	17	1013	1011	665
12/25/04	62	42	26	23	16	11	68	14	8	1018	1013	544
12/24/04	52	41	31	12	1	-11	41	8	26	1020	1016	538
12/23/04	53	40	30	20	9	-5	52	11	26	1017	1011	538
12/22/04	58	48	35	27	17	7	56	12	17	1015	1011	159
12/21/04	63	49	37	35	30	20	76	27	13	1010	1007	692
12/20/04	67	50	37	31	26	20	76	16	8	1015	1009	538
12/19/04	74	54	39	35	28	21	74	15	7	1022	1015	538
12/18/04	73	52	37	36	28	19	68	13	12	1021	1017	538
12/17/04	64	53	43	30	26	23	60	22	20	1023	1019	538
12/16/04	63	55	46	29	24	19	43	18	25	1023	1017	538
12/15/04	65	52	39	43	39	28	99	35	12	1019	1016	533
12/14/04	69	54	42	43	39	36	92	31	7	1022	1018	533
12/13/04	78	58	43	47	39	34	82	21	8	1020	1015	538
12/12/04	71	56	43	45	38	30	82	29	12	1017	1013	538
12/11/04	81	62	44	65	43	32	88	18	9	1017	1013	330
12/10/04	75	56	41	48	43	38	100	27	9	1020	1017	555
12/09/04	63	50	38	49	44	38	100	49	12	1020	1017	533
12/08/04	56	47	41	48	44	41	100	64	9	1017	1013	582
12/07/04	52	45	39	45	42	39	100	68	12	1016	1013	385
12/06/04	52	44	41	45	43	41	100	73	11	1016	1003	670
12/05/04	45	42	36	44	41	36	100	89	16	1010	1004	253
12/04/04	52	41	33	40	30	23	100	32	14	1012	1006	187
12/03/04	66	47	33	29	22	16	76	14	10	1016	1012	560
12/02/04	60	43	28	26	20	10	79	12	10	1017	1013	560
12/01/04	58	41	26	25	20	13	78	17	9	1016	1014	566

Summary: 81 49 26 65 32 -11 100 8 27 1023 1003 731

Sensors 7121 and 7116 down 12/22 1835 to 12/23 0550. Sensor 7122 down 12/11 1549-2249; also 12/22 1535 to 12/23 0450. Sensor 7123 down most of 12/11 0219-1849; also most of 12/22 0121-2350. Sensor 7124 down most of 12/10 2219 to 12/11 1549; also most of 12/21 2120 to 12/22 2050; also 12/27 1120-1950.

FCD of Maricopa County ALERT System
Wickenburg Airport Weather Statistics - January 2005

DeviceID	7122	7122	7122	7116	7116	7116	7121	7121	7114	7124	7124	7123
StatType	max	mean	min	max	mean	min	max	min	max	max	min	max
DataType	temp	temp	temp	dewpnt	dewpnt	dewpnt	rhumid	rhumid	pkwind	baropr	baropr	solrad
Units	DegF	DegF	DegF	DegF	DegF	DegF	rh%	rh%	mph	mb	mb	wsqm

Daily Sensor Statistics

01/31/05	61	47	34	42	36	31	100	38	9	1015	1013	714
01/30/05	58	45	34	46	40	34	100	52	11	1014	1011	808
01/29/05	54	46	38	47	42	36	100	59	19	1013	1010	511
01/28/05	61	48	36	45	41	36	100	50	9	1017	1013	659
01/27/05	58	50	42	51	46	41	100	56	14	1015	1010	720
01/26/05	54	52	50	53	50	46	100	76	8	1013	1010	165
01/25/05	67	55	45	48	45	42	100	43	13	1018	1013	643
01/24/05	64	55	46	52	49	45	100	55	15	1019	1015	593
01/23/05	69	58	46	47	43	38	94	34	15	1017	1013	588
01/22/05	68	55	44	54	48	44	100	47	11	1018	1013	566
01/21/05	63	56	48	52	47	42	100	51	7	1014	1012	209
01/20/05	78	60	49	47	39	33	76	19	7	1017	1013	566
01/19/05	80	60	43	40	34	27	70	15	9	1021	1017	588
01/18/05	79	59	43	44	36	28	78	16	11	1022	1017	582
01/17/05	73	56	41	45	39	33	84	24	10	1018	1015	577
01/16/05	75	56	41	40	33	28	77	20	10	1021	1016	577
01/15/05	70	50	34	34	28	24	85	18	9	1022	1017	571
01/14/05	67	48	38	35	30	18	84	16	9	1018	1016	637
01/13/05	61	45	28	35	28	20	91	21	8	1020	1014	533
01/12/05	53	43	35	34	31	27	91	39	21	1015	1005	566
01/11/05	58	51	42	52	43	27	96	41	23	1011	1003	473
01/10/05	64	54	47	48	45	40	85	52	14	1016	1011	670
01/09/05	62	54	48	47	43	38	96	43	12	1019	1015	401
01/08/05	54	48	42	42	37	33	91	45	11	1016	1012	209
01/07/05	47	39	29	41	34	28	100	58	14	1013	1010	231
01/06/05	52	40	30	34	31	28	99	41	11	1016	1010	549
01/05/05	51	41	32	42	37	32	100	54	10	1018	1011	582
01/04/05	48	41	37	48	41	37	100	93	20	1012	1004	198
01/03/05	50	47	43	50	46	42	100	78	16	1014	1006	121
01/02/05	54	47	39	46	42	37	100	69	11	1014	1011	527
01/01/05	58	48	41	51	44	41	100	48	8	1015	1011	665
Summary:	80	50	28	54	40	18	100	15	23	1022	1003	808

FCD of Maricopa County ALERT System
Wickenburg Airport Weather Statistics - February 2005

DeviceID	7122	7122	7122	7116	7116	7116	7121	7121	7114	7124	7124	7123
StatType	max	mean	min	max	mean	min	max	min	max	max	min	max
DataType	temp	temp	temp	dewpnt	dewpnt	dewpnt	rhumid	rhumid	pkwind	baropr	baropr	solrad
Units	DegF	DegF	DegF	DegF	DegF	DegF	rh%	rh%	mph	mb	mb	wsqm

Daily Sensor Statistics

02/28/05	65	52	39	44	41	37	99	38	10	1017	1013	797
02/27/05	64	51	38	43	39	33	100	33	12	1016	1012	813
02/26/05	63	50	36	45	40	36	100	40	14	1013	1009	819
02/25/05	63	50	39	45	40	36	100	40	12	1013	1009	863
02/24/05	62	50	43	47	43	38	100	44	11	1013	1010	819
02/23/05	59	49	42	48	45	39	100	48	16	1012	1010	885
02/22/05	60	52	46	54	49	44	100	68	17	1012	1010	808
02/21/05	60	51	47	51	47	44	100	64	17	1013	1011	709
02/20/05	60	50	42	51	46	40	100	56	9	1016	1011	264
02/19/05	55	51	48	51	49	47	100	81	16	1013	1010	341
02/18/05	60	52	48	56	51	48	100	82	15	1012	1010	538
02/17/05	69	57	47	54	47	40	100	36	14	1013	1010	555
02/16/05	69	56	44	52	47	39	100	36	7	1015	1012	758
02/15/05	62	54	48	55	51	48	100	64	10	1014	1012	264
02/14/05	63	54	44	53	49	44	100	55	10	1016	1013	709
02/13/05	63	53	43	52	49	43	100	58	9	1018	1014	802
02/12/05	59	54	50	53	51	48	100	70	15	1015	1008	582
02/11/05	55	53	52	55	53	52	100	100	22	1013	1009	93
02/10/05	66	55	48	52	40	31	100	28	20	1014	1012	456
02/09/05	65	52	38	41	35	29	97	26	12	1016	1012	736
02/08/05	63	48	34	41	38	34	100	36	8	1015	1011	670
02/07/05	55	47	39	48	44	38	100	59	13	1012	1010	478
02/06/05	59	48	34	50	42	33	100	52	13	1012	1007	687
02/05/05	64	51	37	39	37	32	96	35	14	1012	1007	648
02/04/05	64	50	39	39	32	27	82	28	11	1016	1012	538
02/03/05	62	50	40	33	26	19	75	21	20	1018	1015	643
02/02/05	61	51	41	28	24	21	57	20	19	1018	1016	637
02/01/05	64	49	36	42	33	26	88	30	9	1016	1012	637

Summary: 69 51 34 56 42 19 100 20 22 1018 1007 885
Sensors 7123 and 7124 down 2/19 1153-2353.

FCD of Maricopa County ALERT System
Wickenburg Airport Weather Statistics - March 2005

DeviceID	7122	7122	7122	7116	7116	7116	7121	7121	7114	7124	7124	7123
StatType	max	mean	min	max	mean	min	max	min	max	max	min	max
DataType	temp	temp	temp	dewpnt	dewpnt	dewpnt	rhumid	rhumid	pkwind	baropr	baropr	solrad
Units	DegF	DegF	DegF	DegF	DegF	DegF	rh%	rh%	mph	mb	mb	wsqm

Daily Sensor Statistics

03/31/05	70	56	43	21	11	-2	39	5	19	1020	1014	929
03/30/05	68	54	38	36	24	10	82	10	21	1014	1007	923
03/29/05	65	54	40	35	30	19	83	16	18	1011	1005	907
03/28/05	70	57	45	42	35	26	82	25	21	1010	1004	1027
03/27/05	75	57	38	41	30	20	78	13	9	1017	1010	918
03/26/05	66	52	40	32	25	16	71	14	19	1016	1012	912
03/25/05	63	53	42	48	38	24	100	23	21	1013	1010	1005
03/24/05	60	49	35	42	37	34	100	40	15	1012	1007	1000
03/23/05	64	56	45	45	38	26	93	23	17	1008	1005	1132
03/22/05	68	55	40	43	37	32	91	25	13	1013	1006	846
03/21/05	68	53	37	41	37	29	95	23	13	1014	1010	874
03/20/05	64	54	43	52	42	31	100	32	17	1013	1009	1049
03/19/05	54	49	46	51	48	37	100	54	10	1012	1009	165
03/18/05	62	54	44	38	33	25	73	28	15	1010	1007	484
03/17/05	67	52	36	34	28	24	76	20	13	1013	1008	857
03/16/05	66	51	32	32	21	10	73	10	13	1017	1013	912
03/15/05	64	50	37	25	14	-4	59	6	19	1014	1010	868
03/14/05	64	54	46	46	33	15	92	14	25	1010	1006	1088
03/13/05	74	60	46	49	44	37	93	34	14	1011	1007	830
03/12/05	79	63	47	47	41	36	89	23	14	1014	1010	786
03/11/05	83	69	55	48	35	24	75	11	13	1016	1011	841
03/10/05	81	65	47	53	44	37	82	21	10	1014	1010	830
03/09/05	79	63	45	45	36	30	62	17	11	1020	1014	830
03/08/05	74	59	43	49	44	38	100	28	17	1016	1013	632
03/07/05	70	55	40	50	45	40	100	42	13	1016	1013	808
03/06/05	60	50	41	49	45	41	100	57	13	1014	1011	1033
03/05/05	61	51	44	48	45	39	100	50	21	1014	1011	907
03/04/05	64	53	41	47	44	41	100	44	21	1014	1011	846
03/03/05	66	52	41	49	44	39	99	48	10	1015	1011	846
03/02/05	69	54	41	47	41	33	99	30	10	1014	1011	786
03/01/05	67	54	41	46	40	33	98	31	10	1015	1012	813

Summary: 83 55 32 53 36 -4 100 5 25 1020 1004 1132

Sensor 7123 down most of 3/8 0723-2153. Sensor 7124 down most of 3/8 0653-2153.

FCD of Maricopa County ALERT System Wickenburg Airport Weather Statistics - April 2005

DeviceID	7122	7122	7122	7116	7116	7116	7121	7121	7114	7124	7124	7123
StatType	max	mean	min	max	mean	min	max	min	max	max	min	max
DataType	temp	temp	temp	dewpnt	dewpnt	dewpnt	rhumid	rhumid	pkwind	baropr	baropr	solrad
Units	DegF	DegF	DegF	DegF	DegF	DegF	rh%	rh%	mph	mb	mb	wsqm

Daily Sensor Statistics

04/30/05	81	66	48	42	35	29	75	14	12	1016	1011	989
04/29/05	73	59	43	40	36	32	84	22	17	1014	1010	1005
04/28/05	68	59	49	46	38	26	74	27	21	1012	1010	604
04/27/05	78	66	49	43	32	13	77	8	22	1013	1009	1049
04/26/05	79	66	48	45	38	32	86	18	11	1014	1010	1187
04/25/05	75	62	45	48	40	31	99	19	17	1012	1008	978
04/24/05	68	59	52	54	45	35	100	29	19	1010	1007	1110
04/23/05	83	66	50	57	38	24	100	16	25	1013	1005	967
04/22/05	81	66	50	27	19	8	33	5	14	1016	1012	665
04/21/05	81	63	43	21	14	4	38	5	12	1016	1012	984
04/20/05	74	59	43	32	21	8	61	7	17	1013	1008	978
04/19/05	72	61	49	36	31	24	62	18	23	1009	1005	967
04/18/05	81	67	48	34	25	15	55	8	23	1010	1006	962
04/17/05	85	69	48	32	25	16	49	7	17	1014	1008	962
04/16/05	90	71	50	28	22	13	40	5	16	1014	1009	962
04/15/05	86	67	44	30	21	9	54	5	15	1013	1009	989
04/14/05	86	69	47	35	24	15	51	7	14	1012	1008	951
04/13/05	87	69	50	34	26	17	48	7	15	1012	1008	956
04/12/05	85	65	44	32	25	16	55	7	10	1013	1009	951
04/11/05	77	61	42	30	23	12	57	8	16	1014	1010	962
04/10/05	69	57	43	32	27	21	61	15	23	1012	1006	1022
04/09/05	64	53	43	35	26	17	71	15	26	1007	1003	1154
04/08/05	72	61	45	35	28	21	50	17	20	1010	1004	945
04/07/05	86	68	46	34	28	21	61	9	20	1013	1005	967
04/06/05	84	65	43	35	23	10	49	5	10	1017	1012	1033
04/05/05	75	58	40	30	23	13	66	11	22	1018	1013	940
04/04/05	68	58	45	30	25	18	52	16	26	1012	1008	923
04/03/05	79	65	49	36	26	14	61	10	16	1012	1008	934
04/02/05	78	62	41	38	26	16	66	9	17	1015	1009	868
04/01/05	75	60	46	34	17	7	63	9	19	1022	1014	934
Summary:	90	63	40	57	28	4	100	5	26	1022	1003	1187

FCD of Maricopa County ALERT System Wickenburg Airport Weather Statistics - May 2005

DeviceID	7122	7122	7122	7116	7116	7116	7121	7121	7114	7124	7124	7123
StatType	max	mean	min	max	mean	min	max	min	max	max	min	max
DataType	temp	temp	temp	dewpnt	dewpnt	dewpnt	rhumid	rhumid	pkwind	baropr	baropr	solrad
Units	DegF	DegF	DegF	DegF	DegF	DegF	rh%	rh%	mph	mb	mb	wsqm

Daily Sensor Statistics

05/31/05	95	80	59	37	30	25	38	8	15	1012	1008	1005
05/30/05	89	77	61	41	33	26	45	10	17	1011	1008	1011
05/29/05	90	79	61	60	47	37	78	16	18	1013	1008	995
05/28/05	90	79	68	64	52	42	75	22	14	1012	1009	852
05/27/05	93	81	64	54	42	33	44	14	13	1012	1008	984
05/26/05	100	85	62	36	31	25	34	7	15	1013	1008	1005
05/25/05	100	83	63	47	38	29	46	9	12	1014	1009	1000
05/24/05	97	83	65	49	42	35	50	12	17	1013	1008	995
05/23/05	102	87	67	42	34	27	31	7	17	1011	1008	995
05/22/05	107	88	67	35	28	18	29	5	23	1012	1008	995
05/21/05	104	86	65	38	31	22	34	6	15	1013	1009	1005
05/20/05	98	91	72	41	37	30	29	9	12	1013	1009	868
05/19/05	98	81	58	40	35	28	46	9	11	1014	1010	978
05/18/05	90	74	54	38	33	30	46	11	16	1012	1007	989
05/17/05	84	71	57	47	36	25	64	11	15	1008	1004	995
05/16/05	91	78	59	47	31	20	43	6	25	1008	1004	1077
05/15/05	97	80	59	38	31	26	39	9	14	1012	1007	995
05/14/05	92	76	58	37	31	26	41	9	14	1013	1009	1066
05/13/05	92	74	54	33	27	21	38	7	14	1013	1010	1005
05/12/05	84	69	47	27	20	16	35	8	15	1013	1009	1005
05/11/05	78	63	43	24	18	11	46	7	20	1011	1008	1005
05/10/05	71	63	51	44	29	11	75	9	20	1009	1007	1049
05/09/05	82	68	49	42	34	28	56	16	18	1012	1008	995
05/08/05	80	66	48	33	29	27	52	14	16	1014	1010	995
05/07/05	75	62	45	38	33	24	74	15	17	1012	1009	1126
05/06/05	72	63	51	43	35	30	63	21	20	1011	1008	1132
05/05/05	84	72	54	38	31	18	45	9	26	1011	1008	989
05/04/05	87	73	53	39	32	25	54	11	15	1015	1010	984
05/03/05	85	71	53	41	34	27	57	11	21	1013	1009	1055
05/02/05	83	70	53	37	30	23	52	11	17	1013	1009	1000
05/01/05	82	68	51	40	31	16	64	8	15	1013	1010	973

Summary: 107 75 43 64 33 11 78 5 26 1015 1004 1132
Sensors 7121, 7122 and 7116 down most of 5/19 2020 to 5/20 2225. Sensors 7123 and 7124 down most of 5/19 1125 to 5/20 1555; also 5/27 most of 5/27 0152-2000.

FCD of Maricopa County ALERT System Wickenburg Airport Weather Statistics - June 2005

DeviceID	7122	7122	7122	7116	7116	7116	7121	7121	7114	7124	7124	7123
StatType	max	mean	min	max	mean	min	max	min	max	max	min	max
DataType	temp	temp	temp	dewpnt	dewpnt	dewpnt	rhumid	rhumid	pkwind	baropr	baropr	solrad
Units	DegF	DegF	DegF	DegF	DegF	DegF	rh%	rh%	mph	mb	mb	wsqm

Daily Sensor Statistics

06/30/05	108	91	67	27	22	14	16	4	15	1013	1009	1027
06/29/05	107	87	62	22	13	-5	12	2	12	1013	1008	1027
06/28/05	100	85	70	42	18	-9	27	2	18	1012	1008	1016
06/27/05	102	85	61	31	13	-4	17	2	14	1013	1009	1016
06/26/05	98	83	61	31	11	-9	23	2	19	1011	1007	1022
06/25/05	101	86	68	38	30	20	24	8	20	1011	1008	1071
06/24/05	102	90	79	56	43	27	42	8	26	1014	1009	978
06/23/05	102	90	74	57	50	44	52	14	19	1014	1010	951
06/22/05	106	95	82	49	40	32	30	8	18	1014	1010	1253
06/21/05	108	95	79	43	37	31	25	8	24	1014	1010	967
06/20/05	109	93	71	32	28	22	20	5	13	1015	1010	978
06/19/05	102	84	61	38	28	18	37	5	17	1014	1009	995
06/18/05	94	80	62	45	36	29	39	10	17	1011	1007	1005
06/17/05	94	80	62	38	26	18	29	6	20	1011	1007	1005
06/16/05	96	83	63	37	28	17	36	5	21	1013	1008	1016
06/15/05	98	84	65	44	34	19	41	6	15	1013	1008	1016
06/14/05	102	87	67	44	37	26	40	7	17	1011	1008	1016
06/13/05	99	83	62	48	41	34	61	11	12	1013	1009	984
06/12/05	92	78	61	46	42	36	57	14	14	1011	1007	989
06/11/05	89	78	65	47	42	32	32	14	18	1007	1004	1066
06/10/05	93	78	59	43	37	29	54	11	17	1008	1005	989
06/09/05	88	74	58	43	35	21	39	16	18	1008	1005	1214
06/08/05	90	75	52	29	22	17	30	7	16	1010	1007	995
06/07/05	88	74	57	36	22	15	30	6	17	1010	1007	1011
06/06/05	87	75	58	43	33	10	52	6	20	1010	1007	1000
06/05/05	89	77	61	46	40	31	54	12	21	1010	1007	995
06/04/05	91	76	57	49	40	33	62	13	24	1010	1006	995
06/03/05	88	74	56	44	40	37	53	16	12	1009	1005	1000
06/02/05	89	77	60	45	36	32	38	14	21	1008	1005	1022
06/01/05	95	81	61	39	31	22	38	7	22	1010	1006	1005

Summary: 109 83 52 57 32 -9 62 2 26 1015 1004 1253
Sensors 7121, 7122 and 7116 down most of 6/10 2200 to 6/11 0730. Sensor 7123 down most of 6/10 0423-1353; also 6/14 0523-1253. Sensor 7124 down most of 6/9 2123 to 6/10 1053; also most of 6/13 1053-2153; also 6/14 0423-1253.

FCD of Maricopa County ALERT System Wickenburg Airport Weather Statistics - July 2005

DeviceID	7122	7122	7122	7116	7116	7116	7121	7121	7114	7124	7124	7123
StatType	max	mean	min	max	mean	min	max	min	max	max	min	max
DataType	temp	temp	temp	dewpnt	dewpnt	dewpnt	rhumid	rhumid	pkwind	baropr	baropr	solrad
Units	DegF	DegF	DegF	DegF	DegF	DegF	rh%	rh%	mph	mb	mb	wsqm

Daily Sensor Statistics

07/31/05	97	83	72	79	71	62	100	34	21	1017	1013	984
07/30/05	101	84	70	75	69	63	100	30	16	1018	1014	1027
07/29/05	106	91	79	71	64	58	64	23	17	1016	1012	962
07/28/05	103	91	78	69	61	50	76	19	15	1016	1012	945
07/27/05	105	91	75	70	63	56	86	21	17	1015	1011	967
07/26/05	103	89	76	76	69	61	99	28	39	1015	1011	1049
07/25/05	97	86	77	77	73	68	93	41	20	1015	1011	1104
07/24/05	100	85	73	79	69	67	100	39	19	1016	1013	1093
07/23/05	102	86	71	77	69	53	100	32	23	1017	1014	951
07/22/05	107	95	83	73	60	51	69	17	25	1016	1011	967
07/21/05	110	97	80	73	62	52	81	17	25	1014	1011	1000
07/20/05	109	96	83	67	61	54	59	21	17	1014	1010	923
07/19/05	109	99	88	59	57	53	36	18	26	1013	1009	940
07/18/05	114	98	84	60	56	52	43	15	30	1012	1007	940
07/17/05	116	99	82	60	52	44	43	11	27	1012	1008	962
07/16/05	113	100	85	58	50	45	39	12	15	1013	1009	962
07/15/05	111	96	79	57	48	43	32	11	13	1013	1009	973
07/14/05	109	95	80	59	51	44	41	12	12	1014	1009	967
07/13/05	113	98	75	47	33	27	23	6	15	1015	1011	995
07/12/05	113	95	74	37	30	25	22	5	17	1015	1011	973
07/11/05	108	91	72	44	32	26	21	7	15	1014	1009	1005
07/10/05	104	89	69	47	38	30	35	8	14	1014	1009	1000
07/09/05	103	89	71	44	38	32	29	9	17	1014	1010	995
07/08/05	103	88	69	54	42	32	37	11	18	1014	1010	995
07/07/05	105	89	71	57	34	14	32	8	19	1014	1010	995
07/06/05	105	89	71	29	21	14	17	4	19	1013	1009	1000
07/05/05	106	91	71	33	25	15	20	4	17	1014	1010	1011
07/04/05	106	90	67	38	31	24	22	7	16	1015	1010	1011
07/03/05	103	88	68	43	34	23	36	7	17	1014	1009	1011
07/02/05	105	91	70	49	41	34	34	9	20	1014	1009	1000
07/01/05	108	92	71	45	29	20	26	6	17	1014	1009	1011

Summary: 116 92 67 79 49 14 100 4 39 1018 1007 1104

Sensor 7121 down 7/31 0444-1114. Sensor 7123 down 7/31 0229-1329. Sensor 7124 down 7/31 0159-1329.

FCD of Maricopa County ALERT System Wickenburg Airport Weather Statistics - August 2005

DeviceID	7122	7122	7122	7116	7116	7116	7121	7121	7114	7124	7124	7123
StatType	max	mean	min	max	mean	min	max	min	max	max	min	max
DataType	temp	temp	temp	dewpnt	dewpnt	dewpnt	rhumid	rhumid	pkwind	baropr	baropr	solrad
Units	DegF	DegF	DegF	DegF	DegF	DegF	rh%	rh%	mph	mb	mb	wsqm

Daily Sensor Statistics

08/31/05	102	87	68	65	54	43	48	21	15	1013	1009	918
08/30/05	105	89	71	51	46	40	43	12	22	1011	1007	934
08/29/05	109	93	75	50	46	43	38	11	17	1012	1008	934
08/28/05	110	94	77	58	48	41	48	10	15	1013	1009	945
08/27/05	108	94	77	64	56	45	62	12	18	1015	1010	962
08/26/05	106	92	75	66	61	53	75	19	17	1017	1012	951
08/25/05	103	90	79	67	64	56	68	23	12	1016	1013	1022
08/24/05	97	86	76	69	65	61	81	32	15	1013	1010	923
08/23/05	94	86	76	71	67	61	84	41	18	1014	1011	912
08/22/05	106	91	75	63	53	46	52	15	14	1013	1009	1159
08/21/05	107	90	71	60	54	47	66	15	11	1015	1011	962
08/20/05	104	88	72	67	57	42	83	13	14	1016	1013	967
08/19/05	99	87	72	67	64	60	83	31	12	1015	1011	934
08/18/05	99	85	70	67	61	54	77	28	14	1014	1010	1049
08/17/05	100	86	69	65	58	52	80	21	12	1015	1011	951
08/16/05	97	85	72	70	65	57	93	28	11	1016	1013	1071
08/15/05	98	83	72	73	67	61	100	32	11	1016	1012	929
08/14/05	94	82	71	72	68	64	99	41	23	1013	1009	945
08/13/05	95	81	68	72	67	57	100	31	11	1013	1009	945
08/12/05	95	79	70	76	72	64	100	44	28	1014	1010	978
08/11/05	93	81	73	78	75	69	100	48	12	1016	1012	1000
08/10/05	90	80	74	79	75	69	100	54	15	1016	1013	1099
08/09/05	94	80	74	78	73	71	100	50	17	1016	1013	1038
08/08/05	95	84	76	77	70	63	97	41	14	1016	1012	978
08/07/05	102	87	75	73	68	61	94	28	22	1016	1011	1005
08/06/05	102	89	76	68	65	60	78	28	18	1017	1013	1066
08/05/05	102	89	77	71	64	58	75	24	21	1017	1014	1132
08/04/05	103	87	72	72	67	61	99	27	11	1016	1012	962
08/03/05	95	79	70	75	71	63	100	38	20	1016	1012	1033
08/02/05	101	88	69	77	68	59	100	28	30	1017	1012	945
08/01/05	100	85	74	77	70	63	98	33	21	1016	1012	1005

Summary: 110 86 68 79 63 40 100 10 30 1017 1007 1159
Sensors 7121, 7122 and 7116 down most of 8/24 1442 to 8/25 0742. Sensor 7123 down most of 8/24 0627 to 8/25 1135; also 8/26 1635 to 8/27 1305; also 8/30 1735-2335; also 8/31 1303-2400. Sensor 7124 down most of 8/24 0627 to 8/25 0811; also 8/31 1519-2249.

FCD of Maricopa County ALERT System

Wickenburg Airport Weather Statistics - September 2005

DeviceID	7122	7122	7122	7116	7116	7116	7121	7121	7114	7124	7124	7123
StatType	max	mean	min	max	mean	min	max	min	max	max	min	max
DataType	temp	temp	temp	dewpnt	dewpnt	dewpnt	rhumid	rhumid	pkwind	baropr	baropr	solrad
Units	DegF	DegF	DegF	DegF	DegF	DegF	rh%	rh%	mph	mb	mb	wsqm

Daily Sensor Statistics

09/30/05	98	80	61	41	38	36	43	12	10	1014	1010	824
09/29/05	95	79	61	42	39	36	47	13	11	1015	1010	835
09/28/05	94	80	64	55	37	32	50	11	19	1014	1010	852
09/27/05	97	83	70	56	49	43	51	20	11	1015	1012	709
09/26/05	101	85	69	47	43	40	39	14	13	1016	1012	885
09/25/05	97	79	58	41	34	26	34	11	18	1014	1009	852
09/24/05	95	79	62	48	35	23	51	8	20	1011	1007	912
09/23/05	98	83	65	52	48	45	59	18	15	1011	1007	907
09/22/05	98	85	70	58	54	44	64	17	19	1014	1009	912
09/21/05	98	86	73	58	55	51	55	25	15	1015	1012	868
09/20/05	100	88	74	54	49	41	36	21	17	1017	1013	885
09/19/05	100	83	62	41	34	27	30	10	16	1018	1012	846
09/18/05	97	79	62	38	32	25	36	9	14	1014	1009	896
09/17/05	94	77	59	39	34	29	38	10	13	1014	1010	896
09/16/05	93	77	60	40	34	30	39	12	15	1015	1011	896
09/15/05	94	78	62	39	34	30	38	11	14	1016	1012	901
09/14/05	91	75	56	45	35	26	47	13	14	1014	1009	907
09/13/05	90	75	58	53	43	34	46	20	19	1014	1009	912
09/12/05	90	78	62	53	44	36	58	15	17	1015	1011	901
09/11/05	92	78	61	52	43	33	57	12	17	1014	1010	907
09/10/05	91	78	62	60	45	33	43	23	20	1013	1009	918
09/09/05	95	85	73	68	53	29	66	14	23	1012	1008	973
09/08/05	101	90	81	70	61	49	59	21	18	1014	1010	874
09/07/05	104	90	72	59	45	41	39	14	14	1016	1012	907
09/06/05	102	88	73	53	45	40	50	12	18	1016	1012	918
09/05/05	101	87	72	61	54	50	62	21	21	1016	1013	1148
09/04/05	100	86	71	68	62	54	89	23	14	1017	1012	912
09/03/05	100	85	72	70	59	54	78	27	20	1017	1013	813
09/02/05	100	89	74	60	55	52	57	21	17	1015	1012	907
09/01/05	103	88	76	65	57	47	60	16	17	1014	1011	923

Summary: 104 82 56 70 45 23 89 8 23 1018 1007 1148

Sensor 7114 down 9/1 0134-0919; also 9/10 1437-2107; also most of 9/21 0222-1907. Sensor 7122 down 9/1 0149-1219. Sensor 7123 down 9/1 0000-0905. Sensor 7124 down 9/1 0019-1219; also 9/22 2338 to 9/23 1038.