

Aguila Flood Response Plan East Zone

Travel Time ID	Wash	Road Crossing	100-yr FEMA Discharge (cfs)	Flood Wave Travel Time (mins)
2 -> 1	Grass Wash	Eagle Eye Rd. to US60	7,500	28
3 -> 1	Grass Wash	507 th Ave. to US60	11,100	54
6 -> 5	Aguila Farm Channel	ALERT Station #50209 to Eagle Eye Rd.	19,300	75
6 -> 4	Aguila Farm Channel	ALERT Station #50209 to Grass Wash	16,900	88

AFRP Zones

- Central
- East
- Railroad
- Travel Time Point
- Rivers and Washes

Canal

- ALERT Stations
- Rain/Stream
- Structures in a FEMA Flood Zone
- Single Family Residential
- Mobile Homes

FEMA Flood Zone

- FW
- A
- AO
- X1

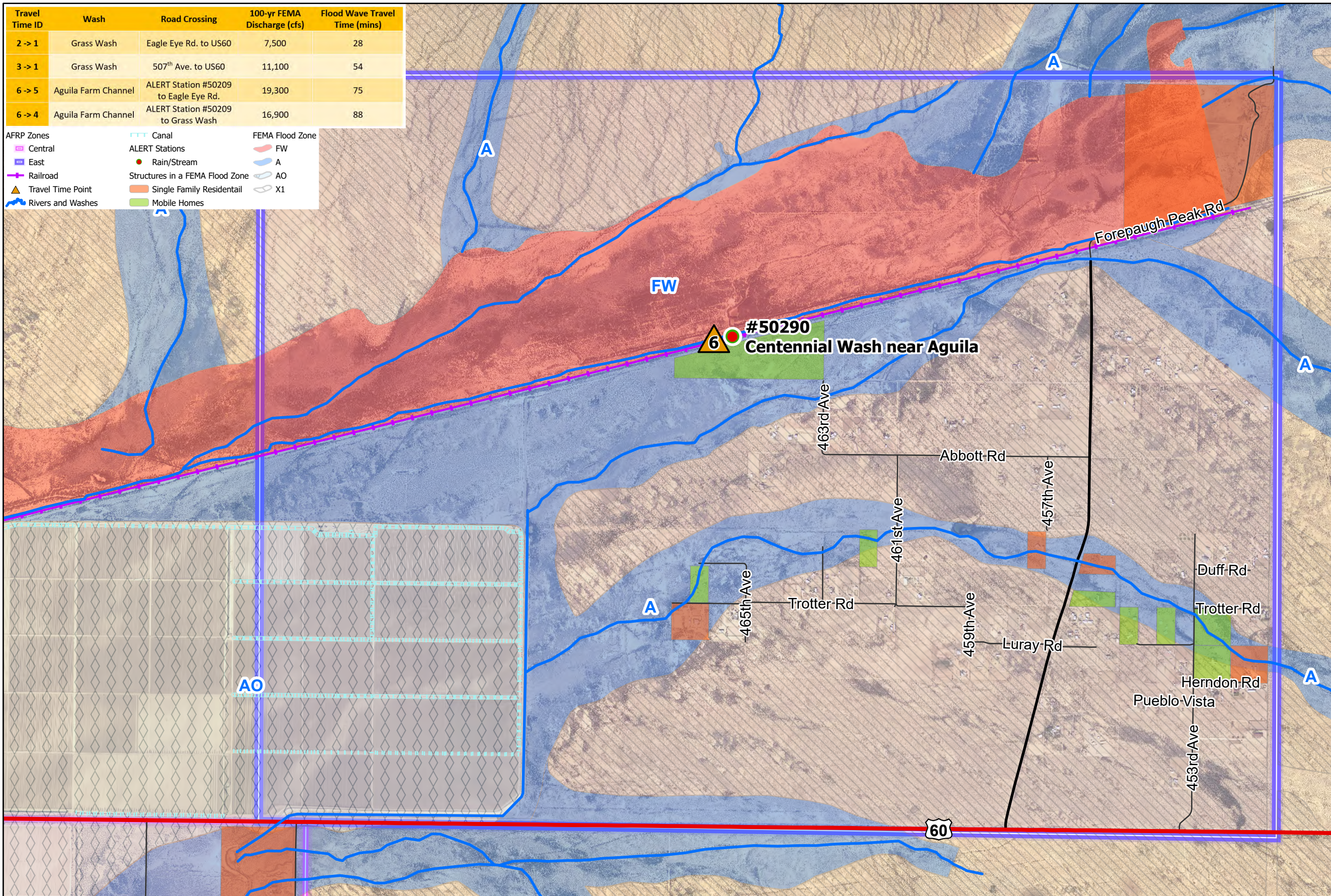

GREEN ALERT

CONCERNS: Minor Flooding, Unbridged Road Crossings

- Monitor Eagle Eye Rd. at Aguila Farm Channel and at Grass Wash. Barricade if necessary.

ORANGE ALERT

CONCERNS: Possible Major Flooding, Unbridged Road Crossings, Recreational Activities, Possible Evacuations

- Monitor Eagle Eye Rd. at Aguila Farm Channel and at Grass Wash, Valley Rd., Alvin Rd., 507th Ave., Centennial Dr., 491st Ave. and Railroad. Barricade if necessary.
 - Monitor recreational fields at Fire Station and School. Barricade/Evacuate if necessary.
 - Monitor SR71 N and S of Aguila Farm Channel and US60 E and W of Aguila. Barricade if necessary.
 - Monitor all occupied structures in the floodplain. Evacuate if necessary.
 - Monitor Martori Farms. Evacuate if necessary.
 - Temporary gathering locations are at Aguila Elementary School and Aguila Fire Station.
- NOTE: These sites are in a floodplain.

RED ALERT

CONCERNS: Imminent Major Flood Threat, Unbridged Road Crossings, Recreational Activities, Possible Evacuations, Aguila EOC Activated

- Barricade SR71 N and S of Aguila Farm Channel and US60 E and W of Aguila.
 - Barricade Eagle Eye Rd. at Aguila Farm Channel and at Grass Wash. Monitor Valley Rd., Alvin Rd., 507th Ave., Centennial Dr., 491st Ave. and Railroad. Barricade if necessary.
 - Evacuate recreational fields at Fire Station and School.
 - Monitor all occupied structures in the floodplain. Evacuate if necessary.
 - Monitor Martori Farms. Evacuate if necessary.
 - Temporary gathering locations are at Aguila Elementary School and Aguila Fire Station.
- NOTE: These sites are in a floodplain.

0 0.25 0.5 Miles

