

Alert Level **Locations of Concern - See Moreton Wash Flowchart Response Procedures**

RED

X 1. Local Flooding Potential North of US93

X – Denotes Private/County Road Not Barricaded by the Town of Wickenburg
Note: Jurisdiction of the Wickenburg Police & Public Works Departments is within the Town limits only.

Legend

- Precipitation Gage
- ▲ Precip/Water Level Gage
- ⊗ Water Level Gage
- ⊕ Weather Station
- Major Streets
- Wash
- Wickenburg Boundary

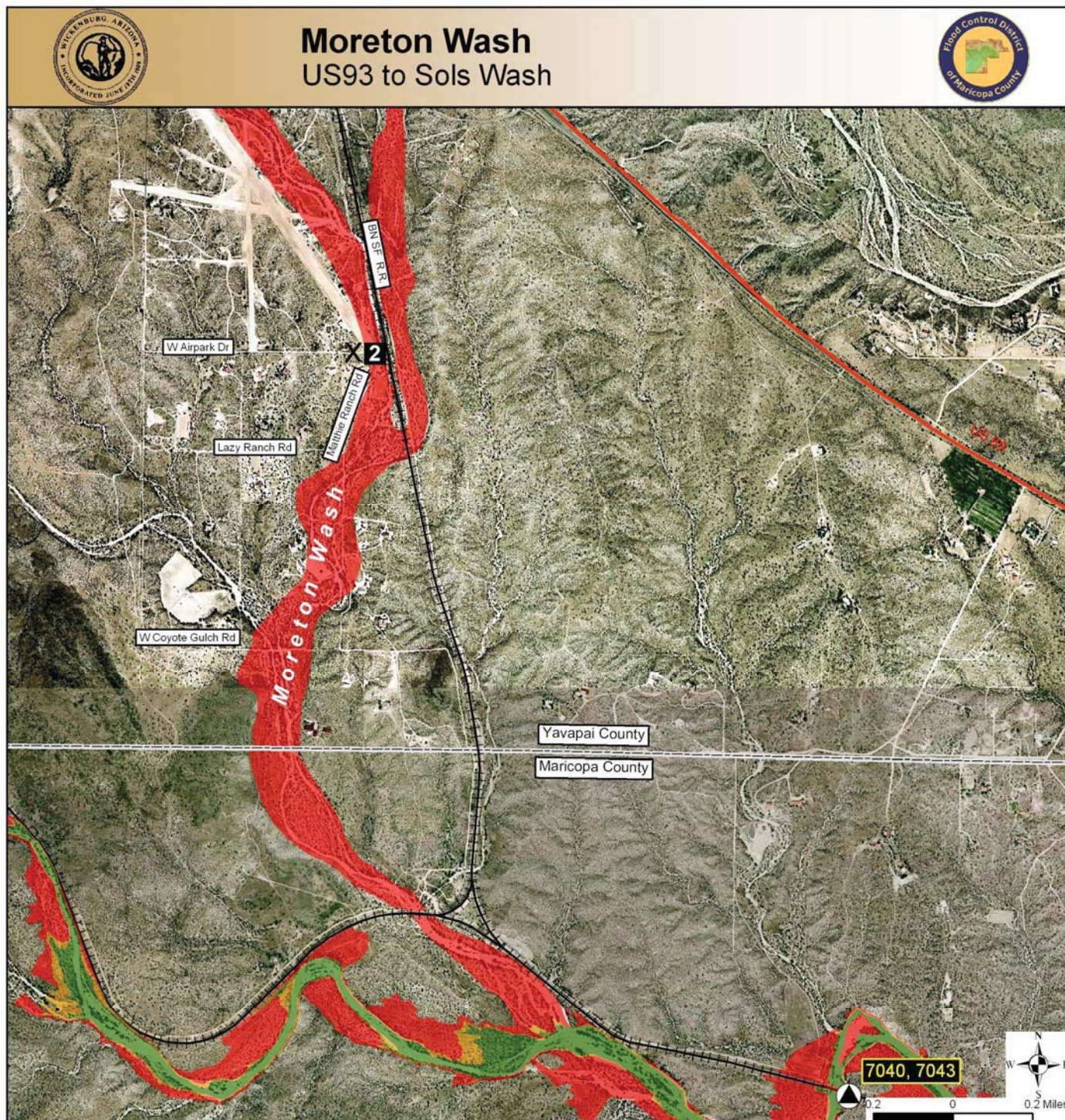

Alert Level **Locations of Concern** - See Moreton Wash Flowchart Response Procedures

RED

X 2. Matthee Ranch Rd. & W. Air Park Dr. Inundated

X – Denotes Private/County Road Not Barricaded by the Town of Wickenburg
Note: Jurisdiction of the Wickenburg Police & Public Works Departments is within the Town limits only.

MORETON WASH

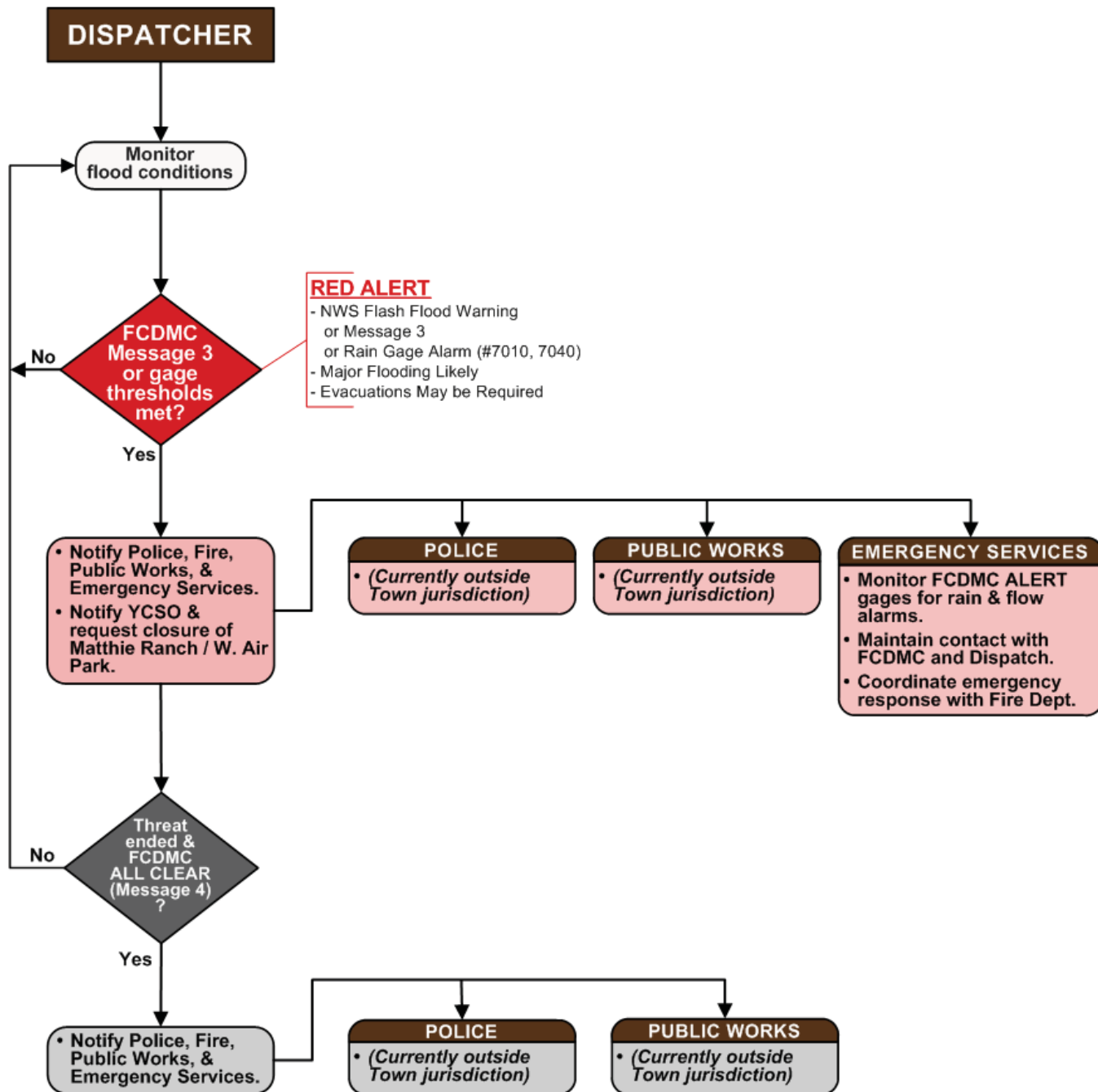

MORETON WASH

Notification Data for

RED ALERT

(Phone Numbers Provided Separately)

Organization	Name/Title	Contact Information
Emergency Services	Ronnie Miller, Coordinator	
Police	Tony Melendez, Chief	
Fire	Ed Temerowski, Chief	
Public Works	1. Rick Austin, General Foreman 2. Chris Rich, Crew Leader 3. Adam Balowski 4. Joseph Gough 5. Dawn Bender	
Flood Control District of Maricopa County	ALERT Room or	
	Steve Waters	
	Jim Perfrement	
Yavapai County Sheriff's Office	Dispatch Center	