Weather Station Statistics Report
Water Year 2010

Bartlett Lake

Annual Hydrologic Data Report
Volume III: Weather Statistics
Water Year 2010

Table of Contents

Table of Contents ---------- **i**

Preface ---------- Error! Bookmark not defined.

Weather Location Map ---------- Error! Bookmark not defined.

Monthly Statistical Summaries for Weather Stations
ACDC @ 67th Ave. Weather Statistics ---------- **1**
Bartlett Lake Weather Statistics ---------- **13**
Buckeye FRS #1 Weather Statistics ---------- **25**
Carefree Ranch Weather Statistics ---------- **37**
Coyote Wash Weather Statistics ---------- **49**
Crossroads Park Weather Statistics ---------- **61**
Desert Mtn. School Weather Statistics ---------- **74**
Durango Complex Weather Statistics ---------- **86**
Estrella Fan Weather Statistics ---------- **98**
Fountain Hills Fire Station Weather Statistics ---------- **113**
G&F Woolsey Peak Weather Statistics ---------- **125**
Gateway Comm. College Station Weather Statistics ---------- **137**
Gila Bend Landfill Weather Statistics ---------- **149**
Gila Bend Mountains Weather Statistics ---------- **161**
Horseshoe Lake Weather Statistics ---------- **173**
Horsethief Basin Weather Statistics ---------- **185**
Humboldt Mountain Weather Statistics ---------- **197**
Lake Pleasant Weather Statistics ---------- **209**
Lake Pleasant North Weather Statistics ---------- **222**
Magma FRS Weather Statistics ---------- **234**
McMicken Dam Weather Statistics ---------- **246**
Mobile Weather Statistics ---------- **258**
Mt. Union Weather Statistics ---------- **270**
Osborn @ 64th St. Weather Statistics ---------- **282**
Phoenix Dam 2A/B Weather Statistics ---------- **294**
Pima @ Jomax Weather Statistics ---------- **308**
Rackensack Canyon Weather Statistics ---------- **320**
Saguaro Lake Weather Statistics ---------- **332**
South Mountain Fan Weather Statistics ---------- **345**
South Mountain Park Weather Statistics ---------- **357**
Thompson Peak Weather Statistics ---------- **369**
Tiger Wash Fan Weather Statistics ---------- **381**

Usery Mtn. Park Weather Statistics ---------- 393
Wickenburg Airport Weather Statistics ---------- 406

Preface

This report is part of a three-volume report containing hydrologic and meteorological data collected by the Flood Control District of Maricopa County during Water Year 2010 (October 2009 through September 2010). This report is Volume III and contains weather station statistics.

Thirty-four telemetered weather stations are included in this report. Thirty-one of the stations are located within Maricopa County, two in Yavapai County and one in Pinal County. All weather stations report temperature and relative humidity; many also report a combination of wind direction, wind speed, barometric pressure and solar radiation. In addition dewpoint temperature is generated at all weather stations.

The temperature, relative humidity, and wind sensors record data every 15 minutes; the barometric pressure and solar radiation sensors every 30 minutes. Fifteen minute dewpoint temperatures are calculated by the ALERT computer using temperature and relative humidity data.

The weather summaries contain daily maximum, minimum and mean values for temperature, relative humidity, and dewpoint. The summaries also contain daily maximum values for peak wind and solar radiation; and daily maximum and minimum values for barometric pressure. The weather stations also record precipitation; however that data is located in the "Flood Control District of Maricopa County Annual Hydrologic Data Report Volume I".

Weather data has been edited and is as accurate and complete as possible. Footnotes indicating periods of missing data have been added to the appropriate weather summaries. Although every possible means has been taken to provide accurate data, the liability for using this data falls upon the user, and not the Flood Control District of Maricopa County.

Additional copies of this report, or any of the other volumes titled "FCDMC ALERT Annual Hydrologic Data Report - Water Year 2010" (earlier years also available), may be purchased from:

Flood Control District Of Maricopa County
2801 West Durango Street
Phoenix, AZ 85009-6399
(602) 506-1501

or downloaded from our Web Page at
http://www.fcd.maricopa.gov/Rainfall/rainfall.aspx

Weather Station Statistics Report
Water Year 2010

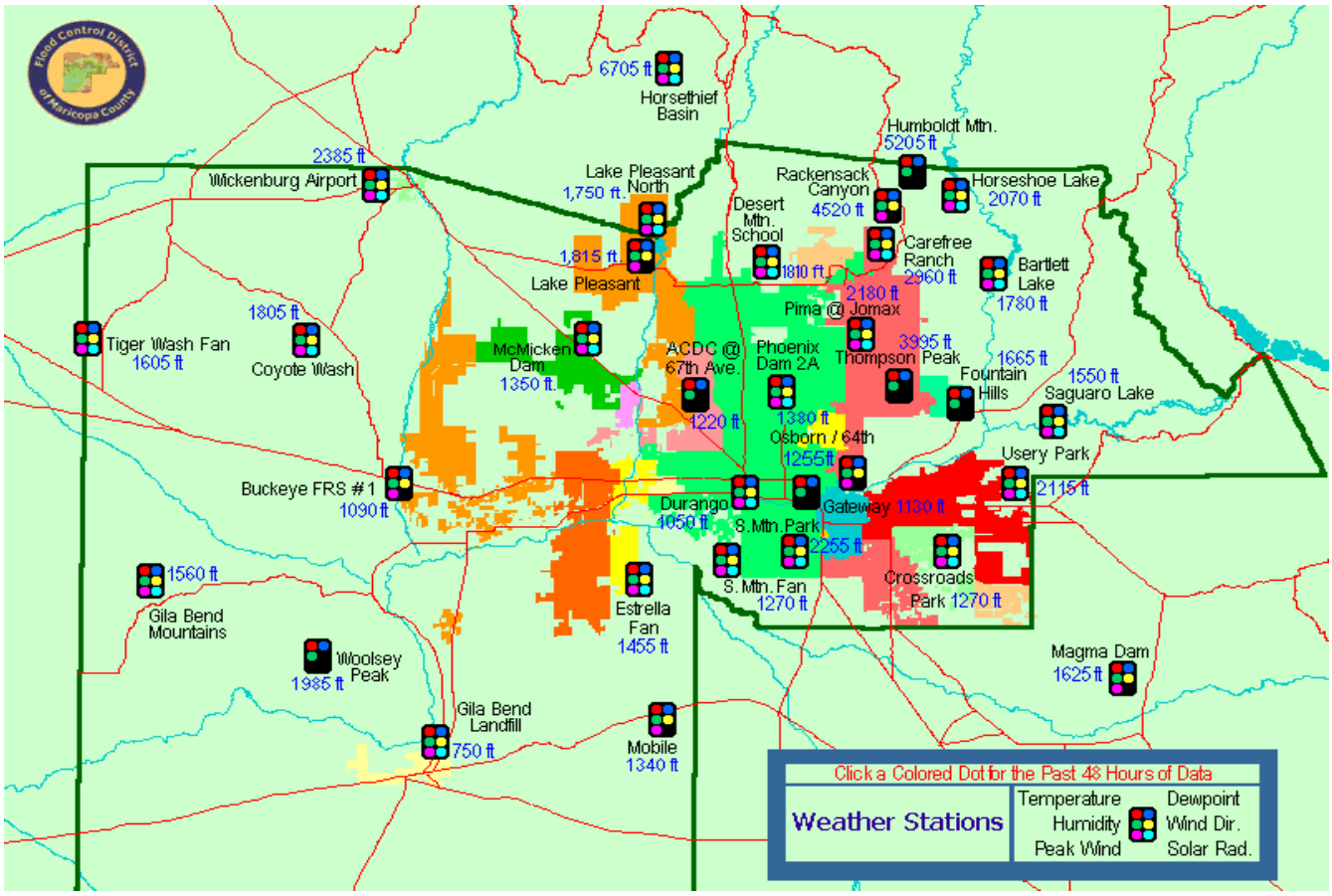

NAME	ELEVATION	LOCATION
ACDC @ 67th Ave	1220	67th Ave Bridge at Arizona Canal
Bartlett Lake	1670	MCSO sub-station
Buckeye FRS #1	1090	I-10 at the Hassayampa River
Carefree Ranch	3200	3.5 miles NE of Skyranch Airport
Coyote Wash	1805	3.5 miles SW of Aguila and Wickenburg Rds junction
Crossroads Park	1270	1/2 mile NW of Ray Rd and Greenfield Rd
Desert Mountain School	1810	¼ mile SE of Cloud Rd and 7th Ave
Durango Complex	1050	27th Ave and Durango St
Estrella Fan	1425	Alignment of El Mirage Rd and Germann Rd
Fountain Hills Fire Station	2284	Palisades Blvd near Fountain Hills Blvd
G&F Woolsey Peak	1985	8 miles SW of Gilespie Dam
Gateway C. College	1130	40th Street at Van Buren
Gila Bend Landfill	750	3 miles N of intersection of US 80 and I-8
Gila Bend Mtns	1620	16 miles NW of Painted Rock Dam
Horseshoe Lake	2000	SW corner, near boat ramp
Horsethief Basin	6702	6 miles SE of Crown King
Humboldt Mountain	5198	13 miles NE of town of Cave Creek
Lake Pleasant	1815	S end of lake – W of visitor center parking lot
Lake Pleasant North	1750	On Deer Island, north end of lake
Magma FRS	1610	7 miles NNW of Florence
McMicken Floodway	1335	½ mile N of Grand Ave at Deer Valley Rd
Mobile	1340	4 miles SW of town
Osborn @ 64th Street	1255	200 yards S of Osborn Rd
Phoenix Dam 2A	1380	Just E of 7 th St S of Thunderbird on golf course
Mt Union	7495	10 miles SSE of Prescott
Pima @ Jomax	2180	1/8 mile NW of Pima Rd and Jomax Rd
Saguaro Lake	1550	MCSO yard, NW corner of lake
South Mountain Fan	1420	Alignment of Ray Rd and 35th Ave
South Mountain Park	2135	Alignment of Elliot Rd and 24th St
Thompson Peak	3993	Alignment of Bell Rd and 120th St
Thunderbird Academy	1448	1/4 mile ESE of Thunderbird Rd and Scottsdale Rd

Tiger Wash Fan	**1605**	**1 mile W of Eagle Eye Rd and 4 miles N of Salome Highway**
Usery Mtn Park	**2115**	**1/3 mile E of McDowell Rd and Crisman Rd alignment**
Wickenburg Airport	**2383**	**4.5 miles W of US 60 / US 93 junction**

FCD of Maricopa County ALERT System

ACDC @ 67th Ave. Weather Statistics - October 2009

DeviceID	**5522**	**5522**	**5522**	**5518**	**5518**	**5518**	**5521**	**5521**
StatType	max	mean	min	max	mean	min	max	min
DataType	temp	temp	temp	dewpnt	dewpnt	dewpnt	rhumid	rhumid
Units	DegF	DegF	DegF	degF	degF	degF	rh%	rh%

Daily Sensor Statistics

10/31/09	85	64	45	34	26	18	43	12
10/30/09	69	58	48	26	16	10	35	10
10/29/09	67	53	40	28	21	13	64	14
10/28/09	62	55	45	29	17	8	53	11
10/27/09	82	66	50	28	20	9	39	6
10/26/09	86	73	58	24	7	-2	25	3
10/25/09	88	75	58	37	28	2	43	5
10/24/09	87	71	55	35	31	26	45	10
10/23/09	88	72	55	37	32	25	50	10
10/22/09	84	71	55	39	35	31	52	15
10/21/09	83	73	64	38	36	33	38	18
10/20/09	79	73	65	41	36	28	42	16
10/19/09	92	80	69	48	44	39	43	16
10/18/09	100	84	72	50	42	35	41	10
10/17/09	104	85	68	44	36	29	33	9
10/16/09	100	80	62	48	41	32	53	9
10/15/09	92	77	62	49	46	42	58	18
10/14/09	86	74	61	49	45	42	63	21
10/13/09	83	72	66	50	47	43	56	25
10/12/09	87	75	65	51	47	41	59	24
10/11/09	85	70	61	49	35	29	48	21
10/10/09	88	72	57	36	31	25	44	10
10/09/09	87	70	54	35	30	26	45	10
10/08/09	82	69	56	41	31	23	43	11
10/07/09	79	71	64	48	38	26	45	19
10/06/09	83	69	52	32	27	22	41	11
10/05/09	79	70	59	43	29	20	38	11
10/04/09	88	77	69	61	49	31	70	16
10/03/09	88	78	70	56	41	23	52	15
10/02/09	89	74	54	29	18	5	38	4
10/01/09	90	77	64	26	10	-1	22	3
Summary:	104	72	40	61	32	-2	70	3

Sensor 5521 down 10/10 2208 to 10/11 1538; also 10/12 1653 to 10/13 0636. Sensor 5522 down 10/11 0253-1638. Sensor 5518 down 10/10 2338 to 10/11 1638.

FCD of Maricopa County ALERT System

ACDC @ 67th Ave. Weather Statistics - November 2009

DeviceID	5522	5522	5522	5518	5518	5518	5521	5521
StatType	max	mean	min	max	mean	min	max	min
DataType	temp	temp	temp	dewpnt	dewpnt	dewpnt	rhumid	rhumid
Units	DegF	DegF	DegF	degF	degF	degF	rh%	rh%
Daily Sensor Statistics								
11/30/09	70	57	46	49	37	30	99	23
11/29/09	68	56	46	48	36	30	87	28
11/28/09	69	59	52	35	30	26	51	21
11/27/09	81	64	50	35	27	21	38	13
11/26/09	81	67	51	21	16	11	23	7
11/25/09	81	64	53	23	11	5	21	5
11/24/09	78	64	55	18	8	0	21	5
11/23/09	76	58	43	29	26	18	52	13
11/22/09	76	58	43	31	28	25	54	14
11/21/09	76	59	44	33	25	20	48	12
11/20/09	79	59	43	29	23	19	45	10
11/19/09	75	58	42	27	21	16	45	10
11/18/09	79	59	44	29	21	16	39	9
11/17/09	80	62	48	25	15	7	28	5
11/16/09	76	58	41	23	13	4	35	5
11/15/09	70	57	47	46	25	12	96	10
11/14/09	70	60	52	44	39	35	75	28
11/13/09	74	66	59	44	41	39	52	28
11/12/09	79	69	60	46	41	39	53	25
11/11/09	88	73	60	42	36	30	42	14
11/10/09	92	72	56	40	35	29	46	10
11/09/09	87	69	54	41	38	34	59	16
11/08/09	85	68	54	43	38	35	52	19
11/07/09	86	68	54	42	36	31	53	14
11/06/09	81	70	60	44	38	34	54	20
11/05/09	92	74	60	40	33	25	39	9
11/04/09	92	73	55	37	30	23	40	8
11/03/09	96	72	52	35	29	15	43	5
11/02/09	89	69	51	38	32	26	50	10
11/01/09	86	68	52	37	31	28	45	12
Summary:	96	64	41	49	29	0	99	5

FCD of Maricopa County ALERT System

ACDC @ 67th Ave. Weather Statistics - December 2009

DeviceID	5522	5522	5522	5518	5518	5518	5521	5521
StatType	max	mean	min	max	mean	min	max	min
DataType	temp	temp	temp	dewpnt	dewpnt	dewpnt	rhumid	rhumid
Units	DegF	DegF	DegF	degF	degF	degF	rh%	rh%

Daily Sensor Statistics

12/31/09	66	54	45	31	21	13	56	11
12/30/09	60	50	38	31	27	24	66	26
12/29/09	62	54	45	28	24	20	51	23
12/28/09	62	53	44	26	19	15	37	14
12/27/09	62	48	33	23	20	16	64	15
12/26/09	61	46	32	24	20	15	75	15
12/25/09	58	45	33	29	23	18	77	19
12/24/09	60	46	35	34	31	27	90	29
12/23/09	58	47	38	39	32	28	86	36
12/22/09	64	52	48	44	36	32	74	30
12/21/09	65	55	46	39	33	30	60	27
12/20/09	71	58	43	28	23	18	53	18
12/19/09	74	61	51	39	31	19	49	13
12/18/09	73	56	43	36	33	28	70	18
12/17/09	73	57	43	37	33	28	70	19
12/16/09	75	58	44	34	29	24	58	16
12/15/09	71	56	42	34	26	20	69	13
12/14/09	65	53	44	46	40	33	100	31
12/13/09	60	51	44	49	44	40	100	55
12/12/09	56	55	55	35	32	27	48	32
12/11/09	54	41	36	32	32	32	88	43
12/10/09	60	46	33	33	29	22	92	22
12/09/09	59	46	37	33	28	21	80	23
12/08/09	55	48	40	42	28	20	66	27
12/07/09	60	53	50	52	45	34	100	52
12/06/09	60	49	35	35	26	15	53	30
12/05/09	58	44	31	21	12	3	39	11
12/04/09	62	50	38	12	0	-7	30	5
12/03/09	68	54	41	33	24	-4	71	6
12/02/09	68	54	40	36	33	31	73	26
12/01/09	69	55	43	37	34	31	77	26
Summary:	75	51	31	52	28	-7	100	5

Sensor 5521 Down most of 12/10 1812 to 12/13 0158; also 12/18 2113 to 12/19 1558; also 12/20 1528 to 12/21 0649. Sensor 5522 down most of 12/10 1812 to 12/13 0043. Sensors 5522 and 5518 down 12 19 0428-1558; also 12/20 1858 to 12/21 0645. Sensor 5518 down 12/10 1942 to 12/13 0158.

FCD of Maricopa County ALERT System

ACDC @ 67th Ave. Weather Statistics - January 2010

DeviceID	**5522**	**5522**	**5522**	**5518**	**5518**	**5518**	**5521**	**5521**
StatType	max	mean	min	max	mean	min	max	min
DataType	temp	temp	temp	dewpnt	dewpnt	dewpnt	rhumid	rhumid
Units	DegF	DegF	DegF	degF	degF	degF	rh%	rh%

Daily Sensor Statistics

01/31/10	69	56	45	44	39	37	84	33
01/30/10	69	57	48	47	39	34	89	28
01/29/10	67	57	48	51	47	41	100	43
01/28/10	64	57	51	52	47	43	100	50
01/27/10	64	56	50	47	43	38	82	47
01/26/10	69	54	45	42	36	30	84	24
01/25/10	63	51	40	41	35	28	88	26
01/24/10	46	46	45	37	35	35	75	68
01/23/10	52	48	43	46	44	36	100	70
01/22/10	57	52	48	50	44	36	100	47
01/21/10	61	55	51	57	52	38	100	51
01/20/10	64	55	45	54	40	31	100	30
01/19/10	67	56	51	55	48	43	100	45
01/18/10	58	56	52	46	42	38	75	48
01/17/10	70	56	43	31	26	19	61	18
01/16/10	69	58	47	32	29	26	56	20
01/15/10	76	61	48	31	27	23	49	12
01/14/10	74	61	50	37	32	26	60	16
01/13/10	72	60	50	29	23	20	38	13
01/12/10	76	58	41	23	19	12	45	8
01/11/10	76	57	42	23	20	15	48	9
01/10/10	67	53	41	26	23	19	50	15
01/09/10	71	54	38	26	21	16	49	12
01/08/10	72	57	46	30	26	20	52	14
01/07/10	71	55	44	32	29	26	59	18
01/06/10	71	54	40	32	28	25	61	18
01/05/10	74	57	44	29	24	19	46	14
01/04/10	75	60	49	24	19	15	32	9
01/03/10	74	55	39	28	25	20	62	12
01/02/10	69	55	42	29	26	22	54	17
01/01/10	70	54	41	23	16	11	34	9

Summary; 76 56 38 57 32 11 100 8

Sensor 5521 down 1/13 1218 to 1/14 0648; also 1/16 1423 to 1/17 0038; also 1/17 1753 to 1/18 1108; also 1/23 0810 to 1/25 0655. Sensor 5522 down 1/13 1448-2303; also 1/16 1738 to 1/17 0138; also 1/17 1653 to 1/18 1408; also most of 1/23 0955 to 1/25 0925; Sensor 5518 down 1/13 1218 to 1/14 0333; also 1/16 1423 to 1/17 0138; also 1/17 2023 to 1/18 1108; also 1/23 0910 to 1/24 0955.

FCD of Maricopa County ALERT System

ACDC @ 67th Ave. Weather Statistics – February 2010

DeviceID	**5522**	**5522**	**5522**	**5518**	**5518**	**5518**	**5521**	**5521**
StatType	max	mean	min	max	mean	min	max	min
DataType	temp	temp	temp	dewpnt	dewpnt	dewpnt	rhumid	rhumid
Units	DegF	DegF	DegF	degF	degF	degF	rh%	rh%
Daily Sensor Statistics								
02/28/10	60	52	48	51	48	45	100	62
02/27/10	72	59	49	54	33	25	87	17
02/26/10	72	60	46	38	26	21	57	15
02/25/10	72	59	45	38	32	23	74	22
02/24/10	67	56	45	37	31	23	71	19
02/23/10	64	52	43	30	20	13	54	14
02/22/10	59	53	47	46	38	18	88	27
02/21/10	64	55	50	57	45	37	100	45
02/20/10	57	53	50	49	43	28	95	33
02/19/10	75	61	48	39	35	28	70	21
02/18/10	74	60	45	39	34	31	75	20
02/17/10	78	63	48	37	30	24	55	13
02/16/10	79	64	46	37	32	25	68	14
02/15/10	75	66	50	36	30	26	55	16
02/14/10	79	61	43	42	35	28	82	15
02/13/10	74	58	43	43	39	32	93	22
02/12/10	69	56	43	44	42	37	98	32
02/11/10	63	51	40	44	42	40	100	44
02/10/10	59	52	45	43	40	34	94	45
02/09/10	66	54	43	40	36	29	86	26
02/08/10	64	53	42	42	38	33	91	32
02/07/10	61	54	48	48	42	34	100	38
02/06/10	67	58	47	47	42	34	94	31
02/05/10	69	58	49	48	43	41	85	38
02/04/10	66	57	47	47	44	39	98	41
02/03/10	71	63	55	50	40	35	80	28
02/02/10	74	60	48	43	40	35	81	26
02/01/10	67	55	45	44	41	37	89	34
Summary:	79	57	40	57	37	13	100	62

All sensors down 2/15 1324 to 2/16 0409.

FCD of Maricopa County ALERT System

ACDC @67thy Ave. Weather Statistics – March 2010

DeviceID	**5522**	**5522**	**5522**	**5518**	**5518**	**5518**	**5521**	**5521**
StatType	max	mean	min	max	mean	min	max	min
DataType	temp	temp	temp	dewpnt	dewpnt	dewpnt	rhumid	rhumid
Units	DegF	DegF	DegF	degF	degF	degF	rh%	rh%

Daily Sensor Statistics

03/31/10	80	70	57	39	30	22	38	14
03/30/10	86	69	50	36	28	16	57	7
03/29/10	86	68	50	36	27	20	46	9
03/28/10	82	67	52	32	18	5	34	5
03/27/10	76	63	47	31	18	2	54	5
03/26/10	72	62	52	39	28	21	51	17
03/25/10	78	63	45	39	32	26	70	14
03/24/10	74	61	50	50	32	17	89	12
03/23/10	69	62	56	54	47	37	87	41
03/22/10	81	65	50	38	32	19	62	10
03/21/10	77	62	45	37	26	12	61	8
03/20/10	74	63	50	30	19	10	37	9
03/19/10	76	66	55	43	33	13	61	11
03/18/10	80	68	53	40	34	26	56	15
03/17/10	86	69	53	43	34	26	65	11
03/16/10	82	67	52	41	32	24	50	12
03/15/10	77	62	45	39	32	23	71	14
03/14/10	68	57	45	42	25	13	59	19
03/13/10	70	58	43	42	38	31	87	23
03/12/10	70	60	44	43	35	29	84	23
03/11/10	64	54	41	27	24	23	84	22
03/10/10	59	50	40	39	33	28	97	31
03/09/10	57	52	46	48	39	25	93	30
03/08/10	58	52	47	48	45	41	100	57
03/07/10	59	53	44	52	46	41	100	57
03/06/10	76	62	48	47	39	32	74	20
03/05/10	72	57	42	39	31	20	80	13
03/04/10	67	58	47	46	39	33	88	30
03/03/10	74	60	46	49	42	32	98	23
03/02/10	75	60	48	51	45	35	100	24
03/01/10	67	56	45	50	46	42	100	44
Summary:	80	1897	57	39	1029	22	38	14

Sensor 5521 down most of 3/10 2308 to 3/12 0638. Sensor 5522 down most of 3/11 1438 to 3/12 1008. Sensor 5518 down most of 3/10 2038 to 3/12 1123.

FCD of Maricopa County ALERT System

ACDC @ 67th Ave. Weather Statistics – April 2010

DeviceID	**5522**	**5522**	**5522**	**5518**	**5518**	**5518**	**5521**	**5521**
StatType	max	mean	min	max	mean	min	max	min
DataType	temp	temp	temp	dewpnt	dewpnt	dewpnt	rhumid	rhumid
Units	DegF	DegF	DegF	degF	degF	degF	rh%	rh%
Daily Sensor Statistics								
04/30/10	72	61	48	29	21	12	45	10
04/29/10	70	63	55	32	26	16	40	12
04/28/10	86	78	68	43	33	24	32	13
04/27/10	92	78	60	41	30	19	41	7
04/26/10	91	77	57	36	30	23	44	8
04/25/10	88	73	54	40	33	24	55	9
04/24/10	81	67	52	42	37	29	65	17
04/23/10	72	60	47	42	36	25	80	16
04/22/10	64	58	51	36	30	25	47	24
04/21/10	74	64	56	47	32	18	48	15
04/20/10	88	77	63	46	42	38	50	20
04/19/10	86	76	65	44	35	28	42	13
04/18/10	91	77	60	39	31	23	44	8
04/17/10	88	73	53	39	31	24	55	10
04/16/10	86	72	58	40	33	28	48	12
04/15/10	88	71	52	35	29	21	50	8
04/14/10	81	67	50	34	28	21	49	11
04/13/10	74	64	52	36	29	21	54	13
04/12/10	77	68	55	46	30	18	41	10
04/11/10	88	73	53	32	24	18	43	7
04/10/10	88	72	52	32	23	13	44	6
04/09/10	85	69	49	32	24	11	50	6
04/08/10	86	70	55	31	17	9	33	5
04/07/10	79	66	55	20	13	4	21	5
04/06/10	78	64	51	42	20	4	57	5
04/05/10	76	67	57	40	35	31	46	21
04/04/10	81	67	52	38	33	27	56	14
04/03/10	77	64	48	37	29	21	54	14
04/02/10	71	59	45	33	27	18	59	13
04/01/10	65	60	52	32	24	17	40	14
Summary:	92	68	47	47	29	4	80	5

FCD of Maricopa County ALERT System

ACDC @ 67th Ave. Weather Statistics – May 2010

DeviceID	5522	5522	5522	5518	5518	5518	5521	5521
StatType	max	mean	min	max	mean	min	max	min
DataType	temp	temp	temp	dewpnt	dewpnt	dewpnt	rhumid	rhumid
Units	DegF	DegF	DegF	degF	degF	degF	rh%	rh%

Daily Sensor Statistics

05/31/10	98	83	64	44	28	19	35	6
05/30/10	96	81	62	38	25	14	30	5
05/29/10	92	79	62	33	25	16	32	6
05/28/10	93	81	65	47	39	28	48	12
05/27/10	94	80	62	42	34	28	44	9
05/26/10	93	77	58	36	27	18	34	7
05/25/10	86	73	55	34	22	13	37	6
05/24/10	79	66	50	32	24	11	48	7
05/23/10	75	69	60	29	23	14	27	9
05/22/10	87	80	72	32	28	15	21	6
05/21/10	98	85	66	43	33	23	37	7
05/20/10	97	82	62	43	34	25	45	7
05/19/10	92	78	62	39	32	26	38	10
05/18/10	86	77	69	43	36	27	40	14
05/17/10	93	81	65	36	26	14	34	5
05/16/10	98	82	64	36	27	16	31	5
05/15/10	94	80	62	35	27	15	34	5
05/14/10	90	79	63	34	26	18	36	7
05/13/10	75	70	61	--	--	--	30	17
05/12/10	81	68	51	29	25	19	39	12
05/11/10	74	68	59	35	24	7	36	7
05/10/10	81	70	59	33	27	13	34	9
05/09/10	90	80	68	39	24	7	34	4
05/08/10	96	81	63	43	33	25	40	8
05/07/10	94	81	63	42	29	20	29	8
05/06/10	91	79	64	35	28	23	30	9
05/05/10	94	79	58	35	24	12	38	5
05/04/10	91	74	54	35	24	14	39	6
05/03/10	85	70	53	29	20	13	32	7
05/02/10	79	69	57	37	24	3	41	5
05/01/10	79	66	49	28	23	17	42	9

Summary: 98 76 49 47 27 3 48 4

Sensor 5521 down 5/12 1853 to 5/13 2238. Sensor 5522 down 5/12 2223 to 5/14 0308. Sensor 5518 down 5/12 2038 to 5/14 0338.

FCD of Maricopa County ALERT System

ACDC @ 67th Ave. Weather Statistics – June 2010

DeviceID	5522	5522	5522	5518	5518	5518	5521	5521
StatType	max	mean	min	max	mean	min	max	min
DataType	temp	temp	temp	dewpnt	dewpnt	dewpnt	rhumid	rhumid
Units	DegF	DegF	DegF	degF	degF	degF	rh%	rh%

Daily Sensor Statistics

06/30/10	112	99	84	52	46	31	29	7
06/29/10	111	97	84	49	43	35	26	8
06/28/10	111	94	74	45	36	21	36	5
06/27/10	105	92	72	47	36	26	38	6
06/26/10	103	92	80	43	32	20	23	5
06/25/10	108	97	88	54	37	19	30	4
06/24/10	110	94	71	39	24	8	30	3
06/23/10	108	91	69	37	25	7	29	3
06/22/10	102	88	72	38	28	14	28	4
06/21/10	102	89	72	41	29	14	32	4
06/20/10	102	90	74	43	34	26	32	7
06/19/10	104	89	72	34	25	15	25	4
06/18/10	105	89	68	41	28	15	32	4
06/17/10	102	88	71	43	33	20	37	5
06/16/10	101	91	79	42	34	27	23	7
06/15/10	103	90	73	40	33	21	29	6
06/14/10	99	86	71	44	37	29	34	9
06/13/10	93	80	64	44	40	34	45	14
06/12/10	85	76	64	46	36	29	38	18
06/11/10	91	83	76	50	41	22	38	9
06/10/10	99	90	77	48	44	39	35	13
06/09/10	104	92	77	53	45	35	43	10
06/08/10	105	93	78	49	40	35	32	10
06/07/10	105	93	79	45	39	30	27	7
06/06/10	107	94	78	46	39	30	32	7
06/05/10	105	91	73	45	39	32	32	8
06/04/10	102	88	69	42	32	16	34	5
06/03/10	98	85	69	43	34	24	35	7
06/02/10	94	82	65	37	23	13	23	5
06/01/10	97	83	64	35	22	10	32	5
Summary:	112	90	64	54	35	7	45	3

FCD of Maricopa County ALERT System

ACDC @ 67th Ave. Weather Statistics – July 2010

DeviceID	5522	5522	5522	5518	5518	5518	5521	5521
StatType	max	mean	min	max	mean	min	max	min
DataType	temp	temp	temp	dewpnt	dewpnt	dewpnt	rhumid	rhumid
Units	DegF	DegF	DegF	degF	degF	degF	rh%	rh%
Daily Sensor Statistics								
07/31/10	88	80	74	78	70	64	100	56
07/30/10	96	87	80	75	68	61	87	33
07/29/10	104	87	74	80	70	60	94	27
07/28/10	103	93	84	71	66	61	64	28
07/27/10	103	94	86	71	59	50	57	23
07/26/10	104	96	87	68	60	47	53	16
07/25/10	109	97	84	67	59	49	55	15
07/24/10	108	93	80	67	61	54	65	18
07/23/10	92	85	81	75	66	59	80	37
07/22/10	98	88	74	73	65	56	97	28
07/21/10	109	98	86	61	56	51	42	16
07/20/10	106	97	85	70	57	48	59	15
07/19/10	110	100	91	62	56	52	33	17
07/18/10	108	99	89	66	60	54	46	18
07/17/10	110	99	88	67	58	50	39	15
07/16/10	112	101	94	64	55	50	32	14
07/15/10	115	102	91	60	54	45	35	11
07/14/10	110	100	88	57	53	48	34	14
07/13/10	104	97	87	54	52	50	32	18
07/12/10	105	96	84	59	54	48	42	16
07/11/10	105	97	91	59	53	50	33	19
07/10/10	109	100	90	61	55	48	37	14
07/09/10	111	100	88	56	52	48	30	14
07/08/10	112	97	79	51	44	35	27	9
07/07/10	106	93	78	43	35	27	25	7
07/06/10	103	91	77	44	37	28	29	7
07/05/10	103	90	76	43	37	31	30	9
07/04/10	100	90	79	55	47	35	44	11
07/03/10	101	92	86	56	47	34	32	12
07/02/10	110	99	85	56	44	29	37	6
07/01/10	113	101	88	54	48	27	31	5
Summary:	115	95	74	80	55	27	100	5

All sensors down 7/13 from about 1300 to 2130.

FCD of Maricopa County ALERT System

ACDC @ 67th Ave. Weather Statistics – August 2010

DeviceID	**5522**	**5522**	**5522**	**5518**	**5518**	**5518**	**5521**	**5521**
StatType	max	mean	min	max	mean	min	max	min
DataType	temp	temp	temp	dewpnt	dewpnt	dewpnt	rhumid	rhumid
Units	DegF	DegF	DegF	degF	degF	degF	rh%	rh%
Daily Sensor Statistics								
08/31/10	99	87	71	56	43	29	39	11
08/30/10	96	86	74	64	45	26	45	12
08/29/10	98	88	79	66	53	24	64	9
08/28/10	102	88	81	70	62	59	57	26
08/27/10	98	88	81	69	63	53	64	25
08/26/10	96	91	86	67	59	51	53	24
08/25/10	105	95	86	61	57	53	45	19
08/24/10	114	98	86	68	59	47	50	12
08/23/10	108	97	88	70	64	51	53	17
08/22/10	102	90	76	77	68	60	98	27
08/21/10	105	95	78	76	64	57	92	24
08/20/10	108	96	84	65	58	50	52	16
08/19/10	108	96	84	70	61	50	59	16
08/18/10	101	89	77	72	67	61	83	29
08/17/10	108	92	76	75	63	52	89	20
08/16/10	103	96	88	66	61	54	48	21
08/15/10	108	97	86	63	57	53	44	17
08/14/10	106	95	81	60	50	40	38	12
08/13/10	108	94	78	52	39	15	41	4
08/12/10	107	96	83	58	48	39	41	11
08/11/10	107	96	84	63	54	48	44	15
08/10/10	106	93	79	59	53	47	48	16
08/09/10	103	90	75	58	47	35	47	12
08/08/10	103	91	79	66	57	38	63	16
08/07/10	93	87	75	73	62	55	80	29
08/06/10	108	96	85	68	52	37	47	9
08/05/10	111	97	81	63	50	39	46	9
08/04/10	108	97	82	64	55	45	52	13
08/03/10	106	94	81	68	58	47	68	15
08/02/10	100	88	75	72	64	55	86	24
08/01/10	84	78	73	72	67	61	96	48
Summary:	114	92	71	77	57	15	98	4

Sensor 5521 down 8/22 2327 to 8/23 0819. Sensor 5518 down 8/22 2337 to 8/23 0848.

FCD of Maricopa County ALERT System

ACDC @ 67th Ave. Weather Statistics – September 2010

DeviceID	**5522**	**5522**	**5522**	**5518**	**5518**	**5518**	**5521**	**5521**
StatType	max	mean	min	max	mean	min	max	min
DataType	temp	temp	temp	dewpnt	dewpnt	dewpnt	rhumid	rhumid
Units	DegF	DegF	DegF	degF	degF	degF	rh%	rh%
Daily Sensor Statistics								
09/30/10	106	89	74	54	47	39	43	10
09/29/10	104	86	70	57	50	39	58	11
09/28/10	100	88	77	55	48	42	42	14
09/27/10	105	91	76	51	47	41	43	11
09/26/10	105	92	77	51	44	33	33	9
09/25/10	105	91	75	47	39	33	34	9
09/24/10	100	86	72	46	41	35	38	11
09/23/10	96	82	68	51	42	31	49	10
09/22/10	97	87	79	70	60	38	70	21
09/21/10	102	92	81	63	58	46	45	24
09/20/10	107	95	85	56	46	36	36	9
09/19/10	111	94	75	54	43	33	29	11
09/18/10	109	90	72	47	38	24	35	5
09/17/10	107	89	72	49	41	31	41	8
09/16/10	104	90	72	54	46	37	47	10
09/15/10	103	90	74	52	46	41	40	13
09/14/10	104	88	71	47	38	31	33	8
09/13/10	105	88	70	40	31	18	31	5
09/12/10	101	84	68	41	33	19	34	5
09/11/10	98	83	66	44	34	18	41	5
09/10/10	93	81	67	47	38	29	44	10
09/09/10	93	80	65	44	32	17	31	8
09/08/10	99	87	79	53	38	13	32	7
09/07/10	100	92	83	60	41	22	39	6
09/06/10	105	94	84	64	59	52	52	20
09/05/10	105	94	81	60	52	45	44	14
09/04/10	108	95	81	56	51	44	40	12
09/03/10	111	94	76	50	41	34	34	8
09/02/10	108	92	75	54	42	31	48	7
09/01/10	104	91	77	54	47	41	38	13
Summary:	111	89	65	70	44	13	70	5

FCD of Maricopa County ALERT System

Bartlett Lake Weather Statistics - October 2009

DeviceID	**5912**	**5912**	**5912**	**5908**	**5908**	**5908**	**5911**	**5911**	**5904**	**5914**	**5914**	**5913**
StatType	max	mean	min	max	mean	min	max	min	max	max	min	max
DataType	temp	temp	temp	dewpnt	dewpnt	dewpnt	rhumid	rhumid	pkwind	baropr	baropr	solrad
Units	DegF	DegF	DegF	degF	degF	degF	rh%	rh%	mph	mb	mb	wsqm
Daily Sensor Statistics												
10/31/09	86	67	50	44	32	21	49	15	18	1017	1012	692
10/30/09	69	56	44	33	23	18	46	15	13	1017	1009	648
10/29/09	63	51	39	33	25	18	71	20	18	1011	1003	714
10/28/09	62	54	43	33	20	10	59	12	25	1004	997	791
10/27/09	80	66	51	30	24	15	35	9	34	1008	996	747
10/26/09	88	72	60	28	16	10	26	7	26	1017	1009	714
10/25/09	88	74	57	45	33	14	52	9	18	1012	1007	709
10/24/09	86	71	59	42	35	30	49	14	14	1014	1008	709
10/23/09	90	73	62	43	36	30	47	11	15	1016	1009	714
10/22/09	84	71	60	45	39	34	54	18	17	1014	1009	753
10/21/09	82	71	64	47	41	38	54	23	18	1011	1005	720
10/20/09	79	73	67	51	41	32	55	21	21	1008	1004	714
10/19/09	90	78	67	55	48	42	62	22	20	1015	1006	731
10/18/09	98	87	74	56	48	41	45	16	19	1019	1011	725
10/17/09	103	88	76	59	42	34	31	13	20	1017	1012	742
10/16/09	103	84	71	52	42	32	46	11	18	1016	1011	753
10/15/09	93	77	64	53	49	46	64	22	15	1017	1012	747
10/14/09	86	72	58	51	47	44	67	24	19	1018	1012	747
10/13/09	81	72	61	63	49	41	83	25	19	1015	1008	742
10/12/09	85	74	61	62	49	43	82	27	22	1012	1006	934
10/11/09	84	71	57	51	41	32	54	22	19	1012	1005	819
10/10/09	87	73	61	42	35	26	46	10	14	1013	1007	786
10/09/09	84	69	54	42	32	27	47	14	17	1018	1010	780
10/08/09	91	69	57	45	36	27	59	16	19	1015	1008	775
10/07/09	81	70	62	49	39	28	50	23	17	1012	1006	918
10/06/09	83	70	59	49	39	28	48	23	25	1012	1006	786
10/05/09	79	72	62	54	41	27	52	18	27	1010	1006	813
10/04/09	86	78	72	64	54	37	77	23	32	1006	1004	940
10/03/09	84	77	69	59	43	21	53	12	21	1011	1004	791
10/02/09	88	74	57	43	28	17	37	8	16	1015	1008	830
10/01/09	89	76	64	36	23	15	38	6	22	1017	1011	835
Summary:	103	72	39	64	37	10	83	6	34	1019	996	940

Sensor 5913 down 10/29 2117 to 10/30 0917. Sensor 5914 down 10/16 2048 to 10/17 0448; also 10/18 1648 to 10/19 0518; also 10/21 1818 to 10/22 0648; also 10/30 0548-2148.

FCD of Maricopa County ALERT System

Bartlett Lake Weather Statistics - November 2009

DeviceID	5912	5912	5912	5908	5908	5908	5911	5911	5904	5914	5914	5913
StatType	max	mean	min	max	mean	min	max	min	max	max	min	max
DataType	temp	temp	temp	dewpnt	dewpnt	dewpnt	rhumid	rhumid	pkwind	baropr	baropr	solrad
Units	DegF	DegF	DegF	degF	degF	degF	rh%	rh%	mph	mb	mb	wsqm
Daily Sensor Statistics												
11/30/09	69	58	49	46	36	32	83	28	25	1014	1009	549
11/29/09	67	54	48	47	42	36	82	34	25	1010	1006	533
11/28/09	71	60	54	50	39	33	65	25	26	1007	1004	560
11/27/09	81	67	57	41	30	24	55	15	15	1017	1007	566
11/26/09	81	69	57	31	23	16	25	11	24	1018	1013	582
11/25/09	81	65	53	27	15	10	26	7	25	1017	1013	593
11/24/09	76	64	55	28	15	9	32	9	25	1018	1013	593
11/23/09	76	59	46	32	28	23	54	13	15	1015	1009	593
11/22/09	76	59	49	34	28	22	50	14	15	1014	1009	599
11/21/09	76	59	45	37	27	22	50	14	15	1013	1008	599
11/20/09	80	62	51	33	26	22	45	11	17	1017	1009	610
11/19/09	79	60	47	40	25	20	43	12	19	1015	1009	604
11/18/09	79	63	52	33	24	18	45	11	17	1013	1009	626
11/17/09	81	65	56	28	19	15	32	8	22	1016	1010	626
11/16/09	79	61	48	27	16	11	34	8	23	1019	1014	621
11/15/09	73	58	48	44	26	13	84	10	24	1018	1011	593
11/14/09	69	61	52	47	42	38	71	33	17	1012	1007	819
11/13/09	71	66	61	50	45	41	66	36	27	1008	1004	593
11/12/09	78	68	59	48	43	38	64	29	15	1011	1005	412
11/11/09	90	74	65	46	40	33	47	17	16	1016	1009	549
11/10/09	93	74	61	42	36	33	40	12	16	1019	1013	610
11/09/09	88	69	57	44	39	33	56	16	20	1019	1011	681
11/08/09	84	68	54	46	39	36	59	20	14	1015	1008	621
11/07/09	86	69	57	44	36	31	53	14	13	1012	1008	665
11/06/09	84	70	58	47	38	33	51	18	11	1016	1009	687
11/05/09	93	76	64	46	37	32	47	11	16	1020	1012	654
11/04/09	97	78	64	39	32	26	32	9	17	1019	1013	670
11/03/09	94	76	62	39	31	23	36	9	19	1019	1013	676
11/02/09	92	72	60	40	34	29	44	11	15	1019	1013	681
11/01/09	88	72	60	42	34	29	46	14	18	1017	1012	687
Summary:	97	66	45	50	31	9	84	7	27	1020	1004	819

Sensor 5911 down 11/13 2317 to 11/14 0602. Sensor 5913 down 11/19 2148 to 11/20 1049; also 11/30 0648-1513.

FCD of Maricopa County ALERT System

Bartlett Lake Weather Statistics - December 2009

DeviceID	5912	5912	5912	5908	5908	5908	5911	5911	5904	5914	5914	5913
StatType	max	mean	min	max	mean	min	max	min	max	max	min	max
DataType	temp	temp	temp	dewpnt	dewpnt	dewpnt	rhumid	rhumid	pkwind	baropr	baropr	solrad
Units	DegF	DegF	DegF	degF	degF	degF	rh%	rh%	mph	mb	mb	wsqm
Daily Sensor Statistics												
12/31/09	64	52	44	37	27	17	71	19	20	1022	1014	593
12/30/09	56	49	38	35	31	27	75	38	8	1017	1012	291
12/29/09	62	55	46	32	27	22	52	25	18	1015	1009	484
12/28/09	61	55	48	27	21	17	37	18	25	1014	1010	220
12/27/09	65	50	40	30	22	16	54	15	21	1017	1013	577
12/26/09	62	48	38	30	23	16	67	16	18	1015	1010	99
12/25/09	58	45	38	30	24	18	68	20	18	1012	1008	577
12/24/09	62	47	37	38	33	25	94	24	14	1015	1010	577
12/23/09	53	46	39	41	36	31	90	51	15	1010	1001	544
12/22/09	62	50	46	44	40	33	90	34	37	1008	999	170
12/21/09	65	56	49	41	35	31	71	32	14	1014	1008	385
12/20/09	69	58	49	38	29	22	50	22	18	1018	1013	566
12/19/09	75	62	56	33	26	24	36	14	26	1017	1010	593
12/18/09	78	59	49	37	31	25	53	16	20	1014	1010	571
12/17/09	76	58	48	38	33	28	60	18	21	1016	1011	571
12/16/09	72	60	50	38	31	25	52	22	22	1018	1014	566
12/15/09	72	56	47	36	30	24	61	16	22	1020	1014	582
12/14/09	68	54	46	46	40	32	96	27	20	1015	1009	566
12/13/09	62	53	46	50	45	41	97	46	19	1011	1008	291
12/12/09	63	53	45	45	38	32	77	30	6	1016	1010	467
12/11/09	64	50	40	39	32	25	74	23	15	1014	1010	555
12/10/09	58	45	38	34	29	24	74	29	20	1013	1009	418
12/09/09	57	45	37	35	30	23	84	26	13	1013	1009	604
12/08/09	53	47	38	46	31	24	84	35	35	1010	996	593
12/07/09	55	52	49	50	45	36	100	61	50	1007	994	110
12/06/09	59	48	38	38	28	15	63	34	19	1011	1003	632
12/05/09	62	47	37	27	15	8	50	13	15	1011	1003	489
12/04/09	62	50	39	16	4	1	38	7	21	1018	1011	582
12/03/09	67	53	42	36	26	2	75	11	20	1012	1006	555
12/02/09	68	53	41	38	34	31	79	26	14	1012	1007	566
12/01/09	68	54	42	39	34	30	78	28	16	1012	1007	566
Summary:	78	52	37	50	30	1	100	7	50	1022	994	632

Sensor 5904 down 12/6 1907 to 12/7 0252; also 12/12 0853-1623. Sensor 5911 down 12/6 0118-1233. Sensor 5913 down 12/1 0413 to 12/2 0018; also 12/26 0749 to 12/27 0419. Sensor 5914 down 12/8 2249 to 12/9 1319; also most of 12/11 2019 to 12/12 0719; also 12/19 2150 to 12/20 0351.

FCD of Maricopa County ALERT System

Bartlett Lake Weather Statistics - January 2010

DeviceID	**5912**	**5912**	**5912**	**5908**	**5908**	**5908**	**5911**	**5911**	**5904**	**5914**	**5914**	**5913**
StatType	max	mean	min	max	mean	min	max	min	max	max	min	max
DataType	temp	temp	temp	dewpnt	dewpnt	dewpnt	rhumid	rhumid	pkwind	baropr	baropr	solrad
Units	DegF	DegF	DegF	degF	degF	degF	rh%	rh%	mph	mb	mb	wsqm
Daily Sensor Statistics												
01/31/10	68	55	46	--	--	--	87	36	14	1012	1007	676
01/30/10	69	56	48	--	--	--	89	28	17	1012	1008	560
01/29/10	67	56	50	53	47	44	100	38	9	1015	1010	665
01/28/10	60	54	50	51	48	46	97	67	12	1012	1006	363
01/27/10	60	54	50	49	44	37	91	52	14	1009	1006	456
01/26/10	70	55	46	42	37	31	77	29	15	1013	1008	659
01/25/10	63	49	41	40	35	30	85	32	16	1014	1009	659
01/24/10	60	46	36	38	34	26	96	29	13	1017	1011	659
01/23/10	53	47	39	44	40	35	95	58	20	1011	999	665
01/22/10	57	51	45	48	43	37	96	48	30	1000	994	473
01/21/10	60	55	49	56	51	43	98	75	44	1000	990	33
01/20/10	62	54	46	49	42	35	86	41	28	1008	1000	692
01/19/10	64	55	48	52	47	41	100	45	36	1011	1000	560
01/18/10	55	51	48	47	39	30	87	48	15	1012	1006	159
01/17/10	70	53	42	34	30	25	73	20	14	1012	1007	731
01/16/10	69	55	49	35	30	26	57	20	16	1013	1009	533
01/15/10	78	60	50	37	31	28	56	18	21	1019	1012	621
01/14/10	71	58	48	43	36	30	83	23	24	1016	1007	610
01/13/10	72	58	49	43	27	24	69	16	20	1014	1007	654
01/12/10	75	61	51	28	22	19	37	12	18	1021	1014	615
01/11/10	75	60	50	29	22	18	38	12	23	1019	1015	621
01/10/10	69	57	48	28	24	20	44	16	16	1017	1013	478
01/09/10	70	55	46	28	22	18	44	14	19	1019	1014	615
01/08/10	68	57	50	35	28	21	55	20	18	1019	1011	621
01/07/10	72	54	46	36	31	28	59	21	14	1014	1009	555
01/06/10	73	55	46	35	30	27	57	19	19	1016	1010	599
01/05/10	77	58	48	33	26	21	54	15	22	1017	1011	604
01/04/10	72	60	51	30	24	19	32	15	26	1018	1014	610
01/03/10	75	59	47	32	26	21	54	13	20	1017	1012	599
01/02/10	72	57	48	35	30	25	61	18	16	1016	1011	593
01/01/10	71	54	46	30	21	14	46	12	24	1019	1013	599
Summary:	78	55	36	56	33	14	100	12	44	1021	990	731

Sensor 5908 down 1/29 0958 to 1/31 2400. Sensor 5914 down 1/19 1656-2326.

FCD of Maricopa County ALERT System

Bartlett Lake Weather Statistics – February 2010

DeviceID	**5912**	**5912**	**5912**	**5908**	**5908**	**5908**	**5911**	**5911**	**5904**	**5914**	**5914**	**5913**
StatType	max	mean	min	max	mean	min	max	min	max	max	min	max
DataType	temp	temp	temp	dewpnt	dewpnt	dewpnt	rhumid	rhumid	pkwind	baropr	baropr	solrad
Units	DegF	DegF	DegF	degF	degF	degF	rh%	rh%	mph	mb	mb	wsqm
Daily Sensor Statistics												
02/28/10	57	52	48	50	47	42	96	71	22	1011	999	786
02/27/10	70	59	51	53	37	28	82	21	23	1010	1000	659
02/26/10	68	59	50	44	34	27	76	23	16	1018	1010	758
02/25/10	69	56	44	44	38	33	84	27	18	1014	1009	802
02/24/10	64	54	45	45	35	27	75	27	12	1018	1010	670
02/23/10	61	50	38	39	26	16	71	22	13	1020	1011	791
02/22/10	57	51	42	48	41	23	90	43	23	1010	1005	857
02/21/10	62	53	50	50	47	41	98	53	19	1010	1007	588
02/20/10	54	50	47	49	42	34	95	54	24	1007	1004	187
02/19/10	74	57	44	46	40	35	88	26	15	1012	1005	973
02/18/10	72	57	47	43	38	33	83	23	15	1012	1007	747
02/17/10	79	61	51	43	35	29	73	17	19	1015	1008	764
02/16/10	78	63	50	40	35	30	67	17	14	1016	1010	753
02/15/10	69	64	52	39	33	30	55	25	16	1015	1011	725
02/14/10	80	61	49	48	37	29	82	18	15	1016	1009	736
02/13/10	74	57	48	47	40	27	93	18	13	1014	1009	725
02/12/10	66	53	43	49	43	40	97	43	10	1014	1011	621
02/11/10	61	49	40	45	42	39	98	49	15	1016	1008	720
02/10/10	62	52	43	45	40	36	93	40	20	1010	1005	687
02/09/10	64	51	40	43	39	34	95	35	15	1013	1006	709
02/08/10	57	49	41	44	41	36	96	46	11	1011	1006	626
02/07/10	60	52	47	48	43	32	96	35	22	1007	1004	819
02/06/10	67	56	48	50	44	38	93	36	13	1014	1007	868
02/05/10	67	55	45	47	44	40	95	39	12	1016	1010	731
02/04/10	65	54	43	46	44	40	96	45	12	1012	1004	742
02/03/10	69	59	50	46	40	36	88	30	24	1004	1001	610
02/02/10	73	59	51	45	40	37	74	30	15	1010	1003	643
02/01/10	66	53	42	--	--	93	36	14	14	1012	1007	582
Summary:	80	55	38	53	38	16	98	71	24	1020	999	973

Sensors 5904, 5912 and 5908 down 2/15 1243 to 2/16 0413. Sensors 5911, 5913 and 5914 down 2/15 1130 to 2/16 0425. Sensor 5908 down 2/1 0000 to 2/16 0729. Sensor 5913 down 2/12 1058-2058; also most of 2/20 0358-1958. Sensor 5914 down 2/12 0758-2058.

FCD of Maricopa County ALERT System

Bartlett Lake Weather Statistics – March 2010

DeviceID	**5912**	**5912**	**5912**	**5908**	**5908**	**5908**	**5911**	**5911**	**5904**	**5914**	**5914**	**5913**
StatType	max	mean	min	max	mean	min	max	min	max	max	min	max
DataType	temp	temp	temp	dewpnt	dewpnt	dewpnt	rhumid	rhumid	pkwind	baropr	baropr	solrad
Units	DegF	DegF	DegF	degF	degF	degF	rh%	rh%	mph	mb	mb	wsqm
Daily Sensor Statistics												
03/31/10	79	67	52	49	37	29	71	19	30	1010	1004	885
03/30/10	83	65	48	46	36	27	81	12	15	1013	1006	918
03/29/10	81	65	52	49	35	25	62	12	19	1015	1007	791
03/28/10	81	64	47	42	30	21	64	12	17	1021	1014	923
03/27/10	74	60	46	37	25	14	69	9	20	1018	1009	918
03/26/10	71	60	48	43	34	25	80	21	30	1012	1005	923
03/25/10	74	60	46	44	37	31	82	20	18	1016	1008	896
03/24/10	72	59	50	51	38	25	94	20	16	1015	1011	890
03/23/10	65	59	52	53	49	40	91	55	11	1011	1006	429
03/22/10	79	63	50	45	38	28	78	16	14	1014	1006	951
03/21/10	76	61	47	42	32	21	62	15	16	1019	1012	857
03/20/10	74	61	50	43	26	17	57	12	17	1021	1013	890
03/19/10	75	64	52	50	39	16	79	12	26	1013	1004	868
03/18/10	80	66	52	50	40	31	71	19	19	1012	1005	879
03/17/10	86	66	51	49	41	29	79	14	17	1019	1009	885
03/16/10	78	64	54	49	39	30	72	21	13	1023	1016	868
03/15/10	79	62	47	43	35	25	82	16	20	1020	1012	868
03/14/10	65	56	48	47	29	17	80	24	26	1013	1005	863
03/13/10	69	56	43	49	41	33	95	28	15	1011	1005	896
03/12/10	69	54	42	44	39	35	91	29	12	1016	1009	852
03/11/10	62	50	38	45	37	28	94	36	17	1015	1006	852
03/10/10	57	50	40	41	35	30	86	36	20	1010	1005	758
03/09/10	56	51	44	50	41	30	95	45	31	1010	1004	582
03/08/10	55	50	46	47	45	41	95	67	16	1014	1008	709
03/07/10	62	55	48	55	48	40	96	52	24	1009	1005	291
03/06/10	74	61	50	53	42	33	86	27	68	1011	1005	879
03/05/10	69	55	45	47	38	30	83	29	12	1014	1007	824
03/04/10	67	56	45	47	42	37	93	36	24	1011	1006	841
03/03/10	72	57	45	52	43	36	96	29	14	1014	1007	802
03/02/10	72	60	50	50	44	35	94	27	18	1015	1008	857
03/01/10	65	55	46	52	47	43	98	47	13	1017	1010	824
Summary:	79	1831	52	49	1181	29	71	19	30	1010	1004	885

Sensor 5904 down 3/15 1128 to 3/16 0413.

FCD of Maricopa County ALERT System

Bartlett Lake Weather Statistics – April 2010

DeviceID	**5912**	**5912**	**5912**	**5908**	**5908**	**5908**	**5911**	**5911**	**5904**	**5914**	**5914**	**5913**
StatType	max	mean	min	max	mean	min	max	min	max	max	min	max
DataType	temp	temp	temp	dewpnt	dewpnt	dewpnt	rhumid	rhumid	pkwind	baropr	baropr	solrad
Units	DegF	DegF	DegF	degF	degF	degF	rh%	rh%	mph	mb	mb	wsqm
Daily Sensor Statistics												
04/30/10	69	59	47	35	28	20	56	16	26	1008	1003	1154
04/29/10	72	63	52	42	32	21	49	16	35	1005	1002	1159
04/28/10	86	76	62	49	39	26	54	15	30	1011	1004	1027
04/27/10	90	75	58	50	38	30	70	11	23	1013	1006	978
04/26/10	91	74	55	47	38	30	61	12	14	1014	1007	973
04/25/10	86	70	52	47	39	31	74	15	20	1016	1009	967
04/24/10	79	65	50	48	41	38	68	24	20	1016	1010	962
04/23/10	68	60	49	43	38	33	80	26	31	1011	1005	995
04/22/10	63	57	48	42	34	28	59	28	26	1007	1003	1049
04/21/10	74	65	54	51	40	26	54	30	31	1006	1003	1055
04/20/10	83	74	57	56	47	42	68	28	21	1014	1006	1005
04/19/10	84	72	61	50	41	32	55	18	20	1014	1008	1011
04/18/10	91	74	58	51	41	31	68	12	20	1014	1008	956
04/17/10	88	72	55	50	40	31	74	15	16	1014	1008	978
04/16/10	84	71	58	50	40	33	66	16	12	1015	1009	676
04/15/10	88	69	51	45	37	30	69	13	18	1016	1009	967
04/14/10	79	65	54	41	35	29	60	16	22	1014	1008	951
04/13/10	74	64	54	46	36	27	56	23	17	1012	1007	1049
04/12/10	79	67	53	46	35	28	62	16	29	1012	1006	951
04/11/10	85	69	50	44	34	27	70	12	20	1017	1009	956
04/10/10	84	67	49	44	32	25	69	11	20	1015	1007	973
04/09/10	83	66	48	42	32	14	81	10	17	1012	1006	956
04/08/10	84	69	55	43	28	19	51	10	19	1013	1007	956
04/07/10	77	64	55	34	22	16	34	11	30	1017	1011	951
04/06/10	76	64	52	47	29	15	76	9	20	1015	1009	956
04/05/10	76	65	50	47	38	32	68	21	27	1012	1007	929
04/04/10	79	64	48	46	38	30	81	19	22	1013	1007	940
04/03/10	74	60	44	43	34	25	81	19	15	1013	1007	923
04/02/10	68	56	42	36	31	26	75	21	19	1016	1008	951
04/01/10	65	58	47	40	30	20	56	19	25	1010	1003	989
Summary:	91	66	42	56	36	14	81	9	35	1017	1002	1154

FCD of Maricopa County ALERT System

Bartlett Lake Weather Statistics – May 2010

DeviceID	5912	5912	5912	5908	5908	5908	5911	5911	5904	5914	5914	5913
StatType	max	mean	min	max	mean	min	max	min	max	max	min	max
DataType	temp	temp	temp	dewpnt	dewpnt	dewpnt	rhumid	rhumid	pkwind	baropr	baropr	solrad
Units	DegF	DegF	DegF	degF	degF	degF	rh%	rh%	mph	mb	mb	wsqm
Daily Sensor Statistics												
05/31/10	95	85	66	49	37	30	38	12	25	1015	1009	934
05/30/10	94	79	63	46	33	25	48	10	16	1013	1007	945
05/29/10	91	79	64	53	37	25	50	11	19	1014	1007	984
05/28/10	95	81	62	50	43	36	56	14	25	1014	1008	984
05/27/10	95	79	59	54	38	30	54	11	17	1015	1008	995
05/26/10	91	75	56	49	33	25	59	10	19	1013	1007	989
05/25/10	86	71	55	40	30	22	57	10	15	1014	1008	989
05/24/10	79	66	50	35	27	22	41	11	12	1015	1008	1005
05/23/10	76	69	60	45	33	26	54	16	26	1008	1003	973
05/22/10	86	78	67	48	37	27	41	14	28	1010	1004	978
05/21/10	96	81	62	50	41	34	59	12	24	1011	1005	978
05/20/10	95	79	63	49	41	33	59	12	19	1013	1007	984
05/19/10	91	76	60	49	39	34	58	14	21	1014	1008	978
05/18/10	84	75	64	67	40	31	51	20	27	1013	1008	1038
05/17/10	91	80	62	52	36	26	43	9	30	1015	1009	1038
05/16/10	93	78	63	48	37	31	51	11	19	1014	1009	978
05/15/10	92	77	61	48	37	29	59	11	14	1015	1009	978
05/14/10	87	75	62	46	36	28	49	11	24	1014	1007	978
05/13/10	84	72	59	47	35	26	50	12	11	1013	1008	940
05/12/10	78	65	49	48	32	25	41	18	21	1012	1006	973
05/11/10	73	66	56	45	30	19	47	12	30	1010	1006	824
05/10/10	79	70	60	42	32	24	39	15	21	1016	1007	978
05/09/10	88	78	63	52	35	21	64	9	29	1013	1007	1033
05/08/10	93	77	60	50	41	34	61	13	16	1014	1007	1082
05/07/10	92	78	64	49	38	30	56	12	22	1015	1008	978
05/06/10	88	75	59	46	36	29	46	13	25	1012	1006	978
05/05/10	91	75	55	48	35	26	67	9	23	1013	1007	989
05/04/10	91	72	55	45	33	22	57	10	19	1016	1009	995
05/03/10	81	67	53	39	31	20	52	11	19	1020	1012	995
05/02/10	75	66	55	43	31	21	39	12	33	1012	1004	1148
05/01/10	78	64	46	40	30	23	59	14	27	1009	1003	1055

Summary:	96	75	46	67	35	19	67	9	33	1020	1003	1148

Sensor 5911 down 5/30 2335 to 5/31 2238. Sensor 5912 down 5/11 1830 to 5/12 0620; also 5/30 1830 to 5/31 0550. Sensor 5913 down 5/30 1950 to 5/31 0420. Sensor 5914 down 5/30 1920 to 5/31 0320.

FCD of Maricopa County ALERT System

Bartlett Lake Weather Statistics – June 2010

DeviceID	5912	5912	5912	5908	5908	5908	5911	5911	5904	5914	5914	5913
StatType	max	mean	min	max	mean	min	max	min	max	max	min	max
DataType	temp	temp	temp	dewpnt	dewpnt	dewpnt	rhumid	rhumid	pkwind	baropr	baropr	solrad
Units	DegF	DegF	DegF	degF	degF	degF	rh%	rh%	mph	mb	mb	wsqm
Daily Sensor Statistics												
06/30/10	108	96	86	62	55	44	39	13	23	1014	1010	1071
06/29/10	105	96	88	61	52	46	35	15	25	1015	1010	1049
06/28/10	110	93	76	54	44	32	41	8	24	1013	1006	989
06/27/10	105	89	71	54	41	31	53	8	17	1013	1007	978
06/26/10	101	87	76	47	40	-31	34	9	26	1015	1007	984
06/25/10	106	95	84	67	49	34	39	10	18	1016	1009	1154
06/24/10	110	93	72	57	38	24	46	6	20	1016	1010	967
06/23/10	108	90	72	51	36	23	41	6	15	1016	1010	1000
06/22/10	102	86	68	52	36	27	44	8	16	1017	1010	995
06/21/10	101	86	69	54	38	27	48	9	22	1015	1009	995
06/20/10	102	87	70	54	41	32	41	11	20	1016	1009	978
06/19/10	100	86	68	72	37	23	39	9	16	1017	1010	984
06/18/10	102	86	67	56	40	30	54	9	22	1015	1008	995
06/17/10	103	87	72	54	39	31	44	9	18	1015	1008	989
06/16/10	99	87	71	56	43	35	52	11	23	1014	1008	978
06/15/10	100	86	72	57	43	35	49	11	20	1013	1008	978
06/14/10	96	82	72	53	44	35	52	14	15	1015	1009	978
06/13/10	90	79	66	54	46	36	55	18	18	1017	1011	962
06/12/10	83	76	65	53	40	28	47	18	22	1012	1005	1077
06/11/10	91	84	72	54	46	28	46	12	27	1009	1005	901
06/10/10	98	89	78	62	50	43	54	18	25	1013	1006	1060
06/09/10	101	89	76	63	52	45	51	16	20	1015	1008	1027
06/08/10	102	89	76	60	47	40	45	13	19	1015	1008	984
06/07/10	104	90	76	60	47	39	46	11	19	1017	1008	1016
06/06/10	106	91	75	58	48	41	52	12	19	1017	1010	956
06/05/10	103	88	69	53	46	35	56	14	17	1015	1009	973
06/04/10	99	85	67	55	42	34	50	11	18	1015	1008	978
06/03/10	96	83	64	56	40	32	44	12	20	1015	1009	973
06/02/10	93	80	62	55	32	22	44	8	15	1015	1009	989
06/01/10	93	81	64	55	34	25	49	10	20	1016	1009	1016

Summary:	110	87	62	72	43	-31	56	6	27	1017	1005	1154

Sensor 5912 down 6/26 0335-1136. Sensor 5913 down 6/26 0120-1050. Sensor 5914 down 6/25 2350 to 6/26 0820.

FCD of Maricopa County ALERT System

Bartlett Lake Weather Statistics – July 2010

DeviceID	5912	5912	5912	5908	5908	5908	5911	5911	5904	5914	5914	5913
StatType	max	mean	min	max	mean	min	max	min	max	max	min	max
DataType	temp	temp	temp	dewpnt	dewpnt	dewpnt	rhumid	rhumid	pkwind	baropr	baropr	solrad
Units	DegF	DegF	DegF	degF	degF	degF	rh%	rh%	mph	mb	mb	wsqm
Daily Sensor Statistics												
07/31/10	88	82	76	79	72	69	91	56	23	1019	1012	863
07/30/10	92	85	76	77	73	67	95	51	17	1017	1012	967
07/29/10	102	86	76	85	72	63	93	32	20	1017	1012	1148
07/28/10	100	88	82	86	72	65	86	36	25	1018	1012	1170
07/27/10	100	90	83	76	68	63	80	32	28	1015	1011	1049
07/26/10	100	92	87	70	66	58	56	27	20	1014	1010	1280
07/25/10	108	94	85	70	64	56	59	22	21	1015	1010	1027
07/24/10	102	91	84	69	64	59	60	29	27	1016	1011	1258
07/23/10	97	87	79	72	67	61	76	35	15	1014	1011	1093
07/22/10	94	86	78	75	68	64	80	39	31	1016	1011	852
07/21/10	105	96	86	70	61	56	49	22	26	1015	1010	973
07/20/10	105	98	89	71	61	53	54	19	23	1015	1010	1022
07/19/10	110	98	89	73	64	57	61	20	14	1016	1010	989
07/18/10	107	97	86	72	66	60	58	24	27	1017	1012	929
07/17/10	109	97	85	71	63	57	60	23	28	1019	1013	940
07/16/10	108	98	90	69	61	55	50	22	32	1018	1013	962
07/15/10	110	97	85	71	62	55	52	18	17	1017	1012	1093
07/14/10	108	96	84	67	60	55	56	20	25	1017	1010	945
07/13/10	103	94	81	68	62	56	57	21	22	1015	1010	945
07/12/10	105	92	79	74	64	55	81	22	22	1015	1010	945
07/11/10	105	92	81	72	64	54	70	21	29	1015	1010	934
07/10/10	108	96	89	72	62	52	57	18	28	1015	1011	934
07/09/10	109	97	86	69	60	53	50	18	28	1016	1011	1071
07/08/10	110	95	81	62	53	43	47	13	20	1015	1009	956
07/07/10	106	91	74	56	45	35	44	12	15	1013	1006	1016
07/06/10	104	90	75	56	42	35	38	9	19	1014	1007	978
07/05/10	101	89	74	55	46	40	41	12	24	1016	1009	967
07/04/10	100	89	76	60	51	41	50	14	17	1014	1008	962
07/03/10	99	90	78	65	48	36	46	16	22	1011	1004	967
07/02/10	109	98	86	69	54	39	49	11	27	1011	1005	956
07/01/10	110	99	90	61	54	46	38	12	18	1014	1008	984
Summary:	110	93	74	86	61	35	95	9	32	1019	1004	1280

All sensors down 7/13 from about 1300 to 2130.

FCD of Maricopa County ALERT System

Bartlett Lake Weather Statistics – August 2010

DeviceID	**5912**	**5912**	**5912**	**5908**	**5908**	**5908**	**5911**	**5911**	**5904**	**5914**	**5914**	**5913**
StatType	max	mean	min	max	mean	min	max	min	max	max	min	max
DataType	temp	temp	temp	dewpnt	dewpnt	dewpnt	rhumid	rhumid	pkwind	baropr	baropr	solrad
Units	DegF	DegF	DegF	degF	degF	degF	rh%	rh%	mph	mb	mb	wsqm
Daily Sensor Statistics												
08/31/10	100	86	74	64	49	40	46	20	13	1017	1011	1011
08/30/10	94	85	74	70	54	40	62	19	25	1013	1008	1060
08/29/10	95	87	81	71	63	38	66	17	26	1010	1006	1049
08/28/10	96	87	79	70	65	57	75	34	38	1013	1007	1077
08/27/10	95	89	81	72	63	50	67	26	17	1017	1010	929
08/26/10	98	92	85	70	62	55	58	27	22	1018	1012	1214
08/25/10	100	93	88	66	62	57	48	27	19	1018	1014	929
08/24/10	108	95	87	72	65	56	59	20	21	1016	1011	1000
08/23/10	106	94	84	76	68	58	77	22	12	1016	1011	934
08/22/10	100	89	77	77	71	64	95	34	15	1017	1011	912
08/21/10	104	93	78	77	67	61	93	28	28	1016	1009	967
08/20/10	108	95	81	72	62	56	70	20	19	1014	1008	940
08/19/10	107	94	82	72	65	57	68	21	15	1015	1008	940
08/18/10	102	89	77	74	68	61	84	27	19	1017	1011	1077
08/17/10	105	89	79	76	68	59	90	26	33	1017	1012	973
08/16/10	101	94	86	72	65	59	52	27	19	1017	1012	978
08/15/10	108	95	84	70	61	56	56	20	23	1016	1010	962
08/14/10	110	93	78	65	54	42	53	16	14	1015	1008	929
08/13/10	112	93	77	60	50	40	55	12	18	1014	1007	951
08/12/10	108	93	79	67	56	50	60	16	18	1014	1008	945
08/11/10	105	93	81	68	59	54	58	21	18	1016	1010	945
08/10/10	103	91	77	66	58	50	59	21	18	1016	1010	951
08/09/10	100	89	75	62	54	48	48	21	14	1016	1010	786
08/08/10	98	88	79	71	64	56	75	27	18	1016	1010	1060
08/07/10	94	87	75	75	64	56	81	35	34	1014	1010	984
08/06/10	108	96	85	70	58	51	47	18	18	1016	1009	1137
08/05/10	107	94	78	69	59	50	63	18	18	1015	1009	962
08/04/10	107	94	83	70	59	48	52	14	18	1017	1010	962
08/03/10	104	92	81	71	63	53	69	21	16	1017	1012	956
08/02/10	98	88	76	73	66	56	86	27	16	1018	1012	923
08/01/10	90	82	75	74	70	63	88	46	16	1015	1012	1027
Summary:	112	91	74	77	62	38	95	12	38	1018	1006	1214

FCD of Maricopa County ALERT System

Bartlett Lake Weather Statistics – September 2010

DeviceID	**5912**	**5912**	**5912**	**5908**	**5908**	**5908**	**5911**	**5911**	**5904**	**5914**	**5914**	**5913**
StatType	max	mean	min	max	mean	min	max	min	max	max	min	max
DataType	temp	temp	temp	dewpnt	dewpnt	dewpnt	rhumid	rhumid	pkwind	baropr	baropr	solrad
Units	DegF	DegF	DegF	degF	degF	degF	rh%	rh%	mph	mb	mb	wsqm
Daily Sensor Statistics												
09/30/10	106	89	72	57	50	41	55	14	14	1013	1007	824
09/29/10	103	87	73	59	50	42	55	14	14	1013	1007	835
09/28/10	102	87	73	64	52	45	59	14	13	1017	1010	841
09/27/10	104	89	76	65	53	44	63	14	16	1016	1011	841
09/26/10	99	90	76	67	53	46	53	20	19	1017	1011	841
09/25/10	100	90	79	59	50	41	40	18	21	1017	1012	857
09/24/10	100	84	72	58	50	44	53	16	19	1018	1012	868
09/23/10	94	80	67	58	49	38	63	17	13	1014	1007	868
09/22/10	91	83	76	75	67	51	91	33	25	1008	1004	956
09/21/10	98	89	78	77	60	40	74	23	21	1012	1005	973
09/20/10	104	93	82	62	54	44	44	16	19	1012	1005	907
09/19/10	108	93	76	60	51	41	42	15	13	1015	1008	874
09/18/10	108	89	74	58	45	36	50	9	20	1015	1009	896
09/17/10	106	88	74	59	45	33	50	9	19	1015	1009	918
09/16/10	105	89	75	59	50	43	55	13	17	1015	1009	879
09/15/10	104	88	73	59	50	42	53	16	17	1016	1010	890
09/14/10	103	88	74	54	44	33	47	12	19	1017	1010	901
09/13/10	104	87	69	54	44	34	55	9	16	1016	1010	907
09/12/10	98	85	75	61	44	36	45	12	17	1016	1012	830
09/11/10	97	83	71	51	41	32	48	11	16	1017	1012	934
09/10/10	93	80	64	51	43	35	51	16	16	1017	1009	918
09/09/10	92	79	65	48	39	24	38	14	28	1013	1007	923
09/08/10	96	87	78	65	48	28	41	12	31	1012	1008	989
09/07/10	100	91	82	70	60	49	62	20	19	1014	1009	912
09/06/10	101	92	84	71	63	55	61	26	18	1014	1007	1137
09/05/10	104	92	78	70	55	49	61	17	19	1014	1006	907
09/04/10	107	94	82	63	56	51	50	18	18	1018	1010	907
09/03/10	108	93	77	63	50	39	44	13	27	1018	1011	1016
09/02/10	108	92	78	64	49	43	52	12	19	1014	1009	940
09/01/10	105	88	76	60	51	40	53	12	18	1015	1009	951
Summary:	108	88	64	77	51	24	91	9	31	1018	1004	1137

FCD of Maricopa County ALERT System

Buckeye FRS #1 Weather Statistics - October 2009

DeviceID	**5282**	**5282**	**5282**	**5278**	**5278**	**5278**	**5281**	**5281**	**5274**	**5284**	**5284**
StatType	max	mean	min	max	mean	min	max	min	max	max	min
DataType	temp	temp	temp	dewpnt	dewpnt	dewpnt	rhumid	rhumid	pkwind	baropr	baropr
Units	DegF	DegF	DegF	degF	degF	degF	rh%	rh%	mph	mb	mb
Daily Sensor Statistics											
10/31/09	87	65	45	30	22	12	26	12	11	1017	1012
10/30/09	69	57	45	18	14	11	23	11	12	1018	1014
10/29/09	67	54	40	18	14	12	33	11	23	1014	1008
10/28/09	62	55	41	18	14	9	31	11	25	1008	1001
10/27/09	85	66	48	29	14	0	21	7	33	1010	997
10/26/09	86	71	56	12	7	1	11	4	18	1017	1011
10/25/09	91	75	58	32	25	13	32	7	20	1012	1008
10/24/09	89	72	55	34	27	22	27	11	5	1012	1007
10/23/09	88	73	57	32	27	23	27	11	13	1013	1010
10/22/09	86	72	56	33	28	24	31	11	10	1012	1009
10/21/09	85	73	60	38	34	30	38	16	14	1010	1007
10/20/09	80	72	62	42	36	28	46	15	27	1008	1006
10/19/09	94	80	64	48	40	33	37	13	19	1012	1006
10/18/09	99	83	69	43	37	34	30	11	12	1014	1009
10/17/09	102	85	69	40	35	29	23	11	20	1012	1009
10/16/09	100	82	66	44	37	32	41	9	7	1013	1009
10/15/09	94	79	65	45	43	39	45	18	6	1015	1011
10/14/09	88	73	57	48	43	38	50	22	6	1016	1013
10/13/09	82	72	62	53	47	41	60	26	13	1014	1009
10/12/09	86	74	63	54	49	45	60	27	18	1009	1005
10/11/09	86	73	57	48	35	22	44	14	11	1009	1006
10/10/09	88	73	59	31	27	24	26	10	7	1011	1006
10/09/09	87	70	53	33	26	20	26	12	6	1016	1011
10/08/09	84	68	53	34	25	19	27	10	12	1014	1010
10/07/09	81	69	55	43	28	16	34	16	13	1010	1007
10/06/09	84	68	51	24	18	13	22	9	7	1010	1007
10/05/09	80	68	57	34	24	8	41	6	14	1010	1006
10/04/09	88	77	69	62	48	30	71	15	32	1006	1002
10/03/09	88	78	66	59	43	25	62	14	14	1009	1003
10/02/09	90	75	52	35	16	11	19	5	6	1013	1008
10/01/09	91	75	58	16	10	3	12	4	21	1015	1012
Summary:	102	72	40	62	29	0	71	4	33	1018	997

FCD of Maricopa County ALERT System

Buckeye FRS #1 Weather Statistics - November 2009

DeviceID	5282	5282	5282	5278	5278	5278	5281	5281	5274	5284	5284
StatType	max	mean	min	max	mean	min	max	min	max	max	min
DataType	temp	temp	temp	dewpnt	dewpnt	dewpnt	rhumid	rhumid	pkwind	baropr	baropr
Units	DegF	DegF	DegF	degF	degF	degF	rh%	rh%	mph	mb	mb
Daily Sensor Statistics											
11/30/09	70	57	45	39	33	28	71	24	19	1015	1008
11/29/09	70	56	45	43	33	27	69	25	25	1011	1005
11/28/09	69	57	50	30	25	19	44	21	17	1007	1002
11/27/09	81	65	52	31	22	17	23	15	18	1014	1006
11/26/09	81	64	48	20	14	7	18	8	23	1016	1009
11/25/09	80	61	45	17	10	4	19	7	15	1016	1009
11/24/09	79	59	42	16	10	4	27	5	12	1017	1010
11/23/09	78	59	43	24	20	16	35	11	7	1015	1009
11/22/09	80	59	42	29	20	11	29	14	14	1014	1007
11/21/09	77	61	43	28	19	13	29	13	9	1011	1005
11/20/09	79	59	43	25	17	10	25	11	11	1017	1008
11/19/09	79	59	43	20	14	11	27	8	11	1014	1009
11/18/09	78	58	40	23	14	8	23	11	14	1012	1005
11/17/09	80	61	45	20	12	7	19	7	14	1016	1007
11/16/09	78	58	40	13	9	5	25	6	15	1019	1011
11/15/09	72	56	43	30	19	8	53	11	14	1017	1012
11/14/09	74	60	48	40	33	27	62	22	14	1012	1006
11/13/09	74	66	57	49	40	34	62	27	17	1006	1002
11/12/09	79	69	60	44	38	31	41	26	13	1008	1003
11/11/09	87	73	60	37	32	27	30	16	18	1014	1007
11/10/09	91	76	67	35	32	28	23	12	13	1016	1009
11/09/09	62	59	59	36	36	35	44	39	6	1014	1013
11/08/09	84	69	54	44	37	31	42	22	4	1013	1010
11/07/09	87	69	52	38	33	27	38	16	6	1011	1008
11/06/09	83	70	59	39	31	25	30	17	5	1014	1010
11/05/09	93	74	59	35	28	23	24	11	6	1017	1013
11/04/09	89	74	57	27	23	18	20	10	20	1015	1013
11/03/09	93	74	57	26	22	18	21	8	18	1016	1012
11/02/09	91	70	52	34	26	21	29	11	9	1017	1014
11/01/09	89	70	55	31	27	24	32	11	14	1016	1013
Summary:	93	64	40	49	24	4	71	5	25	1019	1002

All sensors down 11/9 0319 to 11/10 0930.

FCD of Maricopa County ALERT System

Buckeye FRS #1 Weather Statistics - December 2009

DeviceID	5282	5282	5282	5278	5278	5278	5281	5281	5274	5284	5284
StatType	max	mean	min	max	mean	min	max	min	max	max	min
DataType	temp	temp	temp	dewpnt	dewpnt	dewpnt	rhumid	rhumid	pkwind	baropr	baropr
Units	DegF	DegF	DegF	degF	degF	degF	rh%	rh%	mph	mb	mb

Daily Sensor Statistics

12/31/09	67	52	42	31	23	15	63	13	16	1022	1016
12/30/09	61	50	36	33	26	23	63	22	13	1017	1013
12/29/09	64	53	43	26	23	21	45	20	10	1015	1010
12/28/09	62	52	40	22	20	17	46	16	9	1015	1010
12/27/09	65	48	33	21	19	16	58	14	4	1018	1014
12/26/09	62	46	33	22	19	15	58	16	5	1016	1012
12/25/09	60	46	33	24	20	14	62	20	4	1014	1010
12/24/09	63	47	34	33	29	23	84	27	3	1016	1013
12/23/09	63	48	35	33	29	26	77	28	11	1013	1004
12/22/09	65	52	44	40	36	31	80	35	29	1009	999
12/21/09	64	55	43	36	33	31	64	30	2	1016	1009
12/20/09	69	58	46	32	27	23	46	20	17	1018	1012
12/19/09	73	58	48	33	27	21	54	13	12	1016	1010
12/18/09	72	57	43	34	30	25	66	16	11	1016	1008
12/17/09	73	58	44	32	30	27	59	18	16	1016	1010
12/16/09	74	58	45	32	29	25	57	17	15	1020	1011
12/15/09	69	55	41	38	29	19	70	14	15	1021	1015
12/14/09	68	55	44	46	40	29	94	24	10	1016	1011
12/13/09	60	53	47	49	43	39	93	53	14	1011	1008
12/12/09	61	54	43	49	38	35	80	43	10	1017	1012
12/11/09	62	48	36	37	32	29	82	29	5	1017	1009
12/10/09	60	45	33	34	30	26	86	27	4	1015	1009
12/09/09	58	45	35	34	30	25	85	30	5	1016	1009
12/08/09	54	46	36	41	28	20	79	30	33	1012	999
12/07/09	60	53	49	51	43	29	95	45	51	1008	994
12/06/09	60	47	32	33	20	5	45	23	15	1011	1005
12/05/09	57	44	31	14	4	-7	27	10	14	1013	1004
12/04/09	63	48	36	5	0	-6	18	6	16	1020	1013
12/03/09	72	54	39	30	20	2	48	9	21	1013	1007
12/02/09	71	53	40	36	27	18	46	25	5	1012	1005
12/01/09	72	56	42	37	29	24	52	22	9	1013	1005

Summary:	74	51	31	51	27	-7	95	6	51	1022	994

Sensor 5274 down 12/12 1926 to 12/13 0641. Sensor 5281 down 12/12 1026-1941. Sensors 5282 and 5278 down 12/12 1126 to 12/13 0356. Sensor 5284 down 12/12 1556 to 12/13 0726.

FCD of Maricopa County ALERT System

Buckeye FRS #1 Weather Statistics - January 2010

DeviceID	**5282**	**5282**	**5282**	**5278**	**5278**	**5278**	**5281**	**5281**	**5274**	**5284**	**5284**
StatType	max	mean	min	max	mean	min	max	min	max	max	min
DataType	temp	temp	temp	dewpnt	dewpnt	dewpnt	rhumid	rhumid	pkwind	baropr	baropr
Units	DegF	DegF	DegF	degF	degF	degF	rh%	rh%	mph	mb	mb

Daily Sensor Statistics

01/31/10	--	--	--	--	--	--	--	--	--	----	----
01/30/10	--	--	--	--	--	--	--	--	--	----	----
01/29/10	--	--	--	--	--	--	--	--	--	----	----
01/28/10	--	--	--	--	--	--	--	--	--	----	----
01/27/10	--	--	--	--	--	--	--	--	--	----	----
01/26/10	--	--	--	--	--	--	--	--	--	----	----
01/25/10	--	--	--	--	--	--	--	--	--	----	----
01/24/10	--	--	--	--	--	--	--	--	--	----	----
01/23/10	--	--	--	--	--	--	--	--	--	----	----
01/22/10	--	--	--	--	--	--	--	--	--	----	----
01/21/10	--	--	--	--	--	--	--	--	--	----	----
01/20/10	--	--	--	--	--	--	--	--	--	----	----
01/19/10	--	--	--	--	--	--	--	--	--	----	----
01/18/10	--	--	--	--	--	--	--	--	--	----	----
01/17/10	--	--	--	--	--	--	--	--	--	----	----
01/16/10	--	--	--	--	--	--	--	--	--	----	----
01/15/10	--	--	--	--	--	--	--	--	--	----	----
01/14/10	--	--	--	--	--	--	--	--	--	----	----
01/13/10	--	--	--	--	--	--	--	--	--	----	----
01/12/10	--	--	--	--	--	--	--	--	--	----	----
01/11/10	--	--	--	--	--	--	--	--	--	----	----
01/10/10	--	--	--	--	--	--	--	--	--	----	----
01/09/10	--	--	--	--	--	--	--	--	--	----	----
01/08/10	--	--	--	--	--	--	--	--	--	----	----
01/07/10	--	--	--	--	--	--	--	--	--	----	----
01/06/10	--	--	--	--	--	--	--	--	--	----	----
01/05/10	--	--	--	--	--	--	--	--	--	----	----
01/04/10	--	--	--	--	--	--	--	--	--	1015	1014
01/03/10	--	--	--	--	--	--	--	--	--	1016	1013
01/02/10	52	49	48	22	22	20	33	29	2	1016	1012
01/01/10	70	53	40	21	18	14	40	10	13	1020	1014

Summary: 70 51 40 22 20 14 40 0 13 1020 1012Sensors 5274, **5282 and 5278 down 1/2 0356 to 1/31 2400. Sensors 5281 and 5284 down 1/4 0730 to 1/31 2400.**

FCD of Maricopa County ALERT System

Buckeye FRS #1 Weather Statistics – February 2010

DeviceID	**5282**	**5282**	**5282**	**5278**	**5278**	**5278**	**5281**	**5281**	**5274**	**5284**	**5284**
StatType	max	mean	min	max	mean	min	max	min	max	max	min
DataType	temp	temp	temp	dewpnt	dewpnt	dewpnt	rhumid	rhumid	pkwind	baropr	baropr
Units	DegF	DegF	DegF	degF	degF	degF	rh%	rh%	mph	mb	mb

Daily Sensor Statistics

02/28/10	_____	_____	_____	_____	_____	_____	_____	_____	_____	_____	_____
02/27/10	_____	_____	_____	_____	_____	_____	_____	_____	_____	_____	_____
02/26/10	_____	_____	_____	_____	_____	_____	_____	_____	_____	_____	_____
02/25/10	_____	_____	_____	_____	_____	_____	_____	_____	_____	_____	_____
02/24/10	_____	_____	_____	_____	_____	_____	_____	_____	_____	_____	_____
02/23/10	_____	_____	_____	_____	_____	_____	_____	_____	_____	_____	_____
02/22/10	_____	_____	_____	_____	_____	_____	_____	_____	_____	_____	_____
02/21/10	_____	_____	_____	_____	_____	_____	_____	_____	_____	_____	_____
02/20/10	_____	_____	_____	_____	_____	_____	_____	_____	_____	_____	_____
02/19/10	_____	_____	_____	_____	_____	_____	_____	_____	_____	_____	_____
02/18/10	_____	_____	_____	_____	_____	_____	_____	_____	_____	_____	_____
02/17/10	_____	_____	_____	_____	_____	_____	_____	_____	_____	_____	_____
02/16/10	_____	_____	_____	_____	_____	_____	_____	_____	_____	_____	_____
02/15/10	_____	_____	_____	_____	_____	_____	_____	_____	_____	_____	_____
02/14/10	_____	_____	_____	_____	_____	_____	_____	_____	_____	_____	_____
02/13/10	_____	_____	_____	_____	_____	_____	_____	_____	_____	_____	_____
02/12/10	_____	_____	_____	_____	_____	_____	_____	_____	_____	_____	_____
02/11/10	_____	_____	_____	_____	_____	_____	_____	_____	_____	_____	_____
02/10/10	_____	_____	_____	_____	_____	_____	_____	_____	_____	_____	_____
02/09/10	_____	_____	_____	_____	_____	_____	_____	_____	_____	_____	_____
02/08/10	_____	_____	_____	_____	_____	_____	_____	_____	_____	_____	_____
02/07/10	_____	_____	_____	_____	_____	_____	_____	_____	_____	_____	_____
02/06/10	_____	_____	_____	_____	_____	_____	_____	_____	_____	_____	_____
02/05/10	_____	_____	_____	_____	_____	_____	_____	_____	_____	_____	_____
02/04/10	_____	_____	_____	_____	_____	_____	_____	_____	_____	_____	_____
02/03/10	_____	_____	_____	_____	_____	_____	_____	_____	_____	_____	_____
02/02/10	_____	_____	_____	_____	_____	_____	_____	_____	_____	_____	_____
02/01/10	_____	_____	_____	_____	_____	_____	_____	_____	_____	_____	_____
Summary:	_____	_____	_____	_____	_____	_____	_____	_____	_____	_____	_____

All sensors down for the entire month.

FCD of Maricopa County ALERT System

Buckeye FRS #! Weather Statistics – March 2010

DeviceID	**5282**	**5282**	**5282**	**5278**	**5278**	**5278**	**5281**	**5281**	**5274**	**5284**	**5284**
StatType	max	mean	min	max	mean	min	max	min	max	max	min
DataType	temp	temp	temp	dewpnt	dewpnt	dewpnt	rhumid	rhumid	pkwind	baropr	baropr
Units	DegF	DegF	DegF	degF	degF	degF	rh%	rh%	mph	mb	mb
Daily Sensor Statistics											
03/31/10	79	68	55	40	31	22	39	18	22	1009	1004
03/30/10	86	68	45	38	31	20	70	7	16	1012	1006
03/29/10	84	66	46	47	28	19	57	11	11	1016	1009
03/28/10	81	64	47	34	22	13	39	7	15	1022	1016
03/27/10	76	60	46	31	23	13	55	8	19	1020	1014
03/26/10	73	62	49	36	27	21	45	14	23	1014	1010
03/25/10	79	62	43	38	31	24	69	12	11	1017	1011
03/24/10	76	59	45	50	35	22	92	13	9	1018	1014
03/23/10	72	61	53	53	47	36	85	41	21	1014	1009
03/22/10	81	64	45	46	34	25	71	12	10	1015	1009
03/21/10	77	60	43	43	31	23	68	13	11	1021	1015
03/20/10	75	63	50	39	24	11	59	12	18	1022	1015
03/19/10	79	65	52	43	36	19	74	15	17	1015	1008
03/18/10	81	66	49	42	37	30	70	15	14	1012	1007
03/17/10	82	67	50	46	37	30	67	16	19	1019	1011
03/16/10	81	64	48	46	37	28	70	14	15	1024	1019
03/15/10	77	60	45	43	34	26	78	16	15	1022	1017
03/14/10	69	58	46	40	26	15	66	18	9	1016	1010
03/13/10	72	58	41	43	39	31	92	22	9	1014	1008
03/12/10	72	54	40	46	37	32	87	25	9	1020	1014
03/11/10	65	52	39	43	32	24	85	21	9	1018	1013
03/10/10	60	48	36	38	34	28	96	31	9	1013	1009
03/09/10	58	51	41	47	39	25	95	28	14	1015	1010
03/08/10	64	52	45	49	45	41	98	48	0	1018	1012
03/07/10	56	52	47	51	46	42	95	63	9	1012	1008
03/06/10	76	59	46	47	39	35	77	23	23	1012	1007
03/05/10	69	54	40	40	32	22	77	18	13	1016	1012
03/04/10	67	56	44	47	39	31	95	27	19	1013	1011
03/03/10	73	58	45	49	44	38	96	30	10	1015	1011

03/02/10	71	58	46	49	45	40	94	39	14	1016	1012
03/01/10	67	61	51	51	47	42	95	43	10	----	----
Summary:	79	1852	55	40	1088	22	39	18	22	1009	1004

Sensors 5281, 5282 and 5278 down 3/1 0000-1120. Sensor 5284 down 3/1 0000 to 3/2 0819. Sensor 5274 stuck 3/9 1355 to 3/15 0810.

FCD of Maricopa County ALERT System

Buckeye FRS #1 Weather Statistics – April 2010

DeviceID	**5282**	**5282**	**5282**	**5278**	**5278**	**5278**	**5281**	**5281**	**5274**	**5284**	**5284**
StatType	max	mean	min	max	mean	min	max	min	max	max	min
DataType	temp	temp	temp	dewpnt	dewpnt	dewpnt	rhumid	rhumid	pkwind	baropr	baropr
Units	DegF	DegF	DegF	degF	degF	degF	rh%	rh%	mph	mb	mb

Daily Sensor Statistics

04/30/10	74	60	43	24	18	13	42	9	22	1009	1006
04/29/10	70	62	52	33	24	16	45	13	33	1008	1005
04/28/10	86	77	67	42	31	21	30	14	28	1009	1004
04/27/10	94	78	57	33	27	19	32	6	20	1011	1007
04/26/10	93	77	56	33	27	24	32	8	13	1012	1006
04/25/10	91	73	52	39	31	22	49	8	15	1015	1010
04/24/10	83	67	48	43	36	26	70	12	15	1016	1012
04/23/10	73	59	42	45	35	25	91	16	23	1014	1009
04/22/10	64	56	48	45	31	27	78	25	21	1010	1007
04/21/10	69	62	53	44	29	18	47	15	25	1008	1005
04/20/10	88	75	60	46	42	36	48	21	17	1012	1006
04/19/10	88	75	61	41	34	28	36	15	19	1012	1009
04/18/10	93	76	55	36	29	25	41	9	14	1012	1008
04/17/10	90	71	52	36	28	18	43	7	11	1012	1009
04/16/10	86	70	55	35	31	27	40	12	12	1014	1009
04/15/10	89	70	48	33	29	23	50	9	10	1015	1011
04/14/10	81	64	43	31	26	23	52	12	11	1014	1011
04/13/10	74	62	48	35	27	13	55	9	12	1012	1010
04/12/10	77	66	51	43	31	18	41	18	28	1011	1008
04/11/10	88	69	48	32	24	17	43	7	19	1016	1010
04/10/10	88	69	47	33	24	17	48	7	16	1013	1010
04/09/10	87	67	45	32	24	17	45	7	12	1011	1008
04/08/10	86	68	50	28	20	15	31	7	13	1014	1008
04/07/10	77	64	52	27	16	12	32	8	25	1019	1014
04/06/10	76	63	45	43	21	8	70	6	21	1017	1013
04/05/10	76	65	52	42	36	30	54	22	28	1013	1010
04/04/10	82	69	45	37	31	27	71	13	16	1012	1009
04/03/10	80	62	44	35	30	24	62	14	13	1013	1009

04/02/10	72	57	38	35	28	21	70	14	12	1017	1013
04/01/10	67	59	47	31	25	17	49	13	21	1013	1006
Summary:	94	67	38	46	28	8	91	6	33	1019	1004

Sensor 5281 down 4/4 1510-2255. Sensor 5282 down 4/4 1640 to 4/5 0010. Sensor 5278 down 4/4 1440 to 4/5 0025. Sensor 5284 down 4/3 0714-2344; also 4/17 0943-2313.

FCD of Maricopa County ALERT System

Buckeye FRS #1 Weather Statistics – May 2010

DeviceID	5282	5282	5282	5278	5278	5278	5281	5281	5274	5284	5284
StatType	max	mean	min	max	mean	min	max	min	max	max	min
DataType	temp	temp	temp	dewpnt	dewpnt	dewpnt	rhumid	rhumid	pkwind	baropr	baropr
Units	DegF	DegF	DegF	degF	degF	degF	rh%	rh%	mph	mb	mb
tatistics											
05/31/10	99	83	60	34	23	19	20	6	18	1012	1008
05/30/10	98	81	58	25	20	16	20	6	14	1010	1007
05/29/10	94	79	60	29	20	12	24	5	17	1011	1007
05/28/10	93	80	62	44	37	24	43	9	21	1011	1006
05/27/10	96	80	58	39	31	22	28	9	17	1012	1007
05/26/10	94	77	55	28	23	18	24	7	15	1011	1007
05/25/10	88	72	51	22	18	13	23	7	12	1012	1008
05/24/10	80	66	45	28	22	17	45	9	13	1015	1010
05/23/10	75	68	57	32	24	17	29	11	29	1011	1005
05/22/10	88	79	64	33	27	14	25	6	29	1007	1004
05/21/10	100	84	64	39	31	23	31	8	23	1008	1004
05/20/10	98	83	62	36	31	28	32	8	14	1010	1005
05/19/10	93	78	58	35	31	27	33	10	19	1012	1008
05/18/10	86	76	64	42	37	31	42	15	19	1012	1009
05/17/10	94	80	62	40	26	19	30	6	25	1012	1007
05/16/10	96	80	57	31	25	20	26	6	15	1011	1007
05/15/10	94	79	59	29	24	18	29	6	26	1012	1009
05/14/10	91	77	58	28	25	21	27	7	15	1011	1008
05/13/10	88	73	57	33	26	19	32	8	15	1012	1008
05/12/10	82	67	45	29	23	15	32	13	30	1012	1009
05/11/10	74	67	55	35	24	10	36	7	30	1011	1009
05/10/10	81	70	56	31	27	20	36	11	19	1015	1009
05/09/10	91	79	64	35	22	8	30	4	29	1011	1007
05/08/10	98	81	60	31	27	23	25	8	17	1010	1006
05/07/10	96	80	62	31	27	22	24	8	15	1012	1008
05/06/10	93	79	62	31	27	20	22	9	22	1010	1007
05/05/10	96	78	56	30	22	14	28	5	23	1010	1006
05/04/10	93	74	53	27	20	17	25	6	12	1016	1009
05/03/10	86	69	53	25	19	13	23	7	13	1020	1015

05/02/10	79	68	52	39	23	7	55	5	32	1015	1007
05/01/10	80	66	46	25	20	16	35	10	31	1009	1005
Summary:	100	76	45	44	25	7	55	4	32	1020	1004

FCD of Maricopa County ALERT System

Buckeye FRS #1 Weather Statistics – June 2010

DeviceID	5282	5282	5282	5278	5278	5278	5281	5281	5274	5284	5284
StatType	max	mean	min	max	mean	min	max	min	max	max	min
DataType	temp	temp	temp	dewpnt	dewpnt	dewpnt	rhumid	rhumid	pkwind	baropr	baropr
Units	DegF	DegF	DegF	degF	degF	degF	rh%	rh%	mph	mb	mb
Daily Sensor Statistics											
06/30/10	112	98	80	50	45	39	29	10	24	1008	1004
06/29/10	110	95	76	47	39	32	21	9	22	1009	1004
06/28/10	111	93	71	42	33	27	25	6	13	1008	1004
06/27/10	106	90	70	40	33	26	23	6	13	1008	1004
06/26/10	103	91	74	41	34	29	24	8	18	1010	1005
06/25/10	110	96	80	53	28	19	26	4	20	1010	1005
06/24/10	111	94	69	27	19	15	13	4	15	1011	1006
06/23/10	108	90	68	28	20	11	17	3	11	1012	1007
06/22/10	103	87	67	36	26	16	28	5	13	1013	1009
06/21/10	102	87	67	39	27	15	28	4	21	1011	1007
06/20/10	103	88	69	38	31	23	28	6	16	1012	1007
06/19/10	103	89	69	34	24	15	18	5	15	1013	1008
06/18/10	105	88	66	37	25	17	21	4	19	1010	1006
06/17/10	103	88	67	41	31	21	32	5	12	1011	1007
06/16/10	103	89	71	40	35	30	30	9	22	1010	1006
06/15/10	104	89	73	45	34	26	28	7	15	1009	1005
06/14/10	100	86	67	47	38	32	39	9	15	1013	1007
06/13/10	94	77	57	51	45	36	70	14	19	1015	1011
06/12/10	84	71	61	72	45	31	88	22	22	1013	1006
06/11/10	93	82	73	50	43	28	42	10	23	1007	1003
06/10/10	100	89	74	48	44	40	37	13	22	1009	1004
06/09/10	105	91	76	54	46	35	41	9	25	1012	1006
06/08/10	105	92	76	52	42	36	30	9	21	1011	1007
06/07/10	108	93	74	42	36	31	23	8	18	1011	1006
06/06/10	108	94	76	43	37	32	26	7	17	1012	1007
06/05/10	107	92	70	44	39	34	30	9	15	1011	1008
06/04/10	103	87	67	36	30	20	25	5	14	1010	1007
06/03/10	99	85	64	34	29	24	24	7	16	1011	1007
06/02/10	96	81	60	31	24	18	19	7	16	1012	1008
06/01/10	98	82	61	25	19	10	18	4	18	1012	1007
Summary:	112	89	57	72	33	10	88	3	25	1015	1003

FCD of Maricopa County ALERT System

Buckeye FRS #1 Weather Statistics – July 2010

DeviceID	5282	5282	5282	5278	5278	5278	5281	5281	5274	5284	5284
StatType	max	mean	min	max	mean	min	max	min	max	max	min
DataType	temp	temp	temp	dewpnt	dewpnt	dewpnt	rhumid	rhumid	pkwind	baropr	baropr
Units	DegF	DegF	DegF	degF	degF	degF	rh%	rh%	mph	mb	mb
Daily Sensor Statistics											
07/31/10	88	79	72	73	69	64	90	47	15	1014	1011
07/30/10	100	88	80	79	68	58	95	12	18	1014	1009
07/29/10	100	87	72	78	71	61	100	30	25	1014	1010
07/28/10	103	93	86	69	65	61	51	28	15	1013	1009
07/27/10	103	93	81	67	57	50	60	21	14	1011	1007
07/26/10	108	97	89	64	55	45	44	14	15	1010	1005
07/25/10	110	98	83	62	55	47	47	14	19	1010	1005
07/24/10	110	93	79	69	59	51	54	16	21	1010	1006
07/23/10	97	86	81	69	63	57	66	31	19	1012	1009
07/22/10	94	89	84	67	61	49	57	24	16	1012	1009
07/21/10	110	98	84	56	52	47	36	14	18	1010	1005
07/20/10	104	97	88	64	56	51	45	18	15	1010	1006
07/19/10	111	101	91	58	55	51	34	15	17	1011	1005
07/18/10	110	99	87	63	58	53	43	16	18	1013	1007
07/17/10	111	99	88	65	59	53	47	16	24	1013	1007
07/16/10	113	100	88	64	56	50	38	13	17	1012	1008
07/15/10	113	101	87	58	53	50	31	14	18	1011	1007
07/14/10	112	100	86	56	52	49	34	14	16	1011	1007
07/13/10	108	98	85	54	50	47	30	15	13	1010	1006
07/12/10	108	96	83	60	54	49	46	15	18	1011	1006
07/11/10	107	96	86	59	54	49	36	16	23	1010	1005
07/10/10	111	98	84	56	47	39	32	12	16	1011	1005
07/09/10	111	97	81	57	43	29	28	10	12	1010	1006
07/08/10	112	95	75	46	36	25	18	9	15	1009	1005
07/07/10	108	93	74	37	32	28	23	7	17	1009	1005
07/06/10	105	91	73	40	36	31	26	8	15	1010	1005
07/05/10	109	90	72	39	35	32	25	9	30	1012	1007
07/04/10	102	89	76	58	48	38	52	12	20	1011	1007
07/03/10	103	91	76	61	44	19	43	9	21	1007	1003
07/02/10	113	97	81	46	36	27	22	6	22	1005	1001
07/01/10	114	101	83	53	46	36	30	9	24	1008	1003
Summary:	114	95	72	79	52	19	100	6	30	1014	1001

All sensors down 7/13 from about 1300 to 2130.

FCD of Maricopa County ALERT System

Buckeye FRS #1 Weather Statistics – August 2010

DeviceID	**5282**	**5282**	**5282**	**5278**	**5278**	**5278**	**5281**	**5281**	**5274**	**5284**	**5284**
StatType	max	mean	min	max	mean	min	max	min	max	max	min
DataType	temp	temp	temp	dewpnt	dewpnt	dewpnt	rhumid	rhumid	pkwind	baropr	baropr
Units	DegF	DegF	DegF	degF	degF	degF	rh%	rh%	mph	mb	mb
Daily Sensor Statistics											
08/31/10	100	85	64	61	46	34	48	13	12	1013	1009
08/30/10	97	84	70	64	46	35	57	15	25	1010	1007
08/29/10	99	87	75	66	50	26	68	9	23	1007	1003
08/28/10	101	89	79	69	62	50	69	23	19	1008	1003
08/27/10	93	84	74	72	68	63	91	39	13	1013	1007
08/26/10	97	90	83	71	60	51	63	23	26	1013	1010
08/25/10	104	95	84	64	57	54	45	20	24	1013	1009
08/24/10	114	97	86	73	61	50	56	13	34	1012	1006
08/23/10	111	97	84	72	64	50	68	14	12	1012	1007
08/22/10	105	92	79	74	67	61	82	25	24	1012	1008
08/21/10	105	95	83	72	64	58	64	23	16	1012	1007
08/20/10	109	96	81	70	61	53	67	17	15	1009	1004
08/19/10	109	96	81	77	64	52	79	17	17	1010	1005
08/18/10	102	89	76	75	69	62	93	30	11	1013	1008
08/17/10	109	91	73	74	65	57	97	20	28	1016	1008
08/16/10	103	95	86	71	64	58	62	25	15	1013	1008
08/15/10	110	97	84	63	57	50	48	17	13	1011	1006
08/14/10	108	94	78	58	52	40	31	18	17	1010	1006
08/13/10	110	95	74	47	34	24	25	5	19	1008	1004
08/12/10	110	95	76	56	44	30	47	8	16	1009	1004
08/11/10	109	96	81	60	52	47	47	14	17	1011	1006
08/10/10	106	94	76	58	51	47	50	14	17	1011	1007
08/09/10	105	89	69	53	42	24	45	7	13	1011	1007
08/08/10	102	89	79	70	55	37	75	15	26	1011	1007
08/07/10	96	85	72	70	62	47	87	22	22	1012	1007
08/06/10	111	97	81	57	47	30	34	7	14	1010	1005
08/05/10	112	97	77	57	44	17	49	4	15	1010	1004
08/04/10	110	96	79	66	52	43	64	11	13	1012	1007
08/03/10	109	94	79	71	59	45	73	12	15	1013	1009
08/02/10	101	88	74	70	64	57	84	25	16	1014	1010
08/01/10	81	78	74	72	68	62	87	59	15	1013	1011
Summary:	114	92	64	77	56	17	97	4	34	1016	1003

FCD of Maricopa County ALERT System

Buckeye FRS #1 Weather Statistics – September 2010

DeviceID	**5282**	**5282**	**5282**	**5278**	**5278**	**5278**	**5281**	**5281**	**5274**	**5284**	**5284**
StatType	max	mean	min	max	mean	min	max	min	max	max	min
DataType	temp	temp	temp	dewpnt	dewpnt	dewpnt	rhumid	rhumid	pkwind	baropr	baropr
Units	DegF	DegF	DegF	degF	degF	degF	rh%	rh%	mph	mb	mb
Daily Sensor Statistics											
09/30/10	107	90	74	49	44	38	39	10	10	1009	1006
09/29/10	103	86	69	53	48	43	45	14	10	1010	1005
09/28/10	103	88	74	56	49	43	41	15	12	1013	1008
09/27/10	105	90	75	51	44	36	34	9	14	1011	1007
09/26/10	105	92	78	50	42	34	25	10	29	1012	1008
09/25/10	105	89	71	40	36	32	27	9	15	1013	1009
09/24/10	101	84	69	46	38	31	27	10	11	1015	1011
09/23/10	95	80	63	61	41	25	50	14	15	1012	1006
09/22/10	96	86	76	69	56	20	69	10	23	1006	1002
09/21/10	103	90	80	69	62	51	67	22	22	1007	1002
09/20/10	108	93	80	55	40	32	32	7	14	1006	1002
09/19/10	111	93	72	47	38	28	22	10	18	1009	1003
09/18/10	110	90	70	43	33	27	27	6	11	1010	1006
09/17/10	108	89	71	42	34	28	21	9	13	1010	1006
09/16/10	108	91	73	48	41	32	32	10	11	1011	1006
09/15/10	105	91	74	49	45	40	32	12	15	1012	1007
09/14/10	105	89	70	48	37	29	27	9	15	1012	1008
09/13/10	108	88	68	36	28	23	21	5	12	1012	1008
09/12/10	105	84	65	40	29	21	25	5	10	1013	1009
09/11/10	100	82	63	38	31	25	34	7	10	1014	1010
09/10/10	95	79	61	41	35	31	42	11	23	1013	1009
09/09/10	93	80	61	42	33	18	30	10	14	1010	1007
09/08/10	98	85	72	41	29	11	25	5	23	1013	1005
09/07/10	100	92	82	55	39	29	23	10	14	1009	1006
09/06/10	105	93	80	64	58	45	53	21	11	1008	1004
09/05/10	108	94	79	60	53	47	46	15	17	1009	1003
09/04/10	108	96	84	53	50	46	34	13	17	1012	1006
09/03/10	111	94	74	51	37	28	28	6	14	1012	1008
09/02/10	110	93	76	50	38	25	32	5	11	1010	1007
09/01/10	105	90	72	57	49	44	48	14	13	1011	1006
Summary:	111	89	61	69	41	11	69	5	29	1015	1002

FCD of Maricopa County ALERT System

Carefree Ranch Weather Statistics - October 2009

DeviceID	**4932**	**4932**	**4932**	**4928**	**4928**	**4928**	**4931**	**4931**	**4924**	**4933**
StatType	max	mean	min	max	mean	min	max	min	max	max
DataType	temp	temp	temp	dewpnt	dewpnt	dewpnt	rhumid	rhumid	pkwind	solrad
Units	DegF	DegF	DegF	degF	degF	degF	rh%	rh%	mph	wsqm
Daily Sensor Statistics										
10/31/09	81	65	50	32	26	16	37	11	8	648
10/30/09	65	52	40	20	13	7	35	11	12	621
10/29/09	58	48	36	20	17	9	52	16	16	758
10/28/09	55	47	40	23	14	4	51	11	21	742
10/27/09	73	63	54	25	12	2	26	5	26	676
10/26/09	81	69	57	14	-3	-12	15	2	36	681
10/25/09	82	72	59	34	23	-12	32	3	27	670
10/24/09	81	69	57	32	27	24	34	11	10	670
10/23/09	81	71	61	31	27	23	31	11	15	687
10/22/09	79	68	56	36	32	29	44	17	13	698
10/21/09	76	67	57	38	36	34	46	22	23	687
10/20/09	73	66	59	39	36	27	46	20	16	687
10/19/09	85	76	66	49	40	34	43	21	17	698
10/18/09	91	82	76	44	40	33	32	12	14	698
10/17/09	96	86	79	41	31	20	25	9	20	703
10/16/09	97	83	70	39	30	20	30	7	13	714
10/15/09	86	74	61	46	43	38	55	21	11	714
10/14/09	81	69	56	46	43	36	67	19	11	714
10/13/09	76	66	58	52	44	36	70	25	15	742
10/12/09	79	69	58	53	46	42	69	28	19	813
10/11/09	79	68	57	45	35	23	47	13	15	786
10/10/09	82	69	58	33	26	20	36	9	12	769
10/09/09	79	67	53	31	25	20	40	10	11	742
10/08/09	74	64	52	37	28	22	46	13	14	742
10/07/09	72	65	56	44	35	20	52	17	14	863
10/06/09	78	67	54	41	31	22	37	17	18	753
10/05/09	72	65	55	48	33	22	51	17	16	940
10/04/09	81	70	64	60	49	28	86	22	24	819
10/03/09	79	71	60	53	38	18	56	12	15	758
10/02/09	83	71	57	22	13	6	19	5	12	791
10/01/09	84	73	62	18	6	-4	12	4	20	802
Summary:	97	68	36	60	29	-12	86	2	36	940

FCD of Maricopa County ALERT System

Carefree Ranch Weather Statistics - November 2009

DeviceID	4932	4932	4932	4928	4928	4928	4931	4931	4924	4933
StatType	max	mean	min	max	mean	min	max	min	max	max
DataType	temp	temp	temp	dewpnt	dewpnt	dewpnt	rhumid	rhumid	pkwind	solrad
Units	DegF	DegF	DegF	degF	degF	degF	rh%	rh%	mph	wsqm
Daily Sensor Statistics										
11/30/09	63	55	47	38	31	28	70	28	20	544
11/29/09	60	50	40	43	34	31	97	35	25	423
11/28/09	64	56	48	40	32	26	70	28	16	604
11/27/09	75	65	55	32	25	17	35	14	12	500
11/26/09	76	67	62	18	10	1	15	7	24	516
11/25/09	74	64	55	10	3	-7	12	4	18	516
11/24/09	72	61	52	14	3	-5	18	5	15	527
11/23/09	70	58	47	26	22	13	39	15	11	516
11/22/09	69	58	48	25	22	19	36	14	12	533
11/21/09	70	59	50	27	20	14	38	11	12	522
11/20/09	75	60	49	22	16	11	28	8	9	533
11/19/09	72	59	48	20	14	6	25	7	10	527
11/18/09	75	61	50	19	14	9	25	8	13	593
11/17/09	76	63	54	15	7	-6	19	4	16	588
11/16/09	74	57	41	14	4	-9	22	3	11	588
11/15/09	64	53	43	40	16	2	82	7	19	588
11/14/09	63	55	46	43	37	33	79	34	13	478
11/13/09	67	61	55	45	39	35	55	33	17	764
11/12/09	73	66	60	42	38	34	49	28	11	434
11/11/09	83	73	67	37	33	30	34	15	15	500
11/10/09	86	74	65	32	29	21	27	9	13	610
11/09/09	82	68	57	39	33	23	50	12	9	582
11/08/09	78	66	55	38	36	32	52	18	12	610
11/07/09	81	69	59	36	29	25	41	12	11	615
11/06/09	81	70	62	37	32	27	34	14	7	324
11/05/09	87	76	67	34	26	21	29	8	13	615
11/04/09	88	77	69	28	20	16	19	7	15	654
11/03/09	92	76	62	25	17	8	20	4	15	637
11/02/09	86	71	59	31	27	23	30	10	9	643
11/01/09	82	69	57	31	27	22	32	11	9	648
Summary:	92	64	40	45	23	-9	97	3	25	764

FCD of Maricopa County ALERT System

Carefree Ranch Weather Statistics - December 2009

DeviceID	4932	4932	4932	4928	4928	4928	4931	4931	4924	4933
StatType	max	mean	min	max	mean	min	max	min	max	max
DataType	temp	temp	temp	dewpnt	dewpnt	dewpnt	rhumid	rhumid	pkwind	solrad
Units	DegF	DegF	DegF	degF	degF	degF	rh%	rh%	mph	wsqm
Daily Sensor Statistics										
12/31/09	59	49	41	32	20	10	65	15	20	522
12/30/09	50	46	38	30	24	20	60	32	9	313
12/29/09	57	51	43	29	23	18	45	27	12	516
12/28/09	55	52	49	18	15	11	28	17	21	253
12/27/09	58	47	34	21	16	12	48	15	10	505
12/26/09	56	45	35	22	15	11	48	16	9	505
12/25/09	52	43	34	22	18	12	60	25	8	505
12/24/09	56	44	35	32	27	14	84	27	8	500
12/23/09	48	42	36	42	34	29	100	59	11	533
12/22/09	57	48	40	41	33	27	93	36	20	247
12/21/09	64	56	50	34	28	23	48	23	8	462
12/20/09	66	58	53	28	24	19	34	20	19	500
12/19/09	67	58	52	27	20	13	32	11	16	527
12/18/09	69	58	47	31	24	20	44	16	8	500
12/17/09	72	58	47	32	28	22	50	17	8	505
12/16/09	67	58	50	31	25	18	46	21	16	478
12/15/09	65	54	43	26	20	13	41	13	14	516
12/14/09	61	51	42	40	35	22	88	32	8	516
12/13/09	56	50	43	49	41	36	100	52	17	264
12/12/09	58	51	43	40	32	27	65	34	9	330
12/11/09	60	47	38	30	27	20	71	21	9	500
12/10/09	57	44	36	29	22	17	69	25	7	379
12/09/09	52	41	33	27	23	21	68	30	12	516
12/08/09	47	40	33	46	26	19	98	39	32	511
12/07/09	48	46	44	48	43	33	98	64	35	60
12/06/09	52	45	38	35	25	4	68	17	13	604
12/05/09	54	45	37	15	7	-2	28	13	11	522
12/04/09	60	46	36	8	-6	-19	25	3	25	522
12/03/09	62	51	41	33	21	-15	68	5	25	495
12/02/09	62	50	41	32	30	27	68	27	11	495
12/01/09	60	52	42	34	32	27	69	33	13	511
Summary:	72	49	33	49	24	-19	100	3	35	604

Sensor 4931 down 12/23 0925-1840. Sensor 4932 down 12/21 2054 to 12/22 0524; also 12/23 1155-2140. Sensor 4933 down 12/23 1355-2225.

FCD of Maricopa County ALERT System

Carefree Ranch Weather Statistics - January 2010

DeviceID	**4932**	**4932**	**4932**	**4928**	**4928**	**4928**	**4931**	**4931**	**4924**	**4933**
StatType	max	mean	min	max	mean	min	max	min	max	max
DataType	temp	temp	temp	dewpnt	dewpnt	dewpnt	rhumid	rhumid	pkwind	solrad
Units	DegF	DegF	DegF	degF	degF	degF	rh%	rh%	mph	wsqm
Daily Sensor Statistics										
01/31/10	63	54	48	39	36	34	73	37	10	659
01/30/10	62	53	48	38	35	32	72	32	13	571
01/29/10	60	52	44	49	43	37	100	48	9	637
01/28/10	56	50	45	50	45	41	100	65	8	511
01/27/10	58	54	48	47	39	27	92	33	14	440
01/26/10	62	50	45	36	29	16	60	24	10	---
01/25/10	59	47	36	31	28	19	75	21	9	654
01/24/10	54	43	34	32	28	24	90	32	9	577
01/23/10	47	41	36	41	37	32	100	64	13	533
01/22/10	51	45	40	45	41	35	100	56	24	632
01/21/10	53	50	44	53	49	35	100	55	35	49
01/20/10	55	48	39	48	38	31	100	46	23	637
01/19/10	58	51	45	49	43	39	100	54	24	687
01/18/10	53	50	43	41	34	24	94	32	14	176
01/17/10	65	53	46	29	25	22	48	19	12	648
01/16/10	66	56	50	29	25	20	44	18	9	379
01/15/10	72	60	51	29	25	23	41	15	23	549
01/14/10	66	55	46	36	31	26	68	23	24	533
01/13/10	66	58	48	43	22	17	84	15	17	533
01/12/10	71	61	55	20	13	8	21	9	17	538
01/11/10	69	57	46	22	15	10	32	8	13	533
01/10/10	64	55	46	21	15	11	30	11	15	451
01/09/10	68	54	45	21	13	6	34	9	12	533
01/08/10	64	55	47	29	23	15	44	15	13	549
01/07/10	67	55	47	32	27	25	49	21	8	434
01/06/10	67	54	46	28	25	23	43	19	7	549
01/05/10	72	58	48	26	21	18	41	14	16	522
01/04/10	67	58	50	21	15	11	26	12	19	538
01/03/10	70	57	44	25	20	15	38	12	9	516
01/02/10	67	56	44	28	25	22	47	19	8	511
01/01/10	67	55	44	24	12	5	33	9	12	516
Summary:	72	53	34	53	28	5	100	8	35	687

Sensor 4924 down 1/18 1338-2309; also 1/26 0925-2210. Sensor 4931 down 1/19 –23-0753; also 1/25 1725 to 1/26 1310; also 1/29 1825 to 1/30 0440. Sensor 4932 down 1/19 0023-0753; also 1/25 1955 to 1/26 1610; also 1/29 2055 to 1/30 0540. Sensor 4928 down 1/18 2208 to 1/19 0753; also 1/25 1955 to 1/26 1310; also 1/29 2055 to 1/30 0540. Sensor 4933 down 1/26 0025-1855; also 1/29 2225 to 1/30 1225.

FCD of Maricopa County ALERT System

Carefree Ranch Weather Statistics – February 2010

DeviceID	**4932**	**4932**	**4932**	**4928**	**4928**	**4928**	**4931**	**4931**	**4924**	**4933**
StatType	max	mean	min	max	mean	min	max	min	max	max
DataType	temp	temp	temp	dewpnt	dewpnt	dewpnt	rhumid	rhumid	pkwind	solrad
Units	DegF	DegF	DegF	degF	degF	degF	rh%	rh%	mph	wsqm
Daily Sensor Statistics										
02/28/10	53	46	43	48	44	40	100	71	29	467
02/27/10	64	58	48	45	26	20	89	19	25	505
02/26/10	67	56	48	36	25	20	51	18	19	681
02/25/10	64	55	44	36	29	21	57	25	18	802
02/24/10	60	51	42	32	27	19	59	21	10	797
02/23/10	58	46	38	28	18	12	59	20	18	714
02/22/10	48	45	42	45	36	15	100	32	17	434
02/21/10	53	48	45	50	44	37	100	65	15	357
02/20/10	51	46	43	47	39	25	100	38	15	159
02/19/10	67	57	48	36	33	28	57	27	14	780
02/18/10	67	57	48	35	31	28	54	24	13	676
02/17/10	72	60	52	33	26	20	41	16	12	709
02/16/10	73	61	51	34	27	23	48	14	16	676
02/15/10	67	62	50	35	26	23	39	20	15	670
02/14/10	74	61	50	34	27	24	52	15	13	659
02/13/10	67	56	43	40	36	32	80	28	10	648
02/12/10	62	51	40	44	40	38	94	46	15	659
02/11/10	55	46	37	42	39	36	98	53	11	775
02/10/10	57	49	40	41	35	30	98	43	13	698
02/09/10	60	49	40	35	32	29	76	35	13	758
02/08/10	53	45	38	37	35	32	87	46	11	429
02/07/10	54	47	43	44	39	32	100	44	23	835
02/06/10	62	54	46	43	39	30	83	30	15	626
02/05/10	62	52	45	42	39	35	76	41	9	659
02/04/10	60	52	45	44	41	36	96	43	11	566
02/03/10	64	58	49	42	37	34	78	38	12	599
02/02/10	67	58	52	38	34	32	53	32	14	692
02/01/10	61	52	43	39	36	33	77	38	13	588
Summary;	74	53	37	50	34	12	100	14	29	467

Sensors 4924, 4931 and 4928 down 2/15 1325 to 2/16 0409. Sensors 4932 and 4933 down 2/15 1235 to 2/16 0420. Sensor 4931 down most of 2/22 0154-1854. Sensor 4932 down most of 2/22 0644 to 2/23 1135. Sensor 4933 down most of 2/22 1024 to 2/23 1135.

FCD of Maricopa County ALERT System

Carefree Ranch Weather Statistics – March 2010

DeviceID	**4932**	**4932**	**4932**	**4928**	**4928**	**4928**	**4931**	**4931**	**4924**	**4933**
StatType	max	mean	min	max	mean	min	max	min	max	max
DataType	temp	temp	temp	dewpnt	dewpnt	dewpnt	rhumid	rhumid	pkwind	solrad
Units	DegF	DegF	DegF	degF	degF	degF	rh%	rh%	mph	wsqm
Daily Sensor Statistics										
03/31/10	74	65	52	40	28	19	44	16	23	835
03/30/10	79	66	52	33	26	14	39	8	17	868
03/29/10	79	67	57	33	24	18	35	9	11	890
03/28/10	76	62	50	30	20	13	35	11	14	868
03/27/10	69	59	48	24	15	7	36	7	19	857
03/26/10	65	58	50	31	26	19	45	21	22	835
03/25/10	70	59	47	34	27	22	44	17	13	835
03/24/10	66	56	46	46	28	16	93	16	13	835
03/23/10	62	56	48	49	43	25	92	25	13	692
03/22/10	74	63	50	39	29	23	47	15	11	813
03/21/10	72	60	48	36	22	11	46	11	10	846
03/20/10	69	57	48	30	17	10	41	10	18	835
03/19/10	69	61	50	40	30	-2	56	6	26	901
03/18/10	75	67	59	38	28	21	39	13	16	819
03/17/10	79	66	51	43	29	21	45	13	16	819
03/16/10	76	63	51	41	31	25	50	18	15	819
03/15/10	72	59	45	37	27	20	59	16	15	802
03/14/10	60	52	42	35	23	5	57	14	23	797
03/13/10	64	55	43	40	35	31	70	33	13	780
03/12/10	64	51	39	40	34	27	76	31	12	780
03/11/10	57	47	36	34	29	20	77	30	13	780
03/10/10	52	44	35	35	31	28	86	42	20	819
03/09/10	49	45	40	46	37	26	98	51	26	549
03/08/10	49	44	40	44	41	38	100	74	10	286
03/07/10	52	47	40	49	45	39	100	73	22	319
03/06/10	69	60	50	50	34	24	98	22	19	808
03/05/10	66	54	42	37	28	21	63	23	12	758
03/04/10	61	53	45	40	36	30	70	38	20	841
03/03/10	65	56	45	43	39	36	81	36	13	830
03/02/10	67	57	48	43	38	32	77	29	16	747
03/01/10	62	52	41	46	43	37	98	50	11	791

Summary:	74	1760	52	40	942	19	44	16	23	835

FCD of Maricopa County ALERT System

Carefree Ranch Weather Statistics – April 2010

DeviceID	**4932**	**4932**	**4932**	**4928**	**4928**	**4928**	**4931**	**4931**	**4924**	**4933**
StatType	max	mean	min	max	mean	min	max	min	max	max
DataType	temp	temp	temp	dewpnt	dewpnt	dewpnt	rhumid	rhumid	pkwind	solrad
Units	DegF	DegF	DegF	degF	degF	degF	rh%	rh%	mph	wsqm
Daily Sensor Statistics										
04/30/10	65	55	40	24	20	14	50	12	28	1011
04/29/10	64	56	48	33	24	14	47	16	24	1082
04/28/10	80	71	62	41	31	24	38	15	28	945
04/27/10	85	74	61	37	28	20	35	10	18	918
04/26/10	87	74	60	37	29	24	34	10	13	940
04/25/10	81	69	53	37	32	25	52	12	18	940
04/24/10	73	60	44	42	37	33	75	27	15	923
04/23/10	63	53	41	40	34	26	88	25	18	1126
04/22/10	59	50	41	36	29	23	64	29	20	1071
04/21/10	68	58	48	46	33	20	64	23	19	885
04/20/10	80	70	57	47	42	37	59	27	18	1060
04/19/10	80	71	61	43	33	25	45	15	16	1077
04/18/10	85	73	60	33	28	22	31	10	17	929
04/17/10	84	71	57	39	30	24	38	11	14	912
04/16/10	80	69	60	35	30	24	32	14	12	1005
04/15/10	84	69	53	35	27	22	38	11	14	923
04/14/10	74	63	49	36	29	20	48	12	16	912
04/13/10	67	59	50	36	27	20	49	17	14	995
04/12/10	72	63	55	42	28	19	53	14	22	918
04/11/10	79	68	53	27	23	15	30	9	21	929
04/10/10	79	67	53	28	22	15	32	9	18	956
04/09/10	78	67	54	27	21	15	30	9	14	912
04/08/10	80	67	59	25	14	8	24	7	17	918
04/07/10	72	60	49	22	12	7	22	7	29	912
04/06/10	72	60	46	41	20	3	75	7	26	896
04/05/10	69	61	50	39	33	25	57	19	25	885
04/04/10	74	62	48	38	31	26	55	18	17	885
04/03/10	69	58	45	37	26	20	47	18	12	874
04/02/10	62	52	38	32	25	21	62	20	15	863
04/01/10	60	53	45	30	23	15	51	18	15	846

Summary:	87	64	38	47	27	3	88	7	29	1126

FCD of Maricopa County ALERT System

Carefree Ranch Weather Statistics – May 2010

DeviceID	4932	4932	4932	4928	4928	4928	4931	4931	4924	4933
StatType	max	mean	min	max	mean	min	max	min	max	max
DataType	temp	temp	temp	dewpnt	dewpnt	dewpnt	rhumid	rhumid	pkwind	solrad
Units	DegF	DegF	DegF	degF	degF	degF	rh%	rh%	mph	wsqm

Daily Sensor Statistics

05/31/10	90	78	69	71	32	16	26	8	15	956
05/30/10	90	78	64	32	22	17	22	7	14	984
05/29/10	86	75	61	37	27	20	36	8	16	978
05/28/10	90	77	61	43	37	30	46	15	17	962
05/27/10	88	76	59	41	30	24	32	10	16	978
05/26/10	86	74	57	32	23	18	28	7	14	973
05/25/10	81	68	52	27	21	15	32	9	12	973
05/24/10	75	61	44	28	21	12	48	8	12	989
05/23/10	70	64	52	30	23	17	33	12	22	967
05/22/10	81	73	62	34	27	17	27	9	24	967
05/21/10	90	79	64	41	32	23	36	10	20	967
05/20/10	89	78	64	41	31	25	35	9	15	962
05/19/10	86	73	58	41	32	25	40	12	18	967
05/18/10	79	70	60	42	34	25	48	19	19	956
05/17/10	86	75	60	37	26	16	34	8	20	1033
05/16/10	88	77	63	33	27	22	26	9	15	967
05/15/10	86	75	60	36	27	23	36	9	14	967
05/14/10	82	71	60	32	27	19	30	9	15	962
05/13/10	80	69	57	34	26	17	38	9	10	951
05/12/10	73	63	48	34	25	17	40	16	20	956
05/11/10	67	61	55	34	22	10	42	9	25	967
05/10/10	73	64	51	32	25	7	43	9	20	951
05/09/10	83	74	62	42	25	6	41	5	24	956
05/08/10	87	76	63	37	32	27	34	11	16	1027
05/07/10	88	76	66	37	28	23	31	10	14	956
05/06/10	84	74	61	36	27	19	31	11	23	962
05/05/10	87	75	59	30	22	12	29	6	19	967
05/04/10	86	71	55	31	22	15	31	7	14	967
05/03/10	76	65	52	28	21	16	30	10	14	962
05/02/10	71	61	54	35	24	11	45	9	30	1093

05/01/10	72	61	47	27	22	17	40	13	20	1022
Summary:	90	71	44	71	26	6	48	5	30	1093

Sensor 4931 down 5/31 0148-0848.

FCD of Maricopa County ALERT System

Carefree Ranch Weather Statistics – June 2010

DeviceID	4932	4932	4932	4928	4928	4928	4931	4931	4924	4933
StatType	max	mean	min	max	mean	min	max	min	max	max
DataType	temp	temp	temp	dewpnt	dewpnt	dewpnt	rhumid	rhumid	pkwind	solrad
Units	DegF	DegF	DegF	degF	degF	degF	rh%	rh%	mph	wsqm
Daily Sensor Statistics										
06/30/10	103	91	82	53	46	33	29	9	19	1016
06/29/10	105	90	80	47	42	36	25	10	17	1022
06/28/10	105	91	76	45	32	20	26	5	23	962
06/27/10	102	87	73	40	30	12	29	4	16	973
06/26/10	98	86	74	43	30	19	31	7	20	978
06/25/10	101	90	78	52	39	20	39	6	16	1137
06/24/10	106	91	74	39	21	9	20	4	14	967
06/23/10	103	89	70	38	20	5	22	3	12	989
06/22/10	97	83	65	41	25	9	35	4	14	978
06/21/10	95	84	67	41	27	18	32	6	17	989
06/20/10	96	83	69	40	32	26	30	8	16	978
06/19/10	96	83	67	37	23	15	24	5	18	984
06/18/10	96	85	69	37	27	20	26	6	16	984
06/17/10	95	83	67	42	32	18	36	6	14	978
06/16/10	94	83	69	42	34	26	34	8	18	973
06/15/10	96	84	72	40	33	25	30	8	15	973
06/14/10	94	85	73	41	34	25	29	9	21	967
06/13/10	83	75	60	45	39	35	98	18	13	3022
06/12/10	77	68	60	43	35	24	41	21	17	1313
06/11/10	84	77	67	48	41	24	45	13	20	819
06/10/10	92	83	71	49	43	39	40	18	20	956
06/09/10	96	85	69	52	45	37	50	14	15	973
06/08/10	96	86	71	47	40	36	39	13	16	967
06/07/10	99	89	73	48	38	34	39	11	16	1000
06/06/10	100	90	77	49	41	32	37	9	16	945
06/05/10	97	85	72	42	37	29	34	12	17	923
06/04/10	94	83	66	43	33	24	37	8	16	956
06/03/10	91	80	64	39	31	26	35	11	15	978
06/02/10	90	77	60	32	21	8	28	5	14	978
06/01/10	88	78	62	28	21	14	24	7	15	1027
Summary:	106	84	60	53	33	5	98	3	23	3022

Sensor 4924 down 6/13 0448-2248. Sensor 4931 down 6/13 1833 to 6/14 1233. Sensor 4932 down 6/13 1403 to 6/14 1148. Sensor 4928 down 6/13 1833 to 6/14 1148. Sensor 4933 down 6/5 0748-1848; also most of 6/13 0718 to 6/14 1018.

FCD of Maricopa County ALERT System

Carefree Ranch Weather Statistics – July 2010

DeviceID	4932	4932	4932	4928	4928	4928	4931	4931	4924	4933
StatType	max	mean	min	max	mean	min	max	min	max	max
DataType	temp	temp	temp	dewpnt	dewpnt	dewpnt	rhumid	rhumid	pkwind	solrad
Units	DegF	DegF	DegF	degF	degF	degF	rh%	rh%	mph	wsqm
Daily Sensor Statistics										
07/31/10	84	76	70	74	68	65	98	58	17	967
07/30/10	88	81	73	73	69	66	90	52	14	824
07/29/10	97	82	74	79	68	59	100	32	14	967
07/28/10	98	85	79	71	67	59	71	32	24	1077
07/27/10	97	88	81	77	63	57	62	29	14	742
07/26/10	97	86	80	66	62	53	59	25	13	852
07/25/10	102	89	77	68	59	52	64	21	14	1066
07/24/10	100	85	77	71	60	54	77	23	31	978
07/23/10	88	81	72	70	63	58	91	40	19	412
07/22/10	92	83	72	69	63	58	82	32	25	1242
07/21/10	98	91	79	63	55	50	46	23	17	978
07/20/10	100	92	81	64	55	47	54	18	18	929
07/19/10	103	93	84	66	57	51	53	19	17	1000
07/18/10	103	92	81	66	60	54	59	21	19	923
07/17/10	103	92	81	64	56	50	45	22	17	923
07/16/10	104	93	86	61	55	48	42	21	23	945
07/15/10	107	95	84	59	53	49	37	16	14	830
07/14/10	103	92	79	58	53	50	47	18	18	934
07/13/10	98	91	78	56	53	48	46	21	13	940
07/12/10	99	89	76	59	54	50	54	20	17	934
07/11/10	100	89	82	67	56	50	50	21	19	940
07/10/10	103	92	85	60	55	49	44	18	15	1071
07/09/10	104	93	85	58	51	46	34	17	22	973
07/08/10	105	91	78	51	45	36	29	11	19	951
07/07/10	100	88	72	40	34	28	27	9	12	1016
07/06/10	98	86	72	43	35	25	34	7	17	978
07/05/10	96	85	69	47	39	30	44	10	16	973
07/04/10	93	83	68	57	46	37	62	14	16	962
07/03/10	94	86	78	51	42	28	36	12	19	967
07/02/10	104	93	84	58	45	31	36	8	22	934
07/01/10	105	93	81	52	46	35	32	9	18	1044
Summary:	107	88	68	79	54	25	100	7	31	1242

All sensors down 7/13 from about 1300 to 2130. Sensors 4931 and 4933 down 7/27 1702 to 7/28 0659. Sensor 4932 down 7/27 1747 to 7/28 0659. Sensor 4933 down 7/26 0732-2021.

FCD of Maricopa County ALERT System

Carefree Ranch Weather Statistics – August 2010

DeviceID	**4932**	**4932**	**4932**	**4928**	**4928**	**4928**	**4931**	**4931**	**4924**	**4933**
StatType	max	mean	min	max	mean	min	max	min	max	max
DataType	temp	temp	temp	dewpnt	dewpnt	dewpnt	rhumid	rhumid	pkwind	solrad
Units	DegF	DegF	DegF	degF	degF	degF	rh%	rh%	mph	wsqm
Daily Sensor Statistics										
08/31/10	94	82	67	52	41	31	39	14	14	1115
08/30/10	88	79	68	58	44	22	48	12	17	918
08/29/10	91	81	73	66	54	25	72	13	21	973
08/28/10	92	81	74	63	61	57	68	34	17	1104
08/27/10	92	84	77	62	57	44	58	25	18	885
08/26/10	96	86	81	66	56	48	59	23	22	890
08/25/10	98	88	80	59	56	52	50	23	22	890
08/24/10	106	92	82	64	57	48	50	16	16	923
08/23/10	103	91	79	67	61	50	63	19	15	923
08/22/10	96	85	72	74	65	57	100	34	13	885
08/21/10	100	89	74	74	61	55	97	25	23	896
08/20/10	102	92	80	59	54	49	43	18	18	901
08/19/10	100	90	78	64	58	52	58	21	16	912
08/18/10	96	85	72	69	62	57	82	30	19	896
08/17/10	100	86	72	73	62	56	99	24	21	940
08/16/10	97	87	80	69	61	55	59	28	13	720
08/15/10	103	92	80	71	54	49	56	18	17	978
08/14/10	101	90	79	55	46	38	34	13	13	907
08/13/10	102	91	77	47	36	24	32	7	15	918
08/12/10	102	91	77	54	47	39	42	13	16	923
08/11/10	100	90	79	57	52	49	45	20	17	962
08/10/10	99	88	75	57	50	45	45	19	15	967
08/09/10	98	86	72	52	45	36	39	16	13	1082
08/08/10	94	84	75	63	57	43	67	24	16	1099
08/07/10	91	82	70	72	60	49	93	29	21	1176
08/06/10	102	91	82	56	51	42	39	16	15	978
08/05/10	104	92	79	54	48	43	38	13	14	929
08/04/10	103	91	76	55	49	42	48	13	16	962
08/03/10	101	89	78	61	54	44	54	16	13	929
08/02/10	94	84	73	63	59	52	71	27	15	967
08/01/10	85	76	72	71	66	59	90	46	8	681
Summary:	106	87	67	74	54	22	100	7	23	1176

Sensor 4924 down 8/30 0818 to 8/31 0048. Sensor 4933 down most of 8/30 0748 to 8/31 0218.

FCD of Maricopa County ALERT System

Carefree Ranch Weather Statistics – September 2010

DeviceID	**4932**	**4932**	**4932**	**4928**	**4928**	**4928**	**4931**	**4931**	**4924**	**4933**
StatType	max	mean	min	max	mean	min	max	min	max	max
DataType	temp	temp	temp	dewpnt	dewpnt	dewpnt	rhumid	rhumid	pkwind	solrad
Units	DegF	DegF	DegF	degF	degF	degF	rh%	rh%	mph	wsqm
Daily Sensor Statistics										
09/30/10	101	88	74	48	40	34	37	10	13	775
09/29/10	100	85	69	46	41	35	42	12	12	786
09/28/10	98	86	75	48	44	39	34	14	12	797
09/27/10	101	88	75	50	45	35	38	10	15	791
09/26/10	98	88	78	51	44	34	38	12	19	791
09/25/10	99	89	81	51	39	33	29	14	17	808
09/24/10	96	82	69	47	41	36	44	13	15	813
09/23/10	91	77	60	51	37	18	66	7	11	819
09/22/10	86	78	72	71	62	45	100	33	28	1022
09/21/10	94	85	76	70	57	36	80	18	16	802
09/20/10	98	89	82	58	47	34	43	14	17	808
09/19/10	105	91	79	52	41	28	31	11	14	819
09/18/10	102	89	74	39	32	23	29	6	14	846
09/17/10	100	88	74	55	33	22	27	6	15	852
09/16/10	98	92	83	44	39	33	22	12	14	846
09/15/10	98	87	74	49	43	36	38	15	17	835
09/14/10	98	87	73	39	33	26	22	9	15	841
09/13/10	100	87	71	38	27	20	24	6	13	857
09/12/10	97	83	71	41	31	25	28	8	9	907
09/11/10	93	80	66	39	29	20	31	7	15	890
09/10/10	87	76	62	42	35	28	45	12	13	863
09/09/10	86	75	60	41	29	13	33	9	22	879
09/08/10	91	81	72	59	41	11	60	7	24	879
09/07/10	96	86	76	63	50	37	62	14	13	989
09/06/10	97	88	75	62	57	52	60	24	14	929
09/05/10	99	89	76	55	49	41	39	14	14	868
09/04/10	102	91	82	52	49	46	32	17	13	863
09/03/10	105	92	78	49	38	30	29	9	15	896
09/02/10	103	89	74	50	40	28	38	10	16	890
09/01/10	100	87	73	51	44	32	43	9	13	896
Summary:	105	86	60	71	41	11	100	6	28	1022

Sensor 4924 down most of 9/15 2348 to 9/16 2148. Sensor 4931 down 9/15 1718 to 9/16 1133. Sensor 4932 down most of 9/15 1918 to 9/16 1603. Sensor 4928 down 9/15 2118 to 9/16 1303. Sensor 4933 down 9/15 1833 to 9/16 1133.

FCD of Maricopa County ALERT System

Coyote Wash Weather Statistics - October 2009

DeviceID	**5267**	**5267**	**5267**	**5264**	**5264**	**5264**	**5266**	**5266**	**5259**	**5268**
StatType	max	mean	min	max	mean	min	max	min	max	max
DataType	temp	temp	temp	dewpnt	dewpnt	dewpnt	rhumid	rhumid	pkwind	solrad
Units	DegF	DegF	DegF	degF	degF	degF	rh%	rh%	mph	wsqm
Daily Sensor Statistics										
10/31/09	87	66	46	29	23	13	31	10	11	698
10/30/09	73	58	48	18	14	12	21	9	14	670
10/29/09	66	55	42	18	14	10	33	11	19	758
10/28/09	61	56	47	19	15	12	24	14	23	720
10/27/09	84	65	49	30	8	-6	21	4	24	577
10/26/09	86	71	54	6	-2	-11	9	2	17	720
10/25/09	91	77	58	30	23	7	30	7	20	709
10/24/09	91	74	57	27	24	22	25	8	13	714
10/23/09	91	75	55	28	26	23	31	8	13	720
10/22/09	88	73	55	30	26	22	32	9	14	742
10/21/09	85	73	63	37	34	26	36	14	17	725
10/20/09	79	72	61	43	36	27	43	14	23	725
10/19/09	93	81	64	55	42	33	42	13	20	725
10/18/09	97	82	68	42	36	32	32	10	13	769
10/17/09	103	86	67	38	33	26	23	8	14	736
10/16/09	100	84	69	44	34	26	40	7	12	934
10/15/09	96	80	62	46	43	40	55	14	11	753
10/14/09	88	73	57	48	42	39	54	22	11	742
10/13/09	80	71	57	54	49	41	75	30	16	819
10/12/09	84	74	64	56	51	45	71	31	20	890
10/11/09	85	72	55	49	36	21	48	15	17	764
10/10/09	89	74	58	31	26	22	31	9	12	857
10/09/09	88	71	52	31	26	20	32	9	11	780
10/08/09	84	70	51	24	20	17	25	9	17	786
10/07/09	82	69	57	34	25	18	25	10	16	929
10/06/09	83	70	50	22	17	14	23	7	13	802
10/05/09	81	68	52	33	23	10	39	8	15	802
10/04/09	86	76	64	67	46	20	88	10	27	802
10/03/09	87	79	72	61	41	12	63	9	18	912
10/02/09	91	76	52	13	7	-2	16	3	13	830
10/01/09	92	76	65	10	1	-10	9	2	15	846
Summary:	103	72	42	67	27	-11	88	2	27	934

Sensor 5259 down 10/6 1608-2353; also 10/27 2151 to 10/28 0806. Sensor 5266 down 10/6 2008 to 10/7 0423. Sensor 5267 down 10/6 1738 to 10/7 0252; also 10/28 0136-0821. Sensor 5264 down 10/6 1938 to 10/7 0353. Sensor 5268 down 10/6 1453 to 10/7 0153; also 10/18 0536-1206.

FCD of Maricopa County ALERT System

Coyote Wash Weather Statistics - November 2009

DeviceID	5267	5267	5267	5264	5264	5264	5266	5266	5259	5268
StatType	max	mean	min	max	mean	min	max	min	max	max
DataType	temp	temp	temp	dewpnt	dewpnt	dewpnt	rhumid	rhumid	pkwind	solrad
Units	DegF	DegF	DegF	degF	degF	degF	rh%	rh%	mph	wsqm
Daily Sensor Statistics										
11/30/09	72	58	48	42	33	28	70	21	18	549
11/29/09	69	55	43	43	33	29	70	25	23	604
11/28/09	70	58	45	32	25	19	53	18	17	615
11/27/09	81	64	50	28	21	15	26	11	15	566
11/26/09	81	65	51	19	12	7	20	6	20	577
11/25/09	80	64	52	10	4	0	15	4	14	588
11/24/09	76	62	49	16	8	-2	20	4	13	588
11/23/09	79	61	47	21	18	12	31	8	12	577
11/22/09	76	60	43	25	19	11	30	12	11	566
11/21/09	77	60	47	25	18	12	29	11	13	566
11/20/09	80	60	45	19	14	9	25	7	10	577
11/19/09	79	61	45	15	12	9	23	7	8	582
11/18/09	79	60	44	16	12	7	21	8	9	---
11/17/09	79	60	43	10	6	3	18	5	11	632
11/16/09	76	58	41	10	4	-9	24	3	8	637
11/15/09	69	56	47	29	13	3	44	7	20	632
11/14/09	72	61	50	37	32	29	52	20	15	615
11/13/09	74	66	57	48	40	35	59	26	17	632
11/12/09	77	69	60	46	37	32	45	25	13	390
11/11/09	88	73	61	36	32	29	32	14	13	500
11/10/09	92	73	59	34	31	28	38	10	10	648
11/09/09	86	70	55	42	37	33	55	18	8	687
11/08/09	84	69	54	42	39	36	57	20	12	648
11/07/09	87	71	55	40	34	28	42	14	10	676
11/06/09	86	71	60	33	29	25	30	13	7	473
11/05/09	91	75	60	31	26	23	24	9	13	670
11/04/09	91	75	60	24	20	17	18	7	14	720
11/03/09	95	75	55	20	18	14	22	5	12	692
11/02/09	93	74	56	25	22	19	26	7	10	698
11/01/09	92	72	56	28	26	22	33	7	9	698
Summary:	95	65	41	48	23	-9	70	3	23	720

Sensor 5267 has suspect data, use with caution; also down most of 11/3 1933 to 11/4 0808. Sensor 5268 down much of 11/2 2003 to 11/4 1203; also 11/18 0712 to 11/19 0039; also 11/19 1740 to 11/20 1110.

FCD of Maricopa County ALERT System

Coyote Wash Weather Statistics - December 2009

DeviceID	5267	5267	5267	5264	5264	5264	5266	5266	5259	5268
StatType	max	mean	min	max	mean	min	max	min	max	max
DataType	temp	temp	temp	dewpnt	dewpnt	dewpnt	rhumid	rhumid	pkwind	solrad
Units	DegF	DegF	DegF	degF	degF	degF	rh%	rh%	mph	wsqm

Daily Sensor Statistics

12/31/09	64	52	43	33	23	9	64	10	15	555
12/30/09	60	49	38	33	27	24	66	26	12	258
12/29/09	62	53	40	31	26	23	56	22	10	478
12/28/09	63	53	43	27	21	16	41	14	10	258
12/27/09	63	49	34	26	20	14	63	13	9	538
12/26/09	60	47	35	26	20	14	59	14	10	538
12/25/09	62	47	34	26	21	13	63	13	10	538
12/24/09	60	48	38	32	28	21	75	21	8	538
12/23/09	59	49	38	34	31	28	82	33	16	522
12/22/09	62	51	45	44	36	29	86	38	34	648
12/21/09	66	56	45	38	33	29	64	27	5	209
12/20/09	70	57	44	35	28	21	51	18	13	418
12/19/09	74	60	50	33	27	16	49	11	13	549
12/18/09	77	60	46	34	29	23	56	13	13	538
12/17/09	76	61	50	33	29	21	48	12	9	544
12/16/09	74	58	46	34	29	24	54	16	14	533
12/15/09	69	55	41	38	29	21	66	15	10	549
12/14/09	65	54	45	47	41	32	99	30	14	533
12/13/09	61	51	45	56	46	40	99	68	13	242
12/12/09	63	53	43	43	38	34	80	36	8	374
12/11/09	63	49	37	37	32	29	82	28	7	527
12/10/09	60	45	35	34	30	24	82	24	6	687
12/09/09	58	45	35	33	29	22	84	24	12	533
12/08/09	55	47	36	38	27	18	80	27	29	544
12/07/09	58	51	45	57	44	27	99	47	34	82
12/06/09	60	46	31	33	19	2	54	17	13	582
12/05/09	57	44	31	12	2	-7	24	9	8	269
12/04/09	62	48	36	3	-5	-15	16	4	14	560
12/03/09	69	55	41	36	19	0	66	8	19	555
12/02/09	69	54	40	36	29	22	56	22	12	549
12/01/09	72	58	44	35	28	19	52	17	16	566
Summary:	77	52	31	57	27	-15	99	4	34	687

Sensor 5268 down 12/29 2211 to 12/30 1311.

CD of Maricopa County ALERT System

Coyote Wash Weather Statistics - January 2010

DeviceID	**5267**	**5267**	**5267**	**5264**	**5264**	**5264**	**5266**	**5266**	**5259**	**5268**
StatType	max	mean	min	max	mean	min	max	min	max	max
DataType	temp	temp	temp	dewpnt	dewpnt	dewpnt	rhumid	rhumid	pkwind	solrad
Units	DegF	DegF	DegF	degF	degF	degF	rh%	rh%	mph	wsqm
Daily Sensor Statistics										
01/31/10	69	55	45	42	40	39	85	36	6	665
01/30/10	67	55	46	48	43	37	97	33	13	698
01/29/10	67	55	44	52	47	44	99	48	9	703
01/28/10	67	57	46	47	45	42	94	42	11	615
01/27/10	65	55	48	46	42	40	82	41	8	736
01/26/10	67	54	42	45	38	35	84	32	8	621
01/25/10	65	50	38	40	34	25	88	22	9	681
01/24/10	--	--	--	38	34	28	91	30	12	604
01/23/10	--	--	--	45	38	33	95	41	10	566
01/22/10	53	52	52	49	44	37	93	52	22	615
01/21/10	58	54	50	58	53	43	99	65	40	38
01/20/10	60	54	42	47	41	34	93	40	20	593
01/19/10	63	54	48	56	51	46	99	57	19	302
01/18/10	57	54	50	49	40	28	93	35	16	231
01/17/10	69	65	49	28	27	25	40	20	10	577
01/16/10	73	59	48	28	25	23	46	15	9	549
01/15/10	78	61	50	31	27	24	42	13	12	582
01/14/10	74	61	52	39	34	29	58	20	21	571
01/13/10	73	61	52	37	23	19	55	12	18	577
01/12/10	74	58	43	21	18	11	38	8	15	571
01/11/10	74	57	42	23	17	8	41	7	7	577
01/10/10	75	56	45	23	18	12	39	9	8	396
01/09/10	72	54	39	28	19	5	53	7	10	571
01/08/10	71	56	42	32	28	25	62	18	14	500
01/07/10	72	57	43	28	26	24	53	16	7	593
01/06/10	75	58	43	27	24	20	47	13	8	582
01/05/10	75	59	48	23	21	20	35	12	8	560
01/04/10	74	58	42	25	20	14	45	9	9	582
01/03/10	75	58	42	26	22	16	48	10	9	555
01/02/10	73	59	48	28	25	21	39	15	12	555
01/01/10	72	56	45	23	17	4	38	5	10	555
Summary:	78	57	38	58	32	4	99	5	40	736

Sensor 5259 down 1/13 0203-1148; also 1/16 2048 to 1/17 1618. Sensor 5266 down 1/12 2333 to 1/13 1149; also 1/16 1748 to 1/17 1618. Sensor 5267 down 1/13 0118-1149; also 1/16 1833 to 1/17 1618; also 1/22 0235 to 1/25 0405. Sensor 5264 down 1/13 0033-1203; also 1/16 1833 to 1/17 1618. Sensor 5268 down 1/12 2041 to 1/13 1149; also 1/16 1441 to 1/17 0741.

FCD of Maricopa County ALERT System

Coyote Wash Weather Statistics – February 2010

DeviceID	**5267**	**5267**	**5267**	**5264**	**5264**	**5264**	**5266**	**5266**	**5259**	**5268**
StatType	max	mean	min	max	mean	min	max	min	max	max
DataType	temp	temp	temp	dewpnt	dewpnt	dewpnt	rhumid	rhumid	pkwind	solrad
Units	DegF	DegF	DegF	degF	degF	degF	rh%	rh%	mph	wsqm
Daily Sensor Statistics										
02/28/10	67	56	48	53	48	40	99	40	15	907
02/27/10	71	57	47	52	37	28	96	20	26	813
02/26/10	70	58	48	39	31	24	61	17	16	747
02/25/10	71	59	44	38	33	26	76	21	21	753
02/24/10	66	54	44	41	34	26	79	23	8	934
02/23/10	64	50	37	33	24	17	67	16	13	758
02/22/10	59	54	45	50	38	24	91	36	28	863
02/21/10	64	57	50	52	45	38	99	41	20	934
02/20/10	59	54	49	50	45	37	94	46	27	363
02/19/10	73	60	46	43	36	26	80	21	16	610
02/18/10	76	62	46	41	36	32	72	20	12	725
02/17/10	78	61	49	45	36	27	71	15	11	736
02/16/10	78	64	47	39	35	29	74	18	10	720
02/15/10	73	64	46	41	35	32	77	21	10	720
02/14/10	79	64	52	41	34	29	61	16	12	703
02/13/10	77	61	45	40	36	27	79	15	10	698
02/12/10	70	56	41	46	42	36	96	29	9	681
02/11/10	64	52	39	46	42	37	99	42	17	769
02/10/10	60	52	46	48	43	38	99	45	18	368
02/09/10	64	52	40	46	40	34	93	35	12	736
02/08/10	64	51	40	42	39	36	94	36	8	676
02/07/10	62	54	45	51	42	33	99	34	17	747
02/06/10	67	56	46	54	46	38	99	35	13	868
02/05/10	67	55	45	47	44	42	95	43	10	593
02/04/10	66	54	42	44	42	37	94	39	12	703
02/03/10	76	62	49	43	41	37	76	25	17	637
02/02/10	72	58	47	46	41	37	86	30	10	637
02/01/10	68	55	43	44	41	37	89	34	8	473
Summary:	79	57	37	54	45	17	99	15	28	934

Sensors 5259 and 5266 down 2/15 1250 to 2/16 0413. Sensors 5267 and 5264 down 2/15 1128 to 2/16 0545. Sensor 5268 down most of 2/15 0843 to 2/16 0413.

FCD of Maricopa County ALERT System

Coyote Wash Weather Statistics – March 2010

DeviceID	**5267**	**5267**	**5267**	**5264**	**5264**	**5264**	**5266**	**5266**	**5259**	**5268**
StatType	max	mean	min	max	mean	min	max	min	max	max
DataType	temp	temp	temp	dewpnt	dewpnt	dewpnt	rhumid	rhumid	pkwind	solrad
Units	DegF	DegF	DegF	degF	degF	degF	rh%	rh%	mph	wsqm
Daily Sensor Statistics										
03/31/10	79	68	52	40	32	27	54	16	25	890
03/30/10	86	70	48	36	28	19	57	8	18	901
03/29/10	86	67	50	41	27	19	48	10	9	890
03/28/10	81	63	45	38	21	6	45	5	13	912
03/27/10	76	62	50	36	23	17	41	11	18	885
03/26/10	74	63	52	34	27	19	43	14	174	863
03/25/10	77	62	42	37	30	24	67	14	15	885
03/24/10	77	61	45	35	25	15	54	9	12	896
03/23/10	71	63	51	52	45	34	75	32	12	973
03/22/10	80	64	47	47	34	23	61	12	12	868
03/21/10	78	61	44	44	31	21	59	12	9	874
03/20/10	74	61	48	36	26	18	54	12	13	868
03/19/10	80	66	52	44	35	20	68	13	20	857
03/18/10	83	68	51	42	36	29	65	15	17	857
03/17/10	83	66	50	47	38	31	73	16	14	874
03/16/10	79	64	46	50	37	30	73	14	12	868
03/15/10	77	62	49	45	36	29	64	19	11	857
03/14/10	69	58	48	36	25	14	51	22	20	830
03/13/10	72	58	44	49	38	27	82	28	18	819
03/12/10	72	55	39	42	37	30	85	25	10	819
03/11/10	66	53	42	41	32	26	80	25	18	813
03/10/10	60	49	38	39	34	28	93	30	18	797
03/09/10	58	50	40	51	41	27	99	32	31	868
03/08/10	60	52	45	51	46	43	99	61	11	544
03/07/10	58	53	48	52	48	42	99	60	28	863
03/06/10	74	60	47	46	40	35	75	27	23	857
03/05/10	69	54	39	42	31	23	78	20	15	808
03/04/10	68	57	45	47	39	28	90	29	19	835
03/03/10	72	59	45	49	44	40	88	33	11	868
03/02/10	71	58	48	52	47	43	98	38	14	786
03/01/10	68	56	43	54	47	41	99	41	7	731
Summary:	79	1863	52	40	1081	27	54	16	25	890

FCD of Maricopa County ALERT System

Coyote Wash Weather Statistics – April 2010

DeviceID	**5267**	**5267**	**5267**	**5264**	**5264**	**5264**	**5266**	**5266**	**5259**	**5268**
StatType	max	mean	min	max	mean	min	max	min	max	max
DataType	temp	temp	temp	dewpnt	dewpnt	dewpnt	rhumid	rhumid	pkwind	solrad
Units	DegF	DegF	DegF	degF	degF	degF	rh%	rh%	mph	wsqm
Daily Sensor Statistics										
04/30/10	74	62	46	25	19	12	39	8	20	989
04/29/10	70	63	52	36	24	15	41	12	24	984
04/28/10	87	77	62	43	29	13	31	8	27	967
04/27/10	93	80	57	34	26	16	35	6	22	1033
04/26/10	95	79	58	30	25	21	31	7	14	984
04/25/10	91	74	52	36	29	19	48	7	14	967
04/24/10	85	68	45	43	35	28	71	12	15	967
04/23/10	74	60	43	39	34	27	81	17	20	1011
04/22/10	64	54	43	40	33	27	64	28	19	901
04/21/10	73	63	52	47	30	16	56	13	19	1071
04/20/10	87	76	60	48	43	34	51	22	23	940
04/19/10	87	76	62	42	35	23	36	16	19	940
04/18/10	93	77	57	34	27	20	37	7	19	967
04/17/10	91	74	52	34	27	17	46	7	11	978
04/16/10	86	73	58	34	29	24	38	10	15	874
04/15/10	89	71	47	33	26	19	49	7	12	956
04/14/10	81	66	48	35	28	22	48	12	16	934
04/13/10	75	62	43	36	29	20	71	12	18	945
04/12/10	77	67	52	45	31	12	40	10	18	934
04/11/10	86	72	48	27	21	11	40	6	21	951
04/10/10	86	70	48	31	23	13	44	6	19	912
04/09/10	86	69	48	29	21	15	39	7	17	945
04/08/10	86	69	54	28	17	12	29	6	12	956
04/07/10	76	64	51	29	16	9	27	7	20	940
04/06/10	76	63	48	44	17	4	58	5	28	940
04/05/10	76	65	46	43	36	28	64	21	25	907
04/04/10	81	65	46	41	31	19	71	11	17	918
04/03/10	77	62	44	36	30	24	59	15	16	923
04/02/10	73	59	40	31	26	22	61	15	14	929
04/01/10	67	58	46	34	25	18	51	15	21	1000
Summary:	95	68	40	48	27	4	81	5	28	1071

FCD of Maricopa County ALERT System

Coyote Wash Weather Statistics – May 2010

DeviceID	5267	5267	5267	5264	5264	5264	5266	5266	5259	5268
StatType	max	mean	min	max	mean	min	max	min	max	max
DataType	temp	temp	temp	dewpnt	dewpnt	dewpnt	rhumid	rhumid	pkwind	solrad
Units	DegF	DegF	DegF	degF	degF	degF	rh%	rh%	mph	wsqm

Daily Sensor Statistics

05/31/10	99	83	64	24	18	12	20	5	20	1005
05/30/10	97	82	62	21	16	10	17	4	31	1011
05/29/10	95	80	62	28	15	0	23	3	15	1011
05/28/10	93	81	64	46	39	24	47	12	19	989
05/27/10	95	81	61	39	34	26	37	10	18	978
05/26/10	93	78	58	33	22	18	25	7	20	995
05/25/10	88	73	55	25	16	11	21	6	16	1000
05/24/10	81	66	45	29	21	13	47	7	14	1016
05/23/10	75	67	56	30	22	17	27	10	24	995
05/22/10	89	80	67	35	25	8	29	5	26	1005
05/21/10	97	86	67	38	31	20	33	7	23	995
05/20/10	98	85	63	38	31	24	31	7	15	1005
05/19/10	95	80	58	37	31	25	38	8	15	1000
05/18/10	87	77	62	39	35	29	38	14	17	1011
05/17/10	92	82	61	37	24	14	24	5	25	1011
05/16/10	97	82	59	27	22	15	24	5	19	1000
05/15/10	96	81	64	32	23	15	25	5	16	995
05/14/10	92	80	63	37	27	21	29	8	19	995
05/13/10	83	74	57	33	28	24	36	12	11	681
05/12/10	84	69	47	31	24	16	33	12	19	989
05/11/10	75	68	55	36	22	8	38	7	25	1005
05/10/10	81	71	57	34	28	22	41	11	22	984
05/09/10	91	78	62	33	19	-3	30	3	27	1055
05/08/10	96	82	64	30	24	18	23	7	18	1038
05/07/10	96	81	65	31	24	19	21	7	16	989
05/06/10	93	80	58	32	25	19	29	7	18	989
05/05/10	95	81	57	29	21	5	30	4	21	1005
05/04/10	93	76	52	56	17	11	27	5	15	1000
05/03/10	86	70	52	22	15	9	25	5	13	995
05/02/10	79	69	57	34	21	4	35	5	33	967
05/01/10	81	68	49	25	20	12	34	8	21	1137
Summary:	99	77	45	56	24	-3	47	3	33	1137

Sensor 5266 down 5/13 1257-2312. Sensor 5267 down 5/13 1027-2257. Sensor 5264 down 5/13 1257-2157. Sensor 5268 down 5/13 1343-2242.

FCD of Maricopa County ALERT System

Coyote Wash Weather Statistics – June 2010

DeviceID	5267	5267	5267	5264	5264	5264	5266	5266	5259	5268
StatType	max	mean	min	max	mean	min	max	min	max	max
DataType	temp	temp	temp	dewpnt	dewpnt	dewpnt	rhumid	rhumid	pkwind	solrad
Units	DegF	DegF	DegF	degF	degF	degF	rh%	rh%	mph	wsqm

Daily Sensor Statistics

06/30/10	112	97	77	49	42	29	30	8	17	967
06/29/10	108	94	75	44	36	30	20	8	20	973
06/28/10	110	94	74	33	28	21	20	5	16	984
06/27/10	107	91	74	35	30	24	23	6	14	995
06/26/10	102	90	70	38	32	24	24	7	17	989
06/25/10	108	96	80	45	22	9	16	3	22	989
06/24/10	112	96	73	23	12	3	12	2	17	989
06/23/10	108	91	70	24	12	-2	12	2	14	1016
06/22/10	103	87	65	30	20	13	18	4	14	995
06/21/10	101	87	69	33	21	9	20	4	19	1000
06/20/10	103	87	68	38	27	16	27	5	19	1000
06/19/10	102	88	69	37	23	13	20	4	17	1000
06/18/10	104	90	67	26	19	11	20	4	21	1016
06/17/10	102	88	65	36	27	14	29	4	17	995
06/16/10	101	91	76	38	33	25	25	7	23	995
06/15/10	103	91	68	39	30	23	28	6	20	995
06/14/10	101	88	74	41	34	26	30	7	19	1000
06/13/10	93	79	60	46	40	33	53	12	18	1192
06/12/10	81	73	64	55	45	38	57	22	26	1093
06/11/10	91	82	74	52	43	29	42	11	28	989
06/10/10	99	89	75	50	44	34	38	11	24	989
06/09/10	103	91	76	53	45	38	43	11	19	995
06/08/10	105	98	88	54	43	-26	22	11	22	995
06/07/10	105	94	74	46	37	29	28	7	17	868
06/06/10	105	103	93	59	52	34	31	9	19	159
06/05/10	105	101	88	57	43	31	35	7	9	841
06/04/10	101	88	68	40	31	22	26	6	11	791
06/03/10	98	86	64	39	28	20	20	5	17	995
06/02/10	96	83	57	25	21	16	13	7	13	1000
06/01/10	96	84	61	25	17	10	18	4	20	1077
Summary:	112	90	57	59	31	-26	57	2	28	1192

Sensor 5259 down most of 6/4 1402 to 6/6 1247; also 6/7 1532 to 6/8 0617. Sensor 5266 down 6/2 1843 to 6/3 0751; also most of 6/4 0202 to 6/5 0317; also 6/6 0132 to 6/7 0017. Sensor 5267 down much of 6/4 0250 to 6/6 2317; also 6/7 1532 to 6/8 0815. Sensor 5264 down 6/2 0013

to 6/3 0751; also most of 6/4 0202 to 6/5 0717; also 6/6 0132 to 6/7 0017; also most of 6/7 1802 to 6/8 1050. Sensor 5268 down most of 6/3 1717 to 6/6 2017; also 6/7 1445 to 6/8 0815.

FCD of Maricopa County ALERT System

Coyote Wash Weather Statistics – July 2010

DeviceID	5267	5267	5267	5264	5264	5264	5266	5266	5259	5268
StatType	max	mean	min	max	mean	min	max	min	max	max
DataType	temp	temp	temp	dewpnt	dewpnt	dewpnt	rhumid	rhumid	pkwind	solrad
Units	DegF	DegF	DegF	degF	degF	degF	rh%	rh%	mph	wsqm

Daily Sensor Statistics

07/31/10	91	79	72	77	72	57	99	36	17	374
07/30/10	100	90	81	78	69	60	88	28	14	945
07/29/10	103	89	77	79	72	64	90	31	18	1099
07/28/10	102	93	86	72	66	62	55	30	18	1066
07/27/10	103	94	86	69	57	49	49	22	16	1088
07/26/10	105	96	85	68	56	44	59	14	14	945
07/25/10	110	97	82	71	58	49	63	14	25	940
07/24/10	107	93	78	70	61	51	74	17	14	1055
07/23/10	91	85	72	73	65	58	95	36	25	484
07/22/10	95	90	84	68	62	49	59	23	22	973
07/21/10	110	99	85	57	51	46	39	14	20	918
07/20/10	105	98	86	67	56	48	52	16	19	918
07/19/10	110	101	92	60	55	50	33	16	15	1033
07/18/10	110	100	87	66	59	53	47	16	20	929
07/17/10	112	100	89	66	58	51	38	15	21	929
07/16/10	114	100	87	58	54	48	35	12	22	951
07/15/10	115	102	87	56	53	47	33	12	17	1181
07/14/10	112	101	84	56	52	46	35	12	20	962
07/13/10	109	99	86	57	52	47	36	15	14	907
07/12/10	108	96	83	61	54	47	46	14	16	951
07/11/10	110	98	88	58	52	45	33	13	17	1093
07/10/10	110	99	82	58	49	41	38	10	20	978
07/09/10	110	97	84	58	48	37	29	13	14	934
07/08/10	109	95	76	46	36	24	18	9	18	967
07/07/10	107	92	75	34	29	23	18	6	15	978
07/06/10	104	91	74	40	33	25	26	6	15	995
07/05/10	103	91	74	48	37	29	32	8	15	984
07/04/10	100	90	77	60	49	36	54	11	17	984
07/03/10	101	90	74	61	40	16	46	8	21	978
07/02/10	112	97	81	49	32	19	21	5	23	978
07/01/10	112	99	79	52	43	30	34	6	19	962
Summary:	115	95	72	79	53	16	99	5	25	1181

All sensors down 7/13 from about 1300 to 2130.

FCD of Maricopa County ALERT System

Coyote Wash Weather Statistics – August 2010

DeviceID	**5267**	**5267**	**5267**	**5264**	**5264**	**5264**	**5266**	**5266**	**5259**	**5268**
StatType	max	mean	min	max	mean	min	max	min	max	max
DataType	temp	temp	temp	dewpnt	dewpnt	dewpnt	rhumid	rhumid	pkwind	solrad
Units	DegF	DegF	DegF	degF	degF	degF	rh%	rh%	mph	wsqm
Daily Sensor Statistics										
08/31/10	99	83	62	58	45	34	52	13	17	923
08/30/10	95	80	65	59	44	34	52	12	21	929
08/29/10	97	88	80	70	51	19	64	7	23	1077
08/28/10	100	89	76	72	63	50	84	22	22	940
08/27/10	97	87	79	75	67	61	85	35	13	1088
08/26/10	99	92	80	73	61	53	64	23	19	1011
08/25/10	104	92	79	71	62	54	73	21	18	736
08/24/10	113	97	83	78	63	50	79	14	27	912
08/23/10	110	94	81	81	70	58	90	21	17	929
08/22/10	102	90	78	80	71	59	99	27	17	901
08/21/10	106	96	84	71	65	58	64	24	19	940
08/20/10	107	96	81	71	61	54	65	18	18	918
08/19/10	107	95	80	79	65	55	90	20	14	912
08/18/10	103	89	77	79	69	58	95	26	13	1082
08/17/10	107	90	74	77	68	60	98	23	32	1011
08/16/10	105	96	86	72	65	58	61	24	17	923
08/15/10	110	98	84	64	56	43	43	14	17	978
08/14/10	108	93	77	62	51	34	40	9	22	962
08/13/10	110	94	74	56	31	11	36	4	15	951
08/12/10	108	94	76	57	42	26	41	7	16	962
08/11/10	106	95	81	67	55	48	60	16	27	978
08/10/10	104	92	76	66	55	45	65	15	16	951
08/09/10	103	87	67	68	46	24	57	7	17	984
08/08/10	99	87	74	74	59	40	94	14	23	967
08/07/10	96	84	72	73	65	47	94	22	13	896
08/06/10	108	95	78	61	50	27	52	7	20	1000
08/05/10	109	96	76	66	45	25	65	6	17	967
08/04/10	109	95	79	71	55	42	71	12	14	951
08/03/10	107	93	78	77	63	47	89	15	31	967
08/02/10	100	87	74	79	68	61	90	30	11	989
08/01/10	81	76	72	81	71	63	99	70	12	209
Summary:	113	91	62	81	58	11	99	4	32	1088

Sensor 5266 down 8/29 2124 to 8/30 0524. Sensor 5267 down 8/29 1909 to 8/30 0454. Sensor 5268 down 8/29 1424 to 8/30 0424.

FCD of Maricopa County ALERT System

Coyote Wash Weather Statistics – September 2010

DeviceID	**5267**	**5267**	**5267**	**5264**	**5264**	**5264**	**5266**	**5266**	**5259**	**5268**
StatType	max	mean	min	max	mean	min	max	min	max	max
DataType	temp	temp	temp	dewpnt	dewpnt	dewpnt	rhumid	rhumid	pkwind	solrad
Units	DegF	DegF	DegF	degF	degF	degF	rh%	rh%	mph	wsqm
Daily Sensor Statistics										
09/30/10	105	91	75	51	43	36	41	9	11	907
09/29/10	106	89	73	57	48	36	52	9	18	841
09/28/10	102	88	74	54	48	41	41	16	10	951
09/27/10	108	91	74	48	44	37	37	9	14	824
09/26/10	106	92	75	49	41	33	30	9	27	824
09/25/10	106	90	74	41	35	30	24	7	16	846
09/24/10	102	85	67	39	35	29	35	8	13	852
09/23/10	96	79	60	56	36	23	38	11	10	857
09/22/10	96	86	72	72	57	18	75	9	26	918
09/21/10	100	91	76	72	62	50	56	25	21	852
09/20/10	107	93	77	53	39	29	39	7	16	841
09/19/10	111	94	74	45	34	24	21	7	13	863
09/18/10	109	90	69	39	30	23	23	4	15	885
09/17/10	105	90	70	39	33	28	26	7	15	885
09/16/10	108	92	77	47	35	26	30	5	14	896
09/15/10	105	92	75	51	46	41	42	12	17	874
09/14/10	106	91	75	48	36	25	27	8	15	874
09/13/10	107	89	68	38	27	19	25	5	12	907
09/12/10	104	87	68	33	25	11	23	4	12	973
09/11/10	100	84	66	37	29	20	31	5	9	945
09/10/10	94	80	62	39	35	29	38	11	13	907
09/09/10	92	80	60	49	36	19	34	10	17	901
09/08/10	96	86	69	43	30	12	36	5	25	912
09/07/10	101	93	84	53	36	23	22	9	17	1016
09/06/10	104	93	80	65	59	43	56	18	14	901
09/05/10	107	94	78	62	53	44	45	13	18	890
09/04/10	108	93	77	56	51	43	48	14	14	885
09/03/10	111	94	76	46	36	27	31	6	11	912
09/02/10	111	93	76	51	36	16	36	4	10	940
09/01/10	105	90	72	58	49	44	53	14	14	912
Summary:	111	89	60	72	40	11	75	4	27	1016

FCD of Maricopa County ALERT System

Crossroads Park Weather Statistics - October 2009

DeviceID	**6622**	**6622**	**6622**	**6616**	**6616**	**6616**	**6621**	**6621**	**6614**	**6624**	**6624**	**6626**
StatType	max	mean	min	max	mean	min	max	min	max	max	min	max
DataType	temp	temp	temp	dewpnt	dewpnt	dewpnt	rhumid	rhumid	pkwind	baropr	baropr	solrad
Units	DegF	DegF	DegF	degF	degF	degF	rh%	rh%	mph	mb	mb	wsqm
Daily Sensor Statistics												
10/31/09	85	63	43	37	28	18	57	11	8	1017	1013	593
10/30/09	69	54	41	36	19	13	63	10	9	1019	1014	582
10/29/09	64	51	39	35	20	15	74	13	15	1014	1009	593
10/28/09	64	56	45	33	15	4	65	9	19	1009	1000	610
10/27/09	85	69	51	36	18	-6	29	3	30	1011	997	670
10/26/09	86	72	57	38	11	-8	41	2	13	1018	1011	615
10/25/09	88	73	57	33	28	20	33	10	9	1012	1009	615
10/24/09	87	71	55	42	30	23	57	9	10	1014	1009	621
10/23/09	87	71	55	46	33	24	59	9	9	1015	1011	626
10/22/09	86	71	54	45	35	27	65	12	10	1013	1010	626
10/21/09	83	69	53	47	36	31	54	17	10	1011	1008	632
10/20/09	79	72	62	48	36	24	57	18	27	1009	1006	632
10/19/09	95	81	68	53	44	37	58	14	12	1013	1007	637
10/18/09	100	87	73	54	44	36	42	11	13	1015	1010	643
10/17/09	105	84	64	49	40	31	64	8	2	1014	1011	648
10/16/09	101	80	59	50	41	29	70	8	2	1014	1010	654
10/15/09	91	76	60	53	44	39	72	17	9	1016	1012	654
10/14/09	87	73	59	52	44	38	66	18	4	1017	1014	659
10/13/09	84	73	61	56	46	40	68	21	12	1014	1009	665
10/12/09	89	76	63	55	48	42	57	20	30	1010	1006	857
10/11/09	88	73	57	50	37	26	55	14	14	1010	1007	665
10/10/09	88	72	58	41	29	19	49	8	4	1012	1008	725
10/09/09	86	70	53	44	29	23	41	10	9	1017	1012	698
10/08/09	81	69	57	48	36	12	74	7	12	1015	1010	698
10/07/09	81	72	62	47	39	31	44	23	14	1011	1008	786
10/06/09	86	71	55	46	34	24	63	13	13	1013	1007	703
10/05/09	81	71	60	48	34	21	46	14	15	1011	1007	621
10/04/09	91	78	69	62	51	34	76	15	19	1007	1003	819
10/03/09	88	79	67	59	44	22	59	12	14	1010	1004	742
10/02/09	91	75	55	42	19	0	51	3	10	1014	1009	725
10/01/09	91	75	57	45	18	-5	55	2	9	1016	1012	742
Summary:	105	72	39	62	33	-8	76	2	30	1019	997	857

Sensor 6624 down 10/3 2250 to 10/4 0720; also 10/25 1651 to 10/26 0451.

FCD of Maricopa County ALERT System

Crossroads Park Weather Statistics - November 2009

DeviceID	6622	6622	6622	6616	6616	6616	6621	6621	6614	6624	6624	6626
StatType	max	mean	min	max	mean	min	max	min	max	max	min	max
DataType	temp	temp	temp	dewpnt	dewpnt	dewpnt	rhumid	rhumid	pkwind	baropr	baropr	solrad
Units	DegF	DegF	DegF	degF	degF	degF	rh%	rh%	mph	mb	mb	wsqm
Daily Sensor Statistics												
11/30/09	69	56	45	42	37	32	89	25	20	1015	1012	588
11/29/09	68	53	42	45	35	29	85	27	31	1013	1009	484
11/28/09	74	61	48	40	34	30	68	23	18	1009	1006	473
11/27/09	83	64	47	38	31	23	70	12	9	1016	1010	467
11/26/09	82	64	44	37	24	13	70	7	19	1017	1014	516
11/25/09	80	61	43	31	19	7	59	6	8	1018	1014	505
11/24/09	78	59	43	37	19	3	67	5	8	1018	1015	511
11/23/09	74	57	43	37	27	22	66	14	8	1017	1013	505
11/22/09	77	58	43	38	28	21	73	13	3	1015	1012	511
11/21/09	79	59	44	36	24	18	57	10	8	1013	1010	511
11/20/09	81	58	43	38	25	19	52	9	0	1018	1013	516
11/19/09	76	59	42	35	24	18	57	10	8	1016	1012	511
11/18/09	79	60	43	37	25	16	61	10	1	1014	1011	522
11/17/09	80	58	40	34	22	11	75	6	3	1017	1012	533
11/16/09	76	57	37	30	19	7	73	6	7	1020	1016	544
11/15/09	72	57	45	47	33	13	96	13	10	1020	1015	533
11/14/09	69	60	52	51	47	42	91	39	7	1014	1009	357
11/13/09	74	66	60	51	43	38	74	28	11	1010	1006	385
11/12/09	79	69	59	51	43	37	71	25	9	1011	1007	269
11/11/09	92	72	57	47	40	32	68	12	9	1016	1011	473
11/10/09	93	72	55	42	35	27	53	9	0	1018	1014	555
11/09/09	86	69	52	46	38	32	68	16	2	1018	1014	571
11/08/09	85	68	55	48	37	31	58	18	8	1014	1011	560
11/07/09	87	69	54	45	35	29	60	12	8	1012	1009	593
11/06/09	87	70	57	46	37	29	55	12	2	1015	1011	637
11/05/09	93	74	58	48	34	26	68	9	7	1020	1014	566
11/04/09	93	73	53	43	33	24	61	9	0	1017	1014	637
11/03/09	98	72	52	38	29	14	52	5	0	1017	1014	582
11/02/09	89	68	52	45	32	26	65	10	8	1018	1015	582
11/01/09	88	67	49	42	32	25	56	10	0	1017	1014	588
Summary:	98	64	37	51	31	3	96	5	31	1020	1006	637

Sensor 6614 has mostly bad data – for the entire month. Sensor 6621 down 11/9 2235 to 11/10 0520. Sensor 6622 down 11/9 2250 to 11/10 0520.

FCD of Maricopa County ALERT System

Crossroads Park Weather Statistics - December 2009

DeviceID	6622	6622	6622	6616	6616	6616	6621	6621	6614	6624	6624	6626
StatType	max	mean	min	max	mean	min	max	min	max	max	min	max
DataType	temp	temp	temp	dewpnt	dewpnt	dewpnt	rhumid	rhumid	pkwind	baropr	baropr	solrad
Units	DegF	DegF	DegF	degF	degF	degF	rh%	rh%	mph	mb	mb	wsqm
Daily Sensor Statistics												
12/31/09	64	53	39	32	24	13	78	12	15	1024	1018	484
12/30/09	62	51	38	34	28	24	73	24	13	1018	1016	407
12/29/09	64	52	44	36	28	19	65	19	10	1016	1013	412
12/28/09	61	50	40	33	25	18	79	18	8	1017	1013	187
12/27/09	63	46	31	32	23	12	93	12	6	1020	1017	473
12/26/09	61	45	30	31	23	14	93	14	0	1018	1014	478
12/25/09	60	44	33	38	26	16	98	17	5	1016	1012	473
12/24/09	60	46	35	37	33	28	98	30	9	1018	1015	467
12/23/09	50	40	36	43	34	29	98	73	7	1015	1007	451
12/22/09	68	52	43	49	38	29	98	25	26	1012	1002	610
12/21/09	66	55	45	41	35	29	86	25	0	1016	1012	538
12/20/09	74	56	40	37	31	28	80	18	0	1019	1016	440
12/19/09	73	57	38	36	29	23	91	15	10	1017	1014	489
12/18/09	75	56	40	39	31	23	87	14	6	1016	1012	---
12/17/09	74	56	40	41	34	25	98	15	8	1018	1014	478
12/16/09	76	56	40	40	31	24	89	15	1	1020	1016	---
12/15/09	72	54	39	43	30	19	98	13	8	1022	1018	478
12/14/09	65	54	46	50	42	31	98	32	9	1018	1013	462
12/13/09	69	55	47	52	44	39	98	34	18	1015	1012	220
12/12/09	67	52	42	45	37	31	88	27	7	1019	1015	505
12/11/09	65	48	36	39	34	28	98	25	7	1017	1015	462
12/10/09	57	45	33	37	31	24	98	28	8	1016	1014	610
12/09/09	59	47	37	33	27	22	88	24	8	1017	1014	473
12/08/09	56	49	42	39	31	23	68	29	17	1015	1003	544
12/07/09	57	54	51	56	45	40	79	61	28	1011	1001	60
12/06/09	62	49	37	47	28	12	69	30	10	1013	1009	615
12/05/09	60	45	31	28	15	6	62	15	1	1016	1008	484
12/04/09	65	49	35	21	0	-23	50	2	14	1021	1015	495
12/03/09	67	53	40	35	26	8	70	16	13	1015	1010	478
12/02/09	70	54	43	37	31	28	62	21	0	1013	1010	484
12/01/09	69	54	44	40	35	32	71	26	13	1014	1010	484

Summary:	76	51	30	56	30	-23	98	2	28	1024	1001	615

----- Next Page -----

Sensor 6614 down 12/1 1106 to 12/2 0834; also 12/8 2149 to 12/9 0834; also 12/14 0034-0749; also 12/25 0249-1119; also 12/26 0249-1004; also 12/26 2219 to 12/27 0949. Sensor 6621 down 12/6 0539 to 12/7 0139; also 12/8 2139 to 12/9 0809; also 12/23 0810-2140. Sensor 6622 down 12/6 0409 to 12/7 0809; also 6/8 2139 to 12/9 0809; also 6/23 12/23 0655-1810. Sensor 6616 down 12/6 0539 to 12/7 0139; also 12/8 2139 to 12/9 0809; also 12/23 0810-2110. Sensor 6626 down 12/12 1243 to 12/13 1343; also 12/16 0313-2213; also 12/17 2043 to 12/19 1213. Sensor 6624 down 12/4 1011 to 12/5 0641; also 12/8 2141 to 12/9 0841; also 12/13 1311 to 12/14 0411; also 12/24 1311 to 12/25 0701; also 12/29 1741 to 12/30 1341.

FCD of Maricopa County ALERT System

Crossroads Park Weather Statistics - January 2010

DeviceID	**6622**	**6622**	**6622**	**6616**	**6616**	**6616**	**6621**	**6621**	**6614**	**6624**	**6624**	**6626**
StatType	max	mean	min	max	mean	min	max	min	max	max	min	max
DataType	temp	temp	temp	dewpnt	dewpnt	dewpnt	rhumid	rhumid	pkwind	baropr	baropr	solrad
Units	DegF	DegF	DegF	degF	degF	degF	rh%	rh%	mph	mb	mb	wsqm
Daily Sensor Statistics												
01/31/10	71	56	43	46	42	37	98	30	7	1013	1011	560
01/30/10	68	56	45	49	42	35	98	30	14	1014	1011	511
01/29/10	69	57	48	52	46	38	98	35	9	1017	1014	637
01/28/10	62	55	51	52	49	46	98	59	13	1015	1010	544
01/27/10	67	55	48	50	44	41	95	47	9	1011	1009	335
01/26/10	68	56	50	46	37	28	79	22	8	1014	1011	687
01/25/10	64	49	38	39	34	24	98	21	3	1017	1013	560
01/24/10	60	45	38	58	36	22	98	23	9	1018	1017	478
01/23/10	56	48	41	45	39	31	98	38	13	1016	1005	374
01/22/10	59	52	47	48	43	36	96	43	31	1004	999	418
01/21/10	64	59	52	60	52	43	98	61	30	1004	994	170
01/20/10	66	56	45	50	42	34	98	33	13	1010	1004	511
01/19/10	67	58	52	55	45	39	98	38	22	1012	1004	571
01/18/10	62	56	51	45	36	26	71	34	12	1015	1009	231
01/17/10	69	56	46	37	29	22	57	14	8	1014	1012	698
01/16/10	71	56	45	40	32	26	79	19	2	1016	1012	313
01/15/10	74	59	43	39	31	24	75	15	9	1021	1017	511
01/14/10	71	58	45	48	38	28	98	21	14	1018	1011	495
01/13/10	73	58	48	47	26	17	78	11	10	1017	1011	495
01/12/10	76	57	38	32	22	12	65	8	6	1021	1017	495
01/11/10	75	54	37	35	24	11	77	8	6	1020	1017	495
01/10/10	70	53	41	36	24	17	64	12	2	1019	1017	467
01/09/10	76	53	37	36	24	16	75	10	11	1021	1017	495
01/08/10	72	54	40	33	27	21	73	15	7	1020	1015	505
01/07/10	70	53	40	35	29	25	70	18	7	1016	1013	489
01/06/10	69	52	40	33	28	25	66	19	5	1017	1014	478
01/05/10	74	56	38	32	26	21	67	13	7	1018	1014	478
01/04/10	76	55	38	33	24	16	74	9	4	1019	1016	495
01/03/10	74	54	36	31	25	16	80	10	0	1019	1016	478
01/02/10	62	52	40	32	22	16	65	16	8	1018	1015	478
01/01/10	72	55	39	27	17	8	48	7	8	1022	1017	484

Summary: 76 55 36 60 33 8 98 7 31 1022 994 698

Sensor 6614 down 1/6 0119-1154; also 1/21 1719 to 1/22 1404; also 1/24 0419-1349; also most of 1/25 0649 to 1/26 0904. Sensors 6621, 6622 and 6616 down 1/2 1130-2010; also 1/6 0140-1154; also 1/21 1949 to 1/22 1500; also most of 1/25 0649 to 1/26 0934. Sensor 6626 down most of 1/21 1804 to 1/22 2034; also 1/24 0404-1404; also most of 1/25 0604 to 1/26 0904. Sensor 6624 down 1/5 1934 to 1/6 1154; also 1/21 1804 to 1/22 2034; also 1/24 0334-1404.

FCD of Maricopa County ALERT System

Crossroads Park Weather Statistics – February 2010

DeviceID	**6622**	**6622**	**6622**	**6616**	**6616**	**6616**	**6621**	**6621**	**6614**	**6624**	**6624**	**6626**
StatType	max	mean	min	max	mean	min	max	min	max	max	min	max
DataType	temp	temp	temp	dewpnt	dewpnt	dewpnt	rhumid	rhumid	pkwind	baropr	baropr	solrad
Units	DegF	DegF	DegF	degF	degF	degF	rh%	rh%	mph	mb	mb	wsqm
Daily Sensor Statistics												
02/28/10	53	53	53	-1	-4	-11	98	61	17	1014	1013	---
02/27/10	71	67	62	26	26	26	40	17	22	1007	1005	302
02/26/10	69	59	44	41	30	21	90	15	8	1016	1016	---
02/25/10	71	59	48	48	37	28	98	21	18	1016	1013	703
02/24/10	70	56	44	42	31	21	77	16	14	1021	1014	742
02/23/10	62	50	36	33	25	16	85	17	12	1021	1016	676
02/22/10	60	52	45	50	43	27	91	46	23	1015	1009	725
02/21/10	63	55	50	53	48	41	98	49	10	1013	1011	780
02/20/10	60	55	50	52	41	24	98	25	16	1012	1009	577
02/19/10	76	62	50	38	32	22	60	14	15	1012	1008	648
02/18/10	76	60	46	40	35	29	76	17	18	1013	1009	637
02/17/10	79	61	43	41	33	26	86	14	8	1015	1010	643
02/16/10	79	63	45	40	31	20	84	11	8	1016	1013	632
02/15/10	74	63	44	38	28	18	73	14	7	1016	1014	604
02/14/10	77	60	43	43	35	25	95	14	11	1016	1013	621
02/13/10	73	58	43	44	38	29	98	20	10	1017	1013	615
02/12/10	68	55	44	43	41	38	96	32	9	1019	1015	604
02/11/10	63	52	41	47	42	38	98	42	9	1017	1013	681
02/10/10	60	53	47	45	40	36	90	45	14	1013	1009	604
02/09/10	67	53	40	45	36	28	98	23	10	1015	1010	604
02/08/10	64	53	45	44	38	30	94	30	10	1013	1010	599
02/07/10	61	55	48	50	40	31	98	33	17	1010	1008	665
02/06/10	72	59	48	45	41	34	90	28	10	1014	1010	621
02/05/10	71	58	48	47	43	39	89	34	11	1017	1014	577
02/04/10	69	58	50	49	44	38	98	34	8	1014	1007	560
02/03/10	69	60	51	47	43	38	84	33	8	1007	1003	390
02/02/10	74	60	47	48	42	37	98	28	9	1011	1005	582
02/01/10	69	55	45	48	41	34	98	29	5	1014	1011	516
Summary:	79	57	36	-1	36	-11	98	11	23	1021	1003	780

Sensor 6614 down 2/15 1236 to 2/16 0421; also most of 2/26 1215 to 2/27 1545; also 2/28 0330-1730. Sensor 6621 down 2/15 1351 to 2/16 0421; also most of 2/27 1115-2345. Sensor 6622 down 2/15 1151 to 2/16 0421; also much of 2/26 1215 to 2/28 2400. Sensor 6616 down 2/15 1351 to 2/16 0421; also much of 2/26 1048 to 2/28 2400. Sensor 6626 down most of 2/15 0906 to 2/16 0436; also most of 2/26 0002 t0 2/28 2330. Sensor 6624 down 2/15 1136 to 2/16 0626; also 22/26 0003 to 2/28 2330.

FCD of Maricopa County ALERT System

Crossroads Park Weather Statistics – March 2010

DeviceID	**6622**	**6622**	**6622**	**6616**	**6616**	**6616**	**6621**	**6621**	**6614**	**6624**	**6624**	**6626**
StatType	max	mean	min	max	mean	min	max	min	max	max	min	max
DataType	temp	temp	temp	dewpnt	dewpnt	dewpnt	rhumid	rhumid	pkwind	baropr	baropr	solrad
Units	DegF	DegF	DegF	degF	degF	degF	rh%	rh%	mph	mb	mb	wsqm
Daily Sensor Statistics												
03/31/10	84	70	56	38	29	16	45	11	22	1009	1004	764
03/30/10	88	70	52	43	29	13	62	6	10	1012	1007	830
03/29/10	85	67	48	41	28	16	73	7	4	1016	1009	846
03/28/10	81	67	51	52	21	11	51	7	16	1021	1015	824
03/27/10	75	61	46	35	22	2	62	5	16	1019	1013	813
03/26/10	73	63	51	43	28	17	66	14	20	1013	1010	791
03/25/10	79	63	47	43	35	23	80	12	11	1017	1011	874
03/24/10	74	61	48	50	37	19	98	12	31	1016	1014	797
03/23/10	66	60	54	53	47	35	89	38	18	1013	1009	407
03/22/10	81	65	48	40	30	11	62	6	9	1015	1009	802
03/21/10	81	63	43	43	22	8	65	5	7	1020	1014	808
03/20/10	73	64	53	36	17	7	49	8	18	1021	1013	786
03/19/10	76	66	55	53	35	5	52	7	15	1013	1007	835
03/18/10	84	68	53	46	33	27	62	13	14	1011	1007	769
03/17/10	86	69	52	44	33	24	66	10	13	1019	1011	775
03/16/10	83	66	50	46	33	25	70	12	12	1023	1018	775
03/15/10	77	61	43	42	31	23	82	13	26	1021	1016	769
03/14/10	67	58	49	41	26	16	59	15	13	1016	1008	764
03/13/10	73	58	42	45	38	30	92	20	12	1013	1007	742
03/12/10	73	56	40	42	35	27	88	18	9	1018	1013	736
03/11/10	64	53	40	41	33	23	91	20	8	1017	1010	742
03/10/10	62	51	41	39	31	24	79	24	22	1012	1008	725
03/09/10	60	54	49	54	39	24	98	27	31	1014	1008	522
03/08/10	59	52	47	48	45	41	98	55	9	1016	1012	484
03/07/10	60	55	48	52	47	43	98	55	20	1012	1008	253
03/06/10	78	63	48	50	41	33	88	23	19	1012	1006	747
03/05/10	72	57	43	46	35	25	94	18	9	1015	1011	714
03/04/10	72	60	49	48	40	29	88	28	15	1012	1010	687
03/03/10	74	60	48	51	42	32	98	22	12	1014	1011	---
03/02/10	74	60	48	51	44	32	98	21	14	1015	1012	---
03/01/10	67	59	48	51	46	42	98	44	17	1017	1015	396
Summary:	84	1903	56	38	1052	16	45	11	22	1009	1004	764

Sensors 6621, 6622, 6616 and 6624 down 3/1 0000-1110. Sensor 6626 down 3/1 0000 to 3/4 1002.

FCD of Maricopa County ALERT System

Crossroads Park Weather Statistics – April 2010

DeviceID	**6622**	**6622**	**6622**	**6616**	**6616**	**6616**	**6621**	**6621**	**6614**	**6624**	**6624**	**6626**
StatType	max	mean	min	max	mean	min	max	min	max	max	min	max
DataType	temp	temp	temp	dewpnt	dewpnt	dewpnt	rhumid	rhumid	pkwind	baropr	baropr	solrad
Units	DegF	DegF	DegF	degF	degF	degF	rh%	rh%	mph	mb	mb	wsqm
Daily Sensor Statistics												
04/30/10	72	61	48	39	21	7	66	7	15	1008	1006	912
04/29/10	72	65	53	38	26	16	58	12	23	1007	1004	1049
04/28/10	91	79	63	43	31	20	34	9	20	1010	1004	956
04/27/10	93	78	60	49	28	14	47	5	13	1012	1008	907
04/26/10	92	75	55	44	30	20	46	7	14	1012	1007	896
04/25/10	88	73	55	43	31	15	54	6	12	1015	1010	896
04/24/10	74	64	51	50	40	36	70	27	15	1014	1014	874
04/23/10	71	61	48	44	37	29	85	21	14	1012	1008	1099
04/22/10	66	58	50	45	32	22	72	18	15	1009	1006	456
04/21/10	73	66	57	49	33	16	50	13	20	1007	1005	857
04/20/10	89	76	62	56	43	38	53	21	15	1012	1006	857
04/19/10	87	75	64	46	37	29	44	15	14	1013	1009	1121
04/18/10	93	77	60	51	32	18	46	6	15	1012	1008	879
04/17/10	90	73	53	45	33	25	68	9	8	1013	1009	879
04/16/10	84	73	58	49	33	25	60	12	10	1013	1010	753
04/15/10	88	73	52	43	29	21	60	8	9	1015	1011	868
04/14/10	81	68	50	44	30	18	67	9	14	1013	1010	868
04/13/10	76	67	59	41	32	27	49	18	12	1012	1009	863
04/12/10	84	70	55	44	30	16	45	7	20	1012	1007	863
04/11/10	89	73	56	39	25	13	39	5	15	1016	1010	868
04/10/10	88	72	52	36	22	9	41	5	16	1014	1010	890
04/09/10	93	70	49	41	23	10	67	5	13	1013	1008	863
04/08/10	86	68	46	42	20	0	67	4	14	1013	1008	863
04/07/10	77	66	57	30	13	3	33	5	16	1017	1013	868
04/06/10	76	66	51	44	25	-3	74	4	17	1016	1012	846
04/05/10	81	68	54	44	34	23	64	11	18	1013	1010	835
04/04/10	84	68	51	39	31	17	56	9	13	1012	1009	841
04/03/10	79	64	47	41	27	19	54	11	12	1013	1008	830
04/02/10	72	58	43	37	25	16	66	12	11	1016	1012	791
04/01/10	67	61	52	37	23	11	45	10	15	1012	1006	962
Summary:	93	69	43	56	29	-3	85	4	23	1017	1004	1121

Sensor 6621 down 4/24 0602 to 4/25 0217. Sensor 6622 down 4/23 2347 to 4/25 0217. Sensor 6616 down 4/24 0602 to 4/25 0232. Sensor 6626 down 4/23 1402 to 4/25 0302. Sensor 6624 down 4/23 1532 to 4/25 0532.

FCD of Maricopa County ALERT System

Crossroads Park Weather Statistics – May 2010

DeviceID	6622	6622	6622	6616	6616	6616	6621	6621	6614	6624	6624	6626
StatType	max	mean	min	max	mean	min	max	min	max	max	min	max
DataType	temp	temp	temp	dewpnt	dewpnt	dewpnt	rhumid	rhumid	pkwind	baropr	baropr	solrad
Units	DegF	DegF	DegF	degF	degF	degF	rh%	rh%	mph	mb	mb	wsqm
Daily Sensor Statistics												
05/31/10	98	84	66	54	28	13	42	4	13	1013	1010	918
05/30/10	97	82	61	58	27	10	57	4	12	1012	1009	929
05/29/10	93	80	62	53	29	16	52	7	14	1012	1009	923
05/28/10	98	83	64	56	37	26	57	9	16	1012	1007	918
05/27/10	97	81	60	54	33	21	62	7	12	1012	1008	923
05/26/10	93	79	57	54	26	12	57	5	14	1012	1008	923
05/25/10	87	73	54	56	21	5	41	4	12	1013	1009	929
05/24/10	79	67	51	44	23	8	61	6	13	1015	1010	929
05/23/10	78	71	61	46	24	14	36	8	22	1011	1005	802
05/22/10	91	81	69	40	28	21	33	8	21	1008	1004	918
05/21/10	100	85	66	51	30	17	36	5	18	1009	1005	918
05/20/10	97	82	64	52	32	17	51	5	12	1011	1007	912
05/19/10	92	79	64	63	35	23	61	8	12	1013	1009	912
05/18/10	86	78	69	40	33	26	29	14	18	1012	1010	846
05/17/10	96	82	62	48	23	3	45	3	19	1012	1008	962
05/16/10	98	81	60	45	27	13	44	5	14	1012	1008	912
05/15/10	94	79	63	53	28	5	49	4	12	1013	1010	918
05/14/10	91	77	61	49	27	16	43	6	16	1012	1009	907
05/13/10	86	74	56	35	26	19	38	8	14	1012	1008	929
05/12/10	81	68	51	51	25	18	56	9	15	1013	1009	907
05/11/10	76	69	60	36	22	5	36	6	19	1011	1009	912
05/10/10	83	72	58	46	24	14	52	7	17	1015	1010	912
05/09/10	93	81	67	49	21	1	43	4	20	1011	1007	901
05/08/10	98	82	66	52	33	24	35	7	14	1011	1007	967
05/07/10	95	80	62	49	30	19	36	6	13	1013	1009	907
05/06/10	93	81	64	37	23	16	29	6	17	1010	1008	918
05/05/10	96	80	57	33	19	-5	39	2	20	1011	1008	923
05/04/10	91	74	52	47	24	9	53	5	9	1016	1010	923
05/03/10	84	68	48	44	24	10	53	6	10	1020	1015	918
05/02/10	79	68	56	37	24	2	45	5	34	1014	1006	989
05/01/10	79	66	46	29	21	15	41	9	22	1009	1005	901
Summary:	100	77	46	63	27	-5	62	2	34	1020	1004	989

Sensor 6621 down 5/18 1317 to 5/19 0117. Sensor 6622 down much of 5/17 2302 to 5/19 0717. Sensor 6626 5/18 0232-0832; also 5/18 2032 to 5/19 0402; also 5/23 0633-1703. Sensor 6624 down most of 5/18 0232 to 5/19 0942; also 5/23 1033-1703.

FCD of Maricopa County ALERT System

Crossroads Park Weather Statistics – June 2010

DeviceID	6622	6622	6622	6616	6616	6616	6621	6621	6614	6624	6624	6626
StatType	max	mean	min	max	mean	min	max	min	max	max	min	max
DataType	temp	temp	temp	dewpnt	dewpnt	dewpnt	rhumid	rhumid	pkwind	baropr	baropr	solrad
Units	DegF	DegF	DegF	degF	degF	degF	rh%	rh%	mph	mb	mb	wsqm
Daily Sensor Statistics												
06/30/10	110	96	79	60	48	30	52	7	18	1011	1007	907
06/29/10	110	95	78	60	45	34	50	7	17	1011	1007	995
06/28/10	110	93	74	58	36	18	33	4	26	1009	1006	896
06/27/10	105	91	77	63	33	14	50	4	15	1009	1006	918
06/26/10	105	93	74	57	30	12	30	4	15	1011	1007	912
06/25/10	108	97	85	57	38	13	39	4	16	1011	1007	934
06/24/10	111	94	72	63	26	-6	58	1	15	1013	1008	907
06/23/10	108	90	68	55	26	0	47	2	11	1014	1010	929
06/22/10	104	89	71	56	24	10	44	4	19	1014	1010	929
06/21/10	105	89	71	55	27	4	34	2	16	1012	1008	918
06/20/10	104	88	69	56	33	16	39	4	12	1014	1009	918
06/19/10	104	88	67	54	24	3	38	3	14	1015	1010	929
06/18/10	106	89	69	61	29	0	58	2	15	1012	1008	918
06/17/10	103	89	72	60	34	17	47	5	14	1012	1008	923
06/16/10	103	89	72	56	34	18	37	5	15	1011	1007	912
06/15/10	103	89	72	54	33	-7	47	5	12	1010	1007	918
06/14/10	99	85	67	56	38	26	59	8	9	1013	1009	912
06/13/10	91	79	63	59	40	33	64	13	14	1015	1012	912
06/12/10	86	77	68	47	36	21	40	12	20	1012	1006	945
06/11/10	96	85	75	47	36	15	32	7	18	1008	1004	1049
06/10/10	103	90	76	55	42	35	40	10	17	1010	1005	951
06/09/10	105	92	75	55	44	30	43	7	16	1013	1007	907
06/08/10	105	92	77	59	39	30	36	7	12	1012	1009	918
06/07/10	107	92	74	59	38	24	36	6	13	1012	1007	945
06/06/10	108	93	74	55	39	24	39	5	15	1013	1009	890
06/05/10	107	91	71	60	38	28	45	7	12	1013	1009	912
06/04/10	103	87	67	57	35	16	62	5	11	1012	1009	912
06/03/10	99	85	65	55	35	25	58	7	11	1012	1008	912
06/02/10	96	82	63	59	26	3	57	3	12	1013	1010	923
06/01/10	98	83	64	74	24	7	42	4	15	1014	1009	934
Summary:	111	89	63	74	34	-7	64	1	26	1015	1004	1049

Sensor 6622 down 6/27 0147-0747. Sensor 6626 down 6/26 1332 to 6/27 0702. Sensor 6624 down 6/26 1733 to 7/27 0732.

FCD of Maricopa County ALERT System

Crossroads Park Weather Statistics – July 2010

DeviceID	6622	6622	6622	6616	6616	6616	6621	6621	6614	6624	6624	6626
StatType	max	mean	min	max	mean	min	max	min	max	max	min	max
DataType	temp	temp	temp	dewpnt	dewpnt	dewpnt	rhumid	rhumid	pkwind	baropr	baropr	solrad
Units	DegF	DegF	DegF	degF	degF	degF	rh%	rh%	mph	mb	mb	wsqm
Daily Sensor Statistics												
07/31/10	88	81	73	76	70	66	98	54	21	1014	1011	1011
07/30/10	99	88	75	75	68	60	94	32	20	1015	1010	890
07/29/10	101	87	81	75	70	62	79	30	25	1014	1011	951
07/28/10	105	92	84	76	67	58	72	25	19	1013	1010	912
07/27/10	104	93	83	75	62	53	73	20	32	1011	1008	945
07/26/10	106	94	86	70	59	47	57	15	22	1011	1007	857
07/25/10	110	95	82	75	60	51	56	15	28	1011	1007	885
07/24/10	106	92	81	69	60	52	62	19	20	1011	1008	934
07/23/10	96	88	83	66	62	56	60	29	16	1012	1009	1066
07/22/10	95	88	83	70	64	54	62	34	30	1013	1010	775
07/21/10	108	95	85	67	59	50	56	18	19	1012	1007	989
07/20/10	108	98	86	67	58	47	50	14	27	1011	1007	1022
07/19/10	108	100	91	69	57	52	51	17	14	1012	1007	995
07/18/10	108	97	86	68	61	54	53	18	21	1013	1009	868
07/17/10	108	97	86	70	59	53	46	17	24	1014	1009	1016
07/16/10	98	96	93	--	--	--	--	--	18	1013	1011	11
07/15/10	108	102	91	64	53	49	39	15	8	1013	1010	918
07/14/10	110	99	86	64	54	46	46	13	12	1012	1009	967
07/13/10	105	97	84	65	53	48	48	16	9	1011	1007	951
07/12/10	105	95	81	69	57	49	63	16	16	1012	1007	885
07/11/10	105	96	86	67	57	48	48	16	17	1011	1007	885
07/10/10	108	98	89	64	57	49	45	15	17	1011	1007	1060
07/09/10	110	99	89	60	53	46	32	12	19	1011	1008	973
07/08/10	110	97	79	55	45	32	29	8	19	1011	1007	868
07/07/10	106	92	74	60	40	29	56	7	11	1010	1006	890
07/06/10	105	91	74	56	39	30	49	7	9	1011	1006	901
07/05/10	103	90	74	62	40	29	57	8	13	1013	1008	901
07/04/10	101	90	75	55	45	35	46	10	12	1012	1007	901
07/03/10	103	94	83	51	42	34	34	9	15	1008	1004	896
07/02/10	112	99	87	58	45	27	34	5	18	1007	1003	857
07/01/10	112	98	84	63	49	32	43	7	17	1010	1005	879
Summary:	112	94	73	76	55	27	98	5	32	1015	1003	1066

All sensors down 7/13 from about 1300 to 2130. Sensor 6614 down 7/15 1248-1848. Sensors 6621 and 6616 down 7/15 1333 to 7/17 0003. Sensor 6622 down 7/15 1248 to 7/16 2133. Sensor 6626 down 7/15 1233 to 7/16 1903. Sensor 6624 down 7/15 1233 to 7/16 1933.

FCD of Maricopa County ALERT System

Crossroads Park Weather Statistics – August 2010

DeviceID	**6622**	**6622**	**6622**	**6616**	**6616**	**6616**	**6621**	**6621**	**6614**	**6624**	**6624**	**6626**
StatType	max	mean	min	max	mean	min	max	min	max	max	min	max
DataType	temp	temp	temp	dewpnt	dewpnt	dewpnt	rhumid	rhumid	pkwind	baropr	baropr	solrad
Units	DegF	DegF	DegF	degF	degF	degF	rh%	rh%	mph	mb	mb	wsqm
Daily Sensor Statistics												
08/31/10	100	89	76	63	51	41	60	17	13	1014	1009	835
08/30/10	98	88	77	68	53	35	71	15	31	1011	1007	995
08/29/10	100	89	79	67	57	36	65	14	18	1008	1004	868
08/28/10	100	87	79	70	63	50	67	27	25	1009	1004	830
08/27/10	93	86	80	71	64	57	70	32	15	1012	1008	698
08/26/10	94	90	83	69	60	52	58	27	23	1014	1011	753
08/25/10	101	93	84	64	57	52	50	20	21	1014	1010	984
08/24/10	113	96	87	70	60	48	58	12	30	1013	1008	863
08/23/10	107	97	86	72	61	56	54	21	9	1012	1009	857
08/22/10	103	90	76	77	68	59	98	23	11	1013	1009	835
08/21/10	105	94	76	78	63	57	98	23	32	1014	1007	852
08/20/10	108	96	82	71	57	50	58	15	15	1010	1006	852
08/19/10	108	96	81	75	60	50	60	16	11	1011	1006	846
08/18/10	103	90	76	73	64	55	92	22	12	1014	1009	885
08/17/10	108	92	78	77	63	50	81	16	32	1015	1009	857
08/16/10	102	94	86	67	61	55	53	23	15	1013	1010	896
08/15/10	108	97	86	66	57	49	46	15	14	1012	1007	852
08/14/10	106	96	82	63	51	46	39	14	14	1010	1006	874
08/13/10	110	96	80	56	41	21	41	5	9	1009	1006	868
08/12/10	110	97	81	66	50	41	59	11	12	1010	1006	863
08/11/10	108	96	83	67	53	48	50	14	14	1012	1007	874
08/10/10	106	95	80	67	52	46	53	14	12	1012	1009	868
08/09/10	103	92	76	63	51	38	64	13	11	1012	1008	879
08/08/10	101	91	82	66	59	51	59	20	18	1012	1008	901
08/07/10	100	90	83	67	58	51	52	20	25	1012	1008	879
08/06/10	108	96	83	65	52	42	53	11	15	1011	1007	934
08/05/10	110	98	79	61	49	38	48	9	14	1011	1006	885
08/04/10	110	96	81	70	52	41	57	10	12	1013	1008	885
08/03/10	107	94	81	72	56	45	71	13	11	1014	1010	885
08/02/10	102	89	76	71	60	46	82	16	12	1014	1011	874
08/01/10	91	84	79	74	66	58	80	36	15	1013	1011	808
Summary:	113	93	76	78	57	21	98	5	32	1015	1004	995

Sensors 6614, 6621 and 6622 down 8/22 0215-0833. Sensor 6614 down most of 8/23 1338 to 8/24 0938. Sensors 6621, 6622 and 6616 down 8/23 1338 to 8/24 0315. Sensor 6626 down much of 8/22 0203 to 8/24 0953. Sensor 6626 down 8/22 0203-1103; also most of 8/23 1253 to 8/24 0953.

FCD of Maricopa County ALERT System

Crossroads Park Weather Statistics – September 2010

DeviceID	**6622**	**6622**	**6622**	**6616**	**6616**	**6616**	**6621**	**6621**	**6614**	**6624**	**6624**	**6626**
StatType	max	mean	min	max	mean	min	max	min	max	max	min	max
DataType	temp	temp	temp	dewpnt	dewpnt	dewpnt	rhumid	rhumid	pkwind	baropr	baropr	solrad
Units	DegF	DegF	DegF	degF	degF	degF	rh%	rh%	mph	mb	mb	wsqm
Daily Sensor Statistics												
09/30/10	106	89	71	62	49	42	60	12	8	1010	1007	736
09/29/10	103	88	71	64	51	43	62	14	10	1011	1006	747
09/28/10	102	89	76	59	49	43	49	15	9	1014	1009	780
09/27/10	105	90	74	58	50	42	52	13	10	1013	1009	753
09/26/10	103	90	75	67	52	44	70	14	25	1014	1009	758
09/25/10	105	91	70	60	48	42	56	13	9	1015	1010	775
09/24/10	100	85	68	63	50	38	74	12	9	1016	1012	775
09/23/10	96	82	68	63	51	39	70	14	9	1013	1007	780
09/22/10	96	86	76	77	64	51	99	29	16	1006	1003	962
09/21/10	100	90	80	69	64	56	66	30	14	1008	1003	901
09/20/10	105	94	84	59	51	41	41	12	19	1007	1004	852
09/19/10	110	92	74	57	49	39	59	13	18	1011	1005	775
09/18/10	110	90	73	57	41	32	55	7	11	1012	1008	802
09/17/10	108	89	71	59	44	37	54	10	15	1011	1008	808
09/16/10	105	90	74	58	49	42	48	12	12	1012	1008	797
09/15/10	104	90	73	59	48	38	52	14	10	1013	1009	791
09/14/10	103	88	72	57	39	26	48	7	10	1013	1010	797
09/13/10	105	87	65	53	36	14	62	4	9	1014	1010	802
09/12/10	100	82	67	58	36	23	61	7	9	1014	1011	951
09/11/10	98	82	63	54	34	18	59	5	9	1015	1011	890
09/10/10	94	81	67	58	37	26	62	9	10	1014	1010	835
09/09/10	95	82	64	58	37	19	55	8	15	1011	1008	824
09/08/10	100	89	79	64	48	16	55	7	20	1010	1006	885
09/07/10	102	91	82	66	56	44	55	18	16	1010	1007	830
09/06/10	105	94	84	65	60	53	51	19	15	1009	1005	863
09/05/10	107	94	80	62	51	42	39	11	10	1010	1004	830
09/04/10	108	94	81	61	50	38	45	10	16	1014	1008	824
09/03/10	110	93	75	58	45	37	52	9	19	1013	1009	951
09/02/10	108	96	81	52	40	28	33	7	19	1012	1009	846
09/01/10	105	91	76	60	49	33	46	9	11	1012	1008	846
Summary:	110	89	63	77	48	14	99	4	25	1016	1003	962

Sensors 6621 and 6622 down 9/1 2154 to 9/2 0654. Sensor 6626 down 9/1 1354 to 9/2 0654; also much of 9/12 0054 to 9/15 1126. Sensor 6624 down 9/1 1454 to 9/2 0624; also 9/12 0054-1154; also most of 9/14 1354 to 9/15 1126.

FCD of Maricopa County ALERT System

Desert Mtn. School Weather Statistics - October 2009

DeviceID	**4877**	**4877**	**4877**	**4873**	**4873**	**4873**	**4876**	**4876**	**4869**	**4879**	**4879**	**4878**
StatType	max	mean	min	max	mean	min	max	min	max	max	min	max
DataType	temp	temp	temp	dewpnt	dewpnt	dewpnt	rhumid	rhumid	pkwind	baropr	baropr	solrad
Units	DegF	DegF	DegF	degF	degF	degF	rh%	rh%	mph	mb	mb	wsqm
Daily Sensor Statistics												
10/31/09	86	63	42	31	24	13	35	12	10	1019	1010	692
10/30/09	68	55	40	18	14	10	29	11	10	1018	1009	670
10/29/09	63	52	36	21	18	11	48	14	18	1011	1002	692
10/28/09	60	52	40	24	17	7	46	10	23	1004	997	758
10/27/09	79	63	46	29	15	8	26	6	27	1006	996	632
10/26/09	87	72	52	11	5	-2	16	4	28	1018	1006	736
10/25/09	88	74	54	31	26	1	39	5	12	1014	1004	725
10/24/09	86	69	52	30	28	24	37	11	10	1015	1005	725
10/23/09	88	71	53	32	29	26	39	10	11	1017	1007	742
10/22/09	86	69	52	36	33	30	47	14	12	1015	1005	780
10/21/09	83	72	59	39	37	34	42	20	15	1012	1005	736
10/20/09	79	73	64	42	38	31	41	18	17	1010	1004	725
10/19/09	91	78	62	48	41	36	43	20	15	1016	1005	736
10/18/09	98	83	69	48	41	35	39	12	14	1018	1008	747
10/17/09	103	87	72	39	34	27	26	9	14	1018	1009	753
10/16/09	100	85	65	43	34	28	44	9	13	1018	1009	764
10/15/09	91	76	60	47	44	42	55	20	11	1019	1010	758
10/14/09	86	72	55	47	43	39	61	23	11	1019	1010	758
10/13/09	81	71	60	53	46	40	68	25	13	1016	1007	764
10/12/09	86	73	58	54	46	37	52	24	15	1011	1005	973
10/11/09	85	70	53	45	34	23	43	14	15	1012	1003	797
10/10/09	88	70	55	30	27	25	34	10	9	1013	1004	813
10/09/09	84	68	50	31	27	24	38	11	9	1019	1008	791
10/08/09	80	67	52	42	30	25	49	13	15	1015	1005	791
10/07/09	79	68	58	51	37	22	71	20	13	1012	1004	846
10/06/09	84	68	49	39	27	19	35	12	19	1013	1004	797
10/05/09	78	70	55	43	30	21	36	13	14	1011	1004	813
10/04/09	87	76	69	62	49	28	76	16	22	1006	1003	962
10/03/09	86	76	66	56	39	18	52	12	15	1011	1003	808
10/02/09	88	72	49	18	13	9	22	5	10	1017	1007	835
10/01/09	90	76	57	13	9	4	14	4	23	1018	1008	852

Summary:	103	71	36	62	30	-2	76	4	28	1019	996	973

FCD of Maricopa County ALERT System

Desert Mtn. School Weather Statistics - November 2009

DeviceID	4877	4877	4877	4873	4873	4873	4876	4876	4869	4879	4879	4878
StatType	max	mean	min	max	mean	min	max	min	max	max	min	max
DataType	temp	temp	temp	dewpnt	dewpnt	dewpnt	rhumid	rhumid	pkwind	baropr	baropr	solrad
Units	DegF	DegF	DegF	degF	degF	degF	rh%	rh%	mph	mb	mb	wsqm
Daily Sensor Statistics												
11/30/09	69	58	49	48	36	31	94	25	20	1014	1008	665
11/29/09	67	54	44	49	38	31	100	30	20	1012	1003	670
11/28/09	69	58	48	43	33	25	73	26	13	1008	1002	610
11/27/09	80	64	51	32	25	18	36	12	12	1017	1005	577
11/26/09	83	68	57	22	16	11	21	7	14	1019	1010	599
11/25/09	81	65	54	16	8	4	16	5	15	1019	1011	604
11/24/09	79	64	55	17	8	4	17	5	22	1018	1011	604
11/23/09	75	59	40	27	23	17	45	14	11	1018	1007	599
11/22/09	75	58	40	28	23	20	46	15	8	1015	1006	599
11/21/09	76	57	44	42	23	12	36	13	11	1013	1005	599
11/20/09	81	58	39	22	17	12	36	9	6	1019	1009	604
11/19/09	75	52	44	20	11	1	31	11	8	1015	1006	396
11/18/09	78	58	38	21	16	8	31	10	11	1015	1006	626
11/17/09	80	61	43	19	12	9	23	7	11	1018	1007	626
11/16/09	77	59	43	11	7	1	22	5	8	1021	1011	637
11/15/09	71	56	44	42	20	9	84	8	29	1019	1009	637
11/14/09	69	58	49	43	39	33	77	30	13	1013	1004	527
11/13/09	73	64	55	45	41	38	54	32	15	1008	1002	742
11/12/09	77	67	58	42	39	33	48	27	10	1011	1003	445
11/11/09	88	73	61	37	34	29	34	14	14	1017	1008	544
11/10/09	92	73	54	35	31	28	42	11	11	1020	1011	654
11/09/09	88	70	52	39	35	22	57	14	2	1020	1009	297
11/08/09	84	67	50	40	35	29	48	20	9	1016	1006	654
11/07/09	86	67	52	35	30	27	41	14	9	1014	1006	665
11/06/09	86	70	57	39	34	30	38	14	5	1017	1008	621
11/05/09	92	75	59	35	29	25	32	9	13	1021	1010	665
11/04/09	92	76	64	29	23	17	22	8	12	1020	1010	709
11/03/09	96	72	51	26	22	15	34	6	13	1020	1010	687
11/02/09	89	70	50	32	27	24	39	11	9	1021	1010	692
11/01/09	88	69	51	30	27	24	38	11	7	1019	1009	692
Summary:	96	64	38	49	25	1	100	5	29	1021	1002	742

Sensor 4876 down 11/19 0906-1721; also 11/21 0206-1221. Sensor 4877 down 11/9 1020-1835; also 11/19 0634-1551; also 11/21 0136-1121. Sensor 4878 down 11/9 0850-2020; also 11/19 0449-1451; also 11/20 2251 to 11/21 0851. Sensor 4873 down 11/19 0906-1551; also 11/21 0336-1121. Sensor 4879 down 11/20 2021 to 11/21 0551; also 11/24 0221-1021.

FCD of Maricopa County ALERT System

Desert Mtn. School Weather Statistics - December 2009

DeviceID	4877	4877	4877	4873	4873	4873	4876	4876	4869	4879	4879	4878
StatType	max	mean	min	max	mean	min	max	min	max	max	min	max
DataType	temp	temp	temp	dewpnt	dewpnt	dewpnt	rhumid	rhumid	pkwind	baropr	baropr	solrad
Units	DegF	DegF	DegF	degF	degF	degF	rh%	rh%	mph	mb	mb	wsqm
Daily Sensor Statistics												
12/31/09	64	53	44	32	22	13	58	12	15	1022	1013	560
12/30/09	55	47	36	31	28	26	73	34	9	1016	1011	220
12/29/09	62	53	41	32	26	22	62	24	13	1015	1008	599
12/28/09	62	53	47	26	19	16	42	16	16	1013	1008	231
12/27/09	64	48	31	24	20	15	66	14	7	1018	1010	560
12/26/09	62	46	32	27	19	15	60	15	16	1016	1009	571
12/25/09	57	44	30	32	22	19	77	27	8	1014	1006	549
12/24/09	61	45	31	36	31	22	100	29	10	1016	1008	555
12/23/09	57	45	38	40	35	31	100	41	9	1011	1000	538
12/22/09	62	51	45	44	36	30	88	33	31	1006	998	478
12/21/09	69	56	45	38	33	30	67	26	3	1016	1007	357
12/20/09	74	58	42	37	28	20	56	17	9	1019	1011	456
12/19/09	74	61	55	29	24	18	32	11	22	1016	1010	527
12/18/09	72	58	41	36	29	21	66	18	15	1016	1008	549
12/17/09	76	58	44	35	32	28	66	17	8	1018	1010	549
12/16/09	76	59	44	35	29	25	61	16	10	1019	1012	571
12/15/09	72	55	44	35	27	19	71	12	13	1021	1012	566
12/14/09	67	53	43	46	40	28	100	27	8	1016	1007	549
12/13/09	60	52	45	52	45	40	100	53	13	1011	1007	484
12/12/09	63	52	40	45	37	31	96	32	5	1015	1009	418
12/11/09	63	48	34	39	33	28	100	28	6	1015	1008	544
12/10/09	62	45	31	36	29	22	100	22	0	1013	1007	615
12/09/09	58	45	33	34	29	24	86	27	7	1014	1007	571
12/08/09	53	46	36	40	30	22	93	34	25	1011	997	566
12/07/09	55	51	49	52	46	35	100	57	35	1006	993	44
12/06/09	58	47	29	36	26	7	56	25	11	1010	1001	621
12/05/09	58	44	29	19	9	-1	41	11	10	1010	1001	363
12/04/09	63	49	36	7	0	-5	22	5	16	1019	1009	588
12/03/09	69	54	36	33	23	-1	79	7	17	1013	1004	571
12/02/09	67	51	36	35	33	29	80	28	9	1013	1004	560
12/01/09	67	53	39	38	36	32	88	32	10	1013	1005	577
Summary:	76	51	29	52	28	-5	100	5	35	1022	993	621

Sensor 4876 down 12/25 0852 to 12/26 0107. Sensor 4877 and 4873 down 12/25 1723 to 12/26 0307. Sensor 4878 down most of 12/28 0552-1721. Sensor 4787 down 12/25 2352 to 12/26 0722; also much of 12/28 1251 to 12/29 0451.

FCD of Maricopa County ALERT System

Desert Mtn. School Weather Statistics - January 2010

DeviceID	**4877**	**4877**	**4877**	**4873**	**4873**	**4873**	**4876**	**4876**	**4869**	**4879**	**4879**	**4878**
StatType	max	mean	min	max	mean	min	max	min	max	max	min	max
DataType	temp	temp	temp	dewpnt	dewpnt	dewpnt	rhumid	rhumid	pkwind	baropr	baropr	solrad
Units	DegF	DegF	DegF	degF	degF	degF	rh%	rh%	mph	mb	mb	wsqm
Daily Sensor Statistics												
01/31/10	68	56	46	45	40	38	94	34	9	1013	1005	676
01/30/10	69	55	44	48	42	34	100	30	10	1014	1006	714
01/29/10	66	56	48	53	48	41	100	43	6	1016	1009	681
01/28/10	64	55	47	55	50	45	100	54	9	1011	1005	698
01/27/10	64	56	50	52	45	36	100	53	13	1008	1005	363
01/26/10	67	53	41	44	38	32	100	28	8	1014	1006	659
01/25/10	63	49	36	45	35	30	100	29	7	1016	1008	615
01/24/10	57	46	34	41	35	24	100	27	14	1018	1010	643
01/23/10	55	47	39	46	41	35	100	50	13	1010	999	626
01/22/10	57	50	44	50	45	38	100	51	23	999	994	786
01/21/10	57	54	50	57	53	40	100	58	24	1000	990	71
01/20/10	61	53	42	54	42	35	100	43	15	1007	999	742
01/19/10	62	55	50	54	47	39	100	51	18	1010	999	434
01/18/10	58	54	47	45	37	26	68	34	11	1010	1006	---
01/17/10	72	54	40	30	27	25	61	17	10	1014	1006	610
01/16/10	73	56	45	30	27	24	49	18	8	1015	1007	500
01/15/10	76	62	49	29	27	26	41	15	16	1020	1011	599
01/14/10	72	60	50	37	33	27	60	18	22	1014	1006	588
01/13/10	71	59	50	35	24	19	43	14	18	1015	1007	599
01/12/10	76	58	38	24	19	14	49	9	11	1022	1012	593
01/11/10	76	58	43	22	18	13	38	8	10	1021	1012	593
01/10/10	70	53	40	25	22	17	52	12	9	1019	1011	500
01/09/10	72	53	35	24	19	12	57	10	7	1021	1012	588
01/08/10	73	57	41	29	26	20	60	13	17	1019	1009	588
01/07/10	74	54	41	31	29	27	59	18	1	1015	1007	566
01/06/10	71	54	38	29	26	24	61	18	6	1017	1008	588
01/05/10	77	58	43	29	23	20	54	13	10	1018	1010	577
01/04/10	75	61	53	24	19	15	31	10	14	1018	1011	604
01/03/10	77	57	38	27	23	18	62	10	11	1018	1009	571
01/02/10	72	54	40	29	26	22	56	17	7	1018	1010	566
01/01/10	70	55	43	25	15	10	42	9	9	1021	1012	571

Summary:	77	55	34	57	32	10	100	8	24	1022	990	786

Sensors 4876 and 4877 down 1/18 0836-2135. Sensor 4873 down most of 1/18 0821-2121. Sensor 4879 down 1/18 0551-2121.

FCD of Maricopa County ALERT System

Desert Mtn. School Weather Statistics – February 2010

DeviceID	**4877**	**4877**	**4877**	**4873**	**4873**	**4873**	**4876**	**4876**	**4869**	**4879**	**4879**	**4878**
StatType	max	mean	min	max	mean	min	max	min	max	max	min	max
DataType	temp	temp	temp	dewpnt	dewpnt	dewpnt	rhumid	rhumid	pkwind	baropr	baropr	solrad
Units	DegF	DegF	DegF	degF	degF	degF	rh%	rh%	mph	mb	mb	wsqm
Daily Sensor Statistics												
02/28/10	57	51	46	53	48	43	100	71	15	1009	998	791
02/27/10	70	57	48	51	35	26	91	18	17	1009	999	549
02/26/10	69	58	48	42	31	24	77	18	15	1019	1009	604
02/25/10	70	57	43	40	35	27	83	26	15	1016	1008	764
02/24/10	64	53	41	41	34	26	89	23	6	1019	1009	643
02/23/10	62	50	40	37	23	12	81	16	13	1020	1009	769
02/22/10	60	51	44	50	40	22	100	38	18	1009	1005	830
02/21/10	60	54	49	53	47	39	100	50	14	1011	1006	1049
02/20/10	56	49	43	51	44	32	100	53	12	1007	1003	456
02/19/10	73	57	43	41	37	29	186	26	10	1010	1004	615
02/18/10	72	58	42	39	35	33	79	23	11	1013	1005	725
02/17/10	77	62	50	38	31	26	61	16	8	1016	1006	758
02/16/10	77	63	43	40	34	28	75	16	7	1017	1008	747
02/15/10	73	65	46	34	31	27	61	18	12	1017	1009	731
02/14/10	78	61	43	48	34	29	76	16	13	1017	1008	736
02/13/10	72	56	40	47	40	34	100	25	10	1017	1008	714
02/12/10	69	53	40	48	44	40	100	38	6	1019	1011	703
02/11/10	61	50	36	56	41	36	100	47	11	1016	1007	709
02/10/10	59	51	30	46	40	20	100	44	13	1009	1003	429
02/09/10	64	51	37	43	37	33	100	32	10	1013	1005	731
02/08/10	63	51	40	45	39	35	100	36	8	1013	1004	863
02/07/10	60	52	46	50	44	35	100	44	14	1007	1004	758
02/06/10	67	57	48	51	43	38	99	38	14	1014	1006	626
02/05/10	68	56	45	47	44	41	100	41	9	1016	1009	720
02/04/10	64	55	43	52	45	40	100	43	9	1012	1003	670
02/03/10	71	60	48	51	41	37	100	32	12	1004	1000	505
02/02/10	73	59	48	45	40	35	91	27	11	1011	1002	676
02/01/10	67	54	41	45	41	37	100	37	8	1014	1006	577
Summary:	78	55	30	56	39	12	100	16	18	1020	998	1049

All sensors down 2/15 1245 to 2/16 0440. Sensor 4877 down 2/11 1832 to 2/12 0047. Sensor 4879 down 2/11 2002 to 2/12 0432; also 2/19 0202-1732.

FCD of Maricopa County ALERT System

Desert Mtn. School Weather Statistics – March 2010

DeviceID	**4877**	**4877**	**4877**	**4873**	**4873**	**4873**	**4876**	**4876**	**4869**	**4879**	**4879**	**4878**
StatType	max	mean	min	max	mean	min	max	min	max	max	min	max
DataType	temp	temp	temp	dewpnt	dewpnt	dewpnt	rhumid	rhumid	pkwind	baropr	baropr	solrad
Units	DegF	DegF	DegF	degF	degF	degF	rh%	rh%	mph	mb	mb	wsqm
Daily Sensor Statistics												
03/31/10	78	66	51	40	33	25	55	16	19	1009	1003	962
03/30/10	84	66	45	39	31	20	68	9	21	1013	1004	907
03/29/10	84	67	48	45	31	24	55	12	6	1017	1005	874
03/28/10	81	65	51	36	23	15	37	9	14	1021	1012	907
03/27/10	74	61	46	32	20	8	53	7	20	1018	1008	901
03/26/10	72	60	47	41	31	19	76	18	26	1012	1004	874
03/25/10	76	60	41	41	33	27	78	16	12	1017	1006	857
03/24/10	73	59	46	49	33	22	100	15	11	1017	1008	885
03/23/10	67	59	50	53	47	42	96	41	10	1012	1004	775
03/22/10	78	63	45	47	36	28	80	15	8	1016	1005	896
03/21/10	76	61	45	41	29	19	63	12	8	1021	1010	885
03/20/10	74	61	50	38	23	12	61	11	17	1021	1011	879
03/19/10	76	64	50	44	35	7	77	9	22	1012	1002	852
03/18/10	79	65	49	46	37	30	78	18	12	1013	1003	846
03/17/10	84	66	46	46	37	30	82	14	13	1020	1008	868
03/16/10	80	65	50	48	36	28	69	16	10	1024	1015	868
03/15/10	76	62	48	42	33	23	65	17	13	1021	1010	857
03/14/10	65	56	45	40	27	13	71	20	27	1012	1004	841
03/13/10	69	56	40	46	40	34	100	28	10	1012	1003	857
03/12/10	69	53	37	47	38	33	100	28	8	1017	1007	835
03/11/10	63	51	40	44	33	22	100	29	14	1015	1005	830
03/10/10	58	48	37	43	36	30	100	36	14	1010	1003	808
03/09/10	55	50	45	50	41	29	100	42	25	1009	1004	709
03/08/10	59	50	45	49	46	40	100	61	11	1013	1006	868
03/07/10	56	51	46	56	50	44	100	72	17	1006	1004	225
03/06/10	75	61	45	53	40	33	89	24	14	1011	1004	929
03/05/10	69	55	40	41	33	25	80	20	11	1015	1006	813
03/04/10	66	55	43	49	41	32	100	35	14	1011	1004	780
03/03/10	72	57	43	50	45	38	100	33	0	1014	1006	841

03/02/10	72	59	45	53	45	37	100	29	12	1015	1008	780
03/01/10	66	55	45	52	47	43	100	51	8	1018	1009	824
Summary:	78	1825	51	40	1108	25	55	16	19	1009	1003	962

Sensor 4869 down 3/20 2037 to 3/21 0952.

FCD of Maricopa County ALERT System

Desert Mtn. School Weather Statistics – April 2010

DeviceID	**4877**	**4877**	**4877**	**4873**	**4873**	**4873**	**4876**	**4876**	**4869**	**4879**	**4879**	**4878**
StatType	max	mean	min	max	mean	min	max	min	max	max	min	max
DataType	temp	temp	temp	dewpnt	dewpnt	dewpnt	rhumid	rhumid	pkwind	baropr	baropr	solrad
Units	DegF	DegF	DegF	degF	degF	degF	rh%	rh%	mph	mb	mb	wsqm

Daily Sensor Statistics

04/30/10	71	59	45	27	22	15	46	11	18	1008	1001	1253
04/29/10	70	62	53	34	26	17	44	13	23	1006	1001	1093
04/28/10	86	75	59	42	34	25	39	13	23	1012	1004	962
04/27/10	91	77	55	37	29	21	48	8	20	1014	1004	995
04/26/10	92	76	55	38	31	27	46	10	13	1015	1006	978
04/25/10	86	71	50	38	32	25	57	11	14	1017	1008	973
04/24/10	80	64	45	43	37	31	71	21	13	1016	1008	956
04/23/10	70	60	45	43	36	28	89	21	19	1011	1003	907
04/22/10	65	56	45	37	31	25	59	24	15	1006	1001	1187
04/21/10	73	64	54	48	33	21	54	17	20	1006	1002	495
04/20/10	86	74	56	47	43	39	61	23	14	1014	1006	973
04/19/10	86	73	61	43	35	28	46	13	14	1015	1006	1093
04/18/10	91	75	56	39	31	26	44	9	13	1015	1007	962
04/17/10	88	73	51	36	31	26	52	10	12	1016	1006	967
04/16/10	86	71	57	37	31	25	42	11	11	1015	1007	857
04/15/10	88	70	48	34	29	23	54	9	29	1018	1007	945
04/14/10	81	66	50	35	28	25	44	13	14	1015	1005	951
04/13/10	73	63	51	34	29	22	49	14	14	1013	1005	995
04/12/10	78	65	48	45	31	19	49	12	25	1012	1005	945
04/11/10	86	69	45	36	27	19	57	9	17	1018	1008	973
04/10/10	86	69	48	36	25	19	50	8	14	1016	1006	951
04/09/10	84	67	45	35	16	-3	52	8	11	1013	1004	907
04/08/10	84	72	54	54	18	12	38	7	12	1015	1009	907
04/07/10	77	64	55	21	15	9	21	7	27	1017	1010	945
04/06/10	76	63	45	44	22	8	82	6	22	1016	1007	934
04/05/10	74	64	50	49	37	31	60	20	23	1013	1005	918
04/04/10	79	68	45	48	36	30	68	16	13	1014	1004	918
04/03/10	75	61	43	41	30	23	66	16	12	1014	1005	912

04/02/10	69	55	37	34	28	22	72	17	12	1016	1006	918
04/01/10	64	58	45	34	25	19	49	18	14	1011	1003	929
Summary:	92	67	37	54	29	-3	89	6	29	1018	1001	1253

Sensor 4876 down 4/3 2344 to 4/4 0559; also most of 4/8 1744 to 4/9 1529. Sensor 4877 down 4/3 2029 to 4/4 0459. Sensor 4877 and 4873 down most of 4/8 1644 to 4/9 1529. Sensor 4878 down much of 4/8 0259 to 4/10 0929. Sensor 4879 down 4/3 1829 to 4/4 0259; also much of 4/8 0459 t0 4/10 1329; also 4/28 0559-1529.

FCD of Maricopa County ALERT System

Desert Mountain School Weather Statistics – May 2010

DeviceID	4877	4877	4877	4873	4873	4873	4876	4876	4869	4879	4879	4878
StatType	max	mean	min	max	mean	min	max	min	max	max	min	max
DataType	temp	temp	temp	dewpnt	dewpnt	dewpnt	rhumid	rhumid	pkwind	baropr	baropr	solrad
Units	DegF	DegF	DegF	degF	degF	degF	rh%	rh%	mph	mb	mb	wsqm
Daily Sensor Statistics												
05/31/10	96	81	59	31	26	21	29	7	15	1016	1007	1022
05/30/10	96	80	60	32	23	18	26	6	13	1015	1006	1016
05/29/10	93	78	57	36	27	21	39	7	16	1015	1005	1016
05/28/10	93	80	60	43	37	30	40	14	18	1014	1006	1011
05/27/10	93	78	56	37	30	25	34	9	14	1015	1006	1005
05/26/10	91	75	52	31	24	19	33	7	13	1015	1006	1005
05/25/10	86	71	51	28	21	17	34	8	12	1015	1006	1011
05/24/10	79	65	45	29	22	15	43	8	16	1016	1006	1005
05/23/10	76	68	58	31	24	18	31	11	21	1008	1002	1165
05/22/10	86	79	65	35	28	18	26	8	24	1009	1004	984
05/21/10	96	83	60	38	32	25	39	8	20	1012	1004	1005
05/20/10	96	80	59	39	32	28	38	9	26	1014	1006	1005
05/19/10	91	77	57	38	32	28	36	11	16	1015	1007	995
05/18/10	85	76	64	43	36	29	43	15	17	1014	1008	989
05/17/10	92	79	57	32	26	18	37	7	19	1015	1007	923
05/16/10	96	80	61	32	27	22	28	7	16	1015	1007	1005
05/15/10	92	78	60	35	28	24	33	8	13	1016	1008	1000
05/14/10	88	76	62	31	27	22	28	9	17	1014	1006	995
05/13/10	87	73	55	35	27	19	38	8	12	1014	1006	879
05/12/10	81	66	45	32	25	16	41	14	22	1013	1004	984
05/11/10	74	67	54	35	23	12	35	8	21	1010	1005	989
05/10/10	78	69	57	40	27	16	37	10	16	1016	1006	984
05/09/10	89	76	60	37	25	9	40	5	22	1014	1005	995
05/08/10	93	78	60	39	32	27	38	9	16	1014	1006	1022
05/07/10	93	79	63	37	28	22	30	9	13	1016	1007	995
05/06/10	90	77	58	31	28	23	29	10	27	1012	1005	989
05/05/10	93	77	54	30	24	16	37	6	18	1014	1005	1000
05/04/10	90	73	55	33	23	17	29	7	13	1018	1007	995
05/03/10	82	69	51	28	21	16	30	8	13	1021	1012	989
05/02/10	76	67	56	37	25	10	46	7	31	1012	1003	1000
05/01/10	79	65	45	29	23	17	43	10	18	1010	1002	1126
Summary:	96	75	45	43	27	9	46	5	31	1021	1002	1165

FCD of Maricopa County ALERT System

Desert Mountain School Weather Statistics – June 2010

DeviceID	4877	4877	4877	4873	4873	4873	4876	4876	4869	4879	4879	4878
StatType	max	mean	min	max	mean	min	max	min	max	max	min	max
DataType	temp	temp	temp	dewpnt	dewpnt	dewpnt	rhumid	rhumid	pkwind	baropr	baropr	solrad
Units	DegF	DegF	DegF	degF	degF	degF	rh%	rh%	mph	mb	mb	wsqm
Daily Sensor Statistics												
06/30/10	110	97	81	53	47	34	33	8	18	1016	1009	989
06/29/10	109	95	75	47	43	38	29	10	15	1016	1008	1176
06/28/10	109	94	74	42	32	25	23	6	15	1015	1006	989
06/27/10	106	90	68	37	30	12	31	4	15	1014	1006	1000
06/26/10	102	90	71	39	32	23	25	6	18	1015	1007	995
06/25/10	106	95	81	55	38	18	36	6	20	1016	1010	1132
06/24/10	110	94	67	30	20	13	18	4	12	1018	1009	1005
06/23/10	107	90	64	31	23	14	27	4	19	1019	1009	1049
06/22/10	102	86	66	33	26	18	25	5	13	1019	1009	1000
06/21/10	100	86	66	35	25	12	28	5	15	1017	1007	1027
06/20/10	98	74	69	35	31	13	25	9	17	1017	1008	1000
06/19/10	93	83	66	41	38	33	21	7	12	1010	1010	----
06/18/10	102	88	64	33	27	16	27	5	14	1016	1015	1011
06/17/10	102	86	64	41	32	23	34	6	12	1017	1007	1011
06/16/10	100	87	68	39	35	29	32	8	21	1014	1006	989
06/15/10	101	87	71	39	33	26	29	7	15	1015	1006	1000
06/14/10	100	86	69	42	36	27	35	8	27	1016	1008	1011
06/13/10	91	79	63	43	40	37	44	16	17	1018	1010	1066
06/12/10	84	73	60	46	37	27	42	19	18	1013	1003	1104
06/11/10	89	83	72	50	42	25	38	11	15	1011	1005	1066
06/10/10	98	89	72	49	45	41	41	15	18	1013	1006	978
06/09/10	101	89	70	51	45	36	44	12	14	1017	1009	989
06/08/10	103	89	72	48	41	38	34	11	15	1016	1008	989
06/07/10	105	91	72	45	40	33	35	10	13	1017	1009	1022
06/06/10	107	91	70	45	41	34	40	9	15	1018	1010	967
06/05/10	105	89	67	44	38	29	30	10	14	1017	1008	989
06/04/10	100	85	64	37	32	24	31	7	32	1016	1007	989
06/03/10	97	83	62	35	31	28	32	9	15	1016	1007	989
06/02/10	94	79	56	31	23	13	32	5	19	1017	1007	1016
06/01/10	95	80	55	30	22	16	32	6	14	1017	1008	1088
Summary:	110	87	55	55	34	12	44	4	32	1019	1003	1176

Sensor 4876 down most of 6/18 2318 to 6/21 0330. Sensor 4877 down most of 6/18 2315 to 6/20 1830. Sensor 4878 down 6/18 1300 to 6/20 1030. Sensor 4879 down most of 6/17 1730 to 6/20 0600.

FCD of Maricopa County ALERT System

Desert Mountain School Weather Statistics – July 2010

DeviceID	4877	4877	4877	4873	4873	4873	4876	4876	4869	4879	4879	4878
StatType	max	mean	min	max	mean	min	max	min	max	max	min	max
DataType	temp	temp	temp	dewpnt	dewpnt	dewpnt	rhumid	rhumid	pkwind	baropr	baropr	solrad
Units	DegF	DegF	DegF	degF	degF	degF	rh%	rh%	mph	mb	mb	wsqm

Daily Sensor Statistics

07/31/10	86	80	74	76	71	67	100	57	22	1017	1013	549
07/30/10	94	85	78	81	72	66	100	43	14	1018	1013	978
07/29/10	103	87	74	80	71	62	100	30	29	1020	1012	1077
07/28/10	101	90	81	74	68	62	79	32	17	1020	1013	1060
07/27/10	102	92	83	78	65	54	77	26	15	1017	1012	1016
07/26/10	103	93	86	69	63	55	57	22	15	1016	1011	780
07/25/10	107	95	80	71	62	53	73	20	15	1017	1010	1088
07/24/10	106	90	78	72	64	54	82	21	22	1017	1010	1000
07/23/10	94	84	75	77	68	59	100	34	26	1015	1011	604
07/22/10	98	88	76	74	66	59	92	29	33	1018	1012	945
07/21/10	105	96	81	63	56	50	45	18	16	1018	1011	989
07/20/10	105	97	84	71	58	50	62	16	16	1017	1012	967
07/19/10	109	99	91	66	58	52	43	18	13	1017	1012	1049
07/18/10	109	99	88	67	61	55	50	20	17	1020	1014	945
07/17/10	110	98	86	67	59	54	39	18	19	1021	1014	1033
07/16/10	111	100	92	59	56	51	32	16	32	1020	1014	1000
07/15/10	112	101	89	59	54	49	33	14	11	1020	1013	1148
07/14/10	109	98	84	60	54	51	38	16	17	1019	1011	962
07/13/10	104	97	82	58	54	50	39	19	19	1017	1011	962
07/12/10	105	95	82	60	55	51	45	17	15	1018	1011	962
07/11/10	105	97	89	63	56	49	39	18	18	1017	1012	989
07/10/10	107	98	89	63	55	46	41	18	17	1016	1013	731
07/09/10	111	97	84	66	53	46	43	15	17	1018	1011	1022
07/08/10	109	95	76	51	45	35	25	11	15	1017	1009	973
07/07/10	106	93	71	47	36	31	27	8	12	1015	1006	1093
07/06/10	103	90	69	42	36	20	30	5	16	1015	1007	1000
07/05/10	102	89	71	44	39	34	36	9	13	1018	1009	995
07/04/10	99	89	73	55	47	38	52	13	14	1016	1008	989
07/03/10	99	91	81	54	45	32	30	14	17	1012	1004	984
07/02/10	110	98	84	55	46	32	34	7	18	1011	1005	967
07/01/10	111	99	80	53	48	37	36	8	16	1015	1009	1011
Summary:	112	93	69	81	56	20	100	5	33	1021	1004	1148

All sensors down 7/13 from about 1300 to 2130. Sensor 4869 down 7/10 0317-0947. Sensor 4878 down 7/10 0132-1532. Sensor 4879 down 7/10 0002-1432.

FCD of Maricopa County ALERT System

Desert Mountain School Weather Statistics – August 2010

DeviceID	**4877**	**4877**	**4877**	**4873**	**4873**	**4873**	**4876**	**4876**	**4869**	**4879**	**4879**	**4878**
StatType	max	mean	min	max	mean	min	max	min	max	max	min	max
DataType	temp	temp	temp	dewpnt	dewpnt	dewpnt	rhumid	rhumid	pkwind	baropr	baropr	solrad
Units	DegF	DegF	DegF	degF	degF	degF	rh%	rh%	mph	mb	mb	wsqm
Daily Sensor Statistics												
08/31/10	98	85	65	50	42	28	40	12	12	1020	1011	1126
08/30/10	96	85	70	64	45	25	48	14	16	1015	1007	1055
08/29/10	97	87	75	66	56	33	63	12	19	1012	1007	1143
08/28/10	98	87	80	66	62	59	61	31	21	1014	1007	923
08/27/10	97	89	81	67	62	55	60	28	15	1017	1011	940
08/26/10	100	92	85	65	58	50	47	21	20	1020	1014	1066
08/25/10	104	93	82	65	58	54	52	21	19	1019	1014	929
08/24/10	111	96	84	70	61	53	60	16	29	1019	1011	940
08/23/10	108	96	84	75	63	47	70	13	12	1019	1012	962
08/22/10	100	89	75	77	69	63	100	31	11	1018	1012	934
08/21/10	104	95	76	81	63	56	100	25	27	1018	1010	989
08/20/10	107	96	81	60	57	54	47	18	16	1016	1008	934
08/19/10	106	96	84	66	60	54	52	20	25	1017	1010	934
08/18/10	100	89	76	75	66	60	98	29	15	1019	1012	940
08/17/10	106	91	76	74	63	53	92	20	33	1020	1013	945
08/16/10	103	94	87	66	61	56	48	25	14	1019	1013	1011
08/15/10	108	97	83	64	56	52	47	17	15	1018	1011	1110
08/14/10	107	94	76	58	47	40	34	12	13	1017	1008	934
08/13/10	108	93	74	52	38	22	41	4	13	1016	1008	967
08/12/10	106	94	78	57	49	42	48	12	13	1016	1009	956
08/11/10	105	94	81	59	54	50	48	18	14	1018	1011	978
08/10/10	105	93	79	58	52	47	41	18	15	1019	1011	956
08/09/10	103	90	73	55	47	34	46	11	12	1019	1010	1077
08/08/10	100	90	78	65	58	46	64	21	15	1017	1012	1082
08/07/10	92	85	74	72	63	53	86	32	21	1015	1010	1027
08/06/10	107	96	81	60	53	42	48	12	15	1017	1009	1022
08/05/10	109	96	79	58	50	43	48	12	12	1018	1010	973
08/04/10	108	96	80	59	53	45	50	13	31	1020	1011	978
08/03/10	105	93	80	67	58	49	62	17	13	1021	1013	978
08/02/10	98	88	74	75	65	58	100	30	15	1020	1013	967
08/01/10	88	79	72	74	69	56	94	37	9	1017	1012	896
Summary:	111	92	65	81	57	22	100	4	33	1021	1007	1143

FCD of Maricopa County ALERT System

Desert Mountain School Weather Statistics – September 2010

DeviceID	**4877**	**4877**	**4877**	**4873**	**4873**	**4873**	**4876**	**4876**	**4869**	**4879**	**4879**	**4878**
StatType	max	mean	min	max	mean	min	max	min	max	max	min	max
DataType	temp	temp	temp	dewpnt	dewpnt	dewpnt	rhumid	rhumid	pkwind	baropr	baropr	solrad
Units	DegF	DegF	DegF	degF	degF	degF	rh%	rh%	mph	mb	mb	wsqm
Daily Sensor Statistics												
09/30/10	108	89	69	47	42	38	38	11	12	1016	1007	852
09/29/10	103	86	67	49	44	38	45	11	12	1017	1007	846
09/28/10	103	87	72	49	45	41	38	14	15	1019	1010	934
09/27/10	106	90	75	49	46	41	37	11	14	1019	1011	857
09/26/10	103	92	80	52	43	36	31	11	20	1020	1012	852
09/25/10	105	92	78	47	40	34	24	11	15	1021	1013	863
09/24/10	100	85	68	45	40	36	36	12	11	1021	1012	863
09/23/10	95	80	62	49	38	30	41	12	11	1018	1007	868
09/22/10	95	85	77	72	62	36	82	20	22	1010	1006	1022
09/21/10	100	89	76	63	55	37	43	25	13	1015	1007	846
09/20/10	100	91	79	59	48	33	38	14	16	1012	1006	665
09/19/10	108	91	78	50	41	30	29	11	13	1017	1008	863
09/18/10	108	90	72	41	35	30	28	6	13	1018	1009	901
09/17/10	105	89	69	41	36	32	29	8	16	1018	1009	896
09/16/10	104	90	74	49	44	38	38	11	14	1019	1009	885
09/15/10	103	96	83	50	46	38	30	12	14	1020	1012	879
09/14/10	104	88	67	42	35	28	27	9	31	1019	1010	885
09/13/10	106	87	67	35	29	25	27	6	12	1021	1011	901
09/12/10	96	81	64	37	26	19	29	9	3	1018	1012	11
09/11/10	98	83	64	37	31	23	34	7	12	1021	1012	945
09/10/10	93	78	62	39	36	30	43	11	12	1019	1009	912
09/09/10	91	77	58	44	29	18	32	9	14	1017	1007	934
09/08/10	97	85	73	55	40	14	37	7	19	1015	1009	1005
09/07/10	102	92	81	65	46	22	56	7	12	1017	1010	962
09/06/10	103	92	81	62	58	53	49	20	11	1015	1008	896
09/05/10	105	93	78	57	51	45	39	14	15	1016	1008	912
09/04/10	108	94	78	55	50	45	40	14	13	1020	1011	901
09/03/10	110	94	73	52	40	32	32	9	13	1020	1011	984
09/02/10	108	92	76	51	42	35	38	9	15	1019	1009	940
09/01/10	105	91	76	53	46	33	37	9	23	1018	1010	967
Summary:	110	88	58	72	42	14	82	6	31	1021	1006	1022

Sensor 4876 down 9/12 0848-2303; also 9/15 0003-0836. Sensor 4877 down most of 9/12 0618-2203; also 9/14 2203 to 9/15 0836; also 9/19 0336-1421; also 9/20 1136-2021. Sensor 4873 down 9/19 0506-1421; also 9/20 1151-2021. Sensor 4878 down 9/12 0003-1833; also most of 9/18

2351 to 9/19 1621; also 9/20 0551-1721. Sensor 4879 down 9/11 2133 to 9/12 1602; also 9/14 1903 to 9/15 0836; also 9/18 1821 to 9/19 0851; also 9/20 0221-1521.

FCD of Maricopa County ALERT System

Durango Complex Weather Statistics - October 2009

DeviceID	**4702**	**4702**	**4702**	**4698**	**4698**	**4698**	**4701**	**4701**	**4694**	**4704**	**4704**	**4703**
StatType	max	mean	min	max	mean	min	max	min	max	max	min	max
DataType	temp	temp	temp	dewpnt	dewpnt	dewpnt	rhumid	rhumid	pkwind	baropr	baropr	solrad
Units	DegF	DegF	DegF	degF	degF	degF	rh%	rh%	mph	mb	mb	wsqm
Daily Sensor Statistics												
10/31/09	86	66	48	33	26	20	45	10	7	1023	1015	577
10/30/09	69	58	45	23	16	9	37	8	8	1025	1019	555
10/29/09	67	55	43	24	18	12	45	11	15	1019	1013	560
10/28/09	64	58	49	24	14	3	36	8	20	1013	1002	588
10/27/09	86	69	53	31	19	-1	26	4	23	1014	997	703
10/26/09	88	72	57	25	8	-9	28	2	12	1022	1014	582
10/25/09	91	76	62	33	27	19	34	7	10	1016	1011	582
10/24/09	89	75	58	39	30	22	47	8	8	1017	1010	593
10/23/09	90	74	57	38	31	24	45	9	8	1018	1014	599
10/22/09	86	73	59	40	33	25	52	10	11	1016	1011	610
10/21/09	84	74	62	38	35	32	41	16	9	1014	1010	599
10/20/09	82	75	69	41	35	27	33	14	17	1011	1008	604
10/19/09	96	84	69	46	41	34	46	12	15	1015	1008	615
10/18/09	103	87	72	46	39	33	40	9	11	1018	1012	643
10/17/09	105	87	69	45	37	30	41	7	10	1016	1012	626
10/16/09	103	83	67	48	39	28	49	7	7	1017	1011	648
10/15/09	93	79	64	51	44	41	52	17	8	1019	1014	648
10/14/09	89	77	65	49	43	35	50	14	10	1021	1016	659
10/13/09	86	76	67	53	44	39	50	20	11	1018	1011	654
10/12/09	88	78	70	53	49	44	54	22	18	1013	1007	720
10/11/09	88	77	63	48	36	28	40	16	11	1013	1009	665
10/10/09	89	76	64	35	28	19	32	7	7	1015	1009	687
10/09/09	88	73	57	33	27	17	36	7	9	1021	1015	692
10/08/09	84	72	62	43	30	18	48	8	17	1018	1013	703
10/07/09	80	74	67	48	35	15	38	9	11	1013	1010	582
10/06/09	87	73	55	32	24	16	35	9	11	1014	1009	709
10/05/09	81	74	66	49	29	17	39	9	17	1013	1008	725
10/04/09	93	80	72	60	48	30	62	14	20	1008	1004	808
10/03/09	91	81	72	56	40	13	47	7	11	1012	1005	725
10/02/09	93	78	60	27	13	-5	27	2	10	1018	1011	753
10/01/09	92	78	62	22	10	-11	20	1	9	1020	1015	758
Summary:	105	75	43	60	31	-11	62	1	23	1025	997	808

FCD of Maricopa County ALERT System

Durango Complex Weather Statistics - November 2009

DeviceID	4702	4702	4702	4698	4698	4698	4701	4701	4694	4704	4704	4703
StatType	max	mean	min	max	mean	min	max	min	max	max	min	max
DataType	temp	temp	temp	dewpnt	dewpnt	dewpnt	rhumid	rhumid	pkwind	baropr	baropr	solrad
Units	DegF	DegF	DegF	degF	degF	degF	rh%	rh%	mph	mb	mb	wsqm
Daily Sensor Statistics												
11/30/09	71	59	50	42	36	30	71	21	14	1021	1016	549
11/29/09	69	58	49	43	35	30	71	25	19	1019	1013	533
11/28/09	72	62	55	34	30	24	42	22	16	1013	1008	544
11/27/09	84	66	50	33	26	21	39	11	10	1021	1013	484
11/26/09	84	64	46	23	16	6	31	5	12	1024	1017	516
11/25/09	81	61	45	27	17	6	46	6	10	1024	1018	505
11/24/09	78	60	46	29	17	0	48	4	6	1025	1019	511
11/23/09	76	60	45	30	26	21	55	12	9	1022	1018	505
11/22/09	79	61	46	30	26	21	51	11	7	1020	1015	511
11/21/09	78	61	48	32	25	20	41	11	9	1018	1013	505
11/20/09	81	62	45	30	23	13	46	7	8	1024	1017	505
11/19/09	77	61	44	31	22	12	49	7	7	1021	1017	511
11/18/09	79	61	45	28	22	15	45	8	7	1019	1013	538
11/17/09	81	62	45	28	17	4	48	5	14	1023	1015	538
11/16/09	78	59	43	27	15	0	51	4	11	1028	1020	544
11/15/09	71	58	47	47	31	12	89	12	9	1026	1020	527
11/14/09	70	63	57	45	39	33	66	30	11	1019	1012	500
11/13/09	75	70	64	44	38	33	41	24	11	1013	1008	637
11/12/09	81	71	63	45	40	33	45	22	6	1014	1009	330
11/11/09	90	75	62	41	36	32	38	12	9	1020	1014	484
11/10/09	94	72	58	41	34	25	54	8	7	1020	1017	527
11/09/09	88	71	57	41	37	34	54	14	6	1022	1018	560
11/08/09	87	71	57	41	38	35	53	16	6	1018	1014	555
11/07/09	87	70	57	43	36	30	58	12	6	1016	1011	555
11/06/09	84	73	61	42	36	29	44	13	6	1019	1014	615
11/05/09	94	77	61	40	33	23	39	8	7	1022	1016	566
11/04/09	93	76	59	36	28	19	34	7	9	1021	1017	615
11/03/09	97	75	56	38	26	12	52	4	10	1022	1015	588
11/02/09	91	72	54	37	30	22	46	8	6	1023	1017	582
11/01/09	90	70	52	35	30	22	48	8	8	1021	1017	621
Summary:	97	66	43	47	29	0	89	4	19	1028	1008	637

Sensor 4702 down 11/9 2235 to 11/10 0550. Sensor 4703 down 11/10 0105-1135. Sensor 4704 down 11/10 0235-1205.

FCD of Maricopa County ALERT System

Durango Complex Weather Statistics - December 2009

DeviceID	4702	4702	4702	4698	4698	4698	4701	4701	4694	4704	4704	4703
StatType	max	mean	min	max	mean	min	max	min	max	max	min	max
DataType	temp	temp	temp	dewpnt	dewpnt	dewpnt	rhumid	rhumid	pkwind	baropr	baropr	solrad
Units	DegF	DegF	DegF	degF	degF	degF	rh%	rh%	mph	mb	mb	wsqm
Daily Sensor Statistics												
12/31/09	67	53	40	32	25	15	70	12	10	1031	1026	505
12/30/09	63	53	43	31	28	24	61	25	5	1027	1021	445
12/29/09	64	55	47	29	25	22	49	19	8	1024	1019	527
12/28/09	62	52	43	27	23	18	52	16	13	1025	1018	176
12/27/09	64	49	35	32	23	16	70	14	6	1028	1022	495
12/26/09	62	48	33	29	23	14	82	13	8	1025	1021	533
12/25/09	60	46	35	38	27	19	91	21	8	1024	1017	500
12/24/09	62	48	37	39	35	27	100	25	5	1026	1021	478
12/23/09	59	49	40	41	32	27	88	35	12	1022	1012	478
12/22/09	67	53	46	46	38	31	88	30	19	1017	1005	538
12/21/09	66	58	48	37	33	30	61	26	7	1022	1017	544
12/20/09	72	58	43	35	29	25	55	19	10	1026	1021	429
12/19/09	75	58	43	36	29	22	71	13	11	1023	1019	538
12/18/09	74	57	45	35	31	25	65	16	6	1023	1016	489
12/17/09	74	57	43	38	34	29	82	19	6	1024	1018	484
12/16/09	76	57	43	38	31	27	76	16	7	1028	1021	473
12/15/09	72	55	40	44	32	20	100	13	9	1030	1024	500
12/14/09	66	54	44	54	43	36	100	35	10	1025	1020	478
12/13/09	60	53	48	53	44	37	100	47	10	1020	1017	220
12/12/09	67	54	45	39	35	32	73	29	7	1025	1020	505
12/11/09	65	50	39	37	31	28	76	25	6	1025	1019	467
12/10/09	61	47	35	32	28	24	86	25	5	1024	1019	604
12/09/09	59	47	39	33	28	21	79	22	7	1024	1019	495
12/08/09	55	49	40	43	29	22	73	27	24	1022	1004	505
12/07/09	62	56	52	54	44	35	98	51	37	1016	1001	71
12/06/09	62	51	38	36	26	14	54	28	10	1018	1014	588
12/05/09	60	48	36	23	12	5	41	13	7	1024	1012	533
12/04/09	64	49	37	17	1	-17	33	3	8	1030	1022	500
12/03/09	69	56	44	33	23	-11	62	4	12	1022	1015	478
12/02/09	70	56	43	34	31	26	64	19	7	1018	1013	478
12/01/09	70	58	45	36	33	30	64	21	8	1020	1013	484

Summary:	76	53	33	54	29	-17	100	3	37	1031	1001	604

Sensor 4694 down 12/10 2247 to 12/11 0632. Sensor 4704 down 12/10 2217 to 12/11 0747.

FCD of Maricopa County ALERT System

Durango Complex Weather Statistics - January 2010

DeviceID	**4702**	**4702**	**4702**	**4698**	**4698**	**4698**	**4701**	**4701**	**4694**	**4704**	**4704**	**4703**
StatType	max	mean	min	max	mean	min	max	min	max	max	min	max
DataType	temp	temp	temp	dewpnt	dewpnt	dewpnt	rhumid	rhumid	pkwind	baropr	baropr	solrad
Units	DegF	DegF	DegF	degF	degF	degF	rh%	rh%	mph	mb	mb	wsqm
Daily Sensor Statistics												
01/31/10	72	58	46	45	41	37	88	30	9	1018	1014	577
01/30/10	69	58	49	47	41	36	82	30	10	1020	1015	604
01/29/10	69	59	51	52	48	42	100	40	7	1023	1018	571
01/28/10	66	58	52	54	48	45	100	50	9	1020	1015	577
01/27/10	66	58	52	49	43	38	74	50	11	1016	1013	423
01/26/10	68	56	45	44	37	30	82	25	7	1021	1015	560
01/25/10	64	51	41	39	35	29	89	28	7	1025	1018	549
01/24/10	61	49	38	40	36	27	100	27	9	1028	1023	560
01/23/10	58	50	43	48	39	32	100	40	16	1024	1009	670
01/22/10	61	54	48	50	43	36	94	41	24	1009	1000	577
01/21/10	64	58	52	56	52	39	100	48	32	1007	995	154
01/20/10	67	57	46	48	40	34	85	30	14	1014	1007	549
01/19/10	69	59	52	57	48	42	100	43	18	1017	1006	698
01/18/10	60	56	51	44	37	26	70	32	13	1021	1014	330
01/17/10	71	58	48	33	28	24	56	16	7	1020	1015	588
01/16/10	72	60	51	31	28	24	45	18	9	1022	1016	429
01/15/10	76	59	45	35	30	28	62	17	7	1027	1021	522
01/14/10	74	60	46	45	36	28	82	21	8	1023	1016	505
01/13/10	76	61	51	44	26	21	54	12	19	1023	1015	544
01/12/10	77	60	44	26	20	15	42	9	10	1028	1021	538
01/11/10	76	57	40	27	23	16	58	9	9	1028	1022	516
01/10/10	72	56	45	28	23	17	50	11	10	1027	1021	418
01/09/10	73	56	42	26	21	18	46	11	10	1029	1022	516
01/08/10	71	57	43	33	27	21	65	15	13	1027	1021	500
01/07/10	72	55	44	33	30	27	60	19	6	1023	1017	522
01/06/10	72	56	41	32	29	26	70	18	5	1024	1018	522
01/05/10	76	57	43	32	26	23	53	14	7	1025	1018	505
01/04/10	75	58	42	28	23	18	56	11	12	1026	1020	495
01/03/10	74	55	40	31	25	21	62	12	6	1026	1020	505
01/02/10	72	57	44	31	25	21	50	14	7	1025	1019	500
01/01/10	70	54	40	27	21	14	57	10	6	1031	1022	505

Summary:	77	57	38	57	33	14	100	9	32	1031	995	698

FCD of Maricopa County ALERT System

Durango Complex Weather Statistics – February 2010

DeviceID	**4702**	**4702**	**4702**	**4698**	**4698**	**4698**	**4701**	**4701**	**4694**	**4704**	**4704**	**4703**
StatType	max	mean	min	max	mean	min	max	min	max	max	min	max
DataType	temp	temp	temp	dewpnt	dewpnt	dewpnt	rhumid	rhumid	pkwind	baropr	baropr	solrad
Units	DegF	DegF	DegF	degF	degF	degF	rh%	rh%	mph	mb	mb	wsqm
Daily Sensor Statistics												
02/28/10	65	55	50	53	49	44	100	52	15	1019	1006	747
02/27/10	74	62	52	55	33	26	88	18	18	1019	1005	511
02/26/10	73	60	48	41	31	21	62	14	11	1026	1019	643
02/25/10	74	61	48	43	35	28	76	19	15	1022	1018	703
02/24/10	69	59	48	34	30	26	57	20	11	1028	1018	824
02/23/10	64	52	38	39	25	18	84	16	10	1029	1023	665
02/22/10	62	55	47	48	41	30	89	33	26	1022	1014	758
02/21/10	66	57	51	54	47	38	100	40	15	1019	1016	846
02/20/10	62	56	51	55	42	27	100	27	14	1016	1013	566
02/19/10	78	64	50	38	34	26	62	20	10	1017	1011	654
02/18/10	76	63	51	40	35	31	66	19	11	1017	1012	604
02/17/10	79	64	50	36	32	27	59	15	9	1020	1014	621
02/16/10	79	66	50	36	31	26	56	14	11	1021	1016	615
02/15/10	76	66	49	39	30	24	64	14	11	1021	1020	593
02/14/10	78	62	48	49	36	31	76	18	8	1022	1017	604
02/13/10	74	60	45	44	40	33	91	21	10	1023	1017	582
02/12/10	70	58	45	46	42	37	100	32	8	1026	1020	588
02/11/10	65	54	43	46	44	40	100	43	11	1025	1020	654
02/10/10	59	54	48	47	41	35	92	45	11	1020	1013	341
02/09/10	69	56	46	40	35	30	75	24	11	1021	1015	593
02/08/10	65	55	44	46	39	32	98	31	7	1019	1015	604
02/07/10	63	56	49	49	42	32	99	34	27	1015	1012	681
02/06/10	70	60	50	47	42	34	83	28	11	1020	1014	555
02/05/10	69	60	50	48	43	40	79	10	9	1022	1018	538
02/04/10	68	59	50	48	44	40	93	39	8	1020	1012	560
02/03/10	74	62	53	47	42	35	73	26	9	1011	1005	582
02/02/10	76	61	50	46	40	36	78	25	10	1017	1009	604
02/01/10	70	58	48	44	41	36	83	29	7	1020	1015	489
Summary:	79	59	38	55	38	18	100	14	27	1029	1005	846

Sensors 4694 and 4701 down 2/15 1216 to 2/16 0416. Sensors 4702, 4698 and 4703 down 2/15 1346 to 2/16 0416. Sensor 4704 down 2/15 1046 to 2/16 0646.

FCD of Maricopa County ALERT System

Durango Complex Weather Statistics – March 2010

DeviceID	**4702**	**4702**	**4702**	**4698**	**4698**	**4698**	**4701**	**4701**	**4694**	**4704**	**4704**	**4703**
StatType	max	mean	min	max	mean	min	max	min	max	max	min	max
DataType	temp	temp	temp	dewpnt	dewpnt	dewpnt	rhumid	rhumid	pkwind	baropr	baropr	solrad
Units	DegF	DegF	DegF	degF	degF	degF	rh%	rh%	mph	mb	mb	wsqm
Daily Sensor Statistics												
03/31/10	84	73	62	40	30	24	33	12	23	1012	1007	835
03/30/10	90	74	57	44	29	16	58	6	10	1015	1009	835
03/29/10	86	70	52	40	29	19	55	8	10	1021	1012	835
03/28/10	84	68	52	39	23	13	51	7	13	1028	1020	846
03/27/10	78	65	52	32	20	6	42	6	16	1025	1018	830
03/26/10	76	66	56	43	30	24	58	14	22	1018	1013	797
03/25/10	81	67	53	44	35	28	60	14	10	1022	1014	802
03/24/10	75	63	52	51	41	24	99	14	14	1022	1019	797
03/23/10	70	64	57	54	47	34	85	29	20	1018	1012	885
03/22/10	84	69	55	38	32	23	48	11	9	1019	1011	797
03/21/10	81	66	49	34	23	8	50	6	10	1027	1019	797
03/20/10	76	66	56	35	19	12	41	9	12	1027	1019	813
03/19/10	80	69	60	42	35	18	39	14	14	1019	1011	769
03/18/10	84	70	55	45	36	29	67	13	14	1015	1009	786
03/17/10	88	71	55	41	34	28	57	11	17	1025	1014	802
03/16/10	84	69	55	44	33	27	52	12	11	1030	1023	813
03/15/10	79	64	49	38	32	24	63	14	11	1028	1021	791
03/14/10	69	60	50	41	26	17	48	18	15	1021	1012	786
03/13/10	74	62	48	43	38	33	78	23	11	1018	1010	769
03/12/10	73	58	45	41	36	31	78	22	8	1025	1017	758
03/11/10	65	55	45	38	31	24	68	22	12	1024	1016	764
03/10/10	63	54	44	37	33	28	74	26	17	1018	1012	747
03/09/10	60	54	49	49	39	23	85	25	22	1019	1013	632
03/08/10	61	54	48	49	45	41	100	50	9	1022	1017	720
03/07/10	61	56	48	54	46	40	99	52	17	1017	1012	588
03/06/10	79	65	52	47	40	31	65	20	15	1017	1009	742
03/05/10	74	60	45	39	32	25	70	16	9	1021	1015	736
03/04/10	71	61	50	46	40	31	82	27	16	1018	1014	714
03/03/10	75	63	50	49	44	38	88	28	7	1019	1014	698

03/02/10	76	62	51	53	46	37	100	25	12	1022	1015	709
03/01/10	69	58	48	53	47	40	100	38	8	1024	1020	681
Summary:	84	1975	62	40	1069	24	33	12	23	1012	1007	835

Sensor 4704 down 3/6 1415-2145.

FCD of Maricopa County ALERT System

Durango Complex Weather Statistics – April 2010

DeviceID	**4702**	**4702**	**4702**	**4698**	**4698**	**4698**	**4701**	**4701**	**4694**	**4704**	**4704**	**4703**
StatType	max	mean	min	max	mean	min	max	min	max	max	min	max
DataType	temp	temp	temp	dewpnt	dewpnt	dewpnt	rhumid	rhumid	pkwind	baropr	baropr	solrad
Units	DegF	DegF	DegF	degF	degF	degF	rh%	rh%	mph	mb	mb	wsqm

Daily Sensor Statistics

04/30/10	76	64	51	29	21	12	37	8	17	1012	1008	912
04/29/10	73	67	60	33	26	18	34	12	24	1011	1007	923
04/28/10	91	82	71	44	34	26	31	11	20	1013	1006	956
04/27/10	96	82	67	45	31	20	34	6	15	1015	1010	934
04/26/10	94	80	63	38	30	25	36	8	13	1016	1009	896
04/25/10	91	77	62	41	32	19	43	6	13	1020	1013	907
04/24/10	83	70	57	41	38	33	55	16	14	1022	1015	896
04/23/10	74	63	51	43	37	28	68	19	18	1017	1013	934
04/22/10	68	60	54	41	30	25	52	20	18	1013	1010	918
04/21/10	77	67	59	48	32	17	48	13	22	1011	1008	1132
04/20/10	91	80	67	46	43	37	41	19	16	1017	1009	863
04/19/10	89	80	70	44	34	27	32	12	13	1017	1013	896
04/18/10	96	81	64	43	32	25	38	8	12	1016	1010	885
04/17/10	92	76	59	40	33	26	47	10	10	1017	1012	901
04/16/10	86	76	64	41	33	28	38	12	12	1018	1014	824
04/15/10	92	76	57	37	30	22	46	8	9	1019	1015	874
04/14/10	84	70	53	36	29	25	47	12	10	1018	1014	868
04/13/10	77	67	58	36	31	24	43	14	13	1017	1013	868
04/12/10	83	73	64	45	29	17	38	11	22	1016	1010	874
04/11/10	91	77	60	35	24	16	37	6	16	1020	1013	885
04/10/10	91	76	57	34	24	17	39	6	12	1018	1014	830
04/09/10	88	73	55	37	24	14	41	6	12	1015	1011	868
04/08/10	87	71	53	36	23	12	52	6	11	1019	1011	874
04/07/10	80	67	55	24	15	9	29	6	23	1024	1018	874
04/06/10	80	68	56	42	23	2	49	5	21	1021	1017	874
04/05/10	81	72	61	41	34	26	43	14	21	1017	1013	846
04/04/10	86	70	57	39	32	19	46	12	11	1017	1012	549
04/03/10	82	68	53	36	29	23	41	12	10	1018	1011	841

04/02/10	74	62	50	33	26	17	50	12	11	1022	1017	945
04/01/10	69	62	55	32	25	18	36	13	18	1017	1010	918
Summary:	96	73	50	48	33	2	68	5	24	1024	1006	1132

Sensor 4703 down 4/4 0944-1544.

FCD of Maricopa County ALERT System

Durango Complex Weather Statistics – May 2010

DeviceID	4702	4702	4702	4698	4698	4698	4701	4701	4694	4704	4704	4703
StatType	max	mean	min	max	mean	min	max	min	max	max	min	max
DataType	temp	temp	temp	dewpnt	dewpnt	dewpnt	rhumid	rhumid	pkwind	baropr	baropr	solrad
Units	DegF	DegF	DegF	degF	degF	degF	rh%	rh%	mph	mb	mb	wsqm
Daily Sensor Statistics												
05/31/10	101	88	72	40	28	23	29	6	15	1016	1011	923
05/30/10	100	86	67	40	26	18	36	5	12	1014	1010	923
05/29/10	95	83	69	37	26	21	28	7	13	1015	1010	923
05/28/10	97	86	72	44	38	27	34	11	19	1014	1008	918
05/27/10	98	86	71	39	33	24	23	10	11	1015	1009	912
05/26/10	96	82	65	42	28	22	30	7	11	1014	1010	907
05/25/10	90	77	61	31	22	14	25	7	10	1015	1011	923
05/24/10	82	70	57	33	24	14	32	7	13	1018	1012	929
05/23/10	79	73	62	27	22	16	25	9	23	1014	1007	923
05/22/10	91	84	75	35	29	23	21	8	19	1010	1006	918
05/21/10	102	88	75	41	32	24	25	6	18	1011	1005	918
05/20/10	99	86	70	46	34	26	36	7	14	1013	1008	918
05/19/10	95	82	67	46	35	29	42	10	15	1016	1011	912
05/18/10	88	80	71	41	36	28	31	14	19	1016	1012	929
05/17/10	98	85	71	36	26	9	24	4	19	1015	1010	973
05/16/10	99	85	69	41	29	22	27	6	14	1015	1009	918
05/15/10	96	83	68	39	29	19	33	6	13	1016	1012	918
05/14/10	93	81	67	40	29	21	36	7	25	1015	1011	907
05/13/10	88	77	64	38	28	20	32	8	12	1015	1010	1077
05/12/10	84	72	58	34	26	21	32	11	16	1015	1011	912
05/11/10	78	71	64	33	25	8	28	6	23	1014	1012	918
05/10/10	85	73	63	34	27	19	30	9	16	1019	1013	912
05/09/10	94	84	73	40	24	9	24	4	22	1014	1009	934
05/08/10	99	86	72	40	32	26	30	8	11	1014	1008	934
05/07/10	98	83	65	41	32	26	39	9	11	1016	1011	901
05/06/10	94	83	69	35	28	23	23	8	18	1013	1010	912
05/05/10	99	83	62	40	24	13	41	4	21	1014	1009	918
05/04/10	95	78	60	37	25	17	40	6	9	1021	1012	923
05/03/10	87	73	56	32	23	17	39	7	10	1025	1020	918
05/02/10	81	72	62	36	24	8	32	6	28	1020	1009	1082
05/01/10	81	69	56	31	23	18	27	9	22	1013	1007	1060
Summary:	102	80	56	46	28	8	42	4	28	1025	1005	1082

FCD of Maricopa County ALERT System

Durango Complex Weather Statistics – June 2010

DeviceID	4702	4702	4702	4698	4698	4698	4701	4701	4694	4704	4704	4703
StatType	max	mean	min	max	mean	min	max	min	max	max	min	max
DataType	temp	temp	temp	dewpnt	dewpnt	dewpnt	rhumid	rhumid	pkwind	baropr	baropr	solrad
Units	DegF	DegF	DegF	degF	degF	degF	rh%	rh%	mph	mb	mb	wsqm
Daily Sensor Statistics												
06/30/10	115	101	88	54	48	40	27	7	18	1012	1006	896
06/29/10	112	100	88	50	44	37	22	8	14	1012	1007	907
06/28/10	114	98	81	44	37	27	25	5	12	1010	1005	890
06/27/10	110	95	81	45	36	25	27	5	8	1010	1006	912
06/26/10	105	95	83	42	33	22	21	5	16	1012	1007	918
06/25/10	112	100	90	56	38	19	30	4	15	1013	1008	879
06/24/10	113	98	80	49	26	11	30	3	12	1015	1008	912
06/23/10	110	94	74	43	26	11	33	3	11	1015	1010	934
06/22/10	105	92	78	37	27	20	21	5	13	1017	1012	923
06/21/10	105	93	79	40	30	18	23	5	14	1014	1010	923
06/20/10	107	94	80	39	33	28	22	7	11	1015	1009	918
06/19/10	106	93	78	35	25	18	19	4	12	1017	1011	929
06/18/10	108	93	77	44	30	17	30	4	14	1013	1009	929
06/17/10	105	92	78	44	33	24	28	6	11	1013	1009	934
06/16/10	105	93	81	45	36	24	25	6	18	1012	1008	912
06/15/10	106	93	75	45	36	28	34	7	11	1011	1007	918
06/14/10	102	89	72	46	38	31	37	9	14	1015	1009	901
06/13/10	95	83	68	47	41	34	47	13	15	1017	1013	907
06/12/10	88	79	71	47	37	28	38	14	25	1015	1007	967
06/11/10	96	87	79	50	41	25	32	9	19	1008	1004	918
06/10/10	104	93	83	46	43	37	27	11	19	1010	1005	896
06/09/10	107	95	81	53	46	37	36	10	11	1014	1007	896
06/08/10	108	96	84	49	42	37	25	9	14	1013	1009	923
06/07/10	109	97	83	50	40	30	25	7	15	1014	1007	912
06/06/10	110	97	81	44	39	29	27	6	16	1015	1009	896
06/05/10	108	95	79	49	40	30	31	7	13	1015	1010	907
06/04/10	105	92	76	42	33	21	26	5	13	1014	1009	896
06/03/10	101	89	75	42	33	26	29	7	12	1015	1010	901
06/02/10	93	85	70	36	24	16	18	6	13	1016	1012	918
06/01/10	99	87	73	32	22	13	21	5	14	1016	1011	945
Summary:	115	93	68	56	35	11	47	3	25	1017	1004	967

Sensor 4703 down 6/20 0341-1241. Sensor 4704 down 6/20 0341-1311.

FCD of Maricopa County ALERT System

Durango Complex Weather Statistics – July 2010

DeviceID	4702	4702	4702	4698	4698	4698	4701	4701	4694	4704	4704	4703
StatType	max	mean	min	max	mean	min	max	min	max	max	min	max
DataType	temp	temp	temp	dewpnt	dewpnt	dewpnt	rhumid	rhumid	pkwind	baropr	baropr	solrad
Units	DegF	DegF	DegF	degF	degF	degF	rh%	rh%	mph	mb	mb	wsqm
Daily Sensor Statistics												
07/31/10	91	82	74	80	71	66	100	52	19	1017	1013	819
07/30/10	100	90	81	76	67	57	78	28	13	1017	1012	934
07/29/10	103	89	81	79	71	63	83	31	20	1016	1013	879
07/28/10	105	95	88	71	66	61	54	27	17	1016	1011	813
07/27/10	105	96	91	67	59	51	48	21	13	1013	1009	995
07/26/10	109	98	90	66	60	50	45	16	16	1012	1007	1027
07/25/10	112	99	91	65	58	48	38	14	19	1012	1007	863
07/24/10	110	96	85	64	60	53	50	18	19	1013	1008	863
07/23/10	93	89	86	67	63	59	54	36	16	1014	1011	302
07/22/10	100	91	85	70	64	58	57	29	19	1015	1011	736
07/21/10	110	100	91	63	57	53	33	18	18	1013	1008	819
07/20/10	110	100	89	64	57	48	46	14	15	1012	1008	1055
07/19/10	112	103	94	60	56	51	31	16	15	1014	1008	857
07/18/10	110	101	91	67	60	53	45	16	18	1016	1009	857
07/17/10	111	101	92	65	58	54	38	16	15	1016	1010	984
07/16/10	115	104	96	59	55	49	30	12	19	1016	1011	951
07/15/10	115	105	96	59	55	49	27	12	13	1015	1010	967
07/14/10	112	103	91	58	54	50	33	13	13	1014	1010	863
07/13/10	107	100	89	55	52	48	29	16	11	1013	1008	967
07/12/10	108	98	87	60	55	50	38	15	14	1014	1008	874
07/11/10	108	99	91	63	55	50	34	17	19	1013	1008	879
07/10/10	110	101	93	61	55	48	34	13	14	1013	1008	962
07/09/10	114	103	95	58	53	48	27	14	15	1013	1008	951
07/08/10	114	100	84	52	44	30	24	9	15	1013	1007	885
07/07/10	108	96	83	42	36	31	23	7	13	1012	1007	1005
07/06/10	107	95	81	46	40	34	29	9	11	1012	1006	907
07/05/10	105	94	79	44	38	32	28	8	15	1014	1009	912
07/04/10	103	93	81	55	48	39	42	12	12	1013	1008	907
07/03/10	104	96	88	56	45	33	28	11	18	1009	1004	907
07/02/10	114	102	88	57	45	32	33	7	19	1007	1002	890
07/01/10	115	102	92	55	50	42	26	9	14	1011	1005	890
Summary:	115	97	74	80	55	30	100	7	20	1017	1002	1055

All sensors down 7/13 from about 1300 to 2130.

FCD of Maricopa County ALERT System

Durango Complex Weather Statistics – August 2010

DeviceID	**4702**	**4702**	**4702**	**4698**	**4698**	**4698**	**4701**	**4701**	**4694**	**4704**	**4704**	**4703**
StatType	max	mean	min	max	mean	min	max	min	max	max	min	max
DataType	temp	temp	temp	dewpnt	dewpnt	dewpnt	rhumid	rhumid	pkwind	baropr	baropr	solrad
Units	DegF	DegF	DegF	degF	degF	degF	rh%	rh%	mph	mb	mb	wsqm
Daily Sensor Statistics												
08/31/10	102	91	75	57	45	31	38	13	12	1016	1011	852
08/30/10	102	90	79	66	45	30	48	9	15	1013	1008	967
08/29/10	103	91	81	68	54	23	62	9	18	1009	1004	956
08/28/10	103	89	79	69	63	57	76	25	28	1010	1005	835
08/27/10	98	90	86	69	62	53	57	25	12	1014	1008	874
08/26/10	97	93	88	68	59	50	50	24	15	1017	1012	632
08/25/10	107	97	89	61	57	53	39	18	18	1016	1012	879
08/24/10	115	100	91	67	59	50	44	12	24	1015	1009	868
08/23/10	111	100	90	71	63	52	54	15	11	1014	1010	868
08/22/10	106	92	78	76	68	61	95	25	11	1016	1011	841
08/21/10	108	97	78	78	64	58	89	21	27	1016	1009	918
08/20/10	110	100	89	64	58	52	42	16	14	1011	1006	846
08/19/10	110	99	86	73	61	51	62	15	14	1013	1006	841
08/18/10	104	92	79	74	67	58	84	23	11	1016	1011	885
08/17/10	109	95	76	75	65	56	91	20	21	1018	1010	852
08/16/10	108	98	91	66	60	56	44	19	15	1015	1011	863
08/15/10	110	100	91	61	57	48	34	15	13	1014	1008	901
08/14/10	109	99	88	62	52	45	30	14	15	1012	1007	868
08/13/10	111	100	86	49	38	22	25	5	12	1011	1006	868
08/12/10	111	100	88	54	48	41	31	10	15	1011	1006	874
08/11/10	110	100	89	55	52	48	32	15	10	1013	1008	962
08/10/10	110	98	85	56	51	48	38	14	12	1014	1009	874
08/09/10	105	95	81	56	42	33	27	11	15	1014	1009	912
08/08/10	104	93	83	69	57	32	59	11	15	1014	1009	934
08/07/10	100	90	76	72	61	54	82	25	17	1015	1009	1055
08/06/10	110	100	92	57	51	40	30	10	16	1012	1007	934
08/05/10	115	102	88	52	45	40	30	9	11	1012	1006	890
08/04/10	112	101	87	64	53	45	46	12	12	1015	1009	885
08/03/10	111	98	86	66	57	49	50	14	10	1017	1011	885
08/02/10	104	91	79	66	62	58	65	25	10	1017	1012	863
08/01/10	89	83	80	76	66	59	68	41	13	1016	1014	555
Summary:	115	96	75	78	56	22	95	5	28	1018	1004	1055

FCD of Maricopa County ALERT System

Durango Complex Weather Statistics – September 2010

DeviceID	**4702**	**4702**	**4702**	**4698**	**4698**	**4698**	**4701**	**4701**	**4694**	**4704**	**4704**	**4703**
StatType	max	mean	min	max	mean	min	max	min	max	max	min	max
DataType	temp	temp	temp	dewpnt	dewpnt	dewpnt	rhumid	rhumid	pkwind	baropr	baropr	solrad
Units	DegF	DegF	DegF	degF	degF	degF	rh%	rh%	mph	mb	mb	wsqm
Daily Sensor Statistics												
09/30/10	109	94	80	53	47	40	39	10	7	1012	1008	747
09/29/10	105	91	78	57	49	41	45	12	9	1013	1007	753
09/28/10	102	92	82	56	48	40	34	16	9	1016	1010	929
09/27/10	108	95	82	51	46	38	34	11	9	1015	1010	764
09/26/10	108	95	82	53	46	40	32	12	19	1016	1011	769
09/25/10	108	92	74	53	44	37	45	9	11	1017	1011	780
09/24/10	103	88	72	51	44	38	44	11	11	1019	1014	780
09/23/10	98	86	76	57	46	34	45	11	8	1015	1008	775
09/22/10	100	89	81	72	61	40	73	17	20	1008	1003	885
09/21/10	105	94	86	66	58	50	44	25	11	1010	1003	786
09/20/10	108	98	91	55	46	36	29	9	11	1009	1004	780
09/19/10	114	97	80	52	45	38	34	10	18	1012	1006	786
09/18/10	111	94	78	48	38	26	35	5	9	1014	1009	808
09/17/10	110	94	77	52	42	35	37	8	9	1013	1009	808
09/16/10	108	94	81	57	47	40	44	11	11	1015	1009	797
09/15/10	108	94	79	53	47	31	39	14	11	1015	1011	797
09/14/10	106	92	78	48	40	31	31	8	10	1016	1011	808
09/13/10	110	91	72	46	36	23	36	5	7	1016	1011	824
09/12/10	104	87	74	45	34	25	33	7	8	1017	1012	1132
09/11/10	101	87	70	43	35	27	37	8	9	1018	1013	896
09/10/10	97	85	74	45	37	32	30	11	10	1017	1012	841
09/09/10	96	84	68	46	33	23	28	6	13	1013	1009	846
09/08/10	103	91	83	57	40	14	38	6	16	1012	1007	890
09/07/10	104	95	85	63	44	22	48	6	12	1012	1008	956
09/06/10	106	97	90	63	60	56	41	21	13	1010	1006	912
09/05/10	110	97	85	61	52	48	34	13	14	1011	1004	830
09/04/10	111	99	89	55	50	42	30	11	13	1015	1009	824
09/03/10	113	98	80	51	44	38	35	8	15	1015	1010	901
09/02/10	112	102	88	52	43	32	37	7	11	1013	1009	852
09/01/10	107	94	79	55	51	42	45	12	11	1014	1008	846
Summary:	114	93	68	72	45	14	73	5	20	1019	1003	1132

Sensor 4701 down 9/14 2108 to 9/15 0423. Sensor 4698 down 9/1 2009 to 9/2 0824.

FCD of Maricopa County ALERT System

Estrella Fan Weather Statistics - October 2009

DeviceID	**6892**	**6892**	**6892**	**6888**	**6888**	**6888**	**6891**	**6891**	**6883**	**6894**	**6894**	**6896**
StatType	max	mean	min	max	mean	min	max	min	max	max	min	max
DataType	temp	temp	temp	dewpnt	dewpnt	dewpnt	rhumid	rhumid	pkwind	baropr	baropr	solrad
Units	DegF	DegF	DegF	degF	degF	degF	rh%	rh%	mph	mb	mb	wsqm
Daily Sensor Statistics												
10/31/09	86	68	51	33	26	17	27	14	16	1020	1015	681
10/30/09	72	59	45	24	16	13	27	12	11	1021	1017	648
10/29/09	67	55	43	23	19	15	34	15	11	1017	1011	687
10/28/09	63	57	47	21	18	13	34	14	16	1011	1005	687
10/27/09	87	75	59	27	17	0	12	7	13	1014	1004	687
10/26/09	87	76	66	19	14	9	11	7	30	1019	1014	714
10/25/09	93	80	67	40	32	19	29	9	19	1015	1010	687
10/24/09	91	76	60	34	31	28	30	12	7	1016	1011	703
10/23/09	90	76	62	38	32	28	30	13	10	1017	1013	709
10/22/09	88	74	58	37	34	29	39	14	10	1015	1011	709
10/21/09	86	75	67	43	39	34	36	20	15	1013	1010	714
10/20/09	81	74	66	48	40	31	46	19	16	1011	1009	703
10/19/09	95	85	74	52	46	40	43	18	14	1015	1010	720
10/18/09	103	88	75	46	41	36	29	12	10	1017	1012	769
10/17/09	106	90	74	45	41	32	27	12	13	1016	1012	725
10/16/09	101	84	70	53	44	34	47	12	12	1016	1012	736
10/15/09	96	80	64	50	47	44	52	19	10	1018	1013	736
10/14/09	88	76	67	51	47	44	43	23	9	1019	1015	742
10/13/09	81	75	66	56	50	46	54	39	8	1017	1012	742
10/12/09	88	77	68	68	55	51	68	29	14	1013	1008	863
10/11/09	83	77	67	52	38	26	44	19	4	1012	1010	560
10/10/09	88	82	74	33	32	28	19	14	8	1014	1010	808
10/09/09	84	76	62	35	32	29	33	16	8	1019	1018	769
10/08/09	79	74	61	49	39	33	60	18	10	1015	1013	775
10/07/09	81	74	67	56	39	22	47	16	12	1013	1010	929
10/06/09	86	72	55	31	25	21	25	12	11	1013	1009	791
10/05/09	81	72	64	52	33	25	49	13	12	1013	1009	791
10/04/09	91	80	72	68	54	36	66	20	18	1009	1006	813
10/03/09	91	81	73	61	45	20	59	10	11	1012	1006	786
10/02/09	92	78	62	23	19	16	16	7	9	1016	1011	813
10/01/09	92	79	67	21	17	14	13	6	22	1018	1015	819
Summary:	106	76	43	68	34	0	68	6	30	1021	1004	929

Sensor 6883 down 10/7 1521-2306; also much of 10/8 1206 to 10/11 2036; also 10/13 1251-2136; also 10/27 1303 to 10/28 1032. Sensor

6891 down 10/3 2110 to 10/4 1055; also 10/7 0357-1144; also much of 10/8 1220 to 10/11 1950; also 10/13 1020 to 10/14 0906; also 10/27 1345 to 10/28 1013. Sensor 6892 down much of 10/7 1435 to 10/11 1950; also most of 10/13 1250 to 10/14 0857; also 10/15 2122 to 10/16 0637; also 10/27 1345 to 10/28 0920. Sensor 6888 down much of 10/8 1220 to 10/11 1953; also much of 10/13 1250 to 10/14 1051; also 10/27 1300 to 10/28 0730. Sensor 6894 down 10/3 2110 to 10/4 1310; also much of 10/7 0342 to 10/11 1952; also 10/13 1222 to 10/14 0122; also much of 10/26 1133 to 10/28 1039.

FCD of Maricopa County ALERT System

Estrella Fan Weather Statistics - November 2009

DeviceID	6892	6892	6892	6888	6888	6888	6891	6891	6883	6894	6894	6896
StatType	max	mean	min	max	mean	min	max	min	max	max	min	max
DataType	temp	temp	temp	dewpnt	dewpnt	dewpnt	rhumid	rhumid	pkwind	baropr	baropr	solrad
Units	DegF	DegF	DegF	degF	degF	degF	rh%	rh%	mph	mb	mb	wsqm
Daily Sensor Statistics												
11/30/09	71	62	53	42	38	34	62	28	18	1018	1015	593
11/29/09	70	58	46	41	36	31	59	30	15	1016	1011	538
11/28/09	72	65	55	39	34	29	44	24	13	1012	1008	780
11/27/09	83	72	64	34	29	26	27	15	13	1018	1012	555
11/26/09	85	74	65	27	21	15	20	10	20	1019	1016	577
11/25/09	81	70	60	22	18	13	15	11	27	1020	1016	577
11/24/09	76	66	54	23	16	12	29	9	21	1021	1017	582
11/23/09	78	62	48	30	27	23	42	15	9	1019	1016	582
11/22/09	81	62	48	31	27	21	35	15	8	1017	1014	588
11/21/09	81	66	51	33	26	21	31	15	9	1015	1012	588
11/20/09	83	64	50	27	23	17	31	12	9	1019	1018	593
11/19/09	79	64	50	25	20	15	26	11	8	1018	1014	593
11/18/09	81	63	49	23	19	15	27	10	7	1015	1012	665
11/17/09	81	65	52	22	17	13	21	8	13	----	----	610
11/16/09	76	64	48	20	17	11	28	10	17	1023	1019	---
11/15/09	70	59	49	44	26	16	73	11	20	1022	1017	615
11/14/09	69	61	53	50	43	35	77	36	10	1017	1012	621
11/13/09	74	69	60	49	42	39	54	30	14	1012	1008	714
11/12/09	80	74	68	47	42	38	44	25	10	1014	1009	352
11/11/09	93	77	64	39	37	35	35	15	9	1018	1014	648
11/10/09	93	76	62	39	38	35	43	13	12	1019	1016	654
11/09/09	87	74	58	43	41	37	54	20	11	1020	1015	654
11/08/09	87	74	60	47	42	39	49	20	8	1016	1013	632
11/07/09	89	73	60	40	38	35	41	16	7	1014	1011	637
11/06/09	86	75	67	39	36	34	33	18	9	1017	1013	610
11/05/09	95	80	64	39	34	29	27	12	10	1020	1016	643
11/04/09	97	80	65	32	29	26	23	10	14	1019	1016	758
11/03/09	98	78	62	32	29	21	29	8	11	1019	1015	670
11/02/09	93	74	59	35	31	28	31	12	7	1020	1016	670
11/01/09	92	74	58	33	31	27	36	11	10	1019	1015	665
Summary:	98	69	46	50	30	11	77	8	27	1023	1008	780

Sensor 6896 down 11/16 0711-1711. Sensor 6894 down 11/16 2211 to 11/18 1149; also 11/20 0550 to 11/221 0220.

FCD of Maricopa County ALERT System

Estrella Fan Weather Statistics - December 2009

DeviceID	6892	6892	6892	6888	6888	6888	6891	6891	6883	6894	6894	6896
StatType	max	mean	min	max	mean	min	max	min	max	max	min	max
DataType	temp	temp	temp	dewpnt	dewpnt	dewpnt	rhumid	rhumid	pkwind	baropr	baropr	solrad
Units	DegF	DegF	DegF	degF	degF	degF	rh%	rh%	mph	mb	mb	wsqm
Daily Sensor Statistics												
12/31/09	67	58	49	36	24	15	58	13	20	1026	1021	533
12/30/09	64	56	45	40	25	18	57	20	10	1021	1018	308
12/29/09	64	55	49	23	21	19	31	18	8	1020	1015	566
12/28/09	62	59	54	20	18	15	24	16	37	1018	1015	214
12/27/09	--	--	--	--	--	--	--	--	--	----	----	---
12/26/09	--	--	--	--	--	--	--	--	--	----	----	---
12/25/09	--	--	--	--	--	--	--	--	--	----	----	---
12/24/09	63	49	38	34	31	26	75	32	12	1021	1018	516
12/23/09	60	48	37	34	30	24	77	33	7	1018	1009	516
12/22/09	68	56	48	48	35	27	74	26	23	1014	1005	720
12/21/09	67	59	50	39	31	28	46	26	3	1019	1015	330
12/20/09	72	63	52	30	27	24	35	18	19	1021	1018	412
12/19/09	74	64	52	30	26	22	41	14	25	1019	1016	566
12/18/09	75	59	48	32	29	26	52	16	10	1019	1015	527
12/17/09	75	59	48	32	31	27	53	20	6	1020	1017	533
12/16/09	74	66	56	31	26	22	35	16	20	1022	1019	544
12/15/09	71	63	60	31	27	20	33	15	14	1024	1021	538
12/14/09	60	56	46	51	49	46	100	70	0	1019	1016	---
12/13/09	67	58	50	54	45	40	90	41	13	1017	1015	352
12/12/09	71	57	44	42	37	32	66	32	11	1020	1017	445
12/11/09	64	51	40	34	32	30	73	30	7	1020	1017	511
12/10/09	60	48	43	34	31	29	65	31	8	1019	1016	505
12/09/09	--	--	--	--	--	--	--	--	--	----	----	---
12/08/09	57	50	43	42	32	25	70	33	16	1018	1005	544
12/07/09	61	57	52	54	47	36	100	54	26	1014	1002	99
12/06/09	62	54	44	38	32	6	60	17	12	1015	1011	577
12/05/09	62	49	38	15	7	0	20	12	6	1019	1010	637
12/04/09	63	53	41	11	3	0	16	8	23	1023	1019	566
12/03/09	70	59	46	38	28	10	65	11	20	1017	1013	549
12/02/09	72	58	46	38	35	29	68	24	8	1015	1012	577
12/01/09	72	59	46	38	33	30	61	23	7	1016	1012	555
Summary:	75	56	37	54	29	0	100	8	37	1026	1002	720

Sensors 6883, 6891, 6892 and 6888 down 12/8 2242 to 12/10 0858; also 12/14 1014 to 12/15 0953; also 12/24 2033 to 12/28 0959. Sensor 6896 down 12/8 2215 to 12/10 0852; also 12/14 2033 to 12/15 0953; also 12/24 2024 to 12/28 0959; also 12/30 -755-1655. Sensor 6894 down much of 12/3 0350 to 12/4 1520; also 12/5 1220-1850; also 12/8 2219 to 12/10 0852; also 12/14 1007 to 12/15 0953; also 12/24 2022 to 12/28 0959; also 12/30 0955-1755.

FCD of Maricopa County ALERT System

Estrella Fan Weather Statistics - January 2010

DeviceID	**6892**	**6892**	**6892**	**6888**	**6888**	**6888**	**6891**	**6891**	**6883**	**6894**	**6894**	**6896**
StatType	max	mean	min	max	mean	min	max	min	max	max	min	max
DataType	temp	temp	temp	dewpnt	dewpnt	dewpnt	rhumid	rhumid	pkwind	baropr	baropr	solrad
Units	DegF	DegF	DegF	degF	degF	degF	rh%	rh%	mph	mb	mb	wsqm
Daily Sensor Statistics												
01/31/10	70	57	46	45	42	37	90	32	7	----	----	626
01/30/10	71	60	52	48	41	35	84	27	14	----	----	599
01/29/10	71	58	48	52	47	42	100	43	8	1019	1017	747
01/28/10	64	57	51	53	48	43	100	53	9	1017	1012	747
01/27/10	64	58	50	46	42	39	80	44	8	1014	1011	313
01/26/10	68	55	48	44	39	34	74	36	6	1017	1013	604
01/25/10	64	51	41	39	36	30	84	39	8	1020	1016	599
01/24/10	60	49	39	39	36	29	95	31	12	1022	1019	604
01/23/10	57	50	43	43	38	32	84	44	12	1019	1007	747
01/22/10	60	54	48	48	43	37	95	46	18	1007	1001	681
01/21/10	62	58	51	59	54	43	100	54	28	1006	996	55
01/20/10	67	58	45	49	40	32	89	31	12	1012	1006	588
01/19/10	69	60	52	57	48	37	100	41	14	1014	1006	654
01/18/10	67	59	52	47	35	24	70	25	15	1017	1011	495
01/17/10	70	60	50	29	26	23	38	17	6	1016	1013	500
01/16/10	74	61	49	28	26	22	41	15	8	1019	1015	577
01/15/10	77	64	49	30	27	25	43	14	19	1023	1019	577
01/14/10	74	63	50	38	34	29	62	21	17	1020	1014	566
01/13/10	74	64	55	44	22	17	50	11	14	1019	1013	560
01/12/10	78	68	55	18	14	9	20	8	15	1023	1019	566
01/11/10	75	61	50	20	17	14	29	9	15	1023	1020	566
01/10/10	72	57	48	20	19	17	31	11	10	1021	1019	626
01/09/10	73	60	46	22	18	12	35	11	17	1023	1020	566
01/08/10	71	62	50	28	25	21	39	17	24	1022	1018	544
01/07/10	72	57	47	28	25	22	39	18	7	1018	1016	462
01/06/10	71	57	43	24	22	19	40	14	7	1020	1016	560
01/05/10	76	62	50	25	22	19	31	13	17	1020	1017	549
01/04/10	74	66	56	21	18	12	24	11	23	1021	1018	571
01/03/10	74	58	43	24	21	16	43	9	12	1021	1018	544
01/02/10	72	59	47	24	19	15	30	12	8	1020	1017	538
01/01/10	72	62	53	16	13	9	21	8	18	1025	1019	533

Summary:	78	59	39	59	31	9	100	8	28	1025	996	747

Sensor 6891 down 1/8 2140 to 1/9 0610. Sensor 6896 down most of 1/21 0756-2126. Sensor 6894 down 1/21 1026-2126; also 1/29 0927 to 1/31 2400.

FCD of Maricopa County ALERT System

Estrella Fan Weather Statistics – February 2010

DeviceID	**6892**	**6892**	**6892**	**6888**	**6888**	**6888**	**6891**	**6891**	**6883**	**6894**	**6894**	**6896**
StatType	max	mean	min	max	mean	min	max	min	max	max	min	max
DataType	temp	temp	temp	dewpnt	dewpnt	dewpnt	rhumid	rhumid	pkwind	baropr	baropr	solrad
Units	DegF	DegF	DegF	degF	degF	degF	rh%	rh%	mph	mb	mb	wsqm
Daily Sensor Statistics												
02/28/10	61	54	49	50	48	46	100	62	8	1017	1006	363
02/27/10	74	61	51	52	34	27	98	19	20	1016	1005	571
02/26/10	72	63	52	38	29	23	45	17	19	1021	1016	780
02/25/10	73	61	47	40	33	24	74	19	22	1019	1016	753
02/24/10	69	58	48	41	31	25	55	18	8	1023	1016	780
02/23/10	64	53	40	32	22	16	93	16	13	1024	1018	753
02/22/10	61	55	50	50	41	25	90	36	21	1018	1012	731
02/21/10	65	57	52	53	46	39	99	42	13	1016	1013	846
02/20/10	62	56	51	51	43	30	96	40	13	1014	1011	731
02/19/10	76	65	55	39	33	26	53	21	9	1014	1010	714
02/18/10	76	63	50	39	35	31	61	20	9	1015	1012	703
02/17/10	79	67	57	36	31	21	41	15	17	1017	1013	725
02/16/10	79	66	54	35	31	26	49	14	17	1018	1015	709
02/15/10	74	68	55	38	34	26	50	18	29	1017	1016	522
02/14/10	79	63	50	43	38	28	79	15	15	1018	1015	692
02/13/10	73	59	46	47	43	36	100	28	8	1019	1016	676
02/12/10	69	57	47	47	45	41	96	41	6	1022	1017	681
02/11/10	65	54	44	50	45	43	100	45	8	1020	1016	885
02/10/10	58	53	48	50	42	35	100	44	12	1016	1011	313
02/09/10	68	56	43	40	36	30	154	25	9	1017	1012	709
02/08/10	67	54	44	43	39	34	93	35	10	1016	1013	769
02/07/10	62	56	50	49	42	32	91	33	21	1013	1010	720
02/06/10	70	60	50	50	44	33	86	25	11	1017	1012	703
02/05/10	70	60	50	48	44	41	78	36	9	1019	1016	703
02/04/10	69	59	49	46	42	38	78	36	7	1017	1010	648
02/03/10	72	62	54	45	42	37	72	30	15	1010	1006	654
02/02/10	74	62	50	44	41	38	73	28	9	1013	1008	621
02/01/10	71	58	48	46	42	38	84	34	8	----	----	626
Summary:	79	59	40	53	38	16	100	14	29	1024	1005	885

Sensors 6883, 6891, 6892 and 6888 down 2/15 1311 to 2/16 0411. Sensor 6896 down 2/14 1956 to 2/16 1026; also 2/19 0626-1326. Sensor 6894 down 2/1 0000 to 2/2 0756; also 2/15 0356 to 2/16 1526; also most of 2/18 1956 to 2/20 0126.

FCD of Maricopa County ALERT System

Estrella Fan Weather Statistics – March 2010

DeviceID	**6892**	**6892**	**6892**	**6888**	**6888**	**6888**	**6891**	**6891**	**6883**	**6894**	**6894**	**6896**
StatType	max	mean	min	max	mean	min	max	min	max	max	min	max
DataType	temp	temp	temp	dewpnt	dewpnt	dewpnt	rhumid	rhumid	pkwind	baropr	baropr	solrad
Units	DegF	DegF	DegF	degF	degF	degF	rh%	rh%	mph	mb	mb	wsqm
Daily Sensor Statistics												
03/31/10	84	72	61	41	28	17	37	11	19	1011	1007	863
03/30/10	89	74	57	35	24	13	38	6	12	1014	1009	879
03/29/10	88	72	55	32	24	11	36	8	14	1018	1012	830
03/28/10	82	71	61	26	18	13	21	7	18	1023	1018	879
03/27/10	77	67	59	28	18	7	28	6	19	1022	1016	874
03/26/10	74	66	55	34	28	20	39	15	15	1016	1012	852
03/25/10	80	66	51	43	34	23	64	12	10	1019	1013	841
03/24/10	75	61	50	53	45	30	100	21	10	1019	1016	890
03/23/10	71	62	56	58	47	26	91	18	14	1016	1012	725
03/22/10	84	68	53	36	30	19	43	9	8	1017	1011	846
03/21/10	81	66	48	35	23	12	43	7	13	1023	1017	291
03/20/10	76	66	57	31	18	12	30	9	19	1023	1017	868
03/19/10	79	69	59	43	33	15	46	11	13	1016	1010	813
03/18/10	83	72	56	48	34	25	49	14	16	1013	1009	830
03/17/10	87	75	64	39	30	25	35	12	25	1021	1013	841
03/16/10	84	71	55	37	31	27	48	13	17	1025	1021	863
03/15/10	79	65	50	39	31	26	54	15	20	1024	1018	835
03/14/10	69	59	46	40	27	16	52	18	20	1018	1012	824
03/13/10	74	62	47	41	38	30	75	22	9	1015	1009	824
03/12/10	72	56	43	44	37	31	77	30	9	1020	1015	808
03/11/10	64	54	43	39	32	26	71	24	12	1020	1014	813
03/10/10	62	52	41	39	33	29	83	32	16	1015	1011	791
03/09/10	60	54	49	50	40	26	98	28	17	1017	1011	747
03/08/10	61	53	48	51	47	42	98	61	7	1019	1014	648
03/07/10	61	56	48	56	46	41	98	55	18	1014	1011	484
03/06/10	78	64	50	50	39	32	64	22	14	1014	1009	923
03/05/10	74	58	43	41	34	24	77	18	11	1017	1013	791
03/04/10	69	60	50	47	40	32	78	33	14	1015	1012	775
03/03/10	74	63	51	49	43	38	78	28	8	1016	1013	769
03/02/10	74	61	50	50	47	41	96	32	9	1018	1014	813

03/01/10	68	57	46	54	48	44	100	53	7	1020	1016	830
Summary:	84	1973	61	41	1050	17	37	11	19	1011	1007	863

Sensor 6896 down most of 3/21 0556-1826. Sensor 6894 down most of 3/21 0856 to 3/22 0226.

FCD of Maricopa County ALERT System

Estrella Fan Weather Statistics – April 2010

DeviceID	**6892**	**6892**	**6892**	**6888**	**6888**	**6888**	**6891**	**6891**	**6883**	**6894**	**6894**	**6896**
StatType	max	mean	min	max	mean	min	max	min	max	max	min	max
DataType	temp	temp	temp	dewpnt	dewpnt	dewpnt	rhumid	rhumid	pkwind	baropr	baropr	solrad
Units	DegF	DegF	DegF	degF	degF	degF	rh%	rh%	mph	mb	mb	wsqm

Daily Sensor Statistics

04/30/10	76	62	49	23	17	12	30	8	13	1011	1008	1011
04/29/10	73	64	57	35	26	15	39	11	18	1010	1007	1170
04/28/10	90	81	72	43	31	20	26	11	17	1012	1007	1005
04/27/10	95	83	69	29	25	18	21	6	18	1013	1010	951
04/26/10	96	80	64	32	27	20	27	7	11	1014	1010	945
04/25/10	92	77	60	41	31	19	48	7	10	1018	1012	945
04/24/10	83	70	55	41	37	32	56	16	12	1019	1014	945
04/23/10	72	61	48	43	37	30	78	21	16	1016	1011	1060
04/22/10	65	58	48	43	30	26	66	24	14	1012	1009	973
04/21/10	76	65	55	47	32	15	53	12	17	1010	1007	1165
04/20/10	91	78	64	46	42	34	44	20	17	1015	1008	1005
04/19/10	91	78	66	43	34	25	34	13	12	1015	1012	956
04/18/10	95	81	67	33	26	19	25	7	13	1014	1010	923
04/17/10	93	77	58	34	26	17	36	8	10	1015	1011	923
04/16/10	87	75	64	33	29	23	23	12	11	1016	1012	599
04/15/10	92	76	57	31	25	21	31	7	11	1017	1013	923
04/14/10	84	69	50	28	23	17	36	9	11	1016	1013	929
04/13/10	77	65	51	37	29	19	51	14	12	1014	1012	907
04/12/10	81	73	62	43	34	25	42	12	21	1014	1009	918
04/11/10	90	79	60	25	19	8	21	5	14	1017	1012	918
04/10/10	91	76	60	23	17	13	22	5	13	----	----	951
04/09/10	72	68	65	--	--	--	--	--	13	1013	1011	929
04/08/10	85	68	36	28	-3	-19	20	6	18	1016	1011	918
04/07/10	79	68	59	18	13	8	17	6	25	1020	1016	945
04/06/10	79	66	50	43	21	4	55	5	22	1019	1015	912
04/05/10	79	69	57	43	34	29	43	17	17	1015	1013	841
04/04/10	85	71	57	41	32	25	46	11	14	1014	1011	885
04/03/10	81	67	50	35	27	23	42	12	11	1015	1010	890
04/02/10	74	60	46	35	27	20	61	12	10	1019	1015	874
04/01/10	67	60	51	31	25	17	40	13	14	1013	1013	929

Summary: 96 71 36 47 26 4 78 5 25 1020 1007 1170

Sensor 6883 down 4/5 1741 to 4/6 1211. Sensor 6891 down 4/8 1557 to 4/10 0442; also 4/11 1557 to 4/12 2027. Sensor 6892 down 4/8 0912 to 4/9 2127; also 4/11 1257 to 4/12 1342. Sensor 6888 down 4/8 1642 to 4/10 0442; also 4/11 1257 to 4/12 2027. Sensor 6892 down 4/4 2313 to 4/5 1413; also most of 4/12 1613 to 4/14 0713; also 4/16 0543-1343. Sensor 6894 down 4/6 0210-0840; also 4/9 2040 to 4/11 0440; also 4/26 0510 to 4/27 0110.

FCD of Maricopa County ALERT System

Estrella Fan Weather Statistics – May 2010

DeviceID	6892	6892	6892	6888	6888	6888	6891	6891	6883	6894	6894	6896
StatType	max	mean	min	max	mean	min	max	min	max	max	min	max
DataType	temp	temp	temp	dewpnt	dewpnt	dewpnt	rhumid	rhumid	pkwind	baropr	baropr	solrad
Units	DegF	DegF	DegF	degF	degF	degF	rh%	rh%	mph	mb	mb	wsqm
Daily Sensor Statistics												
05/31/10	101	88	72	38	22	17	19	5	18	1015	1012	978
05/30/10	102	85	67	22	16	11	14	4	11	1013	1011	984
05/29/10	96	82	64	32	22	12	23	6	13	1014	1010	973
05/28/10	96	84	69	44	37	22	37	10	14	1014	1009	967
05/27/10	98	84	67	39	31	24	25	9	12	1014	1010	973
05/26/10	96	82	65	27	22	16	19	5	11	1012	1010	973
05/25/10	91	76	59	25	20	14	24	6	11	----	----	984
05/24/10	81	67	51	27	21	10	37	6	11	1017	1012	1005
05/23/10	76	70	60	48	21	9	41	7	19	1014	1008	973
05/22/10	91	81	71	36	28	23	27	9	17	1010	1006	967
05/21/10	100	88	74	39	30	21	27	6	17	1011	1007	973
05/20/10	100	86	71	36	30	23	27	7	12	1012	1009	973
05/19/10	94	80	63	39	33	26	38	9	12	1015	1011	940
05/18/10	88	78	68	43	37	30	38	14	15	1015	1012	962
05/17/10	96	83	68	29	21	4	19	3	15	1014	1010	1115
05/16/10	98	85	70	31	25	16	22	5	12	1014	1010	967
05/15/10	97	83	66	29	22	17	20	6	12	1015	1012	962
05/14/10	93	81	67	29	23	17	23	7	11	1014	1011	962
05/13/10	89	77	60	30	24	16	27	7	12	1014	1010	1198
05/12/10	84	71	54	29	22	14	22	10	15	1015	1011	973
05/11/10	78	70	62	35	23	8	31	7	18	1014	1011	978
05/10/10	83	72	57	67	24	16	32	8	12	1017	1012	967
05/09/10	93	82	70	41	21	4	29	4	17	1013	1010	918
05/08/10	100	85	71	32	27	23	21	7	16	1014	1010	973
05/07/10	98	83	64	29	26	20	24	7	11	1015	1011	956
05/06/10	95	83	67	30	23	16	18	7	16	1013	1009	962
05/05/10	96	84	69	27	17	9	19	4	17	1013	1009	973
05/04/10	97	78	57	22	16	9	19	4	11	1019	1012	967
05/03/10	87	72	61	21	17	7	18	5	16	1022	1018	967
05/02/10	80	73	62	35	22	5	27	5	30	1017	1009	1044
05/01/10	79	70	54	27	20	12	23	10	18	1012	1008	956
Summary:	102	80	51	67	24	4	41	3	30	1022	1006	1198

Sensor 6891 down 5/1 0542-2012; also most of 5/2 1657 to 5/3 1057. Sensor 6892 down most of 5/1 0542 to 5/3 1057. Sensor 6888 down most of 5/1 0542 to 5/3 0127. Sensor 6894 down 5/24 2141 to 5/26 1811.

FCD of Maricopa County ALERT System

Estrella Fan Weather Statistics – June 2010

DeviceID	6892	6892	6892	6888	6888	6888	6891	6891	6883	6894	6894	6896
StatType	max	mean	min	max	mean	min	max	min	max	max	min	max
DataType	temp	temp	temp	dewpnt	dewpnt	dewpnt	rhumid	rhumid	pkwind	baropr	baropr	solrad
Units	DegF	DegF	DegF	degF	degF	degF	rh%	rh%	mph	mb	mb	wsqm
Daily Sensor Statistics												
06/30/10	112	102	86	51	45	37	27	8	21	1012	1008	945
06/29/10	110	100	89	48	41	33	20	7	17	1012	1009	962
06/28/10	114	98	81	42	35	29	23	6	13	1011	1007	962
06/27/10	108	95	78	40	33	24	24	5	11	1011	1007	956
06/26/10	105	94	79	37	29	19	18	5	15	1013	1009	973
06/25/10	111	100	87	56	29	14	31	4	14	1014	1009	956
06/24/10	112	98	81	21	13	-0	9	3	11	1014	1010	962
06/23/10	110	95	74	19	13	7	10	3	12	1015	1011	989
06/22/10	105	92	74	34	24	13	21	4	10	1016	1012	984
06/21/10	105	92	75	37	25	11	22	4	14	1014	1011	1000
06/20/10	105	92	74	38	28	23	23	6	13	1013	1010	967
06/19/10	106	92	74	30	18	11	12	4	13	1016	1012	989
06/18/10	107	93	77	30	22	9	17	3	16	1013	1010	984
06/17/10	105	92	75	36	28	20	21	5	12	1014	1010	984
06/16/10	103	92	76	39	32	21	23	5	19	1013	1009	973
06/15/10	107	93	75	38	30	22	21	5	13	1012	1009	973
06/14/10	101	88	72	40	34	26	29	7	17	1015	1011	978
06/13/10	94	82	65	44	39	35	42	13	16	1017	1014	989
06/12/10	90	78	65	52	37	24	36	15	26	1015	1008	967
06/11/10	96	85	74	49	40	21	35	7	21	1010	1007	967
06/10/10	103	92	80	47	42	37	27	11	16	1012	1007	973
06/09/10	107	94	79	51	43	35	39	9	13	1015	1009	973
06/08/10	107	95	80	48	39	31	21	7	14	1014	1010	984
06/07/10	108	96	82	40	34	26	18	7	11	1014	1009	951
06/06/10	110	97	81	42	31	19	18	5	13	1015	1011	258
06/05/10	108	95	78	44	37	26	27	6	12	1014	1011	973
06/04/10	103	91	76	37	28	16	19	4	12	1014	1010	973
06/03/10	102	89	72	38	31	24	25	7	12	1014	1010	967
06/02/10	98	85	66	31	19	10	15	5	12	1015	1011	692
06/01/10	100	86	70	21	15	5	13	4	12	1015	1011	989
Summary:	114	92	65	56	30	-0	42	3	26	1017	1007	1000

Sensor 6896 down 6/1 2315 to 6/2 1543; also much of 6/4 0213 to 6/8 1014; also much of 6/19 0144 to 6/20 1314. Sensor 6894 down 6/19 2241 to 6/20 1341; also 6/28 2241 to 6/29 1111.

FCD of Maricopa County ALERT System

Estrella Fan Weather Statistics – July 2010

DeviceID	6892	6892	6892	6888	6888	6888	6891	6891	6883	6894	6894	6896
StatType	max	mean	min	max	mean	min	max	min	max	max	min	max
DataType	temp	temp	temp	dewpnt	dewpnt	dewpnt	rhumid	rhumid	pkwind	baropr	baropr	solrad
Units	DegF	DegF	DegF	degF	degF	degF	rh%	rh%	mph	mb	mb	wsqm
Daily Sensor Statistics												
07/31/10	91	83	78	77	70	58	93	42	16	1016	1013	---
07/30/10	97	89	81	77	70	62	84	34	12	1017	1012	---
07/29/10	100	86	77	81	75	66	100	46	17	1017	1013	---
07/28/10	101	92	87	76	68	64	67	33	11	1015	1012	93
07/27/10	102	95	91	70	52	49	48	23	13	1014	1011	879
07/26/10	103	98	91	66	59	50	43	19	9	1013	1009	527
07/25/10	110	102	93	80	64	46	38	13	12	1012	1009	923
07/24/10	110	97	85	67	60	54	49	18	16	1013	1010	648
07/23/10	95	89	82	70	64	58	64	32	13	1015	1012	418
07/22/10	96	89	81	71	64	48	67	21	16	1016	1011	445
07/21/10	110	99	88	60	54	49	36	15	15	1014	1009	1060
07/20/10	108	102	94	62	55	49	34	15	14	1013	1010	879
07/19/10	112	107	101	57	53	50	22	14	13	1014	1009	951
07/18/10	110	101	93	67	61	53	41	17	13	1016	1011	912
07/17/10	111	101	93	70	59	51	41	15	14	1016	1011	918
07/16/10	105	101	100	57	55	52	25	20	18	1015	1013	---
07/15/10	112	105	94	58	54	51	29	14	11	1015	1012	1011
07/14/10	112	103	96	55	53	49	26	14	17	1014	1011	934
07/13/10	107	100	92	54	51	47	27	16	15	1013	1010	1137
07/12/10	108	98	88	62	55	49	38	15	14	1014	1009	929
07/11/10	105	98	91	62	54	49	32	20	17	1013	1009	929
07/10/10	112	100	92	58	48	39	29	13	11	1014	1009	923
07/09/10	112	102	92	56	45	27	26	9	13	1014	1010	962
07/08/10	113	99	86	49	38	24	19	8	15	1013	1009	973
07/07/10	108	96	82	41	29	19	20	5	13	1012	1009	962
07/06/10	108	94	79	45	38	32	25	8	12	1013	1008	962
07/05/10	105	93	84	43	33	27	19	7	11	1015	1010	962
07/04/10	104	91	76	55	46	37	45	10	15	1013	1010	962
07/03/10	103	94	82	55	46	30	29	9	15	1011	1007	956
07/02/10	115	101	91	36	30	22	9	5	14	1007	1004	940
07/01/10	114	104	93	54	48	38	24	8	15	1012	1007	1038
Summary:	115	97	76	81	53	19	100	5	18	1017	1004	1137

All sensors down 7/13 from about 1300 to 2130. Sensor 6883 down 7/5 0242-0912; also 7/6 1942 to 7/7 -242. Sensors 6891, 6883, and

----- Next Page -----

6892 down much of 7/14 0025 to 7/20 0848. Sensors 6891, 6892 and 6888 down 7/1 2030 to 7/2 1300; also much of 7/25 0030 to 7/27 2048. Sensors 6896 and 6894 down much of 7/13 0125 to 7/20 0848. Sensor 6896 down much of 7/24 0918 to 7/31 2400. Sensor 6894 down 7/1 1911 to 7/2 1511; also 7/8 1153 to 7/9 0911; also 7/24 0948 to 7/26 1948.

FCD of Maricopa County ALERT System

Estrella Fan Weather Statistics – August 2010

DeviceID	**6892**	**6892**	**6892**	**6888**	**6888**	**6888**	**6891**	**6891**	**6883**	**6894**	**6894**	**6896**
StatType	max	mean	min	max	mean	min	max	min	max	max	min	max
DataType	temp	temp	temp	dewpnt	dewpnt	dewpnt	rhumid	rhumid	pkwind	baropr	baropr	solrad
Units	DegF	DegF	DegF	degF	degF	degF	rh%	rh%	mph	mb	mb	wsqm
Daily Sensor Statistics												
08/31/10	101	89	76	58	47	25	31	14	14	1015	1013	912
08/30/10	98	91	81	68	53	45	58	15	15	1013	1010	1011
08/29/10	99	92	81	69	59	51	62	21	18	1010	1008	989
08/28/10	102	90	79	68	63	59	67	27	26	1011	1006	918
08/27/10	93	86	75	75	66	58	88	41	16	1015	1010	918
08/26/10	98	93	88	67	60	54	45	29	23	1016	1013	885
08/25/10	105	96	89	62	58	55	39	20	23	1016	1013	1082
08/24/10	111	100	88	66	59	54	46	16	24	1015	1011	951
08/23/10	110	100	88	67	62	53	48	17	15	1015	1011	995
08/22/10	104	93	80	80	67	61	84	27	21	1015	1012	907
08/21/10	105	96	86	75	65	60	68	25	18	1015	1010	940
08/20/10	109	100	88	62	57	53	38	18	14	1012	1008	918
08/19/10	110	99	86	70	60	52	54	16	9	1013	1008	962
08/18/10	104	90	76	75	67	59	98	26	15	1016	1012	929
08/17/10	105	93	76	74	66	56	86	26	29	1018	1011	1093
08/16/10	105	97	88	68	63	56	50	22	14	1016	1012	1038
08/15/10	108	99	88	63	58	52	42	19	11	1014	1010	1016
08/14/10	108	99	91	62	54	47	31	19	12	1013	1009	918
08/13/10	110	100	85	51	37	22	18	5	10	1011	1008	665
08/12/10	109	98	85	56	46	36	36	11	11	1012	1008	797
08/11/10	110	98	86	59	53	49	39	15	15	1014	1009	1033
08/10/10	108	96	84	60	53	50	41	15	13	1014	1011	956
08/09/10	103	93	81	54	47	40	32	13	10	1014	1011	1066
08/08/10	103	98	93	58	52	46	26	15	14	1014	1010	956
08/07/10	96	86	74	79	60	52	84	26	19	1015	1010	1198
08/06/10	105	98	86	60	55	53	36	14	16	1012	1009	335
08/05/10	112	101	85	50	43	39	28	10	14	1013	1008	945
08/04/10	110	102	88	65	52	43	32	14	13	1014	1010	951
08/03/10	108	99	87	66	56	49	43	16	0	1016	1013	929
08/02/10	102	91	79	73	63	57	73	26	9	1016	1013	---
08/01/10	92	84	81	73	67	59	75	41	14	1015	1013	---
Summary:	112	95	74	80	57	22	98	5	29	1018	1006	1198

----- Next Page -----

Sensor 6683 down most of 8/3 0749 to 8/4 0938; also much of 8/5 2037 to 8/6 2107; also 8/22 1837 to 8/23 0822, also much of 8/29 1507 to 8/31 1052. Sensor 6891 down much of 8/3 1645 to 8/6 1835; also most of 8/7 2150 to 8/9 1135; also much of 8/29 1450 to 8/31 1050. Sensor 6892 down much of 8/3 1645 to 8/9 1135; also much of 8/29 1450 to 8/31 1059. Sensor 6888 down much of 8/3 1645 to 8/9 1135; also much of 8/29 1450 to 8/31 1050. Sensor 6896 down most of 8/1 0000 to 8/4 0801; also much of 8/5 2042 to 8/6 1842; also 8/12 0842-1442; also 8/13 0813-2213; also much of 8/29 1443 to 8/31 1113. Sensor 6894 down 8/2 0231-1001; also much of 8/3 1500 to 8/7 0140; also most of 8/8 1510 to 8/9 1110; also most of 8/13 1610 to 8/14 0712; also much of 8/29 1410 to 8/31 2340.

FCD of Maricopa County ALERT System

Estrella Fan Weather Statistics – September 2010

DeviceID	**6892**	**6892**	**6892**	**6888**	**6888**	**6888**	**6891**	**6891**	**6883**	**6894**	**6894**	**6896**
StatType	max	mean	min	max	mean	min	max	min	max	max	min	max
DataType	temp	temp	temp	dewpnt	dewpnt	dewpnt	rhumid	rhumid	pkwind	baropr	baropr	solrad
Units	DegF	DegF	DegF	degF	degF	degF	rh%	rh%	mph	mb	mb	wsqm
Daily Sensor Statistics												
09/30/10	109	94	81	52	47	40	36	11	10	1013	1009	830
09/29/10	104	91	78	59	52	43	48	14	10	1013	1008	819
09/28/10	100	91	83	57	50	39	37	15	12	1017	1011	934
09/27/10	106	95	79	50	44	36	34	11	12	1014	1011	830
09/26/10	105	98	87	52	45	39	23	13	21	1016	1011	830
09/25/10	106	95	79	47	40	35	25	9	17	1016	1012	841
09/24/10	100	90	75	47	40	33	29	11	14	1018	1014	841
09/23/10	96	86	74	57	44	33	54	11	13	1015	1010	841
09/22/10	98	89	80	71	60	41	69	18	17	1009	1004	1027
09/21/10	102	93	87	68	60	51	44	25	18	1011	1006	885
09/20/10	108	98	88	56	43	34	32	8	11	1010	1006	852
09/19/10	112	98	83	50	39	28	21	9	11	1013	1007	846
09/18/10	110	96	78	39	32	27	21	6	11	1014	1010	874
09/17/10	108	95	81	50	40	33	30	8	11	1013	1010	874
09/16/10	106	96	82	49	44	39	30	11	13	1015	1010	863
09/15/10	105	96	84	52	48	43	33	12	16	1015	1011	841
09/14/10	105	94	81	51	38	26	31	9	10	1015	1012	868
09/13/10	107	100	88	29	26	23	10	5	20	1016	1012	879
09/12/10	---	--	--	--	--	--	--	--	--	----	----	---
09/11/10	---	--	--	--	--	--	--	--	--	----	----	---
09/10/10	---	--	--	--	--	--	--	--	--	----	----	---
09/09/10	88	87	84	34	33	24	16	11	9	1013	1013	692
09/08/10	99	92	79	64	46	39	56	16	20	1012	1011	1038
09/07/10	101	93	87	62	50	46	39	15	11	1012	1009	868
09/06/10	103	95	88	63	61	58	42	25	14	1011	1008	1011
09/05/10	106	98	86	63	53	46	38	15	10	1012	1007	885
09/04/10	108	101	87	55	52	47	32	16	13	1015	1012	863
09/03/10	111	101	85	52	38	28	20	8	13	1015	1012	703
09/02/10	104	100	80	48	42	38	33	13	7	1013	1011	527
09/01/10	103	94	81	53	48	35	34	12	13	1014	1010	923
Summary:	112	95	74	71	45	23	69	5	21	1018	1004	1038

Sensor 6883 down much of 9/1 1307 to 9/2 0652; also 9/4 1453 to 9/5 0208; also 9/8 1247 to 9/13 0945. Sensor 6891 down 9/2 0837 to 9/3 0652; also 9/4 1437 to 9/5 0207; also 9/7 0338-1432; also 9/9 0947 to 9/13 1135. Sensor 6888 down much of 9/1 1320 to 9/3 1522; also 9/4 1308 to 9/5 0407; also most of 9/7 0308-1647; also 9/8 1318 to 9/9 0832. Sensor 6896 down much of 9/1 1313 to 9/3 1852; also 9/4 1453 to 9/5 0223; also 9/6 1653 to 9/7 1617; also most of 9/8 1318 to 9/13 1045. Sensor 6894 down much of 9/2 0852 to 9/5 0423; also 9/6 1423 to 9/7 16167; also much of 9/8 1318 to 9/13 0940.

FCD of Maricopa County ALERT System

Fountain Hills Fire Station Weather Statistics - October 2009

DeviceID	**5952**	**5952**	**5952**	**5948**	**5948**	**5948**	**5951**	**5951**
StatType	max	mean	min	max	mean	min	max	min
DataType	temp	temp	temp	dewpnt	dewpnt	dewpnt	rhumid	rhumid
Units	DegF	DegF	DegF	degF	degF	degF	rh%	rh%

Daily Sensor Statistics

10/31/09	85	65	45	31	24	15	33	11
10/30/09	67	53	39	21	16	13	41	11
10/29/09	62	50	36	25	20	16	61	15
10/28/09	61	53	41	24	15	4	50	9
10/27/09	80	66	50	28	15	-2	27	4
10/26/09	84	71	55	18	4	-4	21	4
10/25/09	86	72	57	34	26	0	37	5
10/24/09	85	69	55	33	28	24	39	10
10/23/09	86	71	59	33	28	23	36	9
10/22/09	83	70	57	37	33	29	47	14
10/21/09	81	69	58	39	37	35	45	19
10/20/09	78	71	64	40	35	27	37	16
10/19/09	91	79	67	49	42	37	42	15
10/18/09	98	85	72	47	42	34	40	11
10/17/09	102	86	74	42	33	24	24	9
10/16/09	100	82	66	46	34	27	47	8
10/15/09	91	76	61	46	44	40	55	18
10/14/09	86	72	57	46	41	33	57	14
10/13/09	80	72	64	54	44	35	54	20
10/12/09	86	73	60	54	45	40	53	23
10/11/09	84	71	57	45	35	23	41	14
10/10/09	87	72	60	33	25	19	32	7
10/09/09	84	68	52	30	26	24	41	11
10/08/09	80	67	53	42	32	22	58	12
10/07/09	79	70	60	44	35	24	45	20
10/06/09	84	70	55	41	30	22	31	16
10/05/09	79	70	58	48	35	22	44	15
10/04/09	87	76	69	60	50	32	73	19
10/03/09	86	77	67	57	40	18	54	10
10/02/09	88	74	57	33	13	4	23	4
10/01/09	89	74	62	18	9	1	15	4
Summary:	102	71	36	60	30	-4	73	4

Sensor 5951 down 10/13 0120-1135.

FCD of Maricopa County ALERT System

Fountain Hills Fire Station Weather Statistics - November 2009

DeviceID	5952	5952	5952	5948	5948	5948	5951	5951
StatType	max	mean	min	max	mean	min	max	min
DataType	temp	temp	temp	dewpnt	dewpnt	dewpnt	rhumid	rhumid
Units	DegF	DegF	DegF	degF	degF	degF	rh%	rh%

Daily Sensor Statistics

11/30/09	66	56	48	41	33	29	78	27
11/29/09	62	53	46	42	36	29	75	36
11/28/09	70	59	50	40	33	29	52	25
11/27/09	80	66	56	33	24	17	41	12
11/26/09	78	64	55	20	14	7	19	7
11/25/09	76	61	50	15	9	5	19	7
11/24/09	74	60	50	16	8	4	20	6
11/23/09	74	57	47	26	23	19	36	12
11/22/09	74	59	49	25	22	17	39	12
11/21/09	75	59	48	27	21	16	38	11
11/20/09	77	61	50	22	18	15	29	10
11/19/09	76	59	48	23	17	13	29	9
11/18/09	79	61	50	22	17	12	28	9
11/17/09	78	62	51	19	12	4	24	5
11/16/09	75	57	45	18	10	5	25	6
11/15/09	69	55	44	44	26	7	89	14
11/14/09	68	59	50	49	42	37	82	32
11/13/09	70	65	60	47	40	36	51	31
11/12/09	76	68	59	42	39	35	48	26
11/11/09	88	74	67	39	33	30	35	13
11/10/09	91	74	63	33	29	25	27	9
11/09/09	86	69	56	37	33	24	49	10
11/08/09	83	67	53	38	34	31	49	17
11/07/09	86	69	56	34	30	24	41	11
11/06/09	81	70	59	36	33	31	38	16
11/05/09	91	76	64	35	28	23	32	9
11/04/09	90	76	66	29	23	19	22	8
11/03/09	96	75	62	26	20	13	25	4
11/02/09	90	71	57	32	26	21	37	7
11/01/09	86	70	58	32	27	23	34	10
Summary:	96	64	44	49	25	4	89	4

Sensor 5951 down 11/22 2340 to 11/23 1039.

FCD of Maricopa County ALERT System

Fountain Hills Fire Station Weather Statistics - December 2009

DeviceID	5952	5952	5952	5948	5948	5948	5951	5951
StatType	max	mean	min	max	mean	min	max	min
DataType	temp	temp	temp	dewpnt	dewpnt	dewpnt	rhumid	rhumid
Units	DegF	DegF	DegF	degF	degF	degF	rh%	rh%

Daily Sensor Statistics

12/31/09	62	51	43	30	23	14	63	16
12/30/09	57	49	36	30	27	24	68	29
12/29/09	61	53	46	29	23	17	50	20
12/28/09	58	51	44	22	18	16	35	18
12/27/09	61	47	38	23	17	13	43	14
12/26/09	57	45	36	24	18	13	62	16
12/25/09	57	44	36	25	18	13	63	15
12/24/09	59	44	34	35	31	21	98	24
12/23/09	53	43	36	42	34	28	100	46
12/22/09	62	49	43	46	36	28	100	30
12/21/09	65	56	50	34	30	27	53	24
12/20/09	68	57	48	30	24	19	35	20
12/19/09	70	58	48	27	24	19	39	14
12/18/09	74	58	48	31	25	22	48	14
12/17/09	74	58	48	32	28	25	52	15
12/16/09	70	58	50	32	27	23	44	20
12/15/09	67	53	44	31	25	19	56	15
12/14/09	65	53	44	45	39	32	100	34
12/13/09	62	51	45	50	42	37	100	41
12/12/09	64	51	41	39	33	28	71	29
12/11/09	63	48	36	32	27	24	70	22
12/10/09	57	44	36	30	25	21	72	24
12/09/09	57	43	33	29	25	16	79	20
12/08/09	52	46	35	42	28	19	73	27
12/07/09	55	50	47	51	43	33	100	59
12/06/09	57	47	34	35	26	12	59	27
12/05/09	59	46	36	16	7	-3	33	12
12/04/09	60	47	36	4	-5	-16	18	4
12/03/09	66	52	40	29	23	0	64	11
12/02/09	66	52	40	32	30	28	69	24
12/01/09	66	52	40	35	32	29	72	28
Summary:	74	50	33	51	26	-16	100	4

FCD of Maricopa County ALERT System

Fountain Hills Fire Station Weather Statistics - January 2010

DeviceID	**5952**	**5952**	**5952**	**5948**	**5948**	**5948**	**5951**	**5951**
StatType	max	mean	min	max	mean	min	max	min
DataType	temp	temp	temp	dewpnt	dewpnt	dewpnt	rhumid	rhumid
Units	DegF	DegF	DegF	degF	degF	degF	rh%	rh%

Daily Sensor Statistics

01/31/10	69	55	47	41	37	35	80	32
01/30/10	65	54	46	42	37	33	87	32
01/29/10	65	54	48	51	44	37	100	36
01/28/10	60	53	49	52	47	43	100	62
01/27/10	59	54	51	48	40	33	90	44
01/26/10	68	54	43	38	32	28	64	23
01/25/10	62	48	38	35	29	19	86	18
01/24/10	58	45	33	37	32	23	100	28
01/23/10	53	46	40	45	38	32	100	45
01/22/10	57	49	43	47	43	34	100	46
01/21/10	60	54	48	56	51	40	100	66
01/20/10	62	52	43	50	39	33	99	35
01/19/10	64	54	48	52	45	38	100	39
01/18/10	55	51	48	44	35	25	90	34
01/17/10	68	55	45	30	25	20	48	16
01/16/10	69	56	49	30	24	20	48	18
01/15/10	74	59	50	28	27	25	39	16
01/14/10	69	57	46	36	32	26	67	20
01/13/10	70	59	51	36	21	17	49	12
01/12/10	74	59	49	20	16	12	27	9
01/11/10	72	57	48	19	17	14	28	9
01/10/10	68	55	48	22	18	15	30	12
01/09/10	70	53	45	22	18	14	39	12
01/08/10	66	55	48	28	25	20	45	16
01/07/10	70	55	48	28	25	22	46	16
01/06/10	69	55	47	30	25	22	51	16
01/05/10	73	57	48	32	21	18	40	13
01/04/10	71	57	47	23	18	16	30	11
01/03/10	72	56	47	27	21	16	41	10
01/02/10	72	56	46	29	24	19	52	12
01/01/10	69	52	42	21	15	10	30	9
Summary:	74	54	33	56	30	10	100	9

FCD of Maricopa County ALERT System

Fountain Hills Fire Station Weather Statistics – February 2010

DeviceID	**5952**	**5952**	**5952**	**5948**	**5948**	**5948**	**5951**	**5951**
StatType	max	mean	min	max	mean	min	max	min
DataType	temp	temp	temp	dewpnt	dewpnt	dewpnt	rhumid	rhumid
Units	DegF	DegF	DegF	degF	degF	degF	rh%	rh%

Daily Sensor Statistics

02/28/10	57	50	46	50	46	42	100	64
02/27/10	70	58	48	38	31	22	63	16
02/26/10	68	57	49	39	30	24	57	18
02/25/10	69	57	47	39	33	30	70	23
02/24/10	65	53	42	40	31	25	68	23
02/23/10	62	48	38	34	23	16	73	21
02/22/10	58	50	42	50	41	22	100	42
02/21/10	62	53	48	50	46	37	100	49
02/20/10	58	52	48	49	40	25	100	29
02/19/10	74	59	45	37	34	31	68	20
02/18/10	73	59	47	35	32	28	59	18
02/17/10	76	61	51	34	29	25	52	14
02/16/10	77	62	50	34	30	25	49	15
02/15/10	70	63	51	31	26	23	42	17
02/14/10	76	61	48	38	30	25	70	14
02/13/10	73	57	43	41	36	31	89	23
02/12/10	67	53	41	42	40	38	97	21
02/11/10	62	49	40	42	40	33	100	43
02/10/10	61	51	43	42	37	34	92	37
02/09/10	64	51	38	37	34	29	93	27
02/08/10	59	49	40	41	37	32	93	39
02/07/10	60	52	45	48	40	31	100	35
02/06/10	67	56	46	44	41	38	80	36
02/05/10	69	55	44	43	40	38	87	35
02/04/10	64	54	43	46	42	36	100	38
02/03/10	65	57	51	44	38	31	79	34
02/02/10	72	58	50	41	37	34	62	27
02/01/10	65	53	44	40	37	32	86	31
Summary:	77	55	38	50	36	16	100	14

Sensor 5951 down 2/15 1237 to 2/16 0422. Sensor 5952 down 2/15 0937 to 2/16 0422. Sensor 5948 down 2/15 1237 to 2/16 0611.

FCD of Maricopa County ALERT System

Fountain Hills Fire Station Statistics – March 2010

DeviceID	**5952**	**5952**	**5952**	**5948**	**5948**	**5948**	**5951**	**5951**
StatType	max	mean	min	max	mean	min	max	min
DataType	temp	temp	temp	dewpnt	dewpnt	dewpnt	rhumid	rhumid
Units	DegF	DegF	DegF	degF	degF	degF	rh%	rh%

Daily Sensor Statistics

03/31/10	81	68	52	38	29	20	45	13
03/30/10	85	67	50	38	29	16	52	7
03/29/10	82	66	53	34	25	14	42	7
03/28/10	79	64	52	34	20	14	45	8
03/27/10	72	59	45	32	19	6	57	7
03/26/10	72	61	46	39	28	19	69	15
03/25/10	76	61	46	39	31	26	64	15
03/24/10	72	58	46	48	34	20	97	14
03/23/10	64	58	50	53	45	30	96	31
03/22/10	81	64	50	36	28	17	52	9
03/21/10	79	61	47	35	21	9	55	7
03/20/10	72	60	49	31	18	10	46	8
03/19/10	75	64	51	48	33	7	78	9
03/18/10	81	67	55	41	31	26	51	14
03/17/10	84	67	51	40	32	26	56	12
03/16/10	79	63	49	41	32	24	56	14
03/15/10	76	60	45	39	30	23	70	15
03/14/10	66	55	46	40	25	14	64	18
03/13/10	70	56	41	43	36	31	86	23
03/12/10	69	53	39	41	35	30	87	23
03/11/10	62	49	37	38	33	27	91	31
03/10/10	59	49	38	68	32	23	88	27
03/09/10	55	49	45	53	38	24	96	33
03/08/10	55	49	43	46	44	40	100	62
03/07/10	59	52	45	53	47	40	100	55
03/06/10	76	62	50	51	36	26	88	23
03/05/10	69	55	42	41	33	25	75	21
03/04/10	69	57	44	42	37	21	86	28
03/03/10	72	57	45	45	40	32	95	24
03/02/10	74	59	47	47	40	31	98	22
03/01/10	65	54	43	48	44	41	100	43

Summary:	81	1824	52	38	1006	20	45	13

FCD of Maricopa County ALERT System

Fountain Hills Fire Station Weather Statistics – April 2010

DeviceID	**5952**	**5952**	**5952**	**5948**	**5948**	**5948**	**5951**	**5951**
StatType	max	mean	min	max	mean	min	max	min
DataType	temp	temp	temp	dewpnt	dewpnt	dewpnt	rhumid	rhumid
Units	DegF	DegF	DegF	degF	degF	degF	rh%	rh%

Daily Sensor Statistics

04/30/10	71	59	43	29	21	12	49	9
04/29/10	72	63	52	38	26	12	39	10
04/28/10	88	78	64	42	31	21	32	10
04/27/10	91	77	58	37	27	18	39	7
04/26/10	91	75	57	42	29	21	40	8
04/25/10	88	71	52	40	32	20	58	8
04/24/10	78	65	50	40	37	33	67	21
04/23/10	68	59	44	43	35	26	90	21
04/22/10	64	56	48	42	31	24	74	21
04/21/10	74	64	54	47	33	19	51	18
04/20/10	86	74	60	44	42	37	57	23
04/19/10	86	73	62	45	33	21	46	14
04/18/10	91	76	60	39	29	19	36	8
04/17/10	88	73	55	38	31	24	44	9
04/16/10	85	72	58	37	30	25	39	12
04/15/10	88	70	52	33	27	21	43	8
04/14/10	80	66	52	33	27	19	38	9
04/13/10	74	64	57	39	30	22	43	18
04/12/10	79	67	54	42	28	19	43	10
04/11/10	87	71	52	30	23	15	36	7
04/10/10	87	69	52	31	22	8	38	7
04/09/10	84	68	51	30	22	11	38	6
04/08/10	86	69	55	29	16	6	30	5
04/07/10	77	63	51	20	13	7	22	6
04/06/10	76	64	50	41	23	4	69	6
04/05/10	78	66	52	39	33	25	54	14
04/04/10	81	68	48	37	29	23	59	11
04/03/10	76	61	45	38	28	22	53	14
04/02/10	69	56	41	32	25	18	63	14
04/01/10	65	59	48	35	22	13	46	11

Summary: 91 67 41 47 28 4 90 5

Sensor 5951 down most of 4/3 1806 to 4/4 1306. Sensors 5952 and 5948 down 4/3 1906 to 4/4 0821.

FCD of Maricopa County ALERT System

Fountain Hills Fire Station Statistics – May 2010

DeviceID	5952	5952	5952	5948	5948	5948	5951	5951
StatType	max	mean	min	max	mean	min	max	min
DataType	temp	temp	temp	dewpnt	dewpnt	dewpnt	rhumid	rhumid
Units	DegF	DegF	DegF	degF	degF	degF	rh%	rh%
Daily Sensor Statistics								
05/31/10	97	83	62	34	25	17	29	5
05/30/10	95	80	62	32	21	11	29	5
05/29/10	93	79	60	37	27	20	37	8
05/28/10	97	81	63	40	34	23	38	10
05/27/10	96	79	60	37	29	22	32	7
05/26/10	92	76	58	31	22	14	30	5
05/25/10	86	71	52	30	19	9	31	5
05/24/10	80	65	48	29	20	7	44	6
05/23/10	77	69	60	33	23	16	26	9
05/22/10	88	79	67	38	27	19	29	9
05/21/10	97	83	64	43	30	20	35	6
05/20/10	96	80	62	38	30	22	36	7
05/19/10	91	77	59	39	31	25	36	9
05/18/10	85	75	62	40	32	24	34	14
05/17/10	93	80	62	35	23	5	30	4
05/16/10	95	79	63	59	26	17	31	6
05/15/10	93	78	62	34	25	17	30	6
05/14/10	88	75	61	34	25	14	35	6
05/13/10	85	71	56	34	26	18	36	8
05/12/10	79	66	48	33	23	15	37	12
05/11/10	76	66	55	34	22	8	34	7
05/10/10	80	69	58	31	24	9	30	7
05/09/10	91	78	63	40	23	5	36	4
05/08/10	95	79	62	40	32	25	38	9
05/07/10	93	78	63	36	28	22	33	8
05/06/10	91	78	58	39	25	18	29	8
05/05/10	95	78	58	32	19	8	32	4
05/04/10	90	73	55	30	21	12	33	6
05/03/10	82	67	50	65	21	14	34	7
05/02/10	76	66	54	33	23	6	35	4
05/01/10	77	64	46	28	21	14	40	10
Summary:	97	75	46	65	25	5	44	4

FCD of Maricopa County ALERT System

Fountain Hills Fire Station Statistics – June 2010

DeviceID	5952	5952	5952	5948	5948	5948	5951	5951
StatType	max	mean	min	max	mean	min	max	min
DataType	temp	temp	temp	dewpnt	dewpnt	dewpnt	rhumid	rhumid
Units	DegF	DegF	DegF	degF	degF	degF	rh%	rh%
Daily Sensor Statistics								
06/30/10	112	98	86	59	52	36	32	7
06/29/10	111	96	84	52	49	43	29	12
06/28/10	112	96	78	47	38	33	27	7
06/27/10	109	93	75	48	37	26	35	6
06/26/10	107	93	76	43	35	28	26	7
06/25/10	110	99	86	58	44	30	37	7
06/24/10	113	97	77	44	29	18	20	4
06/23/10	111	93	73	39	28	22	24	5
06/22/10	105	89	72	47	31	23	26	6
06/21/10	105	90	72	49	33	24	34	6
06/20/10	105	90	72	45	36	30	29	8
06/19/10	105	90	71	43	30	25	73	7
06/18/10	105	92	73	41	32	24	27	6
06/17/10	105	89	75	38	33	28	24	7
06/16/10	102	89	72	47	32	20	30	5
06/15/10	102	88	72	41	32	23	32	6
06/14/10	98	84	69	42	36	29	36	9
06/13/10	91	78	62	41	38	33	43	14
06/12/10	85	75	67	46	35	20	37	14
06/11/10	93	84	76	47	37	11	29	5
06/10/10	100	90	74	48	42	39	32	12
06/09/10	103	92	76	50	43	33	35	11
06/08/10	104	91	75	48	38	33	30	9
06/07/10	105	92	75	49	37	24	29	6
06/06/10	107	93	75	46	38	29	35	7
06/05/10	105	89	69	45	35	29	30	7
06/04/10	100	86	69	40	32	21	30	6
06/03/10	98	83	66	34	30	26	29	8
06/02/10	94	82	64	33	18	5	19	4
06/01/10	95	83	64	30	19	10	25	5
Summary:	113	90	62	59	35	5	73	4

FCD of Maricopa County ALERT System

Fountain Hills Fire Station Statistics – July 2010

DeviceID	5952	5952	5952	5948	5948	5948	5951	5951
StatType	max	mean	min	max	mean	min	max	min
DataType	temp	temp	temp	dewpnt	dewpnt	dewpnt	rhumid	rhumid
Units	DegF	DegF	DegF	degF	degF	degF	rh%	rh%
Daily Sensor Statistics								
07/31/10	91	83	74	79	73	69	100	54
07/30/10	98	88	75	77	72	68	100	41
07/29/10	105	89	79	79	71	63	100	29
07/28/10	105	93	85	75	69	65	65	29
07/27/10	106	94	86	71	66	60	67	24
07/26/10	108	95	84	72	65	54	63	19
07/25/10	108	95	84	73	64	57	57	21
07/24/10	109	93	83	69	63	58	54	22
07/23/10	100	89	81	80	66	59	69	28
07/22/10	96	89	82	81	67	63	70	37
07/21/10	108	98	88	66	60	55	40	21
07/20/10	109	101	89	69	61	52	51	16
07/19/10	112	103	94	67	61	55	39	19
07/18/10	110	99	89	70	65	59	49	21
07/17/10	112	99	88	73	62	58	46	20
07/16/10	112	101	92	64	60	57	39	18
07/15/10	115	102	91	62	58	52	38	14
07/14/10	112	102	91	62	58	54	37	16
07/13/10	107	100	87	62	56	52	38	19
07/12/10	108	96	81	70	60	55	66	20
07/11/10	108	96	85	73	61	55	64	20
07/10/10	112	97	86	72	63	54	61	17
07/09/10	112	99	90	70	58	52	46	16
07/08/10	112	99	83	57	50	40	28	11
07/07/10	109	94	76	47	41	36	32	10
07/06/10	107	93	77	45	40	35	30	9
07/05/10	105	92	77	49	43	37	33	11
07/04/10	103	92	81	57	49	40	42	14
07/03/10	103	95	84	54	47	37	27	11
07/02/10	115	101	88	61	51	37	38	9
07/01/10	115	101	88	59	52	40	34	9
Summary:	115	96	74	81	59	35	100	9

All sensors down 7/13 from about 1300 to 2130.

FCD of Maricopa County ALERT System

Fountain Hills Fire Station Statistics – August 2010

DeviceID	**5952**	**5952**	**5952**	**5948**	**5948**	**5948**	**5951**	**5951**
StatType	max	mean	min	max	mean	min	max	min
DataType	temp	temp	temp	dewpnt	dewpnt	dewpnt	rhumid	rhumid
Units	DegF	DegF	DegF	degF	degF	degF	rh%	rh%
Daily Sensor Statistics								
08/31/10	101	89	74	57	49	38	43	14
08/30/10	99	88	76	68	51	33	54	14
08/29/10	100	89	79	76	60	36	79	14
08/28/10	101	87	73	75	66	61	82	30
08/27/10	97	90	83	69	63	54	60	29
08/26/10	101	93	86	66	59	49	52	21
08/25/10	105	95	86	63	58	52	45	20
08/24/10	114	98	88	66	59	49	46	13
08/23/10	111	98	85	74	63	51	68	15
08/22/10	103	91	77	79	71	64	100	32
08/21/10	107	96	79	79	65	58	100	26
08/20/10	110	98	84	67	60	53	56	16
08/19/10	109	97	84	73	63	55	68	18
08/18/10	104	91	78	77	68	60	99	25
08/17/10	110	92	77	78	65	55	99	18
08/16/10	105	96	88	67	62	58	48	23
08/15/10	111	99	86	65	58	52	45	16
08/14/10	111	97	82	58	48	42	30	12
08/13/10	111	97	81	53	43	28	38	6
08/12/10	111	98	82	62	51	44	48	12
08/11/10	108	97	84	63	57	52	48	17
08/10/10	108	95	81	62	56	51	44	18
08/09/10	105	92	76	68	53	47	56	16
08/08/10	103	90	79	70	62	37	72	14
08/07/10	99	91	79	76	63	58	81	30
08/06/10	110	98	86	62	57	51	42	16
08/05/10	112	99	81	59	54	48	41	13
08/04/10	111	98	84	64	56	49	49	13
08/03/10	108	96	84	67	60	51	59	16
08/02/10	103	90	76	72	64	55	84	23
08/01/10	92	84	79	75	69	58	79	35
Summary:	114	94	73	79	59	28	100	6

FCD of Maricopa County ALERT System

Fountain Hills Fire Station Weather Statistics – September 2010

DeviceID	**5952**	**5952**	**5952**	**5948**	**5948**	**5948**	**5951**	**5951**
StatType	max	mean	min	max	mean	min	max	min
DataType	temp	temp	temp	dewpnt	dewpnt	dewpnt	rhumid	rhumid
Units	DegF	DegF	DegF	degF	degF	degF	rh%	rh%
Daily Sensor Statistics								
09/30/10	109	92	76	49	44	38	37	9
09/29/10	105	90	72	52	45	37	43	11
09/28/10	105	90	77	54	48	43	38	13
09/27/10	108	93	79	58	49	40	38	11
09/26/10	105	93	83	53	46	39	27	13
09/25/10	106	92	77	49	42	37	31	11
09/24/10	102	87	75	49	44	38	36	13
09/23/10	97	84	70	58	46	33	59	11
09/22/10	95	86	75	78	64	44	100	23
09/21/10	103	92	80	67	59	40	51	17
09/20/10	108	96	85	59	48	37	35	10
09/19/10	112	97	81	54	44	32	25	11
09/18/10	110	93	79	45	35	27	26	5
09/17/10	108	91	74	48	38	19	35	4
09/16/10	108	92	77	53	45	34	41	9
09/15/10	106	92	77	50	45	40	34	13
09/14/10	106	91	74	46	36	31	27	8
09/13/10	109	90	73	42	32	22	30	5
09/12/10	102	87	74	39	33	28	25	7
09/11/10	101	85	69	42	33	26	36	7
09/10/10	96	82	67	47	39	32	44	11
09/09/10	96	82	66	44	36	25	31	11
09/08/10	101	90	80	61	47	21	45	9
09/07/10	104	94	86	66	57	46	51	16
09/06/10	105	95	84	66	61	55	54	21
09/05/10	108	96	80	59	52	45	41	12
09/04/10	110	96	83	57	52	45	39	13
09/03/10	112	96	81	56	44	36	31	9
09/02/10	111	95	79	55	44	37	43	9
09/01/10	106	92	80	58	48	41	47	12
Summary:	112	91	66	78	45	19	100	4

Sensor 5948 down 9/26 1759 to 9/27 0259.

FCD of Maricopa County ALERT System

G&F Woolsey Peak Weather Statistics - October 2009

DeviceID	**5062**	**5062**	**5062**	**5064**	**5064**	**5064**	**5061**	**5061**
StatType	max	mean	min	max	mean	min	max	min
DataType	temp	temp	temp	dewpnt	dewpnt	dewpnt	rhumid	rhumid
Units	DegF	DegF	DegF	degF	degF	degF	rh%	rh%
Daily Sensor Statistics								
10/31/09	80	67	56	32	23	15	21	14
10/30/09	67	59	52	18	14	12	18	13
10/29/09	62	54	49	20	15	12	26	14
10/28/09	58	53	48	18	14	7	22	11
10/27/09	81	72	59	36	14	-2	24	5
10/26/09	79	73	66	11	6	0	9	5
10/25/09	86	78	72	37	28	10	24	8
10/24/09	86	78	70	30	27	23	19	11
10/23/09	83	75	67	31	28	21	25	13
10/22/09	83	74	67	36	30	24	27	13
10/21/09	81	72	64	38	34	27	34	17
10/20/09	75	70	64	43	37	28	48	18
10/19/09	89	82	75	53	45	39	45	18
10/18/09	95	88	80	43	36	31	23	12
10/17/09	101	88	80	41	34	28	17	12
10/16/09	93	83	74	45	38	32	32	12
10/15/09	90	80	72	48	44	41	40	19
10/14/09	83	74	67	47	44	40	46	26
10/13/09	79	69	62	55	48	41	68	33
10/12/09	81	71	64	60	53	46	71	33
10/11/09	83	75	69	54	42	26	56	14
10/10/09	86	77	72	33	28	20	23	9
10/09/09	84	74	65	36	31	26	33	13
10/08/09	80	72	62	39	28	18	32	12
10/07/09	76	69	63	54	38	20	69	14
10/06/09	80	70	61	23	20	16	20	10
10/05/09	76	67	58	35	27	16	38	9
10/04/09	84	74	67	64	48	27	83	16
10/03/09	84	76	69	61	46	17	71	9
10/02/09	86	77	67	27	13	8	12	5
10/01/09	87	76	67	14	9	3	10	4
Summary:	101	73	48	64	30	-2	83	4

FCD of Maricopa County ALERT System

G&F Woolsey Peak Weather Statistics - November 2009

DeviceID	5062	5062	5062	5064	5064	5064	5061	5061
StatType	max	mean	min	max	mean	min	max	min
DataType	temp	temp	temp	dewpnt	dewpnt	dewpnt	rhumid	rhumid
Units	DegF	DegF	DegF	degF	degF	degF	rh%	rh%
Daily Sensor Statistics								
11/30/09	62	57	52	40	35	31	64	31
11/29/09	61	55	50	38	34	31	56	36
11/28/09	66	59	52	33	28	22	50	19
11/27/09	75	68	64	28	24	21	23	14
11/26/09	75	66	59	22	16	11	17	10
11/25/09	71	62	56	16	11	6	12	9
11/24/09	68	60	54	24	11	6	23	7
11/23/09	69	62	55	26	22	16	30	15
11/22/09	70	63	54	26	23	14	30	13
11/21/09	72	67	60	27	23	17	22	15
11/20/09	73	66	60	22	19	14	19	11
11/19/09	71	64	57	19	15	12	18	11
11/18/09	73	65	57	18	14	10	17	9
11/17/09	72	63	57	17	13	8	16	9
11/16/09	68	58	49	12	10	5	19	8
11/15/09	62	57	51	29	17	8	36	10
11/14/09	67	62	58	46	35	29	57	28
11/13/09	69	65	62	51	40	33	63	32
11/12/09	75	72	67	49	41	38	46	27
11/11/09	84	77	71	39	34	30	27	16
11/10/09	84	75	65	43	34	32	30	16
11/09/09	79	73	67	43	39	36	40	23
11/08/09	81	73	66	46	42	39	48	25
11/07/09	81	74	66	45	39	34	41	20
11/06/09	79	76	71	41	34	28	26	18
11/05/09	86	80	73	33	29	24	20	11
11/04/09	87	80	74	27	24	21	14	9
11/03/09	88	79	71	30	25	19	19	8
11/02/09	86	77	67	33	27	21	23	11
11/01/09	84	74	65	31	28	26	23	11
Summary:	88	68	49	51	26	5	64	7

FCD of Maricopa County ALERT System

G&F Woolsey Peak Weather Statistics - December 2009

DeviceID	5062	5062	5062	5064	5064	5064	5061	5061
StatType	max	mean	min	max	mean	min	max	min
DataType	temp	temp	temp	dewpnt	dewpnt	dewpnt	rhumid	rhumid
Units	DegF	DegF	DegF	degF	degF	degF	rh%	rh%
Daily Sensor Statistics								
12/31/09	56	52	45	36	24	14	55	18
12/30/09	58	55	50	40	26	17	55	22
12/29/09	56	54	50	22	20	17	31	21
12/28/09	57	52	47	20	18	15	29	20
12/27/09	53	49	43	19	16	14	35	20
12/26/09	53	48	43	20	16	12	40	20
12/25/09	51	47	43	24	17	12	38	21
12/24/09	51	48	43	34	28	18	64	27
12/23/09	52	47	41	28	25	20	55	35
12/22/09	62	55	45	43	32	23	77	28
12/21/09	63	60	56	33	29	26	38	26
12/20/09	65	60	54	32	25	20	31	22
12/19/09	65	60	54	32	25	20	38	18
12/18/09	66	60	52	34	27	22	37	20
12/17/09	64	59	55	35	27	24	38	21
12/16/09	64	58	50	27	26	24	36	24
12/15/09	60	55	48	35	26	20	55	20
12/14/09	59	54	49	47	39	33	86	38
12/13/09	60	57	53	50	41	35	84	46
12/12/09	59	55	51	38	33	26	56	35
12/11/09	54	50	44	32	28	25	52	37
12/10/09	49	46	41	27	26	25	55	39
12/09/09	48	45	40	27	22	16	55	32
12/08/09	50	45	41	40	26	17	71	34
12/07/09	56	52	50	52	46	35	100	56
12/06/09	55	51	48	35	32	19	60	25
12/05/09	54	50	43	31	2	-4	48	8
12/04/09	52	48	42	5	0	-5	14	7
12/03/09	63	56	49	46	27	2	66	11
12/02/09	62	58	53	44	36	25	61	25
12/01/09	63	60	53	34	30	27	44	24
Summary:	66	53	40	52	26	-5	100	7

All sensors down 12/8 2112 to 12/9 0727; also 12/16 0813 to 12/17 0828.

FCD of Maricopa County ALERT System

G&F Woolsey Peak Weather Statistics - January 2010

DeviceID	**5062**	**5062**	**5062**	**5064**	**5064**	**5064**	**5061**	**5061**
StatType	max	mean	min	max	mean	min	max	min
DataType	temp	temp	temp	dewpnt	dewpnt	dewpnt	rhumid	rhumid
Units	DegF	DegF	DegF	degF	degF	degF	rh%	rh%
Daily Sensor Statistics								
01/31/10	64	57	50	43	39	36	65	41
01/30/10	64	56	50	45	41	37	80	39
01/29/10	62	55	49	47	42	37	90	51
01/28/10	61	55	50	45	42	36	78	49
01/27/10	62	58	55	41	36	31	55	36
01/26/10	60	54	48	39	34	31	63	38
01/25/10	57	50	43	36	32	28	67	39
01/24/10	54	49	44	34	32	30	66	43
01/23/10	51	47	43	39	34	30	80	50
01/22/10	55	50	46	49	42	36	100	52
01/21/10	57	54	49	56	53	44	100	71
01/20/10	59	53	49	45	37	29	72	38
01/19/10	60	55	52	53	49	40	100	59
01/18/10	61	55	51	44	36	27	75	28
01/17/10	64	59	54	29	26	24	35	21
01/16/10	67	62	56	27	25	22	32	18
01/15/10	68	60	55	30	27	25	37	20
01/14/10	65	57	51	37	33	29	59	28
01/13/10	69	64	56	41	23	16	46	13
01/12/10	69	62	57	19	16	13	20	11
01/11/10	66	60	55	21	17	15	23	12
01/10/10	63	58	51	24	18	14	26	13
01/09/10	61	56	49	24	19	15	32	17
01/08/10	63	58	52	29	26	22	38	21
01/07/10	63	59	53	27	24	21	35	20
01/06/10	62	59	52	26	22	19	35	18
01/05/10	64	59	52	26	21	19	26	18
01/04/10	65	59	52	21	18	15	23	16
01/03/10	63	58	52	34	23	20	41	18
01/02/10	63	58	51	25	20	16	29	18
01/01/10	60	54	48	18	14	10	27	13
Summary:	69	56	43	56	30	10	100	11

FCD of Maricopa County ALERT System

G&F Woolsey Peak Weather Statistics – February 2010

DeviceID	**5062**	**5062**	**5062**	**5064**	**5064**	**5064**	**5061**	**5061**
StatType	max	mean	min	max	mean	min	max	min
DataType	temp	temp	temp	dewpnt	dewpnt	dewpnt	rhumid	rhumid
Units	DegF	DegF	DegF	degF	degF	degF	rh%	rh%
Daily Sensor Statistics								
02/28/10	62	53	46	48	43	37	100	43
02/27/10	70	60	48	51	30	21	100	20
02/26/10	66	58	52	30	27	23	39	21
02/25/10	67	60	52	33	27	21	40	22
02/24/10	66	56	48	33	24	17	45	18
02/23/10	58	49	42	25	20	16	46	19
02/22/10	55	51	45	46	36	24	96	33
02/21/10	59	55	51	52	44	36	100	45
02/20/10	57	53	46	49	43	34	100	44
02/19/10	72	64	57	39	31	21	44	16
02/18/10	72	65	58	39	32	29	45	21
02/17/10	73	64	57	32	29	25	33	18
02/16/10	73	64	56	35	31	28	41	20
02/15/10	67	63	56	35	33	29	42	31
02/14/10	72	64	56	38	32	29	47	23
02/13/10	69	60	53	41	36	32	65	26
02/12/10	65	57	52	44	39	36	70	41
02/11/10	61	54	48	48	42	38	93	44
02/10/10	55	50	45	49	41	32	100	41
02/09/10	62	54	48	38	34	32	65	32
02/08/10	60	52	47	40	36	34	73	39
02/07/10	57	52	48	48	39	32	100	39
02/06/10	63	58	52	50	44	39	89	45
02/05/10	65	59	54	47	44	40	75	46
02/04/10	64	58	52	46	39	33	71	39
02/03/10	68	61	56	41	38	31	53	32
02/02/10	67	59	53	41	39	36	57	38
02/01/10	62	57	53	43	38	35	66	36
Summary:	73	58	42	52	35	16	100	16

Sensor 5061 down 2/15 1058 to 2/16 0413. Sensors 5062 and 5064 down 2/15 1243 to 2/16 0413.

FCD of Maricopa County ALERT System

G&F Woolsey Peak Weather Statistics – March 2010

DeviceID	**5062**	**5062**	**5062**	**5064**	**5064**	**5064**	**5061**	**5061**
StatType	max	mean	min	max	mean	min	max	min
DataType	temp	temp	temp	dewpnt	dewpnt	dewpnt	rhumid	rhumid
Units	DegF	DegF	DegF	degF	degF	degF	rh%	rh%

Daily Sensor Statistics

03/31/10	76	68	57	47	34	26	38	22
03/30/10	83	76	70	30	22	18	18	9
03/29/10	79	71	62	30	22	11	21	10
03/28/10	76	66	57	25	19	13	23	10
03/27/10	92	67	57	35	20	13	23	11
03/26/10	69	64	55	31	25	19	38	14
03/25/10	76	67	59	38	27	17	45	13
03/24/10	70	62	53	49	30	13	83	11
03/23/10	71	62	54	52	42	25	92	17
03/22/10	77	69	61	39	27	19	36	12
03/21/10	72	65	58	32	22	17	30	11
03/20/10	69	63	56	24	19	15	27	12
03/19/10	74	67	57	44	32	18	59	14
03/18/10	79	71	64	41	32	26	35	15
03/17/10	80	70	60	37	33	29	38	18
03/16/10	75	66	57	36	32	28	38	20
03/15/10	72	61	52	35	31	27	49	20
03/14/10	64	56	47	35	23	10	42	18
03/13/10	70	62	56	44	34	29	55	25
03/12/10	67	57	50	38	31	24	50	30
03/11/10	61	52	45	32	28	24	54	26
03/10/10	56	51	47	34	29	24	56	34
03/09/10	55	52	48	46	34	22	82	27
03/08/10	60	51	45	51	44	39	100	62
03/07/10	54	50	45	52	44	39	100	67
03/06/10	72	61	53	46	36	26	70	29
03/05/10	64	57	51	35	27	22	45	22
03/04/10	64	59	55	38	33	26	50	30
03/03/10	71	63	57	50	39	34	65	29
03/02/10	69	60	55	49	43	36	75	34
03/01/10	62	56	49	48	45	37	92	55

Summary:	76	1922	57	47	960	26	38	22

Sensor 5061 down most of 3/30 0813 to 3/31 0728. Sensor 5062 down 3/30 1313 to 3/31 0128. Sensor 5064 down 3/28 1013-2013; also 3/30 1313 to 3/31 0728.

FCD of Maricopa County ALERT System

G&F Woolsey Peak Weather Statistics – April 2010

DeviceID	**5062**	**5062**	**5062**	**5064**	**5064**	**5064**	**5061**	**5061**
StatType	max	mean	min	max	mean	min	max	min
DataType	temp	temp	temp	dewpnt	dewpnt	dewpnt	rhumid	rhumid
Units	DegF	DegF	DegF	degF	degF	degF	rh%	rh%

Daily Sensor Statistics

04/30/10	69	61	52	23	16	8	29	8
04/29/10	68	61	53	33	24	11	44	11
04/28/10	83	75	65	43	30	14	32	9
04/27/10	90	82	76	32	25	19	18	7
04/26/10	90	81	74	32	26	22	20	9
04/25/10	88	76	65	42	31	20	42	9
04/24/10	79	67	55	40	37	33	55	19
04/23/10	69	58	48	42	36	30	79	24
04/22/10	60	54	48	42	31	25	83	29
04/21/10	70	60	53	49	30	18	53	18
04/20/10	86	75	69	48	43	35	43	24
04/19/10	84	76	69	44	34	24	34	15
04/18/10	90	80	72	34	28	22	23	10
04/17/10	86	77	67	35	27	20	28	9
04/16/10	82	75	69	35	28	22	24	12
04/15/10	84	74	65	32	26	23	22	11
04/14/10	78	68	59	30	25	22	27	12
04/13/10	72	61	52	35	26	15	47	10
04/12/10	74	66	59	43	32	15	46	11
04/11/10	86	74	66	30	22	15	18	7
04/10/10	85	75	68	28	19	11	21	7
04/09/10	84	74	64	27	18	13	21	7
04/08/10	81	69	59	23	17	15	17	8
04/07/10	72	62	54	18	15	11	22	10
04/06/10	72	62	52	43	18	8	57	7
04/05/10	72	65	59	42	35	26	55	25
04/04/10	79	70	62	42	33	23	46	14
04/03/10	75	66	57	34	28	22	32	18
04/02/10	68	59	52	34	27	21	50	16
04/01/10	64	56	50	32	24	17	44	16

Summary:	90	70	48	49	27	8	83	7

FCD of Maricopa County ALERT System

G&F Woolsey Peak Weather Statistics – May 2010

DeviceID	5062	5062	5062	5064	5064	5064	5061	5061
StatType	max	mean	min	max	mean	min	max	min
DataType	temp	temp	temp	dewpnt	dewpnt	dewpnt	rhumid	rhumid
Units	DegF	DegF	DegF	degF	degF	degF	rh%	rh%
Daily Sensor Statistics								
05/31/10	96	86	76	26	21	15	13	5
05/30/10	94	85	74	23	17	13	11	6
05/29/10	91	80	71	27	19	11	16	5
05/28/10	89	80	72	46	38	22	37	9
05/27/10	93	82	71	41	34	28	30	10
05/26/10	90	80	72	30	25	21	18	8
05/25/10	86	75	65	24	18	13	18	7
05/24/10	76	66	55	29	23	14	34	9
05/23/10	72	65	57	28	20	9	31	10
05/22/10	86	78	71	31	25	19	19	8
05/21/10	96	87	79	39	31	19	22	6
05/20/10	95	86	78	36	31	25	20	9
05/19/10	91	80	71	38	33	26	29	9
05/18/10	84	75	68	42	37	31	38	17
05/17/10	91	80	72	40	25	18	31	7
05/16/10	94	84	76	29	24	21	17	7
05/15/10	92	82	72	25	21	17	15	6
05/14/10	88	79	69	29	23	19	18	8
05/13/10	84	76	67	32	26	20	22	10
05/12/10	81	71	62	28	23	16	20	12
05/11/10	74	66	57	37	23	7	35	7
05/10/10	79	68	57	34	27	19	41	10
05/09/10	88	79	67	36	18	7	21	5
05/08/10	94	88	80	30	27	24	14	9
05/07/10	81	79	76	27	26	20	14	9
05/06/10	88	81	72	30	26	19	20	9
05/05/10	93	84	75	30	21	9	17	4
05/04/10	91	80	69	21	15	9	13	5
05/03/10	83	71	61	22	15	11	17	6
05/02/10	76	67	57	39	23	2	50	5
05/01/10	76	68	61	35	20	16	31	11
Summary:	96	78	55	46	24	2	50	4

Sensor 5061 down most of 5/6 2245 to 5/8 1000. Sensor 5062 down 5/7 0415 to 5/8 0830. Sensor 5064 down 5/7 0415 to 5/8 0916.

FCD of Maricopa County ALERT System

G&F Woolsey Peak Weather Statistics – June 2010

DeviceID	5062	5062	5062	5064	5064	5064	5061	5061
StatType	max	mean	min	max	mean	min	max	min
DataType	temp	temp	temp	dewpnt	dewpnt	dewpnt	rhumid	rhumid
Units	DegF	DegF	DegF	degF	degF	degF	rh%	rh%
Daily Sensor Statistics								
06/30/10	109	99	88	48	38	27	20	7
06/29/10	108	97	86	46	36	27	21	8
06/28/10	107	96	85	40	34	25	19	7
06/27/10	105	93	81	40	33	24	21	7
06/26/10	100	91	82	40	34	28	21	9
06/25/10	105	96	88	36	22	15	14	4
06/24/10	108	98	88	23	16	10	7	3
06/23/10	106	95	85	20	13	6	8	3
06/22/10	100	90	79	39	23	9	21	4
06/21/10	100	90	79	60	25	11	22	4
06/20/10	100	90	81	38	27	16	18	6
06/19/10	101	91	84	39	24	16	18	5
06/18/10	103	92	84	33	22	4	14	4
06/17/10	100	90	80	33	27	21	16	6
06/16/10	99	89	81	37	33	27	18	9
06/15/10	101	93	84	36	31	25	16	7
06/14/10	98	88	78	40	34	28	24	9
06/13/10	91	81	71	48	40	33	43	13
06/12/10	84	73	66	52	42	32	53	21
06/11/10	89	79	72	54	43	25	48	9
06/10/10	97	87	78	50	45	38	34	14
06/09/10	102	90	80	52	45	34	38	9
06/08/10	103	91	82	53	42	36	27	11
06/07/10	104	94	84	44	35	26	19	9
06/06/10	104	95	84	40	33	18	17	7
06/05/10	103	93	82	58	39	31	22	10
06/04/10	100	89	78	43	29	17	21	5
06/03/10	97	86	75	35	27	15	19	7
06/02/10	94	83	73	37	25	13	20	7
06/01/10	94	84	76	25	16	3	10	4
Summary:	109	90	66	60	31	3	53	3

Sensor 5061 down 6/8 0445-1700. Sensor 5062 down 6/7 2245 to 6/8 1645.

FCD of Maricopa County ALERT System

G&F Woolsey Peak Weather Statistics – July 2010

DeviceID	5062	5062	5062	5064	5064	5064	5061	5061
StatType	max	mean	min	max	mean	min	max	min
DataType	temp	temp	temp	dewpnt	dewpnt	dewpnt	rhumid	rhumid
Units	DegF	DegF	DegF	degF	degF	degF	rh%	rh%
Daily Sensor Statistics								
07/31/10	86	80	75	76	64	51	98	36
07/30/10	98	89	81	73	63	52	73	30
07/29/10	96	86	80	75	69	64	77	41
07/28/10	97	89	84	70	66	60	61	36
07/27/10	98	90	84	65	56	41	48	18
07/26/10	105	95	87	56	49	41	35	14
07/25/10	106	97	88	62	53	45	40	14
07/24/10	105	93	84	62	57	52	46	19
07/23/10	90	86	82	69	61	55	59	34
07/22/10	91	87	81	66	60	50	58	25
07/21/10	106	96	90	55	51	47	30	16
07/20/10	101	96	89	61	54	50	36	19
07/19/10	108	98	89	59	54	49	36	15
07/18/10	105	96	87	64	58	53	46	19
07/17/10	106	97	90	67	60	54	44	20
07/16/10	108	100	94	63	55	49	38	15
07/15/10	108	101	94	58	55	52	29	16
07/14/10	108	99	91	55	52	49	29	16
07/13/10	106	97	86	54	51	48	31	18
07/12/10	104	93	85	58	53	48	38	17
07/11/10	101	93	87	59	55	48	38	21
07/10/10	107	98	91	50	43	36	21	12
07/09/10	108	98	88	49	35	26	15	9
07/08/10	108	97	87	44	33	24	14	8
07/07/10	103	93	83	39	28	15	18	5
07/06/10	102	92	82	46	37	27	22	9
07/05/10	101	90	81	42	34	30	19	8
07/04/10	98	88	77	56	47	33	48	12
07/03/10	98	88	79	65	49	15	62	6
07/02/10	110	99	93	33	27	18	11	5
07/01/10	111	100	91	51	42	32	25	7
Summary:	111	94	75	76	51	15	98	5

All sensors down 7/13 from about 1300 to 2130.

FCD of Maricopa County ALERT System

G&F Woolsey Peak Weather Statistics – August 2010

DeviceID	**5062**	**5062**	**5062**	**5064**	**5064**	**5064**	**5061**	**5061**
StatType	max	mean	min	max	mean	min	max	min
DataType	temp	temp	temp	dewpnt	dewpnt	dewpnt	rhumid	rhumid
Units	DegF	DegF	DegF	degF	degF	degF	rh%	rh%
Daily Sensor Statistics								
08/31/10	97	87	77	57	44	31	30	15
08/30/10	94	84	75	63	47	29	68	12
08/29/10	96	86	79	69	48	16	71	7
08/28/10	99	88	80	66	60	48	60	24
08/27/10	94	86	77	69	63	55	74	37
08/26/10	99	91	86	65	60	55	44	29
08/25/10	102	92	84	63	58	54	46	21
08/24/10	110	98	88	66	59	49	44	15
08/23/10	107	97	88	67	62	55	50	20
08/22/10	101	89	76	77	66	60	95	29
08/21/10	102	92	84	71	64	58	65	27
08/20/10	105	97	89	65	57	52	41	21
08/19/10	106	98	88	67	57	49	48	16
08/18/10	100	88	74	72	65	59	92	30
08/17/10	103	90	75	79	65	57	97	23
08/16/10	103	92	83	72	66	59	70	26
08/15/10	105	96	86	63	57	46	45	18
08/14/10	103	95	86	64	53	39	49	15
08/13/10	106	98	89	47	27	5	18	4
08/12/10	105	97	89	49	38	22	23	7
08/11/10	106	96	87	54	50	46	31	15
08/10/10	105	94	84	53	49	44	32	15
08/09/10	101	91	83	50	35	14	26	6
08/08/10	100	89	81	65	51	18	58	7
08/07/10	93	84	73	69	60	44	80	19
08/06/10	108	97	91	56	43	29	28	9
08/05/10	109	100	90	41	33	15	14	5
08/04/10	107	99	90	50	44	33	23	11
08/03/10	105	96	85	61	51	45	42	14
08/02/10	98	88	78	65	58	53	55	25
08/01/10	82	79	74	72	63	56	79	45
Summary:	110	92	73	79	53	5	97	4

Sensor 5062 down 8/4 1145-2045.

FCD of Maricopa County ALERT System

G&F Woolsey Peak Weather Statistics – September 2010

DeviceID	**5062**	**5062**	**5062**	**5064**	**5064**	**5064**	**5061**	**5061**
StatType	max	mean	min	max	mean	min	max	min
DataType	temp	temp	temp	dewpnt	dewpnt	dewpnt	rhumid	rhumid
Units	DegF	DegF	DegF	degF	degF	degF	rh%	rh%
Daily Sensor Statistics								
09/30/10	103	93	85	49	45	39	29	11
09/29/10	98	90	83	57	51	41	41	15
09/28/10	98	89	83	56	52	47	36	20
09/27/10	103	94	87	50	44	38	25	12
09/26/10	101	93	86	51	43	36	23	12
09/25/10	101	92	84	42	37	32	19	11
09/24/10	96	87	79	44	38	33	24	12
09/23/10	93	82	72	67	51	36	77	14
09/22/10	92	84	79	70	58	20	74	9
09/21/10	98	88	81	72	65	59	73	27
09/20/10	104	95	86	59	37	27	38	8
09/19/10	107	97	88	46	34	21	16	7
09/18/10	106	96	86	35	26	21	14	5
09/17/10	104	94	85	48	38	22	27	7
09/16/10	102	94	88	46	35	23	21	9
09/15/10	101	94	86	51	47	43	30	16
09/14/10	101	93	84	51	39	25	25	8
09/13/10	105	94	84	29	25	21	11	5
09/12/10	100	90	81	32	26	23	15	7
09/11/10	96	87	79	35	29	21	19	7
09/10/10	93	83	74	43	31	20	33	9
09/09/10	90	81	74	47	38	16	34	9
09/08/10	94	85	78	42	25	5	19	5
09/07/10	98	90	84	54	34	12	26	5
09/06/10	100	91	84	62	57	35	45	13
09/05/10	103	95	86	62	53	48	41	18
09/04/10	106	97	88	52	49	45	28	14
09/03/10	110	98	90	44	31	23	16	6
09/02/10	105	95	87	43	34	16	21	5
09/01/10	103	92	84	55	45	36	34	12
Summary:	110	91	72	72	41	5	77	5

FCD of Maricopa County ALERT System

Gateway Comm. College Station Weather Statistics - October 2009

DeviceID	**4507**	**4507**	**4507**	**4504**	**4504**	**4504**	**4506**	**4506**
StatType	max	mean	min	max	mean	min	max	min
DataType	temp	temp	temp	dewpnt	dewpnt	dewpnt	rhumid	rhumid
Units	DegF	DegF	DegF	degF	degF	degF	rh%	rh%

Daily Sensor Statistics

10/31/09	84	64	45	38	33	26	52	18
10/30/09	69	56	42	27	23	18	48	16
10/29/09	64	54	42	29	24	19	54	19
10/28/09	62	56	48	28	21	15	47	16
10/27/09	84	68	56	38	27	21	29	11
10/26/09	86	71	57	29	23	19	30	11
10/25/09	88	75	62	39	34	20	34	14
10/24/09	87	73	59	39	36	33	47	15
10/23/09	88	73	57	40	37	35	46	16
10/22/09	86	72	59	43	39	35	53	18
10/21/09	82	72	60	43	40	37	53	25
10/20/09	81	74	68	46	40	34	41	21
10/19/09	95	82	72	54	48	41	42	21
10/18/09	100	86	75	52	48	45	43	17
10/17/09	105	85	67	50	46	39	48	15
10/16/09	100	81	62	53	47	43	61	15
10/15/09	91	77	63	53	49	46	55	25
10/14/09	89	75	63	51	47	44	58	22
10/13/09	84	74	64	56	48	44	61	26
10/12/09	88	76	67	57	52	48	60	28
10/11/09	89	75	62	49	41	32	45	22
10/10/09	89	74	63	39	35	33	36	14
10/09/09	86	72	58	39	34	30	38	16
10/08/09	82	71	60	47	37	28	59	16
10/07/09	79	72	65	51	41	29	43	22
10/06/09	86	72	56	42	33	27	45	17
10/05/09	79	72	64	49	36	26	48	16
10/04/09	91	78	69	63	53	37	78	21
10/03/09	91	79	68	60	46	28	60	14
10/02/09	91	76	60	33	28	24	32	10
10/01/09	93	77	62	32	27	21	29	10
Summary:	105	73	42	63	38	15	78	10

FCD of Maricopa County ALERT System

Gateway Comm. College Station Weather Statistics - November 2009

DeviceID	4507	4507	4507	4504	4504	4504	4506	4506
StatType	max	mean	min	max	mean	min	max	min
DataType	temp	temp	temp	dewpnt	dewpnt	dewpnt	rhumid	rhumid
Units	DegF	DegF	DegF	degF	degF	degF	rh%	rh%
Daily Sensor Statistics								
11/30/09	67	58	49	43	38	34	79	32
11/29/09	66	56	48	43	38	33	70	35
11/28/09	61	58	56	37	35	31	45	32
11/27/09	80	65	50	39	33	26	45	19
11/26/09	80	69	57	29	24	18	29	14
11/25/09	77	62	45	31	23	18	45	14
11/24/09	74	59	44	31	25	18	56	12
11/23/09	74	59	45	34	30	25	56	20
11/22/09	76	59	47	36	31	27	55	19
11/21/09	76	60	48	35	30	24	47	18
11/20/09	79	60	45	34	29	25	55	15
11/19/09	75	59	43	33	27	22	58	15
11/18/09	76	60	47	33	27	21	45	16
11/17/09	78	61	48	31	25	21	40	13
11/16/09	74	58	42	27	22	16	50	13
11/15/09	69	57	46	49	36	17	90	20
11/14/09	68	61	55	49	44	37	81	38
11/13/09	73	67	64	49	42	39	51	33
11/12/09	78	70	64	48	44	40	51	31
11/11/09	88	73	61	48	42	36	49	20
11/10/09	91	72	57	44	41	35	59	16
11/09/09	86	70	55	46	42	39	59	23
11/08/09	85	70	58	45	41	35	55	24
11/07/09	85	69	57	45	40	37	58	20
11/06/09	84	71	62	47	41	37	55	21
11/05/09	94	76	61	44	40	35	45	14
11/04/09	92	74	57	45	36	28	43	15
11/03/09	96	73	55	45	36	32	49	12
11/02/09	89	70	55	45	37	32	50	16
11/01/09	88	68	52	43	37	33	62	17
Summary:	96	65	42	49	35	16	90	12

Sensor 4506 down 11/28 0830-2345. Sensor 4507 down 11/28 1445-2030. Sensor 4504 down 11/28 0830-2030.

FCD of Maricopa County ALERT System

Gateway Comm. College Station Weather Statistics - December 2009

DeviceID	4507	4507	4507	4504	4504	4504	4506	4506
StatType	max	mean	min	max	mean	min	max	min
DataType	temp	temp	temp	dewpnt	dewpnt	dewpnt	rhumid	rhumid
Units	DegF	DegF	DegF	degF	degF	degF	rh%	rh%
Daily Sensor Statistics								
12/31/09	62	51	38	33	28	22	80	20
12/30/09	60	51	42	32	30	26	59	33
12/29/09	61	54	47	30	27	24	49	27
12/28/09	60	54	45	26	23	20	47	23
12/27/09	62	48	34	27	23	19	68	20
12/26/09	60	46	32	29	24	16	84	18
12/25/09	57	45	34	34	26	21	83	25
12/24/09	58	47	37	37	34	31	92	40
12/23/09	55	47	39	42	33	28	97	45
12/22/09	64	52	45	48	39	33	97	34
12/21/09	65	57	49	39	34	32	65	31
12/20/09	70	58	45	36	31	25	52	25
12/19/09	72	58	43	35	31	27	71	20
12/18/09	70	56	43	36	33	29	70	21
12/17/09	70	56	44	38	35	32	75	26
12/16/09	72	59	43	36	32	27	65	23
12/15/09	69	54	40	39	32	26	91	19
12/14/09	64	52	43	47	43	37	100	37
12/13/09	62	52	47	51	44	38	100	47
12/12/09	65	53	44	39	36	34	75	32
12/11/09	62	48	37	35	32	30	83	32
12/10/09	57	45	33	34	30	28	91	34
12/09/09	57	46	37	32	29	25	78	31
12/08/09	55	48	40	43	30	24	69	35
12/07/09	57	53	50	52	45	37	100	59
12/06/09	60	50	38	39	31	18	63	38
12/05/09	59	46	35	24	17	8	53	19
12/04/09	60	48	38	19	12	6	40	11
12/03/09	67	55	43	35	28	13	65	16
12/02/09	67	55	45	37	34	29	63	27
12/01/09	67	56	45	38	36	34	70	30
Summary:	72	52	32	52	31	6	100	11

FCD of Maricopa County ALERT System

Gateway Comm. College Station Weather Statistics - January 2010

DeviceID	**4507**	**4507**	**4507**	**4504**	**4504**	**4504**	**4506**	**4506**
StatType	max	mean	min	max	mean	min	max	min
DataType	temp	temp	temp	dewpnt	dewpnt	dewpnt	rhumid	rhumid
Units	DegF	DegF	DegF	degF	degF	degF	rh%	rh%
Daily Sensor Statistics								
01/31/10	71	56	44	43	41	39	88	36
01/30/10	67	57	49	45	40	38	86	36
01/29/10	68	57	50	51	47	43	100	42
01/28/10	62	56	50	51	48	45	100	55
01/27/10	64	56	49	48	43	38	75	54
01/26/10	68	54	43	42	37	33	86	28
01/25/10	63	50	39	37	35	32	91	33
01/24/10	57	47	37	39	35	29	98	34
01/23/10	55	48	43	46	39	33	100	47
01/22/10	58	51	45	48	43	36	98	47
01/21/10	60	55	50	56	51	41	101	58
01/20/10	64	55	45	48	41	33	89	38
01/19/10	67	57	52	54	48	43	100	46
01/18/10	58	55	50	44	37	27	68	36
01/17/10	70	57	48	33	31	28	55	22
01/16/10	70	58	52	34	31	26	50	24
01/15/10	72	59	45	35	33	31	64	23
01/14/10	71	58	45	42	37	32	84	24
01/13/10	72	60	52	43	29	24	60	20
01/12/10	75	62	50	31	24	20	38	15
01/11/10	72	57	43	30	26	22	54	16
01/10/10	69	54	43	31	27	23	52	18
01/09/10	70	55	42	29	25	21	49	18
01/08/10	68	56	45	33	29	23	62	22
01/07/10	70	55	46	35	32	30	60	25
01/06/10	70	55	43	35	30	27	56	23
01/05/10	72	57	43	36	30	25	56	20
01/04/10	72	58	43	33	26	22	54	18
01/03/10	71	55	39	32	29	23	71	20
01/02/10	73	55	43	31	28	24	56	18
01/01/10	69	53	39	27	23	17	57	16
Summary:	75	55	37	56	35	17	101	15

FCD of Maricopa County ALERT System

Gateway Comm. College Station Weather Statistics – February 2010

DeviceID	**4507**	**4507**	**4507**	**4504**	**4504**	**4504**	**4506**	**4506**
StatType	max	mean	min	max	mean	min	max	min
DataType	temp	temp	temp	dewpnt	dewpnt	dewpnt	rhumid	rhumid
Units	DegF	DegF	DegF	degF	degF	degF	rh%	rh%
Daily Sensor Statistics								
02/28/10	60	52	48	50	48	44	100	62
02/27/10	73	60	51	50	35	29	83	21
02/26/10	68	57	47	45	38	29	66	23
02/25/10	72	60	49	41	37	31	70	27
02/24/10	69	57	47	36	32	29	63	23
02/23/10	64	50	37	38	27	20	86	23
02/22/10	59	53	43	49	42	34	91	42
02/21/10	63	55	50	51	46	39	100	47
02/20/10	62	54	50	50	42	28	97	32
02/19/10	77	63	51	40	37	30	59	25
02/18/10	74	61	50	39	36	34	61	25
02/17/10	79	64	48	37	34	29	62	20
02/16/10	76	67	55	55	36	32	45	20
02/15/10	72	65	50	37	32	29	55	20
02/14/10	76	61	45	47	38	34	83	23
02/13/10	72	58	44	44	41	36	92	28
02/12/10	69	56	45	45	42	40	89	39
02/11/10	63	52	42	45	43	41	98	48
02/10/10	60	53	47	45	41	36	91	46
02/09/10	67	54	43	40	36	32	82	29
02/08/10	66	54	44	41	38	33	87	33
02/07/10	60	54	47	49	42	34	98	41
02/06/10	70	59	50	47	42	37	80	34
02/05/10	69	58	50	46	43	42	79	40
02/04/10	67	57	49	48	45	41	93	42
02/03/10	72	61	52	48	43	38	76	31
02/02/10	74	60	48	45	41	37	81	29
02/01/10	68	56	48	44	41	37	83	35
Summary:	79	58	48	36	39	20	100	20

All sensors down 2/15 1330 to 2/16 1001. Sensor 4507 down 2/26 0748-2044. Sensor 4504 down much of 2/26 0918-2114.

FCD of Maricopa County ALERT System

Gateway Comm. College Station Weather Statistics – March 2010

DeviceID	**4507**	**4507**	**4507**	**4504**	**4504**	**4504**	**4506**	**4506**
StatType	max	mean	min	max	mean	min	max	min
DataType	temp	temp	temp	dewpnt	dewpnt	dewpnt	rhumid	rhumid
Units	DegF	DegF	DegF	degF	degF	degF	rh%	rh%

Daily Sensor Statistics

03/31/10	83	71	60	43	34	28	39	18
03/30/10	91	72	54	40	34	27	55	12
03/29/10	88	69	52	40	33	25	60	13
03/28/10	83	68	53	34	26	19	35	13
03/27/10	76	64	48	35	26	20	58	12
03/26/10	73	63	52	44	34	28	69	20
03/25/10	81	65	50	41	36	33	62	18
03/24/10	73	62	50	51	42	30	96	20
03/23/10	67	61	55	54	48	36	89	34
03/22/10	84	67	52	38	34	31	53	16
03/21/10	79	64	48	36	27	20	53	11
03/20/10	75	64	54	30	23	16	36	14
03/19/10	76	67	57	44	37	21	48	16
03/18/10	81	70	57	44	37	31	57	21
03/17/10	87	72	57	43	37	28	60	17
03/16/10	84	68	52	43	35	29	54	18
03/15/10	79	62	46	40	34	29	69	20
03/14/10	67	58	48	42	28	18	54	23
03/13/10	74	60	45	42	39	35	84	27
03/12/10	71	57	43	40	37	34	86	28
03/11/10	63	53	42	37	32	26	81	27
03/10/10	62	51	42	38	33	30	83	33
03/09/10	57	52	48	49	40	28	93	34
03/08/10	58	51	45	47	45	41	99	63
03/07/10	60	54	46	54	47	41	100	58
03/06/10	79	63	52	48	41	35	70	24
03/05/10	73	58	45	40	35	30	82	22
03/04/10	69	59	50	46	41	33	78	33
03/03/10	74	61	50	49	44	39	88	31
03/02/10	77	61	49	50	45	38	97	26
03/01/10	68	57	45	49	46	43	100	45
Summary:	83	1927	60	43	1133	28	39	18

FCD of Maricopa County ALERT System

Gateway Comm. College Weather Statistics – April 2010

DeviceID	**4507**	**4507**	**4507**	**4504**	**4504**	**4504**	**4506**	**4506**
StatType	max	mean	min	max	mean	min	max	min
DataType	temp	temp	temp	dewpnt	dewpnt	dewpnt	rhumid	rhumid
Units	DegF	DegF	DegF	degF	degF	degF	rh%	rh%

Daily Sensor Statistics

04/30/10	74	63	50	30	26	21	44	14
04/29/10	73	65	56	39	30	22	38	17
04/28/10	89	80	69	46	39	33	36	16
04/27/10	93	80	64	42	37	33	39	12
04/26/10	94	78	62	41	37	34	39	14
04/25/10	88	75	59	42	37	31	50	14
04/24/10	81	68	55	45	41	37	64	23
04/23/10	71	61	49	44	39	32	82	25
04/22/10	64	58	51	45	34	28	70	26
04/21/10	76	66	58	49	35	21	52	18
04/20/10	90	78	65	51	46	41	48	25
04/19/10	88	77	68	49	40	33	40	19
04/18/10	96	80	65	42	38	35	38	13
04/17/10	92	75	57	44	38	34	51	15
04/16/10	85	74	61	41	37	35	43	18
04/15/10	93	75	57	39	35	31	43	14
04/14/10	83	69	54	38	34	31	48	16
04/13/10	76	66	56	39	34	29	46	21
04/12/10	82	71	61	44	33	24	45	16
04/11/10	91	75	59	36	31	26	35	11
04/10/10	91	74	57	34	31	26	38	12
04/09/10	88	72	57	35	30	28	36	12
04/08/10	89	70	50	37	28	22	47	12
04/07/10	79	66	57	29	22	18	27	12
04/06/10	77	66	54	43	31	19	59	11
04/05/10	79	69	57	42	38	33	49	20
04/04/10	84	69	55	39	37	34	49	18
04/03/10	80	65	52	38	32	28	48	18
04/02/10	71	60	48	35	29	24	59	18
04/01/10	67	60	54	34	27	22	41	18
Summary:	96	70	48	51	34	18	82	11

FCD of Maricopa County ALERT System

Gateway Community College Station Statistics – May 2010

DeviceID	4507	4507	4507	4504	4504	4504	4506	4506
StatType	max	mean	min	max	mean	min	max	min
DataType	temp	temp	temp	dewpnt	dewpnt	dewpnt	rhumid	rhumid
Units	DegF	DegF	DegF	degF	degF	degF	rh%	rh%

Daily Sensor Statistics

05/31/10	100	86	69	42	37	32	30	12
05/30/10	99	84	67	41	35	29	30	11
05/29/10	93	82	67	38	34	29	32	13
05/28/10	100	84	70	49	43	34	38	16
05/27/10	98	83	67	48	40	34	32	15
05/26/10	95	80	64	42	34	30	33	12
05/25/10	91	75	59	37	31	26	38	11
05/24/10	81	69	54	33	29	24	40	12
05/23/10	76	71	62	35	29	24	28	14
05/22/10	89	82	71	39	36	31	29	14
05/21/10	99	87	72	46	39	36	28	12
05/20/10	98	84	69	45	41	37	39	13
05/19/10	93	81	64	44	40	35	39	16
05/18/10	86	78	67	44	39	32	32	19
05/17/10	96	83	69	40	34	28	28	10
05/16/10	98	84	68	39	36	31	32	12
05/15/10	96	81	67	41	36	33	32	12
05/14/10	93	78	64	38	35	31	37	13
05/13/10	87	75	60	38	34	30	38	14
05/12/10	82	70	55	37	30	23	36	17
05/11/10	76	70	62	36	29	21	34	12
05/10/10	84	72	62	37	32	24	34	14
05/09/10	92	82	69	45	33	24	31	10
05/08/10	98	84	69	44	40	34	37	14
05/07/10	98	82	66	45	38	34	37	13
05/06/10	93	81	67	41	34	29	27	14
05/05/10	96	82	64	38	32	28	31	9
05/04/10	93	76	59	42	32	27	34	12
05/03/10	86	71	53	38	30	23	38	13
05/02/10	79	70	59	39	30	23	35	12
05/01/10	78	67	52	32	28	24	43	15
Summary:	100	78	52	49	34	21	43	9

FCD of Maricopa County ALERT System

Gateway Community College Station Statistics – June 2010

DeviceID	4507	4507	4507	4504	4504	4504	4506	4506
StatType	max	mean	min	max	mean	min	max	min
DataType	temp	temp	temp	dewpnt	dewpnt	dewpnt	rhumid	rhumid
Units	DegF	DegF	DegF	degF	degF	degF	rh%	rh%

Daily Sensor Statistics

06/30/10	114	99	88	58	54	48	32	13
06/29/10	112	98	85	56	51	48	29	14
06/28/10	113	96	79	52	45	38	29	11
06/27/10	108	94	79	49	43	38	31	11
06/26/10	105	94	79	47	42	38	25	11
06/25/10	109	98	86	59	48	36	38	11
06/24/10	112	96	79	45	39	34	27	9
06/23/10	109	93	74	44	38	33	31	9
06/22/10	103	90	75	45	38	32	25	11
06/21/10	105	91	76	45	39	34	30	11
06/20/10	104	91	76	47	42	38	29	12
06/19/10	105	91	74	41	36	30	23	11
06/18/10	106	92	74	45	39	33	31	11
06/17/10	104	91	74	47	42	39	36	11
06/16/10	103	91	76	46	43	40	30	12
06/15/10	103	91	75	47	43	39	34	13
06/14/10	103	88	72	50	44	41	39	14
06/13/10	92	82	67	48	45	42	48	20
06/12/10	89	77	67	47	41	31	36	21
06/11/10	93	85	76	53	45	33	35	13
06/10/10	103	91	79	52	49	43	35	18
06/09/10	105	93	79	57	52	46	45	16
06/08/10	106	94	81	53	48	44	34	15
06/07/10	107	95	79	51	47	44	37	13
06/06/10	108	96	79	52	47	44	35	12
06/05/10	106	94	79	53	47	43	36	13
06/04/10	101	90	74	45	42	37	32	11
06/03/10	101	87	72	47	41	37	33	14
06/02/10	96	84	69	44	34	26	26	11
06/01/10	101	86	69	39	33	26	29	10
Summary:	114	91	67	59	43	26	48	9

FCD of Maricopa County ALERT System

Gateway Community College Station Statistics – July 2010

DeviceID	4507	4507	4507	4504	4504	4504	4506	4506
StatType	max	mean	min	max	mean	min	max	min
DataType	temp	temp	temp	dewpnt	dewpnt	dewpnt	rhumid	rhumid
Units	DegF	DegF	DegF	degF	degF	degF	rh%	rh%

Daily Sensor Statistics

07/31/10	91	80	73	80	72	69	100	55
07/30/10	100	88	77	75	69	64	90	35
07/29/10	103	86	76	78	73	66	91	35
07/28/10	105	92	85	78	70	64	70	29
07/27/10	104	94	86	72	63	54	60	27
07/26/10	108	96	88	68	64	58	52	22
07/25/10	110	97	86	68	63	57	46	21
07/24/10	107	94	84	66	63	60	54	25
07/23/10	91	87	84	69	65	61	57	41
07/22/10	103	90	84	70	66	62	62	30
07/21/10	108	98	91	70	62	58	42	25
07/20/10	107	99	86	71	62	57	52	20
07/19/10	110	101	93	66	62	58	39	23
07/18/10	108	98	88	71	65	61	52	23
07/17/10	109	98	88	71	63	60	45	24
07/16/10	111	101	93	69	61	57	37	20
07/15/10	112	103	93	65	60	58	35	18
07/14/10	111	101	90	63	60	57	38	20
07/13/10	108	100	88	60	58	54	36	22
07/12/10	106	96	85	64	60	57	46	22
07/11/10	105	97	90	69	61	54	42	23
07/10/10	107	99	90	65	61	55	44	21
07/09/10	113	101	92	63	59	55	32	18
07/08/10	113	99	83	59	51	40	28	15
07/07/10	106	95	79	49	45	41	31	14
07/06/10	105	94	79	50	47	42	34	14
07/05/10	104	92	79	49	45	41	28	14
07/04/10	103	91	79	57	52	47	47	18
07/03/10	103	95	86	58	50	37	30	15
07/02/10	112	99	88	59	53	43	37	12
07/01/10	113	100	88	61	56	50	34	14
Summary:	113	95	73	80	60	37	100	12

All sensors down 7/13 from about 1300 to 2130.

FCD of Maricopa County ALERT System

Gateway Community College Station Weather Statistics – August 2010

DeviceID	**4507**	**4507**	**4507**	**4504**	**4504**	**4504**	**4506**	**4506**
StatType	max	mean	min	max	mean	min	max	min
DataType	temp	temp	temp	dewpnt	dewpnt	dewpnt	rhumid	rhumid
Units	DegF	DegF	DegF	degF	degF	degF	rh%	rh%
Daily Sensor Statistics								
08/31/10	100	89	75	60	50	36	41	17
08/30/10	102	88	77	68	51	37	55	16
08/29/10	101	89	79	70	58	36	68	16
08/28/10	102	87	78	81	66	62	68	33
08/27/10	97	87	83	69	65	60	64	33
08/26/10	96	90	84	69	62	54	55	30
08/25/10	105	94	86	64	61	59	48	25
08/24/10	114	98	88	69	63	57	50	19
08/23/10	109	98	86	73	66	56	62	20
08/22/10	105	90	76	75	70	65	98	30
08/21/10	105	95	76	76	67	62	93	30
08/20/10	109	98	85	68	63	58	55	21
08/19/10	108	97	86	71	64	59	59	22
08/18/10	103	91	76	74	68	60	92	27
08/17/10	110	92	74	77	68	62	96	24
08/16/10	109	96	88	71	65	61	52	25
08/15/10	97	92	87	64	60	58	38	23
08/14/10	108	97	85	65	57	50	39	20
08/13/10	109	98	84	57	48	39	34	10
08/12/10	110	99	84	59	55	49	42	17
08/11/10	111	98	86	63	58	56	42	21
08/10/10	110	96	83	61	57	53	43	20
08/09/10	107	93	79	57	50	40	38	17
08/08/10	103	91	79	70	61	40	71	16
08/07/10	99	89	76	70	64	59	78	31
08/06/10	109	98	87	63	58	53	42	18
08/05/10	114	99	85	60	55	50	41	15
08/04/10	113	98	85	62	58	50	47	17
08/03/10	109	96	84	67	61	55	55	20
08/02/10	102	89	76	68	65	61	72	29
08/01/10	88	82	79	73	68	61	80	47
Summary:	114	93	74	81	61	36	98	10

Sensor 4506 down 8/18 1831 to 8/19 0231. Sensor 4507 down most of 8/15 0716 to 8/16 0746; also 8/18 1716 to 8/19 0046. Sensor 4504 down 8/14 2301 to 8/15 2316; also 8/18 1846 to 8/19 0301.

FCD of Maricopa County ALERT System

Gateway Community College Station Weather Statistics – September 2010

DeviceID	**4507**	**4507**	**4507**	**4504**	**4504**	**4504**	**4506**	**4506**
StatType	max	mean	min	max	mean	min	max	min
DataType	temp	temp	temp	dewpnt	dewpnt	dewpnt	rhumid	rhumid
Units	DegF	DegF	DegF	degF	degF	degF	rh%	rh%
Daily Sensor Statistics								
09/30/10	110	91	76	58	52	48	43	16
09/29/10	104	89	74	59	53	49	53	17
09/28/10	101	90	81	58	52	47	43	20
09/27/10	107	93	79	56	52	48	40	17
09/26/10	106	93	79	57	51	44	39	18
09/25/10	106	91	72	55	50	45	52	16
09/24/10	102	86	72	53	49	44	47	18
09/23/10	98	84	73	59	51	42	52	18
09/22/10	96	87	75	78	65	48	90	26
09/21/10	104	92	84	69	62	52	52	30
09/20/10	108	96	88	62	53	46	38	15
09/19/10	112	95	79	57	51	38	38	16
09/18/10	109	92	76	52	45	41	35	12
09/17/10	110	92	76	51	47	44	34	13
09/16/10	106	91	78	58	52	47	44	17
09/15/10	105	91	78	58	51	44	38	19
09/14/10	104	90	76	52	45	39	34	14
09/13/10	108	90	74	47	43	40	34	11
09/12/10	101	85	73	48	41	37	34	12
09/11/10	102	84	68	47	42	38	38	13
09/10/10	98	83	70	49	44	38	41	16
09/09/10	95	83	68	48	39	30	32	15
09/08/10	101	89	79	61	47	29	49	13
09/07/10	105	93	84	67	58	41	55	14
09/06/10	105	95	86	67	63	60	50	26
09/05/10	108	95	83	64	57	53	38	20
09/04/10	110	97	86	60	56	49	36	16
09/03/10	113	96	81	58	51	46	35	14
09/02/10	110	94	76	59	51	44	47	14
09/01/10	105	92	76	59	55	50	50	18
Summary:	113	91	68	78	51	29	90	11

FCD of Maricopa County ALERT System

Gila Bend Landfill Weather Statistics - October 2009

DeviceID	**6912**	**6912**	**6912**	**6908**	**6908**	**6908**	**6911**	**6911**	**6904**	**6913**
StatType	max	mean	min	max	mean	min	max	min	max	max
DataType	temp	temp	temp	dewpnt	dewpnt	dewpnt	rhumid	rhumid	pkwind	solrad
Units	DegF	DegF	DegF	degF	degF	degF	rh%	rh%	mph	wsqm
Daily Sensor Statistics										
10/31/09	84	64	48	29	21	11	28	11	17	676
10/30/09	73	55	38	16	10	6	26	7	11	676
10/29/09	67	53	38	17	12	8	27	10	22	720
10/28/09	63	57	45	18	12	6	24	9	27	725
10/27/09	88	68	50	34	16	4	19	4	30	720
10/26/09	86	71	56	23	8	-3	22	3	16	714
10/25/09	91	74	60	35	27	19	30	7	15	698
10/24/09	90	71	52	34	26	23	32	9	11	709
10/23/09	91	71	56	33	27	23	31	9	11	648
10/22/09	87	71	54	35	29	26	36	12	12	714
10/21/09	86	70	55	37	34	29	43	15	12	720
10/20/09	81	72	63	46	37	26	50	12	24	709
10/19/09	96	81	65	49	41	35	39	15	18	714
10/18/09	100	83	66	42	36	32	29	10	12	797
10/17/09	104	84	66	45	35	31	29	9	12	725
10/16/09	98	79	62	46	37	30	46	9	14	742
10/15/09	93	77	61	47	42	40	48	18	13	736
10/14/09	89	74	58	46	42	37	54	16	13	742
10/13/09	84	73	60	50	46	42	61	25	12	753
10/12/09	88	74	61	56	51	46	66	24	19	813
10/11/09	89	74	59	53	37	22	58	17	15	780
10/10/09	91	74	60	32	26	22	29	8	12	802
10/09/09	91	72	60	32	27	22	28	9	12	775
10/08/09	84	70	57	47	35	22	62	9	12	775
10/07/09	81	71	62	57	41	23	68	18	19	901
10/06/09	84	68	51	25	21	17	33	8	14	797
10/05/09	80	68	60	34	28	17	34	9	18	791
10/04/09	91	79	68	61	49	29	69	15	27	846
10/03/09	91	80	67	59	45	9	57	6	16	802
10/02/09	91	74	53	25	12	3	20	4	14	824
10/01/09	91	74	55	21	11	3	20	3	15	835
Summary:	104	72	38	61	30	-3	69	3	30	901

Sensor 6911 down 10/8 2356 to 10/9 1241. Sensor 6912 down 10/9 0056-1241. Sensor 6908 down 10/9 0056-0826. Sensor 6913 down most of 10/23 0356-1356.

FCD of Maricopa County ALERT System

Gila Bend Landfill Weather Statistics - November 2009

DeviceID	6912	6912	6912	6908	6908	6908	6911	6911	6904	6913
StatType	max	mean	min	max	mean	min	max	min	max	max
DataType	temp	temp	temp	dewpnt	dewpnt	dewpnt	rhumid	rhumid	pkwind	solrad
Units	DegF	DegF	DegF	degF	degF	degF	rh%	rh%	mph	wsqm
Daily Sensor Statistics										
11/30/09	60	56	47	12	9	3	--	--	16	659
11/29/09	70	56	42	20	9	-1	--	--	15	571
11/28/09	69	59	53	19	11	7	--	--	23	555
11/27/09	81	65	54	27	16	8	--	--	11	571
11/26/09	84	66	52	29	16	7	--	--	19	588
11/25/09	79	60	45	26	14	6	--	--	14	599
11/24/09	75	57	41	--	--	--	--	--	13	599
11/23/09	76	59	51	--	--	--	--	--	12	588
11/22/09	--	--	--	--	--	--	--	--	--	---
11/21/09	--	--	--	--	--	--	--	--	--	---
11/20/09	--	--	--	--	--	--	--	--	--	---
11/19/09	64	55	43	24	19	14	20	19	10	577
11/18/09	77	57	40	23	15	11	35	7	10	654
11/17/09	79	59	45	21	13	9	28	7	14	626
11/16/09	75	55	42	16	13	10	32	7	17	621
11/15/09	68	54	41	43	27	10	91	9	14	621
11/14/09	72	61	50	47	39	33	77	32	13	654
11/13/09	74	67	59	45	39	35	46	29	18	681
11/12/09	81	69	59	49	38	31	43	23	16	275
11/11/09	91	73	61	37	32	29	33	12	12	703
11/10/09	91	71	51	37	33	29	54	11	14	632
11/09/09	88	69	57	41	37	31	49	14	12	643
11/08/09	86	68	53	45	38	34	53	20	10	659
11/07/09	88	68	52	40	34	30	45	12	14	637
11/06/09	83	70	58	38	32	26	32	16	10	505
11/05/09	93	74	60	34	28	23	27	10	15	648
11/04/09	96	74	60	33	23	19	23	6	16	863
11/03/09	96	72	55	32	23	17	32	5	18	681
11/02/09	91	69	52	33	25	20	31	7	12	676
11/01/09	91	70	55	32	25	20	32	7	13	681
Summary:	96	64	40	49	24	-1	91	5	23	863

Sensor 6904 down 11/18 0012-1127; also 11/19 1129 to 11/23 0856. Sensor 6911 down 11/19 1120 to 11/30 2400. Sensor 6912 down 11/18 2209 to 11/23 0856; also 11/30 1006-2400. Sensor 6908 down 11/18 2209 to 11/25 0836. Sensor 6913 down 11/19 1129 to 11/28 0851.

FCD of Maricopa County ALERT System

Gila Bend Landfill Weather Statistics - December 2009

DeviceID	6912	6912	6912	6908	6908	6908	6911	6911	6904	6913
StatType	max	mean	min	max	mean	min	max	min	max	max
DataType	temp	temp	temp	dewpnt	dewpnt	dewpnt	rhumid	rhumid	pkwind	solrad
Units	DegF	DegF	DegF	degF	degF	degF	rh%	rh%	mph	wsqm
Daily Sensor Statistics										
12/31/09	66	53	41	35	25	14	60	16	15	582
12/30/09	67	52	36	36	25	16	51	16	19	588
12/29/09	63	51	42	23	20	16	41	18	12	670
12/28/09	62	53	45	23	19	13	38	16	15	280
12/27/09	64	47	35	24	16	12	49	12	14	588
12/26/09	62	46	33	24	17	12	55	12	13	593
12/25/09	62	44	28	26	21	16	82	19	8	582
12/24/09	60	45	32	34	27	21	68	30	13	577
12/23/09	61	47	36	31	25	19	63	27	10	571
12/22/09	69	53	45	45	33	27	64	32	32	632
12/21/09	62	54	45	34	30	26	48	29	8	462
12/20/09	73	59	48	30	26	22	37	18	17	462
12/19/09	75	56	41	32	24	22	50	13	13	621
12/18/09	73	54	38	32	27	23	64	16	10	571
12/17/09	73	56	43	32	29	26	52	20	11	577
12/16/09	76	58	47	30	27	25	48	14	20	549
12/15/09	71	54	39	36	29	22	80	15	14	593
12/14/09	68	54	43	48	42	34	100	37	9	571
12/13/09	67	54	43	49	41	35	84	43	22	478
12/12/09	69	53	41	40	34	28	70	32	9	527
12/11/09	65	48	36	32	29	26	79	23	11	566
12/10/09	60	45	35	31	28	24	78	25	12	577
12/09/09	60	46	36	31	27	24	75	27	11	582
12/08/09	57	49	38	38	29	22	68	24	33	577
12/07/09	61	56	49	52	44	33	89	54	33	99
12/06/09	63	49	34	37	22	1	57	19	15	709
12/05/09	60	44	33	9	2	-7	22	8	11	577
12/04/09	65	49	36	8	0	-7	19	5	11	621
12/03/09	72	55	43	41	26	6	59	15	12	599
12/02/09	74	55	43	36	29	24	52	21	9	604
12/01/09	72	61	48	35	31	24	40	21	13	604

Summary:	76	52	28	52	26	-7	100	5	33	709

Sensors 6911, 6912 and 6908 down 12/1 0000-1030; also 12/8 0210-1140.

FCD of Maricopa County ALERT System

Gila Bend Landfill Weather Statistics - January 2010

DeviceID	**6912**	**6912**	**6912**	**6908**	**6908**	**6908**	**6911**	**6911**	**6904**	**6913**
StatType	max	mean	min	max	mean	min	max	min	max	max
DataType	temp	temp	temp	dewpnt	dewpnt	dewpnt	rhumid	rhumid	pkwind	solrad
Units	DegF	DegF	DegF	degF	degF	degF	rh%	rh%	mph	wsqm

Daily Sensor Statistics

01/31/10	72	57	47	44	42	35	88	27	11	665
01/30/10	70	58	48	50	44	39	100	33	16	698
01/29/10	69	55	43	52	46	40	100	36	8	665
01/28/10	67	57	50	51	47	43	98	45	11	676
01/27/10	67	56	50	47	44	38	85	40	12	544
01/26/10	69	53	43	45	42	36	100	34	10	648
01/25/10	67	50	40	45	39	32	100	30	12	626
01/24/10	60	47	36	43	38	26	100	28	9	654
01/23/10	59	49	40	47	40	33	100	39	15	665
01/22/10	60	54	48	50	45	37	98	43	26	753
01/21/10	65	60	53	57	53	44	100	61	37	203
01/20/10	69	57	46	55	44	36	100	33	12	637
01/19/10	69	59	50	57	50	43	100	46	25	593
01/18/10	62	56	49	50	40	23	100	27	15	462
01/17/10	73	56	46	30	25	21	42	18	12	621
01/16/10	76	59	49	31	25	22	41	13	11	495
01/15/10	76	58	43	30	26	20	52	15	13	621
01/14/10	72	57	45	36	32	27	62	22	14	604
01/13/10	75	60	50	42	24	15	56	9	17	604
01/12/10	78	60	45	22	16	13	32	8	17	615
01/11/10	74	56	45	24	17	13	36	9	14	610
01/10/10	70	55	45	25	19	14	35	11	13	577
01/09/10	72	55	43	25	20	15	41	12	15	615
01/08/10	72	56	43	29	24	19	50	16	15	593
01/07/10	72	53	38	29	23	18	47	17	12	604
01/06/10	70	52	36	27	22	16	45	17	8	599
01/05/10	74	56	45	25	21	18	36	14	13	599
01/04/10	75	58	48	24	19	16	32	10	14	632
01/03/10	72	53	38	26	20	15	46	12	12	593
01/02/10	74	55	42	25	19	11	38	11	11	593

01/01/10	69	54	42	19	16	12	36	9	13	588
Summary:	78	56	36	57	32	11	100	8	37	753

FCD of Maricopa County ALERT System

Gila Bend Landfill Weather Statistics – February 2010

DeviceID	**6912**	**6912**	**6912**	**6908**	**6908**	**6908**	**6911**	**6911**	**6904**	**6913**
StatType	max	mean	min	max	mean	min	max	min	max	max
DataType	temp	temp	temp	dewpnt	dewpnt	dewpnt	rhumid	rhumid	pkwind	solrad
Units	DegF	DegF	DegF	degF	degF	degF	rh%	rh%	mph	wsqm
Daily Sensor Statistics										
02/28/10	66	55	50	52	48	43	100	45	21	995
02/27/10	76	60	50	55	35	23	100	14	24	681
02/26/10	73	59	45	35	29	21	57	13	15	731
02/25/10	74	59	45	39	32	25	80	16	15	786
02/24/10	72	56	44	34	29	22	66	15	12	896
02/23/10	64	51	39	31	25	17	69	16	11	791
02/22/10	61	55	47	51	40	23	97	25	31	621
02/21/10	65	58	54	54	47	40	99	43	19	813
02/20/10	65	57	50	52	44	33	100	40	15	687
02/19/10	79	62	49	42	33	23	70	13	26	824
02/18/10	76	60	45	39	35	30	75	17	12	753
02/17/10	80	62	50	38	33	28	60	14	12	753
02/16/10	80	64	50	41	33	26	63	13	14	747
02/15/10	74	64	50	40	33	28	68	18	14	742
02/14/10	76	59	44	45	39	28	98	16	14	736
02/13/10	75	57	43	47	43	34	100	23	12	714
02/12/10	72	56	43	48	44	34	100	28	9	720
02/11/10	65	53	41	49	44	41	100	45	11	714
02/10/10	58	51	47	53	46	38	100	58	14	374
02/09/10	69	55	43	41	37	31	90	24	11	830
02/08/10	69	53	40	41	37	32	96	25	8	709
02/07/10	63	56	50	52	41	31	100	28	24	780
02/06/10	69	59	48	50	47	43	100	41	12	808
02/05/10	70	58	48	48	45	42	95	35	9	714
02/04/10	71	58	46	46	42	38	91	34	13	736
02/03/10	74	61	53	49	43	38	95	28	15	687
02/02/10	74	60	50	46	43	39	84	29	12	703
02/01/10	69	56	45	47	43	37	100	33	11	681

Summary:	80	58	39	55	39	17	100	13	31	995

Sensors 6904, 6911 and 6908 down 2/15 1300 to 2/16 0414. Sensor 6912 down 2 15 1129 to 2/16 0414. Sensor 6913 down most of 2/15 0914 to 2/15 0414.

FCD of Maricopa County ALERT System

Gila Bend Landfill Weather Statistics – March 2010

DeviceID	**6912**	**6912**	**6912**	**6908**	**6908**	**6908**	**6911**	**6911**	**6904**	**6913**
StatType	max	mean	min	max	mean	min	max	min	max	max
DataType	temp	temp	temp	dewpnt	dewpnt	dewpnt	rhumid	rhumid	pkwind	solrad
Units	DegF	DegF	DegF	degF	degF	degF	rh%	rh%	mph	wsqm
Daily Sensor Statistics										
03/31/10	84	69	56	39	31	22	33	14	25	967
03/30/10	91	70	49	38	26	13	47	5	16	940
03/29/10	86	76	59	36	25	15	36	7	45	549
03/28/10	83	64	52	12	12	12	--	--	18	27
03/27/10	76	62	45	29	20	12	62	8	23	918
03/26/10	75	65	55	39	28	23	30	12	24	890
03/25/10	81	63	47	49	36	29	96	14	14	2275
03/24/10	76	61	49	54	44	28	100	17	14	901
03/23/10	72	63	55	58	49	31	100	26	23	1011
03/22/10	83	66	47	38	29	11	66	6	13	901
03/21/10	79	62	46	35	25	8	53	6	13	923
03/20/10	78	63	49	28	20	12	41	8	15	907
03/19/10	80	66	54	41	33	21	46	19	21	863
03/18/10	84	68	50	41	34	25	68	11	19	879
03/17/10	86	69	53	42	35	27	65	11	19	890
03/16/10	81	66	52	40	34	28	61	14	19	885
03/15/10	76	60	46	38	32	24	71	14	16	879
03/14/10	69	58	45	41	27	18	57	15	14	868
03/13/10	76	59	42	44	39	30	98	18	19	901
03/12/10	72	55	40	44	37	30	91	20	12	852
03/11/10	66	53	40	41	33	23	96	20	12	852
03/10/10	63	52	40	38	32	26	80	26	22	841
03/09/10	62	53	47	54	39	24	100	24	32	841
03/08/10	64	55	49	52	48	44	100	52	12	802
03/07/10	65	55	49	55	47	40	100	47	37	978
03/06/10	80	62	50	47	40	32	71	19	22	973
03/05/10	71	56	41	40	34	26	85	20	11	841
03/04/10	69	58	46	47	40	31	99	30	21	819

03/03/10	76	60	45	50	44	35	100	23	11	808
03/02/10	74	60	49	51	47	39	100	34	12	824
03/01/10	70	57	45	54	48	42	100	43	6	681
Summary:	84	1907	56	39	1066	22	33	14	25	967

Sensor 6904 down 3/28 1528 to 3/29 0913. Sensor 6911 down much of 3/25 2343 to 3/27 0758; also most of 3/27 2113 to 3/29 0528. Sensor 6912 down 3/28 0043 to 3/29 1013. Sensor 6908 down much of 3/25 2343 to 3/27 0758; also most of 3/27 2113 to 3/29 0943. Sensor 6913 down most of 3/26 0643 to 3/27 0913; also 3/29 0713-1743.

FCD of Maricopa County ALERT System

Gila Bend Landfill Weather Statistics – April 2010

DeviceID	**6912**	**6912**	**6912**	**6908**	**6908**	**6908**	**6911**	**6911**	**6904**	**6913**
StatType	max	mean	min	max	mean	min	max	min	max	max
DataType	temp	temp	temp	dewpnt	dewpnt	dewpnt	rhumid	rhumid	pkwind	solrad
Units	DegF	DegF	DegF	degF	degF	degF	rh%	rh%	mph	wsqm

Daily Sensor Statistics

04/30/10	74	62	45	29	20	5	48	6	28	1077
04/29/10	72	64	54	35	27	9	49	9	27	1071
04/28/10	91	77	64	46	32	23	34	11	30	1038
04/27/10	97	82	67	36	28	19	26	7	20	1027
04/26/10	93	78	57	38	26	22	34	7	10	670
04/25/10	91	74	53	41	32	19	50	7	13	995
04/24/10	83	68	49	43	38	31	71	15	15	984
04/23/10	74	61	48	49	40	30	95	21	22	1000
04/22/10	67	57	50	53	32	26	80	23	25	1033
04/21/10	75	64	53	50	32	19	51	16	23	1143
04/20/10	92	78	60	47	41	37	46	17	20	1016
04/19/10	89	77	63	46	35	27	35	15	19	1209
04/18/10	95	78	61	37	29	22	36	8	19	995
04/17/10	92	74	53	35	28	22	43	8	11	1000
04/16/10	86	72	59	36	30	25	32	12	16	956
04/15/10	91	72	50	36	26	22	39	8	18	978
04/14/10	81	66	47	32	23	15	31	10	16	984
04/13/10	76	64	52	37	27	12	46	8	18	973
04/12/10	79	68	53	44	30	11	43	10	25	967
04/11/10	91	74	54	30	19	7	25	5	22	973
04/10/10	92	72	51	31	19	8	36	4	22	1022
04/09/10	88	70	48	28	20	13	32	6	17	978
04/08/10	86	67	46	24	17	9	33	5	13	973
04/07/10	77	65	53	24	15	4	29	5	22	967
04/06/10	79	65	50	45	23	3	68	5	20	967
04/05/10	80	67	54	52	35	27	54	18	27	929
04/04/10	84	69	50	41	33	28	52	13	15	940

04/03/10	81	65	45	38	28	22	46	12	16	940
04/02/10	75	60	42	33	26	18	63	11	11	951
04/01/10	67	60	50	33	24	13	48	11	19	846
Summary:	97	69	42	53	28	3	95	4	30	1209

Sensors 6912 and 6913 down much of 4/26 0913 to 4/27 0900.

FCD of Maricopa County ALERT System

Gila Bend Landfill Weather Statistics – May 2010

DeviceID	6912	6912	6912	6908	6908	6908	6911	6911	6904	6913
StatType	max	mean	min	max	mean	min	max	min	max	max
DataType	temp	temp	temp	dewpnt	dewpnt	dewpnt	rhumid	rhumid	pkwind	solrad
Units	DegF	DegF	DegF	degF	degF	degF	rh%	rh%	mph	wsqm
Daily Sensor Statistics										
05/31/10	101	85	64	30	22	16	21	5	19	995
05/30/10	98	82	60	30	19	15	18	5	19	1005
05/29/10	94	80	62	28	22	15	20	5	17	995
05/28/10	95	81	66	77	38	23	43	10	22	989
05/27/10	96	82	66	42	35	24	36	9	18	989
05/26/10	94	79	59	31	24	17	23	7	17	995
05/25/10	89	74	55	29	19	14	20	7	14	1000
05/24/10	83	67	48	28	22	15	37	8	14	1000
05/23/10	74	67	57	31	24	18	29	12	31	879
05/22/10	89	80	65	40	29	23	32	9	25	989
05/21/10	101	87	69	35	29	18	28	5	24	995
05/20/10	99	85	63	37	31	23	31	7	16	995
05/19/10	94	80	62	40	34	28	41	9	16	989
05/18/10	87	82	73	44	37	27	32	11	25	989
05/17/10	88	82	66	30	23	21	63	9	11	626
05/16/10	98	82	62	31	25	20	23	6	16	1000
05/15/10	96	81	61	29	22	14	20	5	15	1000
05/14/10	91	78	60	32	23	17	23	6	17	995
05/13/10	89	74	55	32	25	19	30	7	19	1099
05/12/10	85	69	50	30	21	11	21	10	20	1000
05/11/10	79	68	57	35	24	4	36	5	25	1000
05/10/10	83	71	57	35	28	17	39	8	22	1000
05/09/10	94	80	63	36	23	6	32	4	26	1022
05/08/10	99	83	64	38	29	24	25	7	21	995
05/07/10	96	81	60	33	27	22	27	7	17	989
05/06/10	94	80	61	32	26	20	22	7	24	1000
05/05/10	99	81	58	26	18	6	21	3	21	1016
05/04/10	95	76	55	29	17	9	21	5	11	1011
05/03/10	87	71	50	23	17	11	33	5	13	1005
05/02/10	84	71	60	39	24	0	47	4	37	984
05/01/10	81	67	49	32	22	12	33	9	23	989
Summary:	101	78	48	77	25	0	63	3	37	1099

All sensors down 5/17 0851 to 5/18 0920. Sensor 6913 down 5/23 2103 to 5/24 1103.

FCD of Maricopa County ALERT System

Gila Bend Landfill Weather Statistics – June 2010

DeviceID	6912	6912	6912	6908	6908	6908	6911	6911	6904	6913
StatType	max	mean	min	max	mean	min	max	min	max	max
DataType	temp	temp	temp	dewpnt	dewpnt	dewpnt	rhumid	rhumid	pkwind	solrad
Units	DegF	DegF	DegF	degF	degF	degF	rh%	rh%	mph	wsqm
Daily Sensor Statistics										
06/30/10	115	100	79	48	40	30	28	6	19	1132
06/29/10	112	96	76	44	37	29	20	8	20	973
06/28/10	110	94	74	40	35	26	23	7	18	984
06/27/10	108	93	72	40	33	26	24	6	20	989
06/26/10	103	91	74	43	31	21	20	8	18	984
06/25/10	111	97	80	35	23	14	13	4	26	989
06/24/10	111	95	75	34	20	13	10	3	17	978
06/23/10	109	91	68	27	16	6	16	2	15	1016
06/22/10	104	89	68	32	23	16	20	4	18	1005
06/21/10	104	90	69	38	27	14	25	4	22	1011
06/20/10	105	90	69	42	31	25	32	7	17	1000
06/19/10	106	90	68	39	20	12	18	4	21	1005
06/18/10	108	91	69	33	23	11	22	3	22	1011
06/17/10	104	89	69	37	29	20	25	5	15	1005
06/16/10	103	91	73	39	33	24	25	7	23	995
06/15/10	105	91	72	39	31	24	21	6	21	995
06/14/10	101	87	68	38	33	27	30	7	17	995
06/13/10	95	81	63	47	39	34	42	12	17	989
06/12/10	89	77	62	48	38	27	35	16	25	973
06/11/10	96	84	74	52	40	23	43	5	28	984
06/10/10	103	90	76	48	44	37	37	11	26	978
06/09/10	107	93	74	54	45	33	46	8	22	984
06/08/10	108	93	74	52	40	32	30	9	22	995
06/07/10	108	92	74	48	37	27	24	9	21	978
06/06/10	108	94	73	42	34	-26	27	7	20	989
06/05/10	106	93	72	58	36	25	31	8	17	874
06/04/10	103	88	67	43	31	18	24	5	18	1000
06/03/10	101	86	65	38	30	21	24	6	23	995
06/02/10	98	82	62	34	22	12	19	7	17	995
06/01/10	100	83	64	26	16	5	15	3	24	1011
Summary:	115	90	62	58	31	-26	46	2	28	1132

Sensor 6912 down 6/5 1803 to 6/6 0247. Sensor 6908 down 6/5 1002 to 6/6 0247.

FCD of Maricopa County ALERT System

Gila Bend Landfill Weather Statistics – July 2010

DeviceID	6912	6912	6912	6908	6908	6908	6911	6911	6904	6913
StatType	max	mean	min	max	mean	min	max	min	max	max
DataType	temp	temp	temp	dewpnt	dewpnt	dewpnt	rhumid	rhumid	pkwind	solrad
Units	DegF	DegF	DegF	degF	degF	degF	rh%	rh%	mph	wsqm
Daily Sensor Statistics										
07/31/10	91	84	79	87	66	57	84	36	15	665
07/30/10	100	93	85	74	63	46	68	16	14	1154
07/29/10	100	90	82	78	71	64	88	36	27	929
07/28/10	102	93	87	68	66	62	54	31	17	868
07/27/10	103	93	86	74	58	50	48	20	15	1132
07/26/10	109	99	90	63	51	46	40	14	18	1110
07/25/10	110	101	89	64	54	45	42	12	20	934
07/24/10	108	94	84	62	59	52	45	17	17	681
07/23/10	96	89	82	70	64	59	65	32	21	544
07/22/10	96	88	78	79	64	48	87	22	16	418
07/21/10	112	98	86	59	52	46	38	13	25	1000
07/20/10	107	99	92	62	55	51	35	17	15	505
07/19/10	112	101	89	61	55	49	39	13	21	945
07/18/10	110	100	89	68	60	53	50	17	19	940
07/17/10	110	100	87	73	62	56	52	19	25	918
07/16/10	112	101	90	63	58	51	35	14	21	956
07/15/10	112	102	93	61	56	51	30	14	19	989
07/14/10	112	100	85	59	53	50	36	14	17	995
07/13/10	110	98	83	59	51	47	33	16	15	1016
07/12/10	108	96	84	60	55	49	46	15	18	940
07/11/10	105	95	88	60	55	49	33	20	22	929
07/10/10	110	98	86	52	43	35	23	12	14	1121
07/09/10	111	97	84	46	36	25	18	7	15	973
07/08/10	111	96	76	46	35	25	18	7	18	967
07/07/10	107	93	75	43	30	19	23	5	17	973
07/06/10	105	92	73	44	40	33	27	9	15	978
07/05/10	104	90	72	46	35	26	28	7	17	984
07/04/10	103	90	74	56	47	37	50	13	21	978
07/03/10	103	93	81	58	49	40	40	13	24	973
07/02/10	113	98	84	41	31	26	16	5	22	973
07/01/10	115	103	86	51	44	32	28	6	19	967
Summary:	115	96	72	87	52	19	88	5	27	1154

All sensors down 7/13 from about 1300 to 2130. Sensor 6904 down 7/11 0017-0732. Sensor 6911 down most of 7/23 1802 to 7/24 1602. Sensor 6912 down 7/23 2132 to 7/24 1817. Sensor 6908 down 7/23 1802 to 7/24 1717. Sensor 6913 down 7/24 0202-2202.

FCD of Maricopa County ALERT System

Gila Bend Landfill Weather Statistics – August 2010

DeviceID	**6912**	**6912**	**6912**	**6908**	**6908**	**6908**	**6911**	**6911**	**6904**	**6913**
StatType	max	mean	min	max	mean	min	max	min	max	max
DataType	temp	temp	temp	dewpnt	dewpnt	dewpnt	rhumid	rhumid	pkwind	solrad
Units	DegF	DegF	DegF	degF	degF	degF	rh%	rh%	mph	wsqm
Daily Sensor Statistics										
08/31/10	103	87	68	61	47	32	42	16	15	912
08/30/10	100	87	75	63	44	22	57	7	22	918
08/29/10	102	91	81	67	48	19	62	7	27	945
08/28/10	105	91	76	75	63	50	88	19	27	956
08/27/10	98	85	74	75	68	59	95	30	20	929
08/26/10	103	95	86	71	61	55	55	25	27	1126
08/25/10	108	97	86	67	59	54	47	18	23	923
08/24/10	118	100	86	74	60	45	69	10	35	945
08/23/10	113	100	87	68	63	53	50	16	15	951
08/22/10	108	95	81	79	66	58	78	22	16	896
08/21/10	105	96	86	72	64	57	64	22	17	973
08/20/10	110	99	85	66	58	53	39	18	16	912
08/19/10	110	99	86	67	57	48	51	14	17	912
08/18/10	105	92	78	94	65	58	86	23	18	929
08/17/10	107	93	79	77	67	58	85	23	28	934
08/16/10	106	97	88	72	65	57	59	23	16	1049
08/15/10	109	99	87	65	59	53	45	18	17	1022
08/14/10	108	97	84	67	56	47	41	18	19	912
08/13/10	111	97	80	56	39	18	25	4	17	934
08/12/10	111	97	83	54	45	26	35	9	20	940
08/11/10	111	98	84	56	51	46	39	12	20	1126
08/10/10	109	96	79	58	51	43	47	13	19	995
08/09/10	107	92	74	55	43	31	44	9	14	1011
08/08/10	105	91	79	70	54	29	72	12	20	951
08/07/10	100	88	75	73	65	52	89	27	24	956
08/06/10	112	95	81	74	47	31	57	7	29	956
08/05/10	115	99	81	43	38	29	27	7	21	967
08/04/10	114	99	81	51	45	40	32	9	17	956
08/03/10	110	98	81	58	49	45	41	12	17	945
08/02/10	105	91	77	70	61	53	78	20	14	1049
08/01/10	92	83	79	70	66	61	69	39	21	522
Summary:	118	94	68	94	56	18	95	4	35	1126

FCD of Maricopa County ALERT System

Gila Bend Landfill Weather Statistics – September 2010

DeviceID	**6912**	**6912**	**6912**	**6908**	**6908**	**6908**	**6911**	**6911**	**6904**	**6913**
StatType	max	mean	min	max	mean	min	max	min	max	max
DataType	temp	temp	temp	dewpnt	dewpnt	dewpnt	rhumid	rhumid	pkwind	solrad
Units	DegF	DegF	DegF	degF	degF	degF	rh%	rh%	mph	wsqm
Daily Sensor Statistics										
09/30/10	113	93	84	82	56	42	36	12	11	885
09/29/10	103	89	75	61	57	50	60	18	11	846
09/28/10	100	88	77	59	54	48	47	19	11	934
09/27/10	107	93	79	52	46	39	35	11	14	824
09/26/10	107	94	82	51	46	39	28	11	21	819
09/25/10	109	90	72	53	43	36	49	9	13	841
09/24/10	105	86	71	58	46	37	61	11	14	841
09/23/10	99	84	70	64	53	42	68	17	14	846
09/22/10	98	87	80	75	62	45	88	15	26	907
09/21/10	104	89	77	76	64	53	91	24	71	819
09/20/10	108	95	81	55	41	31	30	7	15	852
09/19/10	113	95	74	49	37	26	22	9	22	846
09/18/10	112	92	72	42	31	26	24	5	12	868
09/17/10	111	92	74	48	40	30	31	7	15	868
09/16/10	109	92	75	48	42	32	35	9	17	868
09/15/10	106	93	79	52	47	44	37	13	16	863
09/14/10	105	91	75	45	38	26	27	9	14	868
09/13/10	110	90	72	37	26	16	20	4	13	890
09/12/10	114	86	68	34	27	18	23	5	15	1016
09/11/10	102	84	67	38	30	19	30	5	13	923
09/10/10	98	82	66	42	36	30	41	9	12	901
09/09/10	96	80	60	45	32	16	27	11	20	907
09/08/10	100	87	74	44	33	11	30	5	28	901
09/07/10	102	91	79	63	43	29	41	11	16	1181
09/06/10	102	94	84	63	60	56	45	23	14	1170
09/05/10	109	96	80	63	54	49	40	15	19	890
09/04/10	113	99	84	54	49	41	34	10	14	890
09/03/10	114	95	74	50	37	26	30	5	12	912
09/02/10	112	94	74	51	40	24	44	5	12	929
09/01/10	108	92	77	59	50	39	54	11	15	912
Summary:	114	90	60	82	44	11	91	4	71	1181

Sensors 6911, 6912 and 6908 down most of 9/29 2301 to 9/30 1140. Sensor 6913 down 9/30 0031-1201.

FCD of Maricopa County ALERT System

Gila Bend Mountains Weather Statistics - October 2009

DeviceID	**5052**	**5052**	**5052**	**5048**	**5048**	**5048**	**5051**	**5051**	**5044**	**5054**	**5054**	**5053**
StatType	max	mean	min	max	mean	min	max	min	max	max	min	max
DataType	temp	temp	temp	dewpnt	dewpnt	dewpnt	rhumid	rhumid	pkwind	baropr	baropr	solrad
Units	DegF	DegF	DegF	degF	degF	degF	rh%	rh%	mph	mb	mb	wsqm
Daily Sensor Statistics												
10/31/09	78	66	55	26	20	12	18	12	16	1020	1017	654
10/30/09	70	59	52	14	11	7	16	9	13	1023	1017	626
10/29/09	61	54	45	14	12	8	24	12	20	1017	1012	599
10/28/09	57	52	45	15	10	3	20	9	26	1011	1005	659
10/27/09	82	69	57	28	8	-6	21	4	29	1014	1002	599
10/26/09	78	71	64	8	-3	-10	7	3	20	1021	1014	676
10/25/09	88	75	66	32	23	8	28	7	21	1016	1012	670
10/24/09	88	75	65	25	22	20	18	8	15	1017	1012	681
10/23/09	82	73	65	27	23	19	20	11	18	1019	1014	687
10/22/09	85	73	64	27	23	17	20	8	12	1017	1013	692
10/21/09	81	72	65	33	30	23	28	14	18	1015	1011	692
10/20/09	75	68	60	41	33	25	50	15	24	1013	1010	692
10/19/09	91	79	69	52	41	31	44	12	9	1018	1011	698
10/18/09	98	85	74	37	32	28	24	9	9	1021	1014	736
10/17/09	97	86	77	32	29	26	15	9	18	1018	1015	698
10/16/09	91	83	73	40	33	27	27	10	19	1019	1014	714
10/15/09	88	79	68	45	42	35	41	15	15	1020	1016	714
10/14/09	86	73	62	44	39	36	43	20	9	1022	1017	714
10/13/09	81	68	57	50	42	37	60	25	9	1018	1011	753
10/12/09	85	71	61	52	48	44	72	26	11	1015	1010	874
10/11/09	85	74	64	50	40	22	50	15	10	1015	1010	775
10/10/09	88	74	64	28	25	18	25	8	14	1015	1011	830
10/09/09	86	71	60	37	28	22	43	10	10	1021	1015	742
10/08/09	81	74	66	33	28	17	23	9	22	1019	1013	753
10/07/09	79	70	57	40	27	16	43	12	13	1016	1011	747
10/06/09	82	69	60	19	15	12	15	6	10	1016	1011	764
10/05/09	77	65	52	30	22	10	44	7	13	1015	1010	769
10/04/09	84	73	64	63	44	24	83	14	16	1010	1007	764
10/03/09	86	75	65	59	42	20	72	12	11	1015	1008	808
10/02/09	91	75	63	22	9	1	12	3	12	1018	1013	786
10/01/09	86	75	67	8	2	-4	7	3	21	1021	1016	797
Summary:	98	72	45	63	26	-10	83	3	29	1023	1002	874

Sensors 5051, 5052 and 5048 down 10/7 1702 to 10/8 1012. Sensor 5053 down most of 10/7 0217 to 10/8 0932.

FCD of Maricopa County ALERT System

Gila Bend Mountains Weather Statistics - November 2009

DeviceID	5052	5052	5052	5048	5048	5048	5051	5051	5044	5054	5054	5053
StatType	max	mean	min	max	mean	min	max	min	max	max	min	max
DataType	temp	temp	temp	dewpnt	dewpnt	dewpnt	rhumid	rhumid	pkwind	baropr	baropr	solrad
Units	DegF	DegF	DegF	degF	degF	degF	rh%	rh%	mph	mb	mb	wsqm
Daily Sensor Statistics												
11/30/09	63	57	51	34	31	27	50	26	20	1018	1015	577
11/29/09	62	54	45	35	30	26	56	26	25	1016	1011	571
11/28/09	66	57	50	30	25	19	46	18	15	1012	1009	533
11/27/09	79	66	58	22	18	14	20	11	17	1019	1013	538
11/26/09	74	66	58	15	10	5	12	8	29	1020	1017	610
11/25/09	72	63	55	7	4	1	11	6	20	1021	1018	560
11/24/09	68	60	53	13	8	2	16	6	16	1022	1018	560
11/23/09	71	61	52	22	18	12	26	11	19	1020	1016	555
11/22/09	75	62	53	22	19	15	23	11	15	1018	1015	560
11/21/09	76	63	52	21	18	14	25	10	15	1016	1014	555
11/20/09	74	63	54	18	15	12	17	9	16	1021	1016	571
11/19/09	73	64	55	17	12	8	19	7	11	1020	1014	571
11/18/09	75	63	55	14	10	7	16	7	18	1016	1013	599
11/17/09	71	63	55	10	7	2	11	7	22	1020	1015	588
11/16/09	67	58	48	8	5	-1	16	6	17	1024	1019	593
11/15/09	60	57	52	26	12	1	30	7	19	1023	1017	593
11/14/09	69	61	52	42	31	26	55	22	13	1017	1011	582
11/13/09	72	63	58	47	39	29	62	26	12	1012	1009	797
11/12/09	75	69	64	45	37	30	52	22	7	1015	1009	368
11/11/09	84	74	67	32	30	28	25	14	20	1019	1015	544
11/10/09	83	75	67	33	30	28	25	13	21	1021	1018	599
11/09/09	79	71	62	39	35	32	39	19	15	1021	1016	626
11/08/09	82	71	62	41	38	36	41	22	10	1017	1013	604
11/07/09	85	72	64	39	34	29	38	15	10	1016	1013	610
11/06/09	76	71	66	38	31	27	30	18	11	1019	1014	374
11/05/09	89	77	67	28	25	22	18	9	9	1022	1017	621
11/04/09	83	76	67	24	21	18	14	9	18	1020	1017	571
11/03/09	87	76	62	23	19	16	16	7	26	1020	1017	637
11/02/09	88	75	62	25	21	14	21	7	15	1022	1018	648
11/01/09	82	73	66	28	25	22	21	10	18	1020	1017	648
Summary:	89	66	45	47	22	-1	62	6	29	1024	1009	797

FCD of Maricopa County ALERT System

Gila Bend Mountains Weather Statistics - December 2009

DeviceID	5052	5052	5052	5048	5048	5048	5051	5051	5044	5054	5054	5053
StatType	max	mean	min	max	mean	min	max	min	max	max	min	max
DataType	temp	temp	temp	dewpnt	dewpnt	dewpnt	rhumid	rhumid	pkwind	baropr	baropr	solrad
Units	DegF	DegF	DegF	degF	degF	degF	rh%	rh%	mph	mb	mb	wsqm
Daily Sensor Statistics												
12/31/09	57	52	43	34	20	8	52	13	21	1027	1021	516
12/30/09	60	51	43	36	24	16	52	20	8	1023	1018	451
12/29/09	62	58	48	19	17	15	28	16	8	1021	1018	500
12/28/09	--	--	--	--	--	--	--	--	--	----	----	---
12/27/09	--	--	--	--	--	--	--	--	--	----	----	---
12/26/09	--	--	--	--	--	--	--	--	--	----	----	---
12/25/09	--	--	--	--	--	--	--	--	--	----	----	---
12/24/09	--	--	--	--	--	--	--	--	--	----	----	---
12/23/09	55	47	38	24	21	18	58	25	22	1016	1010	505
12/22/09	61	52	43	42	29	17	74	31	26	1014	1006	643
12/21/09	60	56	54	29	27	25	38	25	12	1019	1014	401
12/20/09	64	58	52	26	22	18	28	20	23	1021	1018	357
12/19/09	67	60	54	27	23	17	33	13	20	1020	1016	505
12/18/09	69	60	48	27	24	21	40	16	14	1020	1016	511
12/17/09	67	60	50	27	23	18	36	17	13	1021	1018	511
12/16/09	67	59	52	27	23	19	29	18	24	1023	1019	489
12/15/09	62	55	48	31	24	18	47	18	19	1025	1021	522
12/14/09	63	54	48	47	39	29	97	32	14	1021	1016	522
12/13/09	60	53	48	51	40	33	96	48	18	1017	1014	302
12/12/09	62	52	45	36	30	26	55	33	14	1021	1017	451
12/11/09	57	49	40	27	24	20	51	26	15	1020	1017	500
12/10/09	56	46	40	26	23	20	53	28	11	1019	1016	544
12/09/09	54	45	38	24	20	12	45	28	13	1020	1016	516
12/08/09	53	45	39	38	22	13	60	23	29	1017	1004	527
12/07/09	55	50	48	50	42	31	100	52	25	1013	999	137
12/06/09	59	49	40	30	22	-3	50	11	9	1016	1010	538
12/05/09	54	46	40	5	-3	-7	16	7	19	1019	1010	505
12/04/09	55	48	42	-1	-5	-9	11	6	22	1024	1019	538
12/03/09	67	55	48	39	22	4	59	12	21	1017	1013	527
12/02/09	68	56	45	41	36	29	77	26	10	1016	1013	533
12/01/09	69	58	48	31	26	22	45	19	14	1017	1013	533

Summary:	69	53	38	51	24	-9	100	6	29	1027	999	643

All sensors down 12/23 1925 to 12/29 1145.

FCD of Maricopa County ALERT System

Gila Bend Mountains Weather Statistics - January 2010

DeviceID	**5052**	**5052**	**5052**	**5048**	**5048**	**5048**	**5051**	**5051**	**5044**	**5054**	**5054**	**5053**
StatType	max	mean	min	max	mean	min	max	min	max	max	min	max
DataType	temp	temp	temp	dewpnt	dewpnt	dewpnt	rhumid	rhumid	pkwind	baropr	baropr	solrad
Units	DegF	DegF	DegF	degF	degF	degF	rh%	rh%	mph	mb	mb	wsqm

Daily Sensor Statistics

01/31/10	67	56	51	38	34	32	53	30	15	1016	1013	604
01/30/10	61	55	48	42	38	34	80	38	22	1017	1014	599
01/29/10	62	53	45	47	40	33	100	45	16	1020	1017	588
01/28/10	62	54	46	41	38	34	80	41	16	1017	1012	582
01/27/10	62	54	51	40	35	31	68	36	15	1014	1012	302
01/26/10	58	52	44	37	32	26	66	34	14	1017	1013	588
01/25/10	58	49	40	33	30	26	76	34	15	1020	1016	566
01/24/10	57	48	41	33	30	26	69	36	10	1023	1019	582
01/23/10	56	46	38	42	35	29	100	39	13	1019	1007	703
01/22/10	56	48	43	47	41	35	100	51	15	1007	1000	604
01/21/10	55	52	47	54	51	42	100	78	34	1006	994	99
01/20/10	61	52	42	42	38	24	88	31	13	1013	1006	566
01/19/10	63	53	47	52	47	38	100	55	17	1015	1005	495
01/18/10	57	51	48	41	35	23	72	26	25	1016	1011	209
01/17/10	67	56	48	26	23	22	42	19	14	1017	1014	538
01/16/10	68	58	51	25	23	21	32	16	22	1019	1015	538
01/15/10	68	61	53	28	23	20	33	15	17	1024	1019	549
01/14/10	67	58	51	34	29	26	52	21	22	1021	1014	538
01/13/10	72	62	54	38	21	13	43	10	23	1020	1014	538
01/12/10	68	60	52	15	13	11	21	10	24	1024	1020	538
01/11/10	66	59	51	15	13	12	20	11	21	1023	1020	533
01/10/10	64	58	48	17	14	11	26	11	21	1022	1019	434
01/09/10	64	55	47	24	16	8	35	10	23	1024	1020	533
01/08/10	63	56	48	26	24	20	38	22	28	1023	1017	505
01/07/10	66	57	45	23	21	18	35	17	16	1019	1016	544
01/06/10	68	57	46	22	19	16	32	16	12	1020	1017	549
01/05/10	67	59	48	20	16	14	25	13	18	1021	1018	527
01/04/10	66	58	49	19	16	14	28	12	23	1022	1019	516
01/03/10	66	58	47	20	18	16	32	14	16	1022	1018	527
01/02/10	67	58	49	20	18	15	26	13	14	1022	1018	516
01/01/10	65	54	48	17	12	4	23	8	17	1025	1020	505

Summary:	72	55	38	54	27	4	100	8	34	1025	994	703

FCD of Maricopa County ALERT System

Gila Bend Mountains Weather Statistics – February 2010

DeviceID	**5052**	**5052**	**5052**	**5048**	**5048**	**5048**	**5051**	**5051**	**5044**	**5054**	**5054**	**5053**
StatType	max	mean	min	max	mean	min	max	min	max	max	min	max
DataType	temp	temp	temp	dewpnt	dewpnt	dewpnt	rhumid	rhumid	pkwind	baropr	baropr	solrad
Units	DegF	DegF	DegF	degF	degF	degF	rh%	rh%	mph	mb	mb	wsqm
Daily Sensor Statistics												
02/28/10	62	53	45	45	40	34	100	37	22	1016	1007	747
02/27/10	71	58	48	33	27	22	94	19	18	1015	1009	720
02/26/10	64	59	51	27	23	21	70	18	22	1022	1019	599
02/25/10	68	59	48	30	24	19	47	19	23	1021	1016	725
02/24/10	67	54	45	28	23	16	46	18	18	1023	1017	742
02/23/10	56	49	41	21	17	13	40	16	21	1025	1019	720
02/22/10	56	50	46	44	32	14	90	22	30	1018	1013	753
02/21/10	62	54	48	52	42	34	100	38	15	1017	1013	758
02/20/10	57	52	45	51	41	35	100	55	11	1014	1011	511
02/19/10	73	61	52	36	31	23	54	18	13	1016	1011	731
02/18/10	74	63	53	36	30	26	42	19	12	1017	1013	676
02/17/10	70	63	53	32	28	23	46	17	19	1018	1014	681
02/16/10	69	63	54	32	28	25	44	18	22	1019	1017	907
02/15/10	67	62	52	34	29	25	47	22	31	1019	1016	676
02/14/10	67	62	56	30	28	22	34	18	16	1020	1016	637
02/13/10	70	60	48	36	33	26	61	23	17	1020	1016	659
02/12/10	62	54	45	42	38	32	81	34	13	1022	1018	648
02/11/10	62	51	42	47	42	36	100	47	9	1021	1016	659
02/10/10	52	48	43	46	39	31	100	46	17	1016	1011	385
02/09/10	65	53	45	37	33	30	71	28	16	1017	1013	692
02/08/10	57	51	45	36	33	30	67	43	9	1017	1012	654
02/07/10	59	51	45	47	38	31	100	36	18	1013	1011	736
02/06/10	64	57	50	46	43	40	84	46	9	1017	1012	346
02/05/10	61	55	53	49	43	41	66	56	11	1020	1015	984
02/04/10	63	57	46	46	39	33	88	34	9	----	----	---
02/03/10	69	59	52	37	35	32	52	29	14	1009	1006	615
02/02/10	66	57	51	38	36	34	58	33	17	1014	1009	610
02/01/10	60	55	48	39	36	32	64	39	15	1017	1014	511
Summary:	74	56	41	52	33	13	100	16	31	1025	1006	984

All sensors down 2/15 1300 to 2/16 0615. Sensors 5051, 5052 and 5048 down 2/6 1315-2345. Sensor 5044 down 2/14 1524 to 2/15 0039. Sensor 5051 down most of 2/4 2139 to 2/5 2354; also 2/26 1637 to 2/27 1022. Sensor 5052 down 2/4 1124 to 2/5 1754; also 2/14 0454-1909; also 2/26 1237 to 2/27 0822. Sensor 5048 down 2/4 1624 to 2/5 1754. Sensor 5053 down 2/4 0324-1024; also most of 2/6 0924-2354; also 2/26 1125 to 2/27 0452. Sensor 5054 down 2/2 1824 to 2/3 0354; also 2/3 2024 to 2/5 0554; also 2/6 1654-2354; also 2/14 0854 to 2/15 0154; also 2/26 1056 to 2/27 0152; also 2/27 1522 to 2/28 0452.

FCD of Maricopa County ALERT System

Gila Bend Mountains Weather Statistics – March 2010

DeviceID	**5052**	**5052**	**5052**	**5048**	**5048**	**5048**	**5051**	**5051**	**5044**	**5054**	**5054**	**5053**
StatType	max	mean	min	max	mean	min	max	min	max	max	min	max
DataType	temp	temp	temp	dewpnt	dewpnt	dewpnt	rhumid	rhumid	pkwind	baropr	baropr	solrad
Units	DegF	DegF	DegF	degF	degF	degF	rh%	rh%	mph	mb	mb	wsqm
Daily Sensor Statistics												
03/31/10	76	65	55	33	27	20	31	15	17	1013	1009	731
03/30/10	86	72	59	36	21	14	33	7	12	1016	1011	731
03/29/10	79	69	55	25	18	7	18	8	19	1019	1012	731
03/28/10	74	65	57	19	13	5	17	5	26	1024	1019	742
03/27/10	68	62	54	21	15	11	21	10	24	1023	1017	736
03/26/10	69	61	49	29	22	17	42	13	22	1018	1012	747
03/25/10	79	63	50	32	25	11	45	11	14	1019	1014	742
03/24/10	72	61	53	30	19	9	26	10	18	1021	1016	753
03/23/10	69	61	52	51	42	25	95	18	12	1017	1012	214
03/22/10	80	67	55	29	22	16	30	10	12	1018	1012	736
03/21/10	72	63	50	27	22	15	36	12	14	1023	1018	747
03/20/10	67	62	54	21	16	12	24	11	25	1024	1018	720
03/19/10	74	65	56	42	29	11	49	10	25	1018	1010	736
03/18/10	81	69	60	36	30	25	38	13	11	1015	1011	731
03/17/10	76	68	58	35	30	26	39	16	25	1022	1015	731
03/16/10	72	64	56	33	29	25	36	16	23	1026	1022	736
03/15/10	68	61	52	33	28	23	45	18	24	1024	1018	736
03/14/10	64	56	43	26	19	5	28	12	23	1019	1012	736
03/13/10	71	60	50	39	33	25	54	25	15	1017	1011	731
03/12/10	66	55	45	33	29	21	58	25	12	1022	1016	747
03/11/10	59	51	44	32	25	21	59	23	17	1021	1015	747
03/10/10	59	49	39	35	30	24	75	27	14	1016	1011	742
03/09/10	56	50	44	48	34	20	100	24	26	1015	1012	758
03/08/10	61	50	42	48	44	40	100	52	65	1020	1014	731
03/07/10	52	47	43	49	44	40	100	64	21	1014	1010	720
03/06/10	74	58	49	44	33	20	63	23	17	1015	1010	747
03/05/10	62	56	45	28	23	18	48	18	13	1019	1014	736
03/04/10	65	57	49	38	31	23	60	24	14	1017	1013	731
03/03/10	72	60	50	43	37	32	68	27	9	1018	1014	725

03/02/10	71	58	50	45	40	32	77	28	14	1018	1015	725
03/01/10	61	53	45	45	43	39	100	49	14	1021	1016	555
Summary:	76	1860	55	33	869	20	31	15	17	1013	1009	731

Sensor 5048 down much of 3/1 0407-2107. Sensor 5053 down most of 3/1 0522-2222; also most of 3/20 0454-2024; also most of 3/23 0524-2324. Sensor 5054 down 3/20 0624-1754; also most of 3/22 2024 to 3/23 1624.

FCD of Maricopa County ALERT System

Gila Bend Mountains Weather Statistics – April 2010

DeviceID	**5052**	**5052**	**5052**	**5048**	**5048**	**5048**	**5051**	**5051**	**5044**	**5054**	**5054**	**5053**
StatType	max	mean	min	max	mean	min	max	min	max	max	min	max
DataType	temp	temp	temp	dewpnt	dewpnt	dewpnt	rhumid	rhumid	pkwind	baropr	baropr	solrad
Units	DegF	DegF	DegF	degF	degF	degF	rh%	rh%	mph	mb	mb	wsqm

Daily Sensor Statistics

04/30/10	69	60	52	19	14	5	25	7	24	1013	1010	742
04/29/10	68	59	48	29	20	9	46	10	23	1012	1008	747
04/28/10	84	72	60	39	29	14	31	9	17	1015	1008	731
04/27/10	93	80	70	29	22	12	15	5	12	1017	1012	720
04/26/10	92	80	67	29	23	18	19	7	11	1018	1012	720
04/25/10	89	74	58	41	31	20	48	8	14	1020	1015	731
04/24/10	81	65	49	39	36	31	68	16	14	1021	1016	736
04/23/10	72	58	43	42	33	23	93	17	15	1016	1010	742
04/22/10	64	54	45	39	29	24	70	23	16	1012	1009	725
04/21/10	67	59	51	41	27	17	48	17	18	1011	1008	670
04/20/10	86	73	62	45	40	35	43	21	14	1017	1010	731
04/19/10	86	73	62	40	31	24	36	14	11	1017	1013	736
04/18/10	93	78	65	30	25	19	24	7	10	1018	1013	725
04/17/10	86	74	62	28	22	14	23	7	15	1017	1013	731
04/16/10	86	73	64	31	25	18	23	8	8	1018	1014	714
04/15/10	86	71	57	26	21	16	25	7	14	1020	1015	736
04/14/10	80	67	55	25	21	18	48	10	11	1019	1013	736
04/13/10	74	60	48	31	24	17	47	12	11	1016	1013	736
04/12/10	78	64	53	41	29	13	41	12	22	1016	1012	731
04/11/10	86	71	60	20	16	10	18	5	14	1020	1014	731
04/10/10	87	72	60	23	16	9	22	5	11	1019	1013	731
04/09/10	85	71	60	22	15	8	18	5	10	1016	1012	731
04/08/10	81	69	59	13	11	9	14	6	17	1017	1013	731
04/07/10	70	62	52	15	10	4	20	7	28	1022	1017	731
04/06/10	70	61	50	38	12	-3	52	5	25	1020	1016	742
04/05/10	73	62	50	40	33	24	55	23	23	1017	1013	742
04/04/10	81	67	52	37	28	15	55	8	10	1017	1012	736
04/03/10	77	64	52	31	25	19	33	14	9	1017	1012	742

04/02/10	72	58	45	32	25	18	56	14	10	1021	1015	742
04/01/10	67	55	45	30	21	11	47	11	17	1016	1010	736
Summary:	93	67	43	45	24	-3	93	5	28	1022	1008	747

FCD of Maricopa County ALERT System

Gila Bend Mountains Weather Statistics – May 2010

DeviceID	5052	5052	5052	5048	5048	5048	5051	5051	5044	5054	5054	5053
StatType	max	mean	min	max	mean	min	max	min	max	max	min	max
DataType	temp	temp	temp	dewpnt	dewpnt	dewpnt	rhumid	rhumid	pkwind	baropr	baropr	solrad
Units	DegF	DegF	DegF	degF	degF	degF	rh%	rh%	mph	mb	mb	wsqm
Daily Sensor Statistics												
05/31/10	97	83	69	22	17	10	15	4	13	1018	1014	714
05/30/10	96	84	69	17	12	7	10	4	12	1017	1012	714
05/29/10	91	79	67	26	13	4	17	4	16	1017	1013	725
05/28/10	91	79	69	44	34	17	38	7	14	1017	1013	720
05/27/10	93	80	67	40	33	28	30	10	15	1018	1013	720
05/26/10	91	78	64	30	22	17	21	7	11	1017	1013	725
05/25/10	88	74	60	22	14	7	15	5	10	1018	1014	725
05/24/10	77	64	50	26	20	10	36	7	13	1019	1014	742
05/23/10	72	63	52	30	21	14	33	11	22	1014	1008	736
05/22/10	86	75	62	32	22	5	24	4	21	1013	1008	725
05/21/10	96	84	71	37	29	19	27	7	14	1014	1010	714
05/20/10	96	85	73	33	28	23	19	7	15	1016	1012	714
05/19/10	93	79	64	37	30	21	31	7	13	1018	1014	725
05/18/10	82	72	64	37	32	28	26	17	14	1017	1014	720
05/17/10	91	78	67	36	23	12	28	5	15	1014	1013	467
05/16/10	95	81	66	26	21	15	20	5	11	1018	1014	720
05/15/10	95	80	65	25	17	13	15	5	11	1019	1014	720
05/14/10	91	77	63	27	21	14	24	6	15	1018	1012	725
05/13/10	87	74	62	27	22	14	22	7	14	1016	1013	731
05/12/10	79	69	58	26	21	13	22	11	18	1017	1012	736
05/11/10	74	64	54	32	20	1	36	5	22	1016	1012	736
05/10/10	81	67	52	32	25	16	47	9	22	1020	1013	731
05/09/10	88	75	62	33	17	-2	28	3	22	1016	1012	725
05/08/10	96	83	71	28	21	14	14	7	10	1017	1012	714
05/07/10	95	82	69	26	20	14	14	7	11	1018	1013	720
05/06/10	92	78	63	29	24	16	23	7	13	1016	1011	720
05/05/10	94	82	68	28	19	7	18	4	13	1016	1012	720
05/04/10	93	77	62	20	13	6	15	4	15	1020	1014	725
05/03/10	85	70	59	16	11	4	16	5	19	1024	1018	731
05/02/10	75	65	52	34	19	-2	50	4	30	1018	1009	736
05/01/10	77	67	57	32	18	14	31	9	18	1014	1010	731
Summary:	97	76	50	44	21	-2	50	3	30	1024	1008	742

Sensor 5051 down much of 5/17 2302 to 5/19 0147. Sensor 5053 down 5/17 0817 to 5/18 0847. Sensor 5054 down most of 5/17 0217 to 5/18 0247.

FCD of Maricopa County ALERT System

Gila Bend Mountains Weather Statistics – June 2010

DeviceID	5052	5052	5052	5048	5048	5048	5051	5051	5044	5054	5054	5053
StatType	max	mean	min	max	mean	min	max	min	max	max	min	max
DataType	temp	temp	temp	dewpnt	dewpnt	dewpnt	rhumid	rhumid	pkwind	baropr	baropr	solrad
Units	DegF	DegF	DegF	degF	degF	degF	rh%	rh%	mph	mb	mb	wsqm
Daily Sensor Statistics												
06/30/10	108	92	80	47	30	23	18	5	20	1015	1012	962
06/29/10	105	90	76	37	29	21	16	7	20	1016	1012	973
06/28/10	105	89	73	38	29	21	25	5	10	1015	1010	978
06/27/10	100	87	72	34	25	10	23	4	12	1015	1011	984
06/26/10	98	85	72	35	29	25	21	7	13	1016	1012	978
06/25/10	104	90	79	33	18	9	16	4	15	1018	1013	984
06/24/10	105	92	76	22	12	4	11	3	10	1019	1014	973
06/23/10	103	89	75	15	7	-2	8	2	12	1019	1015	1005
06/22/10	98	84	69	36	18	1	24	3	10	1020	1014	995
06/21/10	96	83	67	38	20	8	34	4	11	1018	1013	995
06/20/10	98	83	67	35	22	2	30	4	11	1019	1013	995
06/19/10	98	84	68	34	21	12	17	5	11	1020	1014	1066
06/18/10	100	86	70	26	17	6	18	3	13	1017	1013	1000
06/17/10	100	84	67	30	22	10	22	4	11	1017	1012	995
06/16/10	96	84	70	32	28	24	21	8	15	1016	1012	984
06/15/10	99	88	72	31	25	18	18	5	12	1016	1012	989
06/14/10	93	83	74	34	28	19	22	7	16	1019	1013	984
06/13/10	89	76	62	42	35	27	42	12	18	1020	1016	1055
06/12/10	84	68	59	47	40	33	63	18	33	1016	1009	1165
06/11/10	88	75	64	47	38	20	50	8	17	1012	1009	967
06/10/10	94	82	68	47	40	32	42	11	12	1015	1010	973
06/09/10	99	84	69	49	41	32	43	9	11	1018	1012	978
06/08/10	100	86	69	45	37	32	32	9	12	1017	1013	989
06/07/10	102	90	78	39	31	26	21	7	12	1018	1013	945
06/06/10	---	---	---	39	39	38	47	8	15	1015	1014	154
06/05/10	105	91	74	41	37	30	27	9	12	1019	1014	714
06/04/10	100	87	71	41	29	16	29	5	11	1017	1013	714
06/03/10	98	84	69	34	28	20	27	6	13	1017	1013	714
06/02/10	95	81	66	27	22	14	20	7	11	1018	1014	720
06/01/10	98	82	68	18	14	10	12	4	13	1018	1014	720
Summary:	108	85	59	49	28	-2	63	2	33	1020	1009	1165

Sensor 5044 down 6/5 1502 to 6/6 1447. Sensor 5051 down 6/6 0232 to 6/7 0802. Sensor 5052 down most of 6/5 2247 to 6/7 0502. Sensor 5048 down 6/6 0432 to 6/7 0702. Sensor 5053 down 6/5 1717 to 6/7 0247; also much of 6/30 0259-1829, Sensor 5054 down 6/5 1447 to 6/6 2047.

FCD of Maricopa County ALERT System

Gila Bend Mountains Weather Statistics – July 2010

DeviceID	5052	5052	5052	5048	5048	5048	5051	5051	5044	5054	5054	5053
StatType	max	mean	min	max	mean	min	max	min	max	max	min	max
DataType	temp	temp	temp	dewpnt	dewpnt	dewpnt	rhumid	rhumid	pkwind	baropr	baropr	solrad
Units	DegF	DegF	DegF	degF	degF	degF	rh%	rh%	mph	mb	mb	wsqm
Daily Sensor Statistics												
07/31/10	79	73	66	67	60	50	82	46	13	1018	1015	280
07/30/10	94	84	73	70	60	53	88	26	12	1020	1015	1000
07/29/10	96	80	68	77	63	56	100	31	29	1019	1015	835
07/28/10	98	85	76	65	60	55	62	25	9	1019	1016	951
07/27/10	94	84	76	59	54	42	49	22	11	1017	1014	593
07/26/10	103	91	81	53	46	39	36	13	12	1017	1013	978
07/25/10	107	93	81	56	48	37	42	11	14	1017	1013	929
07/24/10	102	89	78	57	49	43	41	15	15	1017	1013	1060
07/23/10	91	81	75	60	54	46	55	23	25	1017	1014	742
07/22/10	87	83	79	61	55	45	49	26	22	1018	1014	538
07/21/10	105	92	81	51	45	40	32	12	13	1017	1013	962
07/20/10	108	93	83	52	46	42	34	12	12	1017	1013	841
07/19/10	107	93	81	53	48	43	39	12	12	1019	1013	934
07/18/10	105	92	80	58	52	46	46	14	14	1019	1014	956
07/17/10	105	93	81	60	55	49	48	12	14	1020	1016	912
07/16/10	108	96	84	55	49	41	37	11	15	1020	1015	962
07/15/10	108	95	84	53	50	45	35	13	13	1019	1015	1000
07/14/10	107	94	80	50	47	42	34	12	12	1019	1013	962
07/13/10	105	93	77	48	45	42	32	12	10	1017	1013	984
07/12/10	102	89	75	55	48	42	50	14	14	1018	1014	940
07/11/10	98	89	78	57	50	45	43	20	16	1017	1013	1060
07/10/10	106	93	81	44	37	30	21	8	13	1018	1013	1066
07/09/10	107	93	76	37	29	20	14	6	11	1017	1013	956
07/08/10	105	91	75	33	25	16	13	7	11	1017	1013	956
07/07/10	101	87	73	34	23	13	22	4	11	1016	1011	973
07/06/10	99	86	70	35	29	24	24	7	10	1017	1012	984
07/05/10	98	84	71	38	30	23	23	7	13	1018	1013	978
07/04/10	96	81	71	35	35	35	16	12	14	1017	1012	962
07/03/10	93	81	77	26	16	13	51	8	11	1014	1009	418
07/02/10	108	96	86	28	17	4	8	4	16	1013	1009	231
07/01/10	109	96	86	46	34	19	24	6	22	1015	1011	956
Summary:	109	89	66	77	44	4	100	4	29	1020	1009	1066

All sensors down 7/13 from about 1300 to 2130. Sensors 5051, 5052, 5048, 5053 and 5054 down 7/1 0000-0803. Sensor 5051 down much of 7/3 0353 to 7/5 1208; also most of 7/11 0638-2238. Sensor 5052 down much of 7/2 1553 to 7/5 1208. Sensor 5048 down 7/3 0423 to 7/5 1208. Sensor 5053 down most of 7/2 0708 to 7/5 1138. Sensor 5054 down 7/20 1810 to 7/21 0610.

FCD of Maricopa County ALERT System

Gila Bend Mountains Weather Statistics – August 2010

DeviceID	**5052**	**5052**	**5052**	**5048**	**5048**	**5048**	**5051**	**5051**	**5044**	**5054**	**5054**	**5053**
StatType	max	mean	min	max	mean	min	max	min	max	max	min	max
DataType	temp	temp	temp	dewpnt	dewpnt	dewpnt	rhumid	rhumid	pkwind	baropr	baropr	solrad
Units	DegF	DegF	DegF	degF	degF	degF	rh%	rh%	mph	mb	mb	wsqm
Daily Sensor Statistics												
08/31/10	86	79	68	38	34	21	31	13	12	1019	1015	764
08/30/10	91	78	66	50	34	20	36	12	12	1016	1011	907
08/29/10	93	81	71	62	42	12	70	5	15	1013	1009	896
08/28/10	98	84	73	62	55	44	61	19	13	1015	1009	901
08/27/10	93	82	68	68	58	52	70	28	15	1017	1012	923
08/26/10	95	86	81	60	54	48	48	24	29	1019	1016	896
08/25/10	96	87	78	60	53	48	48	21	30	1019	1016	885
08/24/10	103	92	79	71	54	46	53	16	28	1017	1014	896
08/23/10	104	92	81	63	56	51	53	16	16	1019	1014	984
08/22/10	98	85	70	72	60	54	92	25	21	1019	1015	885
08/21/10	102	88	77	64	59	52	60	21	11	1019	1013	962
08/20/10	103	91	77	60	53	47	52	18	12	1016	1011	896
08/19/10	104	92	79	64	54	44	59	14	13	1017	1012	890
08/18/10	98	82	69	65	60	54	87	25	16	1019	1015	907
08/17/10	104	85	68	83	60	50	95	18	32	1020	1015	1071
08/16/10	100	88	77	67	60	53	71	25	14	1019	1015	940
08/15/10	105	92	79	59	51	29	52	11	14	1018	1014	929
08/14/10	101	90	78	58	46	38	41	18	10	1016	1012	912
08/13/10	105	92	78	41	23	0	20	4	12	1016	1011	923
08/12/10	104	90	76	45	32	8	32	5	13	1017	1011	929
08/11/10	103	90	79	49	45	41	36	13	12	1018	1014	923
08/10/10	102	89	77	47	42	34	34	11	11	1019	1014	934
08/09/10	100	85	72	45	32	17	25	8	9	1018	1014	973
08/08/10	96	84	73	59	46	16	60	8	13	1018	1014	940
08/07/10	86	78	68	59	54	40	73	20	26	1016	1012	1022
08/06/10	104	92	81	57	40	28	30	10	13	1017	1012	929
08/05/10	108	93	81	37	29	22	17	6	10	1017	1012	940
08/04/10	105	92	79	45	40	35	30	9	9	1019	1014	934
08/03/10	103	90	79	57	47	39	49	12	10	1020	1016	934
08/02/10	97	82	71	58	52	44	66	19	15	1019	1016	929
08/01/10	75	73	71	64	58	49	74	44	23	1017	1015	451
Summary:	108	87	66	83	48	0	95	4	32	1020	1009	1071

Sensors 5051 and 5048 down 8/31 1254-2224. Sensor 5052 down 8/31 1139-2024. Sensor 5053 down 8/31 1039-2239. Sensor 5053 down 8/7 1811 to 8/8 0910; also 8/23 1011 to 8/24 0441.

FCD of Maricopa County ALERT System

Gila Bend Mountains Weather Statistics – September 2010

DeviceID	**5052**	**5052**	**5052**	**5048**	**5048**	**5048**	**5051**	**5051**	**5044**	**5054**	**5054**	**5053**
StatType	max	mean	min	max	mean	min	max	min	max	max	min	max
DataType	temp	temp	temp	dewpnt	dewpnt	dewpnt	rhumid	rhumid	pkwind	baropr	baropr	solrad
Units	DegF	DegF	DegF	degF	degF	degF	rh%	rh%	mph	mb	mb	wsqm
Daily Sensor Statistics												
09/30/10	103	89	76	45	39	34	32	10	11	1016	1012	907
09/29/10	97	85	75	53	46	37	43	14	14	1017	1011	819
09/28/10	96	83	74	52	47	41	39	17	11	1019	1014	797
09/27/10	100	87	77	47	39	33	30	10	16	1018	1014	791
09/26/10	96	88	80	42	36	29	20	9	29	1018	1014	791
09/25/10	97	87	79	34	29	23	15	8	18	1019	1015	808
09/24/10	92	82	71	34	29	23	22	9	19	1021	1016	813
09/23/10	88	76	65	59	43	30	81	16	15	1018	1011	802
09/22/10	90	79	70	67	48	10	82	6	17	1011	1008	879
09/21/10	96	84	74	66	58	50	77	25	17	1014	1009	802
09/20/10	103	91	79	51	27	18	37	5	18	1014	1009	934
09/19/10	102	91	77	38	26	14	14	6	18	1016	1010	824
09/18/10	104	89	77	34	20	14	20	4	14	1017	1013	846
09/17/10	103	88	75	42	31	18	31	6	9	1017	1013	841
09/16/10	102	90	81	37	28	17	19	7	12	1018	1013	846
09/15/10	100	88	77	47	41	37	33	12	14	1019	1015	841
09/14/10	100	87	73	44	35	21	35	8	11	1020	1015	846
09/13/10	103	87	72	25	21	13	15	4	28	1019	1015	863
09/12/10	97	84	72	25	21	16	13	5	42	1020	1016	923
09/11/10	90	81	70	29	23	12	19	5	12	1020	1016	879
09/10/10	92	78	64	51	29	14	48	8	11	1020	1014	868
09/09/10	88	75	64	44	35	19	43	12	13	1016	1012	863
09/08/10	91	79	69	41	25	9	30	5	17	1016	1011	885
09/07/10	98	85	74	49	34	22	27	10	10	1017	1012	989
09/06/10	100	86	76	57	50	22	50	9	11	1016	1010	907
09/05/10	103	89	76	55	49	42	42	14	10	1016	1010	1044
09/04/10	103	91	79	46	42	33	30	12	15	1019	1014	863
09/03/10	108	93	82	29	20	13	11	4	13	1019	1015	890
09/02/10	105	91	79	37	29	16	20	5	11	1018	1013	901
09/01/10	100	87	75	49	38	31	24	12	12	1017	1014	890
Summary:	108	86	64	67	35	9	82	4	42	1021	1008	1044

FCD of Maricopa County ALERT System

Horseshoe Lake Weather Statistics - October 2009

DeviceID	**5892**	**5892**	**5892**	**5888**	**5888**	**5888**	**5891**	**5891**	**5884**	**5894**	**5894**	**5893**
StatType	max	mean	min	max	mean	min	max	min	max	max	min	max
DataType	temp	temp	temp	dewpnt	dewpnt	dewpnt	rhumid	rhumid	pkwind	baropr	baropr	solrad
Units	DegF	DegF	DegF	degF	degF	degF	rh%	rh%	mph	mb	mb	wsqm
Daily Sensor Statistics												
10/31/09	86	62	40	40	27	18	64	11	9	1020	1015	681
10/30/09	68	52	37	28	16	11	68	10	9	1021	1016	676
10/29/09	62	47	33	32	22	16	84	17	12	1016	1010	742
10/28/09	57	50	38	32	18	6	76	11	20	1010	1002	753
10/27/09	78	61	45	34	19	3	48	5	25	1014	1000	621
10/26/09	84	68	51	27	13	-1	37	4	22	1021	1014	720
10/25/09	88	70	51	41	27	5	60	7	15	1017	1012	703
10/24/09	87	68	50	43	30	25	58	11	16	1017	1012	703
10/23/09	88	70	54	44	30	24	63	9	12	1018	1014	720
10/22/09	84	67	51	48	35	27	72	14	15	1016	1013	786
10/21/09	83	69	58	44	37	33	59	16	18	1013	1011	736
10/20/09	79	71	63	41	36	32	38	19	16	1011	1009	720
10/19/09	91	76	59	50	42	37	66	16	18	1017	1010	720
10/18/09	97	79	62	51	42	37	63	12	16	1019	1014	725
10/17/09	100	83	63	45	34	24	45	10	14	1019	1015	742
10/16/09	100	81	61	44	33	25	46	9	15	1018	1014	764
10/15/09	94	75	55	52	44	39	76	15	8	1019	1015	758
10/14/09	86	70	53	49	42	36	73	16	15	1020	1017	736
10/13/09	80	70	59	53	43	31	63	16	15	1017	1011	753
10/12/09	83	70	51	53	43	38	72	24	17	1014	1009	813
10/11/09	84	67	49	46	35	24	69	14	17	1013	1011	835
10/10/09	87	69	51	40	27	21	63	8	15	1015	1011	802
10/09/09	86	65	44	40	26	21	59	9	13	1020	1015	786
10/08/09	80	65	49	42	32	22	78	11	18	1017	1012	791
10/07/09	78	66	53	46	39	31	63	20	15	1014	1011	923
10/06/09	83	65	45	44	34	25	77	16	21	1014	1010	797
10/05/09	79	68	50	47	35	24	47	15	18	1013	1009	835
10/04/09	85	75	67	60	48	27	74	17	25	1009	1007	978
10/03/09	85	74	60	48	37	16	43	11	18	1013	1008	940
10/02/09	88	70	49	20	14	8	26	5	14	1017	1012	835
10/01/09	88	73	57	21	11	4	18	4	16	1020	1015	857
Summary:	100	68	33	60	31	-1	84	4	25	1021	1000	978

Sensor 5894 down 10/11 0017-0617; also 10/14 1547-2347.

FCD of Maricopa County ALERT System

Horseshoe Lake Weather Statistics - November 2009

DeviceID	5892	5892	5892	5888	5888	5888	5891	5891	5884	5894	5894	5893
StatType	max	mean	min	max	mean	min	max	min	max	max	min	max
DataType	temp	temp	temp	dewpnt	dewpnt	dewpnt	rhumid	rhumid	pkwind	baropr	baropr	solrad
Units	DegF	DegF	DegF	degF	degF	degF	rh%	rh%	mph	mb	mb	wsqm
Daily Sensor Statistics												
11/30/09	69	55	43	43	34	29	95	23	16	1018	1015	670
11/29/09	63	49	40	45	39	33	93	32	25	1016	1011	527
11/28/09	69	56	48	43	34	28	78	23	20	1012	1008	593
11/27/09	79	61	43	36	28	19	59	12	12	1019	1012	560
11/26/09	82	64	48	36	18	11	60	8	17	1021	1018	582
11/25/09	78	61	43	20	9	2	19	5	14	1021	1017	593
11/24/09	76	61	54	19	12	5	20	6	19	1021	1018	588
11/23/09	78	57	38	33	23	15	73	9	14	1019	1016	588
11/22/09	74	56	40	34	25	18	74	11	12	1017	1014	588
11/21/09	76	56	38	34	23	15	59	11	13	1016	1013	549
11/20/09	79	57	41	34	23	13	72	7	9	1021	1016	599
11/19/09	78	57	39	32	21	15	68	9	9	1018	1015	593
11/18/09	78	56	38	32	20	14	54	9	13	1017	1013	659
11/17/09	79	57	40	29	14	8	50	7	8	1020	1015	---
11/16/09	78	58	38	25	10	2	27	5	14	1023	1018	170
11/15/09	69	54	43	40	22	8	84	8	21	1022	1017	643
11/14/09	67	58	50	42	37	33	71	29	12	1016	1011	538
11/13/09	73	65	59	45	39	37	50	29	18	1012	1008	687
11/12/09	79	65	53	44	39	35	66	23	15	1014	1009	489
11/11/09	86	66	52	45	36	28	66	15	10	1020	1014	527
11/10/09	88	69	52	43	33	26	62	10	10	1019	1018	626
11/09/09	85	65	48	42	36	30	79	14	6	1021	1017	654
11/08/09	83	64	48	47	36	28	68	16	13	1017	1013	632
11/07/09	88	66	51	42	33	26	71	11	13	1015	1012	---
11/06/09	84	66	52	45	35	29	64	14	0	1019	1014	385
11/05/09	92	72	52	43	31	24	56	9	22	1021	1017	643
11/04/09	91	69	49	39	28	19	62	7	11	1021	1018	692
11/03/09	95	70	50	41	28	16	68	5	7	1021	1017	670
11/02/09	93	68	48	41	29	20	77	7	14	1021	1018	670
11/01/09	88	66	48	42	30	24	67	9	9	1020	1017	676
Summary:	95	61	38	47	27	2	95	5	25	1023	1008	692

Sensor 5891 down 11/10 1024 to 11/11 0239. Sensors 5892 and 5888 down most of 11/10 1124 to 11/11 0239. Sensor 5893 down 11/6 2041 to 11/7 1941; also 11/16 0811 to 11/18 1141. Sensor 5894 down 11/9 2045 to 11/10 2015.

FCD of Maricopa County ALERT System

Horseshoe Lake Weather Statistics - December 2009

DeviceID	5892	5892	5892	5888	5888	5888	5891	5891	5884	5894	5894	5893
StatType	max	mean	min	max	mean	min	max	min	max	max	min	max
DataType	temp	temp	temp	dewpnt	dewpnt	dewpnt	rhumid	rhumid	pkwind	baropr	baropr	solrad
Units	DegF	DegF	DegF	degF	degF	degF	rh%	rh%	mph	mb	mb	wsqm
Daily Sensor Statistics												
12/31/09	58	49	40	33	24	14	70	20	17	1026	1021	560
12/30/09	53	45	36	34	29	25	77	35	9	1022	1018	192
12/29/09	62	50	41	34	27	23	75	22	16	1019	1016	566
12/28/09	57	49	40	27	21	14	46	20	13	1021	1016	330
12/27/09	61	46	33	27	17	13	61	13	11	1023	1019	544
12/26/09	60	44	32	30	18	11	79	13	12	1020	1017	555
12/25/09	57	43	30	30	19	13	72	17	10	1018	1014	544
12/24/09	62	45	31	34	25	11	95	18	11	1020	1017	555
12/23/09	53	44	37	37	34	30	90	44	15	1017	1008	527
12/22/09	59	47	43	42	36	30	92	35	18	1014	1004	659
12/21/09	64	52	41	39	33	28	81	28	3	1019	1014	434
12/20/09	67	53	41	39	26	18	71	20	9	1023	1019	544
12/19/09	66	58	49	31	26	19	40	18	20	1020	1016	604
12/18/09	68	57	50	39	29	25	55	24	14	1019	1015	533
12/17/09	69	54	41	38	30	25	84	20	12	1021	1017	538
12/16/09	70	51	38	37	31	25	85	20	7	1023	1020	527
12/15/09	69	50	37	37	28	22	82	16	13	1024	1021	533
12/14/09	67	51	40	43	35	27	100	24	8	1021	1016	538
12/13/09	61	50	43	47	43	38	96	45	18	1017	1014	615
12/12/09	60	50	42	44	36	31	86	34	2	1021	1017	462
12/11/09	64	46	33	36	29	22	90	21	8	1019	1016	544
12/10/09	58	41	32	32	25	21	87	24	5	1018	1016	593
12/09/09	57	42	33	30	26	17	91	21	9	1018	1015	687
12/08/09	52	45	35	41	27	22	76	32	26	1017	1002	571
12/07/09	51	48	45	48	42	32	98	59	40	1013	998	82
12/06/09	55	44	32	35	22	11	65	21	28	1014	1010	346
12/05/09	56	42	28	21	12	2	65	12	10	1019	1010	484
12/04/09	60	47	33	19	4	-8	51	5	18	1023	1018	571
12/03/09	67	50	36	33	22	4	88	11	20	1018	1013	560
12/02/09	66	49	36	36	31	26	86	21	14	1015	1012	555
12/01/09	68	51	38	37	32	27	89	23	13	1016	1012	566

Summary:	70	48	28	48	27	-8	100	5	40	1026	998	687

Sensor 5884 down most of 12/18 0410-1939. Sensor 5891 down 12/6 0809-1724; also much of 12/17 2210 to 12/19 0124. Sensor 5892 down most of 12/17 2340 to 12/19 0509. Sensor 5888 down most of 12/18 0040 to 12/19 0140.

FCD of Maricopa County ALERT System

Horseshoe Lake Weather Statistics - January 2010

DeviceID	**5892**	**5892**	**5892**	**5888**	**5888**	**5888**	**5891**	**5891**	**5884**	**5894**	**5894**	**5893**
StatType	max	mean	min	max	mean	min	max	min	max	max	min	max
DataType	temp	temp	temp	dewpnt	dewpnt	dewpnt	rhumid	rhumid	pkwind	baropr	baropr	solrad
Units	DegF	DegF	DegF	degF	degF	degF	rh%	rh%	mph	mb	mb	wsqm
Daily Sensor Statistics												
01/31/10	67	52	40	41	38	36	96	34	8	1015	1013	643
01/30/10	64	52	40	42	38	34	95	33	11	1017	1014	516
01/29/10	64	54	45	50	42	37	100	37	8	1019	1016	626
01/28/10	62	51	45	49	45	39	98	44	9	1015	1012	687
01/27/10	54	48	45	48	43	34	95	70	6	1015	1013	346
01/26/10	68	51	41	43	34	26	84	20	8	1017	1014	654
01/25/10	62	47	36	39	30	25	89	25	8	1020	1015	593
01/24/10	57	42	36	37	32	9	91	26	--	1022	1018	632
01/23/10	52	44	39	40	37	31	97	46	--	1018	1006	654
01/22/10	55	47	42	45	41	32	97	46	17	1007	1000	841
01/21/10	55	51	45	52	48	41	100	77	35	1006	995	82
01/20/10	58	50	43	43	39	34	92	41	14	1011	1005	626
01/19/10	60	51	45	50	45	39	100	50	21	1014	1005	758
01/18/10	51	47	44	45	37	23	95	40	8	1018	1013	198
01/17/10	67	51	38	37	28	21	78	18	12	1017	1014	582
01/16/10	68	52	43	36	27	22	68	17	5	1019	1015	599
01/15/10	73	57	46	34	28	24	57	16	17	1023	1019	582
01/14/10	67	55	41	39	35	28	86	24	20	1021	1014	566
01/13/10	70	54	44	38	27	20	70	15	17	1020	1013	60
01/12/10	74	54	38	34	22	14	71	9	5	1024	1020	577
01/11/10	74	53	39	25	19	14	45	9	14	1023	1020	571
01/10/10	64	53	40	28	23	20	62	17	10	1022	1021	412
01/09/10	51	47	38	22	21	15	51	27	13	1023	1023	---
01/08/10	70	55	40	35	26	17	71	12	18	1022	1018	593
01/07/10	72	51	40	37	30	25	78	18	0	1018	1015	527
01/06/10	69	51	38	37	28	23	78	16	6	1020	1016	566
01/05/10	72	53	38	34	24	19	77	14	9	1021	1017	555
01/04/10	73	54	40	31	21	13	50	10	11	1022	1019	571
01/03/10	71	54	38	55	36	20	59	26	14	1021	1019	555
01/02/10	73	54	43	38	27	18	73	16	12	1021	1017	549

01/01/10	67	51	40	26	18	13	41	11	13	1025	1019	555
Summary:	74	51	36	55	32	9	100	9	35	1025	995	841

Sensor 5884 down much of 1/9 1105 to 1/11 0250; also 1/22 0257 to 1/25 0427. Sensor 5891 down 1/1 1724 to 1/2 0824; also 1/3 0324-2224; also most of 1/90720 to 1/11 0750; also 1/24 0120-1435. Sensors 5892 and 5888 down 1/1 1724 to 1/2 0754; also 1/3 0954-2009; also most of 1/9 1020 to 1/11 0750; also 1/24 0250-1500. Sensor 5893 most of 1/9 0735 to 1/11 0847; also most of 1/12 1952 to 1/13 2222. Sensor 5894 down most of 1/8 2305 to 1/11 0335.

FCD of Maricopa County ALERT System

Horseshoe Lake Weather Statistics – February 2010

DeviceID	**5892**	**5892**	**5892**	**5888**	**5888**	**5888**	**5891**	**5891**	**5884**	**5894**	**5894**	**5893**
StatType	max	mean	min	max	mean	min	max	min	max	max	min	max
DataType	temp	temp	temp	dewpnt	dewpnt	dewpnt	rhumid	rhumid	pkwind	baropr	baropr	solrad
Units	DegF	DegF	DegF	degF	degF	degF	rh%	rh%	mph	mb	mb	wsqm
Daily Sensor Statistics												
02/28/10	57	50	45	47	44	41	97	61	18	1016	1005	918
02/27/10	68	54	45	45	35	24	81	18	19	1016	1006	736
02/26/10	69	57	44	43	31	22	76	17	15	1022	1017	764
02/25/10	71	55	40	41	33	23	90	20	12	1019	1016	769
02/24/10	64	50	40	36	31	24	80	24	10	1023	1016	577
02/23/10	63	50	43	34	22	14	65	18	25	1023	1018	764
02/22/10	53	49	45	44	37	20	89	40	26	1017	1012	500
02/21/10	58	51	46	47	44	37	98	53	13	1015	1013	835
02/20/10	54	49	45	47	39	29	96	50	17	1014	1010	269
02/19/10	70	55	43	41	37	32	84	25	12	1015	1011	879
02/18/10	72	56	42	39	34	29	75	20	12	1016	1012	709
02/17/10	74	57	43	46	31	24	73	16	4	1018	1014	747
02/16/10	76	60	42	39	31	25	72	14	12	1019	1016	720
02/15/10	72	63	45	34	28	25	61	16	11	1019	1017	522
02/14/10	76	60	42	39	32	26	77	15	14	1019	1016	703
02/13/10	74	55	40	43	37	28	94	19	9	1019	1015	698
02/12/10	64	52	40	44	40	36	96	39	12	1022	1017	676
02/11/10	60	48	37	43	38	33	95	42	15	1020	1016	698
02/10/10	61	49	40	44	38	33	94	39	15	1014	1011	775
02/09/10	62	49	37	39	35	30	95	29	9	1017	1013	747
02/08/10	58	48	38	41	37	32	96	41	8	1016	1012	802
02/07/10	58	49	43	46	40	34	95	43	18	1013	1010	835
02/06/10	66	53	43	46	40	33	93	31	13	1017	1013	714
02/05/10	65	52	43	45	41	38	95	39	11	1019	1016	560
02/04/10	64	52	41	45	41	37	97	40	13	1017	1010	703
02/03/10	68	57	48	43	39	35	83	30	16	1010	1006	654
02/02/10	69	55	45	46	38	35	88	29	9	1014	1009	643
02/01/10	64	50	38	42	38	33	95	39	6	1017	1014	555
Summary:	76	53	37	47	36	14	98	14	26	1023	1005	918

Sensors 5884, 5891, 5892, 5888 and 5894 down 2/15 1310 to 2/16 0425. Sensor 5893 down 2/15 1053 to 2/16 0423; also 2/25 1354-2254. Sensor 5894 down 2/8 2228 to 2/9 1028; also 2/11 0728-1358.

FCD of Maricopa County ALERT System

Horseshoe Lake Weather Statistics – March 2010

DeviceID	**5892**	**5892**	**5892**	**5888**	**5888**	**5888**	**5891**	**5891**	**5884**	**5894**	**5894**	**5893**
StatType	max	mean	min	max	mean	min	max	min	max	max	min	max
DataType	temp	temp	temp	dewpnt	dewpnt	dewpnt	rhumid	rhumid	pkwind	baropr	baropr	solrad
Units	DegF	DegF	DegF	degF	degF	degF	rh%	rh%	mph	mb	mb	wsqm
Daily Sensor Statistics												
03/31/10	78	65	50	44	34	21	70	16	21	1012	1007	951
03/30/10	82	64	45	46	33	19	75	9	15	1015	1010	918
03/29/10	83	63	45	44	31	18	74	9	5	1019	1012	1005
03/28/10	78	60	41	48	27	17	61	10	12	1024	1019	934
03/27/10	70	57	43	39	26	11	65	10	18	1023	1016	923
03/26/10	71	59	47	42	30	19	79	18	19	1016	1011	973
03/25/10	74	58	43	45	32	25	73	16	15	1020	1013	912
03/24/10	73	57	41	46	33	19	95	13	14	1019	1016	896
03/23/10	64	57	51	49	45	40	82	49	14	1016	1012	731
03/22/10	78	62	46	45	35	26	82	14	12	1018	1012	956
03/21/10	77	58	38	45	29	18	68	10	11	1024	1017	841
03/20/10	72	59	49	37	26	15	59	11	28	1024	1018	885
03/19/10	74	62	52	46	37	19	75	18	16	1017	1010	846
03/18/10	79	63	46	48	38	29	87	16	16	1015	1010	896
03/17/10	81	63	43	47	36	27	86	13	9	1022	1015	868
03/16/10	78	61	45	47	36	26	76	16	12	1026	1021	868
03/15/10	76	60	43	42	33	23	86	14	22	1025	1019	857
03/14/10	65	55	46	43	28	18	78	22	17	1019	1012	846
03/13/10	69	55	40	46	38	34	93	32	17	1015	1010	824
03/12/10	69	53	38	41	36	28	91	23	12	1021	1015	824
03/11/10	64	49	37	38	33	22	92	23	11	1019	1013	835
03/10/10	56	47	39	38	34	27	88	32	19	1013	1010	967
03/09/10	53	47	40	46	38	27	96	42	23	1016	1009	769
03/08/10	55	48	43	44	42	39	97	61	16	1018	1013	451
03/07/10	57	50	44	52	45	38	96	55	19	1014	1010	330
03/06/10	73	58	44	52	39	27	92	25	15	1015	1010	709
03/05/10	69	53	38	42	33	23	85	21	8	1018	1014	808
03/04/10	65	53	41	44	39	33	92	34	18	1014	1013	841
03/03/10	69	55	43	47	40	35	92	30	15	1017	1013	780
03/02/10	70	56	45	47	41	33	98	26	13	1018	1016	764
03/01/10	66	54	43	49	43	38	96	43	14	1020	1016	797
Summary:	78	1761	50	44	1089	21	70	16	21	1012	1007	951

Sensor 5893 down most of 3/6 0752-2052. Sensor 5894 down much of 3/1 2126 to 3/3 0357; also 3/6 0657-2157.

FCD of Maricopa County ALERT System

Horseshoe Lake Weather Statistics – April 2010

DeviceID	**5892**	**5892**	**5892**	**5888**	**5888**	**5888**	**5891**	**5891**	**5884**	**5894**	**5894**	**5893**
StatType	max	mean	min	max	mean	min	max	min	max	max	min	max
DataType	temp	temp	temp	dewpnt	dewpnt	dewpnt	rhumid	rhumid	pkwind	baropr	baropr	solrad
Units	DegF	DegF	DegF	degF	degF	degF	rh%	rh%	mph	mb	mb	wsqm
Daily Sensor Statistics												
04/30/10	66	56	41	30	23	17	59	15	17	1011	1008	1159
04/29/10	69	61	49	35	27	16	48	13	24	1009	1007	951
04/28/10	86	76	67	40	31	16	32	11	25	1013	1007	1000
04/27/10	91	76	57	45	30	19	48	8	16	1015	1012	1011
04/26/10	91	74	50	43	31	25	60	10	11	1016	1011	995
04/25/10	87	70	50	40	34	27	66	11	15	1019	1014	984
04/24/10	79	63	48	41	38	33	72	21	17	1019	1015	1011
04/23/10	68	58	44	38	33	27	75	23	15	1015	1010	1093
04/22/10	64	54	44	38	29	20	61	21	16	1011	1009	1132
04/21/10	73	62	48	47	35	20	54	21	26	1010	1007	874
04/20/10	85	72	55	47	43	36	69	23	18	1016	1010	1115
04/19/10	84	70	57	47	37	28	59	14	16	1016	1012	1066
04/18/10	90	73	55	49	34	24	61	9	14	1016	1012	967
04/17/10	89	70	51	46	36	28	62	11	8	1017	1012	962
04/16/10	86	70	55	49	35	27	68	12	12	1017	1013	951
04/15/10	88	68	48	45	32	22	66	10	13	1019	1015	973
04/14/10	79	63	45	35	29	22	59	12	18	1016	1013	973
04/13/10	73	62	52	38	29	22	50	15	15	1015	1012	967
04/12/10	78	66	53	40	30	22	53	12	18	1014	1010	962
04/11/10	84	67	48	42	29	18	68	10	22	1019	1014	1027
04/10/10	83	65	47	49	30	19	71	9	18	1018	1013	1000
04/09/10	82	65	46	41	27	16	69	8	15	1015	1012	962
04/08/10	84	65	45	44	23	14	60	8	11	1017	1011	962
04/07/10	75	62	52	38	21	11	36	7	19	1021	1016	962
04/06/10	71	61	48	43	28	9	76	9	17	1018	1015	962
04/05/10	76	63	51	45	35	28	74	18	23	1015	1013	929
04/04/10	78	62	46	45	35	27	77	16	19	1015	1012	923
04/03/10	74	58	43	35	30	24	72	18	15	1016	1011	923
04/02/10	67	54	40	35	27	22	62	18	14	1019	1015	951
04/01/10	64	57	46	34	25	19	49	18	18	1013	1008	995
Summary:	91	65	40	49	33	9	77	7	26	1021	1007	1159

Sensor 5884 down 4/12 0254-0909. Sensor 5891 down 4/23 2247 to 4/25 0132. Sensors 5891 and 5888 down most of 4/30 0932-1902. Sensors 5888 and 5892 down most of 4/24 0447 to 4/25 0100. Sensor 5894 down much of 4/4 1457 to 4/6 1327; also 4/25 2326 to 4/26 0426.

FCD of Maricopa County ALERT System

Horseshoe Lake Weather Statistics – May 2010

DeviceID	5892	5892	5892	5888	5888	5888	5891	5891	5884	5894	5894	5893
StatType	max	mean	min	max	mean	min	max	min	max	max	min	max
DataType	temp	temp	temp	dewpnt	dewpnt	dewpnt	rhumid	rhumid	pkwind	baropr	baropr	solrad
Units	DegF	DegF	DegF	degF	degF	degF	rh%	rh%	mph	mb	mb	wsqm
Daily Sensor Statistics												
05/31/10	97	80	60	51	29	19	51	6	18	1017	1013	1027
05/30/10	96	80	60	39	25	12	42	5	16	1016	1012	1011
05/29/10	93	78	62	44	30	21	53	7	16	1015	1012	1038
05/28/10	97	80	60	49	38	30	61	10	19	1015	1011	1049
05/27/10	96	78	59	63	32	23	51	7	11	1016	1012	1033
05/26/10	91	78	55	40	25	20	39	7	14	1015	1012	1038
05/25/10	88	78	64	38	21	10	34	6	14	1016	1013	1038
05/24/10	80	64	47	28	20	13	45	8	11	1018	1013	1110
05/23/10	77	68	57	30	23	14	25	8	23	1013	1008	1022
05/22/10	86	79	65	52	29	19	19	9	21	1011	1008	1027
05/21/10	97	81	62	50	34	25	55	9	20	1013	1009	1011
05/20/10	96	80	59	50	34	27	57	9	17	1015	1011	1027
05/19/10	92	79	57	44	31	28	43	10	15	1016	1013	1022
05/18/10	85	75	65	40	34	24	38	15	19	1016	1013	1022
05/17/10	92	78	60	51	30	14	58	6	22	1016	1012	1181
05/16/10	96	79	60	43	29	22	38	7	16	1016	1013	1027
05/15/10	93	76	57	44	30	21	44	7	11	1017	1014	1022
05/14/10	88	73	56	45	28	21	42	8	17	1016	1012	1027
05/13/10	84	70	55	50	30	20	49	9	8	1016	1012	956
05/12/10	79	65	44	33	26	19	48	12	23	1015	1012	1038
05/11/10	74	66	55	32	22	10	37	7	22	1013	1011	1033
05/10/10	79	68	54	31	24	7	37	7	20	1018	1011	1005
05/09/10	89	76	60	47	28	6	56	6	20	1015	1011	1055
05/08/10	93	77	60	54	36	27	63	9	17	1015	1012	1016
05/07/10	93	77	60	53	31	22	62	9	24	1017	1013	1005
05/06/10	89	78	61	46	27	12	50	9	19	1014	1012	1016
05/05/10	93	76	52	43	25	11	55	5	19	1015	1011	1016
05/04/10	92	71	50	44	26	17	53	7	13	1019	1014	1016
05/03/10	83	66	46	36	24	19	51	9	14	1023	1018	940
05/02/10	70	63	51	44	29	17	48	14	28	1017	1009	956
05/01/10	77	63	48	29	23	18	45	11	15	1012	1008	1011
Summary:	97	74	44	63	28	6	63	5	28	1023	1008	1181

Sensors 5891, 5892 and 5888 down 5/24 1946 to 5/25 0845. Sensor 5884 down 5/26 0423-1338. Sensor 5891 down 5/19 1516 to 5/20 0131. Sensor 5892 down 5/19 1701 to 5/20 0016; also 5/26 1401 to 5/27 0016. Sensor 5888 down 5/19 1701 to 5/20 0131; also 5/26 1816 to 5/27 0146. Sensor 5893 down 5/3 2151 to 5/4 0521; also 5/30 1320 to 5/31 0020. Sensor 5894 down 5/14 2156 to 5/15 0826.

FCD of Maricopa County ALERT System

Horseshoe Lake Weather Statistics – June 2010

DeviceID	5892	5892	5892	5888	5888	5888	5891	5891	5884	5894	5894	5893
StatType	max	mean	min	max	mean	min	max	min	max	max	min	max
DataType	temp	temp	temp	dewpnt	dewpnt	dewpnt	rhumid	rhumid	pkwind	baropr	baropr	solrad
Units	DegF	DegF	DegF	degF	degF	degF	rh%	rh%	mph	mb	mb	wsqm
Daily Sensor Statistics												
06/30/10	108	92	78	62	50	38	54	9	18	1016	1012	1044
06/29/10	108	91	76	67	48	38	48	11	18	1016	1012	1154
06/28/10	112	91	74	53	37	22	43	5	22	1014	1010	1071
06/27/10	106	88	67	53	31	16	44	4	16	1014	1010	1038
06/26/10	103	89	72	52	33	17	42	5	19	1015	1011	1060
06/25/10	106	93	79	58	40	23	48	7	16	1016	1012	1071
06/24/10	110	92	70	48	26	13	41	4	13	1017	1013	1038
06/23/10	109	88	68	53	23	9	31	3	12	1018	1014	1066
06/22/10	103	85	64	53	26	11	40	4	14	1018	1013	923
06/21/10	101	85	65	48	29	16	45	5	20	1016	1013	1071
06/20/10	101	85	64	54	34	24	46	7	15	1017	1013	1060
06/19/10	100	86	67	56	28	15	37	5	18	1019	1014	1066
06/18/10	101	94	80	28	26	23	12	6	19	1016	1013	973
06/17/10	101	89	69	50	30	20	45	5	12	1014	1012	780
06/16/10	100	86	67	54	36	26	44	7	18	1015	1011	1033
06/15/10	101	86	67	45	34	26	41	7	18	1015	1011	1027
06/14/10	99	83	64	47	37	28	44	8	14	1017	1012	1049
06/13/10	91	77	59	45	39	34	50	14	15	1018	1015	1093
06/12/10	84	73	61	45	34	24	37	16	18	1015	1009	1060
06/11/10	91	82	72	46	40	23	33	12	21	1011	1008	1011
06/10/10	99	88	76	47	42	37	32	13	21	1014	1009	1049
06/09/10	103	89	73	57	45	35	50	10	15	1017	1012	1088
06/08/10	104	88	72	58	43	33	54	9	17	1016	1012	1027
06/07/10	106	91	76	52	39	33	55	8	14	1017	1012	1071
06/06/10	109	94	72	56	44	39	52	10	17	1018	1014	1022
06/05/10	108	89	67	50	39	30	48	9	15	1017	1014	1022
06/04/10	101	83	65	47	35	24	43	9	11	1016	1013	896
06/03/10	98	82	64	53	34	26	48	8	14	1016	1012	1033
06/02/10	95	79	62	47	25	11	50	5	15	1017	1013	1044
06/01/10	95	79	61	46	28	15	50	5	15	1017	1013	1055
Summary:	112	87	59	67	35	9	55	3	22	1019	1008	1154

Sensor 5884 down 6/17 0947 to 6/18 0902. Sensor 5891 down 6/6 1631 to 6/7 0739; also much of 6/17 1647 to 6/19 0202. Sensor 5892 down 6/6 1831 to 6/7 0739; also 6/17 0947 to 6/18 1817. Sensor 5888 down 6/4 0546-1301; also 6/6 1631 to 6/7 0739; also most of 6/17 1747 to 6/19 0202. Sensor 5893 down 6/4 1046 to 6/7 0739; also 6/6 1716 to 6/7 0739; also 6/17 0332 to 6/18 1732; also 6/22 1102 to 6/23 0702. Sensor 5894 down 6/4 1246 to 6/5 0416; also 6/6 1916 to 6/7 0739; also 6/17 0332 to 6/18 1602; also 6/22 0832 to 6/23 0502.

FCD of Maricopa County ALERT System

Horseshoe Lake Weather Statistics – July 2010

DeviceID	5892	5892	5892	5888	5888	5888	5891	5891	5884	5894	5894	5893
StatType	max	mean	min	max	mean	min	max	min	max	max	min	max
DataType	temp	temp	temp	dewpnt	dewpnt	dewpnt	rhumid	rhumid	pkwind	baropr	baropr	solrad
Units	DegF	DegF	DegF	degF	degF	degF	rh%	rh%	mph	mb	mb	wsqm
Daily Sensor Statistics												
07/31/10	90	80	74	72	68	65	87	48	16	1017	1014	505
07/30/10	93	83	74	76	70	66	99	45	16	1018	1014	1187
07/29/10	99	83	76	77	71	63	95	35	20	1018	1015	1121
07/28/10	100	84	77	77	70	62	87	32	24	1018	1014	1253
07/27/10	103	86	76	75	66	57	87	24	23	1016	1013	1099
07/26/10	100	86	79	74	66	51	80	26	17	1016	1012	516
07/25/10	105	93	80	72	59	52	75	20	18	1016	1012	1049
07/24/10	103	90	79	67	59	47	53	22	19	1016	1013	962
07/23/10	96	84	76	69	64	54	79	25	19	1016	1014	1060
07/22/10	96	85	76	73	65	60	79	32	19	1017	1014	1055
07/21/10	105	96	84	71	58	51	42	18	21	1016	1012	912
07/20/10	107	98	86	69	56	48	53	15	16	1015	1013	1077
07/19/10	108	96	82	73	61	51	70	16	10	1016	1012	956
07/18/10	110	96	84	70	60	54	59	18	20	1018	1013	978
07/17/10	112	95	82	68	58	53	55	16	18	1018	1014	1022
07/16/10	113	95	86	68	59	51	52	14	30	1019	1015	1132
07/15/10	110	95	81	70	58	49	54	16	13	1018	1014	857
07/14/10	110	95	83	67	56	49	49	14	21	1017	1013	1033
07/13/10	109	95	79	65	55	49	55	16	12	1016	1012	1071
07/12/10	106	91	75	70	60	50	83	16	16	1016	1012	1016
07/11/10	108	92	77	71	60	48	79	15	23	1015	1012	1033
07/10/10	110	94	86	67	58	50	50	15	16	1017	1012	1027
07/09/10	110	93	81	69	55	44	57	14	23	1017	1013	1055
07/08/10	109	93	78	65	46	37	46	10	17	1016	1012	1055
07/07/10	108	90	70	47	35	26	30	8	14	1014	1010	1154
07/06/10	104	89	72	53	37	22	42	5	11	1015	1010	1044
07/05/10	103	89	73	54	41	32	48	9	17	1017	1012	1038
07/04/10	100	88	75	54	45	34	47	10	17	1016	1011	1055
07/03/10	100	91	78	53	41	32	39	11	21	1013	1008	1049
07/02/10	110	96	81	58	45	31	41	8	23	1012	1008	1022
07/01/10	105	94	77	64	49	38	57	10	14	1015	1010	742
Summary:	113	91	70	77	56	22	99	5	30	1019	1008	1253

All sensors down 7/13 from about 1300 to 2130. Sensor 5892 down 7/24 0948-2133. Sensor 5888 down 7/20 2248 to 7/21 1702. Sensor 5893 down 7/1 0932-1702; also 7/20 1533 to 7/21 0603; also most of 7/23 1733 to 7/25 0003; also most of 7/25 2233 to 7/26 1603; also 7/27 0433-1203. Sensor 5894 down 7/20 1333 to 7/21 0603; also 7/23 1733 to 7/24 1403.

FCD of Maricopa County ALERT System

Horseshoe Lake Weather Statistics – August 2010

DeviceID	**5892**	**5892**	**5892**	**5888**	**5888**	**5888**	**5891**	**5891**	**5884**	**5894**	**5894**	**5893**
StatType	max	mean	min	max	mean	min	max	min	max	max	min	max
DataType	temp	temp	temp	dewpnt	dewpnt	dewpnt	rhumid	rhumid	pkwind	baropr	baropr	solrad
Units	DegF	DegF	DegF	degF	degF	degF	rh%	rh%	mph	mb	mb	wsqm
Daily Sensor Statistics												
08/31/10	100	85	66	49	41	32	47	13	12	1018	1015	995
08/30/10	93	83	69	63	43	24	48	11	21	1014	1011	1154
08/29/10	96	86	73	66	54	25	77	11	23	1012	1008	1033
08/28/10	98	85	75	64	60	55	67	27	20	1013	1008	1082
08/27/10	98	87	73	67	58	47	75	21	18	1016	1012	995
08/26/10	100	90	79	64	55	49	54	20	14	1019	1015	1088
08/25/10	102	89	76	67	58	52	66	22	19	1019	1016	1049
08/24/10	110	92	79	74	60	47	77	14	21	1017	1014	1055
08/23/10	107	91	79	75	64	54	77	20	27	1018	1013	978
08/22/10	100	87	74	74	67	60	97	29	14	1018	1014	1011
08/21/10	107	92	77	74	62	56	83	21	22	1018	1012	984
08/20/10	108	94	78	67	57	49	61	15	13	1014	1010	1022
08/19/10	106	92	76	70	60	52	68	18	13	1016	1011	989
08/18/10	102	88	74	72	63	56	87	23	14	1018	1014	1077
08/17/10	108	87	76	76	63	53	91	19	22	1018	1015	1005
08/16/10	103	91	81	71	62	55	66	23	13	1018	1014	1027
08/15/10	110	95	79	74	54	48	54	14	14	1017	1012	1033
08/14/10	108	92	76	63	47	37	48	12	15	1015	1011	984
08/13/10	109	93	75	62	43	32	49	7	14	1014	1010	1000
08/12/10	108	93	77	64	51	41	56	11	16	1015	1010	1000
08/11/10	106	92	80	64	55	49	54	16	18	1016	1012	1022
08/10/10	106	90	74	62	51	45	53	15	17	1017	1013	1154
08/09/10	103	88	72	61	50	43	59	14	20	1017	1013	1231
08/08/10	99	86	74	68	59	50	81	21	14	1017	1013	1099
08/07/10	92	84	75	68	62	46	71	23	18	1017	1012	1077
08/06/10	107	94	78	63	53	43	60	15	15	1016	1012	1159
08/05/10	109	94	77	67	51	44	50	12	17	1016	1012	1027
08/04/10	108	93	76	61	53	44	58	13	18	1018	1013	1049
08/03/10	104	91	75	67	57	48	75	16	15	1019	1015	1022
08/02/10	100	86	73	70	63	53	88	24	14	1018	1015	1110
08/01/10	86	77	71	72	68	60	91	48	12	1017	1014	984
Summary:	110	89	66	76	56	24	97	7	27	1019	1008	1231

FCD of Maricopa County ALERT System

Horseshoe Lake Weather Statistics – September 2010

DeviceID	**5892**	**5892**	**5892**	**5888**	**5888**	**5888**	**5891**	**5891**	**5884**	**5894**	**5894**	**5893**
StatType	max	mean	min	max	mean	min	max	min	max	max	min	max
DataType	temp	temp	temp	dewpnt	dewpnt	dewpnt	rhumid	rhumid	pkwind	baropr	baropr	solrad
Units	DegF	DegF	DegF	degF	degF	degF	rh%	rh%	mph	mb	mb	wsqm
Daily Sensor Statistics												
09/30/10	106	87	67	57	45	36	65	9	15	1014	1010	841
09/29/10	105	85	64	62	45	32	73	8	14	1015	1010	841
09/28/10	103	85	69	58	46	32	67	11	13	1018	1013	874
09/27/10	105	86	68	64	50	38	54	10	14	1017	1013	852
09/26/10	103	88	71	63	45	35	47	13	14	1019	1013	852
09/25/10	103	86	69	56	43	35	57	13	15	1019	1016	874
09/24/10	98	80	62	60	45	36	78	12	7	1020	1016	863
09/23/10	94	77	62	56	42	24	65	8	11	1016	1010	802
09/22/10	91	80	72	72	64	47	95	34	19	1010	1006	912
09/21/10	100	86	72	68	53	40	86	19	23	1012	1007	462
09/20/10	104	88	74	63	51	36	60	12	16	1012	1008	1126
09/19/10	109	89	67	59	44	31	63	10	14	1016	1010	874
09/18/10	108	86	64	54	38	25	63	5	12	1016	1012	923
09/17/10	106	86	64	54	39	22	63	5	19	1016	1012	918
09/16/10	105	87	67	63	45	33	72	9	15	1017	1012	918
09/15/10	104	87	67	61	45	37	60	12	14	1017	1013	912
09/14/10	105	85	64	51	37	29	55	8	13	1018	1014	912
09/13/10	105	84	62	53	35	23	63	6	10	1018	1013	929
09/12/10	100	81	62	57	38	28	68	9	6	1018	1014	1022
09/11/10	98	80	60	54	35	23	69	6	14	1019	1015	934
09/10/10	94	76	57	50	38	30	71	11	15	1017	1013	940
09/09/10	92	77	57	50	31	16	54	10	23	1014	1011	956
09/08/10	96	84	71	57	44	21	57	10	21	1014	1010	1088
09/07/10	101	87	74	73	57	38	91	16	13	1015	1011	1099
09/06/10	102	87	76	72	58	51	81	21	19	1014	1009	1181
09/05/10	106	91	71	63	49	42	57	12	22	1015	1008	973
09/04/10	106	91	71	55	49	44	48	13	12	1019	1013	929
09/03/10	109	90	69	54	41	27	38	9	13	1018	1014	907
09/02/10	109	90	68	49	38	27	55	6	10	1016	1013	962
09/01/10	104	87	72	50	41	29	47	8	11	1017	1012	956
Summary:	109	85	57	73	44	16	95	5	23	1020	1006	1181

Sensor 5884 down 9/1 0000-0752. Sensor 5892 down much of 9/26 1507 to 9/27 0907. Sensor 5888 down 9/26 1407 to 9/27 0933. Sensor 5893 down 9/1 0000-0722; also 9/19 1102 t0 9/20 1222; also 9/21 0852-1722; also 9/23 0752-1523. Sensor 5894 down 9/1 0000-0722; also 9/19 1152 to 9/21 0122; also 9/25 1252 to 9/26 0952.

FCD of Maricopa County ALERT System

Horsethief Basin Weather Statistics - October 2009

DeviceID	**5702**	**5702**	**5702**	**5698**	**5698**	**5698**	**5701**	**5701**	**5694**	**5704**	**5704**	**5703**
StatType	max	mean	min	max	mean	min	max	min	max	max	min	max
DataType	temp	temp	temp	dewpnt	dewpnt	dewpnt	rhumid	rhumid	pkwind	baropr	baropr	solrad
Units	DegF	DegF	DegF	degF	degF	degF	rh%	rh%	mph	mb	mb	wsqm
Daily Sensor Statistics												
10/31/09	75	56	44	30	26	22	50	15	15	1018	1015	681
10/30/09	60	44	32	29	16	1	53	18	27	1018	1013	643
10/29/09	47	34	26	18	14	8	70	21	19	1013	1007	736
10/28/09	36	29	25	26	14	5	93	28	21	1007	1001	802
10/27/09	54	48	32	25	7	-10	61	5	34	1014	1001	604
10/26/09	67	52	41	9	1	-7	21	5	15	1020	1014	709
10/25/09	74	60	49	31	22	-3	35	9	15	1014	1012	698
10/24/09	70	61	55	30	24	13	32	15	19	1016	1012	703
10/23/09	72	58	48	31	26	17	43	18	16	1017	1014	720
10/22/09	71	57	49	31	28	21	49	19	14	1015	1011	830
10/21/09	69	54	42	38	34	24	80	28	16	1014	1010	720
10/20/09	59	51	45	46	35	24	77	27	27	1011	1008	725
10/19/09	67	61	54	45	40	34	67	38	29	1016	1011	731
10/18/09	77	67	61	47	42	36	61	27	24	1019	1015	725
10/17/09	84	71	61	39	34	26	35	18	10	1019	1016	736
10/16/09	84	68	57	36	31	26	43	14	16	1018	1015	747
10/15/09	82	64	53	48	42	33	81	18	10	1019	1015	753
10/14/09	64	55	47	48	45	39	95	48	23	1018	1016	747
10/13/09	58	49	42	48	44	36	96	60	21	1016	1011	852
10/12/09	60	53	47	51	47	41	96	60	25	1013	1009	945
10/11/09	63	55	50	45	34	22	79	28	21	1013	1010	819
10/10/09	67	58	54	28	24	20	34	16	14	1016	1011	863
10/09/09	65	56	50	28	24	19	34	23	17	1018	1015	780
10/08/09	62	52	44	29	22	20	40	23	17	1017	1012	769
10/07/09	56	49	43	43	33	21	82	32	18	1013	1011	0
10/06/09	63	53	41	33	26	15	46	23	13	1013	1010	797
10/05/09	57	49	44	44	31	19	93	24	33	1013	1005	802
10/04/09	58	53	49	54	43	21	98	29	41	1006	1003	775
10/03/09	62	55	48	51	34	13	98	15	24	1010	1005	819
10/02/09	69	59	53	16	11	4	16	10	19	1013	1009	824
10/01/09	72	58	47	16	6	-12	15	5	15	1015	1012	830
Summary:	84	54	25	54	28	-12	98	5	41	1020	1001	945

Sensor 5694 down 10/4 1553 to 10/5 1112. Sensor 5703 down 10/7 0020-2350. Sensor 5704 down 10/16 0351-1051; also 10/25 0151 to 10/26 0650.

FCD of Maricopa County ALERT System

Horsethief Basin Weather Statistics - November 2009

DeviceID	5702	5702	5702	5698	5698	5698	5701	5701	5694	5704	5704	5703
StatType	max	mean	min	max	mean	min	max	min	max	max	min	max
DataType	temp	temp	temp	dewpnt	dewpnt	dewpnt	rhumid	rhumid	pkwind	baropr	baropr	solrad
Units	DegF	DegF	DegF	degF	degF	degF	rh%	rh%	mph	mb	mb	wsqm
Daily Sensor Statistics												
11/30/09	52	40	32	35	30	27	95	43	15	1014	1011	555
11/29/09	52	37	29	36	32	27	96	47	11	1014	1009	478
11/28/09	47	40	31	35	25	20	93	37	20	1011	1006	582
11/27/09	59	51	46	32	27	19	51	30	20	1018	1011	560
11/26/09	65	52	41	22	15	7	30	12	6	1019	1015	577
11/25/09	62	47	36	10	4	0	25	7	13	1019	1015	582
11/24/09	61	43	34	7	3	0	25	8	16	1018	1015	588
11/23/09	62	48	37	19	16	7	41	15	15	1018	1014	582
11/22/09	55	47	42	22	15	6	39	14	18	1015	1012	588
11/21/09	54	47	43	24	21	13	48	27	19	1014	1011	588
11/20/09	60	51	44	18	14	12	30	14	18	1018	1015	599
11/19/09	65	51	42	13	8	-12	24	5	10	1018	1013	599
11/18/09	58	51	46	20	7	-16	25	5	13	1015	1011	604
11/17/09	67	51	40	16	11	7	28	10	11	1018	1013	599
11/16/09	65	47	34	10	3	-7	25	5	16	1020	1016	615
11/15/09	48	37	28	29	13	-1	76	17	20	1019	1014	604
11/14/09	45	39	37	38	33	28	96	54	20	1014	1010	549
11/13/09	45	42	39	43	40	36	96	79	21	1010	1008	434
11/12/09	55	51	46	43	38	34	88	45	29	1014	1009	357
11/11/09	68	59	55	36	33	30	46	30	22	1020	1014	560
11/10/09	71	60	54	34	31	26	45	23	12	1020	1017	615
11/09/09	64	56	50	39	34	26	65	25	10	1019	1016	654
11/08/09	63	54	48	42	38	34	78	40	16	1017	1013	637
11/07/09	67	58	51	36	29	21	55	23	17	1015	1012	659
11/06/09	66	60	54	34	30	22	38	25	21	1018	1015	588
11/05/09	74	63	57	33	29	23	38	19	19	1021	1017	648
11/04/09	76	65	60	26	21	14	25	12	9	1020	1017	731
11/03/09	80	68	61	21	17	11	18	7	8	1020	1017	670
11/02/09	80	67	59	25	20	13	23	10	6	1020	1017	---
11/01/09	75	63	51	30	24	17	38	13	9	1019	1016	681
Summary:	80	52	28	43	22	-16	96	5	29	1021	1006	731

Sensor 5694 down 11/18 1849 to 11/19 0134; also most of 11/25 0520 to 11/26 0605. Sensor 5701 down 11/21 2303 to 11/22 0748; also 11/251503 to 11/26 0038. Sensors 5702 and 5698 down 11/21 2230 to 11/22 0603. Sensor 5703 down 11/2 0349-1749; also 11/4 1219-2349. Sensor 5704 down 11/23 0452-1522.

FCD of Maricopa County ALERT System

Horsethief Basin Weather Statistics - December 2009

DeviceID	5702	5702	5702	5698	5698	5698	5701	5701	5694	5704	5704	5703
StatType	max	mean	min	max	mean	min	max	min	max	max	min	max
DataType	temp	temp	temp	dewpnt	dewpnt	dewpnt	rhumid	rhumid	pkwind	baropr	baropr	solrad
Units	DegF	DegF	DegF	degF	degF	degF	rh%	rh%	mph	mb	mb	wsqm
Daily Sensor Statistics												
12/31/09	40	32	23	30	17	0	96	19	20	1022	1016	544
12/30/09	33	31	28	32	24	17	96	55	31	1016	1013	209
12/29/09	41	35	31	29	23	16	86	46	18	1016	1012	533
12/28/09	40	34	29	17	13	9	47	34	12	1017	1013	275
12/27/09	48	35	26	17	11	6	49	24	10	1017	1013	538
12/26/09	44	30	22	12	10	7	58	24	16	1016	1012	538
12/25/09	48	37	26	18	10	-2	62	17	9	1014	1009	538
12/24/09	46	33	26	19	14	6	63	25	19	1015	1012	544
12/23/09	47	32	25	34	26	18	96	52	20	1013	1005	544
12/22/09	38	32	24	32	26	21	96	52	38	1011	1001	170
12/21/09	49	43	39	31	25	20	59	41	17	1017	1012	385
12/20/09	55	45	40	26	20	7	48	23	10	1018	1016	484
12/19/09	52	41	33	24	18	11	65	24	18	1018	1015	555
12/18/09	63	47	39	29	21	10	62	22	14	1017	1013	527
12/17/09	65	51	44	23	17	2	42	12	11	1018	1015	538
12/16/09	60	46	38	26	19	11	50	21	12	1020	1016	588
12/15/09	56	40	30	22	17	10	73	16	15	1021	1017	544
12/14/09	47	36	30	35	29	19	96	48	13	1017	1013	538
12/13/09	49	36	31	48	35	30	96	87	40	1013	1010	473
12/12/09	38	35	32	37	34	31	96	96	23	1016	1014	247
12/11/09	47	38	34	35	29	-4	96	15	13	1015	1012	555
12/10/09	43	35	29	20	1	-20	50	6	12	1014	1011	637
12/09/09	43	29	22	27	17	-5	96	15	11	1013	1009	676
12/08/09	30	25	20	29	21	10	96	59	65	1012	997	549
12/07/09	37	33	29	36	32	28	96	96	69	1009	995	55
12/06/09	35	29	25	31	25	-2	96	28	29	1010	1006	654
12/05/09	38	33	28	12	-1	-25	36	5	33	1014	1005	291
12/04/09	49	33	21	-4	-7	-20	28	4	18	1018	1013	555
12/03/09	52	38	25	19	7	-8	50	13	20	1013	1010	555
12/02/09	51	43	38	29	19	13	63	27	15	1012	1008	560
12/01/09	56	43	36	28	23	16	73	27	13	1014	1009	610
Summary:	65	36	20	48	18	-25	96	4	69	1022	995	676

Sensor 5694 down 12/1 1135-1920. Sensor 5701 down most of 12/24 2335 to 12/25 2220.

FCD of Maricopa County ALERT System

Horsethief Basin Weather Statistics - January 2010

DeviceID	**5702**	**5702**	**5702**	**5698**	**5698**	**5698**	**5701**	**5701**	**5694**	**5704**	**5704**	**5703**
StatType	max	mean	min	max	mean	min	max	min	max	max	min	max
DataType	temp	temp	temp	dewpnt	dewpnt	dewpnt	rhumid	rhumid	pkwind	baropr	baropr	solrad
Units	DegF	DegF	DegF	degF	degF	degF	rh%	rh%	mph	mb	mb	wsqm
Daily Sensor Statistics												
01/31/10	48	38	33	37	34	30	96	55	12	1013	1009	747
01/30/10	50	39	32	37	34	31	96	55	6	1014	1010	780
01/29/10	52	38	32	40	36	31	96	63	6	1015	1013	769
01/28/10	50	38	34	38	35	33	96	61	10	1014	1009	813
01/27/10	44	39	36	40	34	23	96	52	14	1012	1009	423
01/26/10	50	42	38	29	20	6	66	22	10	1013	1010	665
01/25/10	57	42	31	24	7	-25	55	4	8	1015	1010	626
01/24/10	45	30	21	42	26	14	96	47	9	1015	1012	626
01/23/10	29	26	23	28	25	22	96	96	--	1013	1002	286
01/22/10	35	31	27	35	30	26	96	96	25	1002	997	170
01/21/10	46	38	31	45	37	30	96	96	63	1004	994	44
01/20/10	36	32	28	35	31	27	96	96	30	1007	1002	582
01/19/10	38	35	33	37	34	32	96	94	42	1010	1002	187
01/18/10	38	35	31	36	30	18	96	45	25	1013	1010	159
01/17/10	48	41	37	25	22	16	61	37	15	1013	1010	681
01/16/10	51	44	39	26	22	16	52	32	12	1017	1013	385
01/15/10	59	43	34	28	24	18	74	28	15	1020	1016	582
01/14/10	52	38	30	37	30	25	96	45	18	1018	1011	560
01/13/10	48	43	31	33	21	16	96	29	23	1018	1011	560
01/12/10	61	49	42	16	11	6	29	12	7	1021	1016	582
01/11/10	60	46	37	16	11	5	35	11	14	1021	1016	566
01/10/10	56	47	42	22	8	-5	27	9	9	1019	1016	418
01/09/10	63	48	38	12	-2	-18	24	3	8	1020	1016	560
01/08/10	55	42	32	29	19	1	79	20	14	1020	1016	588
01/07/10	60	47	41	29	22	16	59	24	10	1016	1012	560
01/06/10	59	48	41	27	19	11	41	23	8	1017	1013	577
01/05/10	59	47	38	24	17	14	39	20	10	1017	1014	555
01/04/10	57	43	34	17	14	10	40	18	15	1018	1017	549
01/03/10	62	44	37	22	14	-9	40	8	16	1018	1015	681
01/02/10	65	51	41	27	19	10	34	20	16	1017	1014	549
01/01/10	59	45	32	25	13	-6	37	9	13	1021	1016	544
Summary:	65	41	21	45	22	-25	96	3	63	1021	994	813

Sensor 5694 stuck 1/21 2354 to 1/24 0854. Sensor 5702 down 1/8 1035-1935. Sensor 5703 down most of 1/3 0622-1822. Sensor 5704 down 1/2 0353-1223; also 1/4 0353 to 1/5 0553.

FCD of Maricopa County ALERT System

Horsethief Basin Weather Statistics – February 2010

DeviceID	**5702**	**5702**	**5702**	**5698**	**5698**	**5698**	**5701**	**5701**	**5694**	**5704**	**5704**	**5703**
StatType	max	mean	min	max	mean	min	max	min	max	max	min	max
DataType	temp	temp	temp	dewpnt	dewpnt	dewpnt	rhumid	rhumid	pkwind	baropr	baropr	solrad
Units	DegF	DegF	DegF	degF	degF	degF	rh%	rh%	mph	mb	mb	wsqm
Daily Sensor Statistics												
02/28/10	41	34	30	40	33	29	96	92	12	1013	1002	412
02/27/10	48	41	33	37	23	17	96	38	19	1014	1004	742
02/26/10	53	39	31	27	21	16	79	29	16	1018	1015	769
02/25/10	53	42	34	33	25	17	86	28	20	1017	1012	769
02/24/10	45	39	35	24	13	-1	56	14	19	1018	1013	665
02/23/10	51	32	21	20	16	12	93	25	21	1019	1013	769
02/22/10	34	30	20	33	29	18	96	93	33	1012	1007	879
02/21/10	34	33	31	33	32	30	96	96	31	1011	1008	368
02/20/10	37	33	31	33	30	21	96	54	26	1010	1007	242
02/19/10	48	41	38	36	32	20	84	48	26	1012	1009	621
02/18/10	50	45	41	34	28	21	69	42	20	1013	1010	725
02/17/10	59	46	38	30	24	17	54	27	10	1016	1011	775
02/16/10	59	47	39	29	25	18	55	29	11	1017	1013	720
02/15/10	57	49	37	29	26	22	59	34	14	1016	1014	703
02/14/10	62	46	37	34	26	19	61	29	31	1017	1014	709
02/13/10	63	47	39	31	21	5	74	18	19	1016	1013	698
02/12/10	52	42	35	43	33	24	94	45	13	1017	1014	692
02/11/10	46	36	30	38	30	20	96	45	13	1016	1012	187
02/10/10	47	34	30	35	31	28	96	61	10	1012	1008	775
02/09/10	40	33	29	36	31	28	96	75	10	1013	1009	555
02/08/10	38	31	25	37	30	24	96	94	6	1012	1009	280
02/07/10	35	31	27	34	30	26	96	96	32	1009	1006	989
02/06/10	47	37	33	40	35	32	96	61	23	1014	1010	632
02/05/10	44	37	35	39	36	32	96	81	21	1015	1013	824
02/04/10	44	38	35	40	34	26	96	65	16	1014	1008	676
02/03/10	52	41	37	39	34	27	96	41	14	1009	1004	676
02/02/10	52	41	35	39	35	31	96	61	9	1012	1008	604
02/01/10	49	39	13	37	33	29	96	58	6	1013	1010	632
Summary:	63	39	13	43	28	-1	96	14	33	1019	1002	989

All sensors down 2/15 1230 to 12/16 0420. Sensor 5703 down 2/1 0825-1655; also 2/21 0525-1155.

FCD of Maricopa County ALERT System

Horsethief Basin Weather Statistics – March 2010

DeviceID	**5702**	**5702**	**5702**	**5698**	**5698**	**5698**	**5701**	**5701**	**5694**	**5704**	**5704**	**5703**
StatType	max	mean	min	max	mean	min	max	min	max	max	min	max
DataType	temp	temp	temp	dewpnt	dewpnt	dewpnt	rhumid	rhumid	pkwind	baropr	baropr	solrad
Units	DegF	DegF	DegF	degF	degF	degF	rh%	rh%	mph	mb	mb	wsqm
Daily Sensor Statistics												
03/31/10	54	47	38	35	29	19	71	34	34	1011	1006	951
03/30/10	61	53	47	29	21	4	38	12	28	1013	1010	912
03/29/10	65	55	44	29	17	-18	29	4	15	1018	1012	912
03/28/10	65	49	35	18	14	6	48	7	11	1021	1017	912
03/27/10	57	43	32	20	14	7	60	12	22	1020	1014	896
03/26/10	52	43	36	25	20	11	55	25	35	1014	1008	885
03/25/10	52	46	42	27	20	12	50	25	30	1016	1012	923
03/24/10	57	44	32	27	18	9	46	24	17	1017	1013	885
03/23/10	48	41	37	43	34	18	96	37	22	1014	1010	758
03/22/10	61	52	48	32	16	-2	43	9	16	1016	1011	962
03/21/10	66	52	41	32	16	5	36	12	14	1020	1016	846
03/20/10	58	42	31	22	14	8	52	17	23	1020	1015	879
03/19/10	58	48	39	41	24	2	70	10	27	1015	1009	500
03/18/10	62	53	47	32	24	17	49	24	20	1015	1009	874
03/17/10	70	55	44	29	23	14	45	14	8	1021	1014	874
03/16/10	65	49	39	32	27	22	70	27	12	1023	1019	874
03/15/10	55	42	31	32	28	23	95	32	17	1022	1016	857
03/14/10	54	38	28	34	22	2	89	30	22	1016	1009	846
03/13/10	49	43	33	39	25	-10	92	7	26	1013	1008	841
03/12/10	57	44	35	41	26	1	90	3	13	1016	1012	846
03/11/10	53	35	22	36	23	13	96	38	22	1016	1009	846
03/10/10	33	28	24	32	26	23	96	87	28	1009	1006	802
03/09/10	34	29	23	33	28	22	96	96	13	1012	1005	632
03/08/10	36	32	27	35	30	26	96	96	15	1013	1009	1000
03/07/10	37	33	29	36	31	28	96	96	38	1009	1007	225
03/06/10	53	44	37	40	30	21	96	40	38	1013	1009	813
03/05/10	55	41	29	28	18	1	62	29	10	1013	1011	808
03/04/10	41	37	32	39	33	10	96	38	30	1012	1008	742
03/03/10	50	41	36	42	36	28	96	62	19	1013	1011	879
03/02/10	50	43	38	39	37	33	96	58	30	1016	1012	819
03/01/10	52	41	33	44	33	26	96	41	11	1016	1013	868

Summary:	54	1344	38	35	759	19	71	34	34	1011	1006	951

Sensor 5703 down most of 3/19 0925-1826. Sensor 5704 down much of 3/1 2126 to 3/3 0357; also 3/6 1026 to 3/7 0326; also most of 3/25 2327 to 3/26 1457.

FCD of Maricopa County ALERT System

Horsethief Basin Weather Statistics – April 2010

DeviceID	**5702**	**5702**	**5702**	**5698**	**5698**	**5698**	**5701**	**5701**	**5694**	**5704**	**5704**	**5703**
StatType	max	mean	min	max	mean	min	max	min	max	max	min	max
DataType	temp	temp	temp	dewpnt	dewpnt	dewpnt	rhumid	rhumid	pkwind	baropr	baropr	solrad
Units	DegF	DegF	DegF	degF	degF	degF	rh%	rh%	mph	mb	mb	wsqm
Daily Sensor Statistics												
04/30/10	47	38	29	29	18	14	62	32	17	1009	1006	599
04/29/10	46	38	32	33	22	14	81	35	39	1007	1004	1055
04/28/10	61	54	47	41	28	8	75	13	40	1012	1006	984
04/27/10	68	61	57	30	26	23	32	20	32	1014	1012	1027
04/26/10	72	62	53	33	28	23	33	21	19	1015	1011	984
04/25/10	67	58	51	34	24	15	44	19	19	1016	1014	984
04/24/10	61	50	40	43	34	30	77	37	21	1016	1013	1055
04/23/10	46	38	28	35	30	26	96	50	23	1013	1008	1209
04/22/10	39	32	29	34	28	24	96	70	23	1008	1005	549
04/21/10	49	37	29	44	33	22	96	66	28	1009	1005	396
04/20/10	64	55	49	49	42	37	82	51	29	1015	1009	1000
04/19/10	64	56	52	38	30	20	57	20	21	1015	1013	984
04/18/10	68	61	56	28	25	22	31	17	19	1015	1012	973
04/17/10	69	59	47	32	26	21	41	19	11	1015	1012	951
04/16/10	67	58	51	31	24	10	35	14	19	1016	1013	1022
04/15/10	72	58	48	29	23	16	34	11	19	1016	1014	967
04/14/10	61	49	43	32	24	15	47	23	14	1015	1012	962
04/13/10	53	43	33	28	21	10	71	23	21	1013	1010	962
04/12/10	53	46	38	40	25	15	92	29	38	1013	1008	940
04/11/10	62	54	45	31	19	8	46	15	27	1017	1013	1027
04/10/10	62	54	46	23	19	12	32	18	22	1016	1013	989
04/09/10	61	54	48	23	17	14	27	17	19	1013	1011	951
04/08/10	66	52	38	21	14	10	31	13	11	1016	1011	951
04/07/10	57	43	29	16	13	7	48	15	24	1016	1014	951
04/06/10	60	43	32	37	15	0	96	11	22	1015	1013	945
04/05/10	51	44	38	38	32	24	96	43	38	1012	1009	918
04/04/10	55	47	39	36	28	16	82	28	28	1012	1011	929
04/03/10	52	43	35	29	24	19	57	36	25	1013	1009	934
04/02/10	49	40	32	28	19	8	59	26	21	1013	1011	956
04/01/10	47	37	29	29	16	1	84	23	24	1011	1006	890

Summary:	72	49	298	49	24	0	96	11	40	1017	1004	1209

Sensor 5694 down 4/3 0555-1640. Sensor 5702 down 4/14 0124-0924. Sensor 5703 down 4/12 0626-1526; also 4/15 1549 to 4/16 0249.

FCD of Maricopa County ALERT System

Horsethief Basin Weather Statistics – May 2010

DeviceID	5702	5702	5702	5698	5698	5698	5701	5701	5694	5704	5704	5703
StatType	max	mean	min	max	mean	min	max	min	max	max	min	max
DataType	temp	temp	temp	dewpnt	dewpnt	dewpnt	rhumid	rhumid	pkwind	baropr	baropr	solrad
Units	DegF	DegF	DegF	degF	degF	degF	rh%	rh%	mph	mb	mb	wsqm
Daily Sensor Statistics												
05/31/10	73	66	60	31	23	18	21	14	21	1016	1014	1022
05/30/10	74	66	55	26	19	11	20	12	17	1016	1013	1027
05/29/10	72	63	54	30	19	5	34	10	19	1014	1012	1027
05/28/10	71	62	56	42	36	31	48	31	29	1014	1012	1022
05/27/10	73	62	54	35	28	22	39	19	22	1015	1013	1022
05/26/10	70	60	51	26	22	17	27	18	17	1014	1012	1022
05/25/10	65	56	43	25	19	14	31	17	13	1014	1012	1022
05/24/10	58	46	33	28	20	12	61	23	22	1013	1010	1000
05/23/10	53	46	34	24	19	12	67	20	37	1010	1006	1016
05/22/10	63	57	53	33	25	11	42	16	34	1010	1007	1011
05/21/10	73	65	59	39	33	26	40	21	34	1013	1010	1022
05/20/10	74	64	57	35	30	25	32	21	21	1014	1012	1016
05/19/10	72	62	51	36	31	27	43	22	19	1015	1013	1005
05/18/10	61	53	47	39	32	24	62	29	24	1014	1012	978
05/17/10	69	60	52	30	25	19	43	18	23	1015	1012	824
05/16/10	75	65	55	30	24	18	25	13	14	1016	1013	1011
05/15/10	73	62	52	33	26	22	35	19	17	1016	1014	1082
05/14/10	79	58	49	32	27	24	40	22	22	1015	1013	1088
05/13/10	71	55	43	31	26	20	61	18	9	1014	1011	956
05/12/10	57	49	40	30	23	15	43	31	23	1014	1010	1016
05/11/10	53	44	39	32	20	11	69	18	33	1011	1008	1016
05/10/10	57	48	37	32	24	11	75	23	37	1014	1009	995
05/09/10	64	58	45	33	21	7	40	10	39	1013	1009	1011
05/08/10	70	63	57	33	27	21	29	19	24	1015	1012	1000
05/07/10	70	61	51	30	26	18	32	20	28	1015	1014	1000
05/06/10	67	58	50	32	25	17	38	14	29	1013	1011	1000
05/05/10	68	61	55	31	23	16	30	15	32	1015	1012	1011
05/04/10	70	61	51	28	18	8	22	13	20	1019	1014	1011
05/03/10	61	51	38	25	18	11	39	18	20	1019	1016	1005
05/02/10	51	44	37	32	20	10	80	19	32	1015	1007	1055
05/01/10	54	45	37	28	20	15	52	28	25	1009	1007	1143
Summary:	79	57	33	42	24	5	80	10	39	1019	1006	1143

Sensor 5703 down 5/7 0057-1227. Sensor 5704 down 5/6 1958 to 5/7 0258.

FCD of Maricopa County ALERT System

Horsethief Basin Weather Statistics – June 2010

DeviceID	5702	5702	5702	5698	5698	5698	5701	5701	5694	5704	5704	5703
StatType	max	mean	min	max	mean	min	max	min	max	max	min	max
DataType	temp	temp	temp	dewpnt	dewpnt	dewpnt	rhumid	rhumid	pkwind	baropr	baropr	solrad
Units	DegF	DegF	DegF	degF	degF	degF	rh%	rh%	mph	mb	mb	wsqm
Daily Sensor Statistics												
06/30/10	97	80	69	56	45	35	45	14	18	1017	1012	1060
06/29/10	88	77	68	49	42	31	38	20	13	1016	1015	1066
06/28/10	90	80	70	39	30	21	31	11	16	1016	1013	1016
06/27/10	87	76	64	84	33	21	32	13	7	1015	1012	1022
06/26/10	80	72	66	40	32	24	31	12	15	1016	1013	1022
06/25/10	87	75	67	55	37	19	55	11	19	1017	1014	1066
06/24/10	88	79	72	27	15	-14	13	2	19	1018	1015	1016
06/23/10	85	76	67	27	17	-3	18	4	16	1018	1016	1038
06/22/10	79	70	62	29	24	17	21	12	18	1018	1016	1027
06/21/10	80	70	63	31	23	14	25	8	23	1016	1014	1033
06/20/10	79	69	62	39	32	21	37	14	19	1017	1015	1027
06/19/10	77	68	60	30	25	18	29	10	21	1017	1015	1027
06/18/10	78	71	65	33	25	19	25	11	22	1015	1014	1033
06/17/10	78	70	62	35	27	15	27	12	18	1015	1014	1027
06/16/10	75	68	61	38	35	27	38	21	26	1014	1013	1022
06/15/10	80	70	61	41	33	29	33	18	18	1015	1013	1022
06/14/10	82	69	56	90	38	30	57	17	15	1017	1014	1022
06/13/10	91	61	51	90	43	35	67	34	16	1017	1015	1077
06/12/10	60	53	46	43	38	30	82	38	19	1016	1010	885
06/11/10	66	59	51	50	42	28	73	34	28	1011	1009	967
06/10/10	73	66	60	49	43	36	66	29	26	1014	1010	1011
06/09/10	79	71	65	51	44	38	57	26	23	1016	1014	1016
06/08/10	81	73	66	48	42	34	53	25	23	1016	1015	1016
06/07/10	82	75	69	48	43	34	47	24	21	1017	1014	1016
06/06/10	88	79	71	49	43	39	38	21	17	1018	1016	1000
06/05/10	84	76	67	45	39	32	32	23	15	1018	1016	1016
06/04/10	80	71	64	38	33	28	32	17	19	1016	1014	1011
06/03/10	75	67	61	36	31	27	32	21	18	1015	1013	1011
06/02/10	73	64	55	29	22	14	27	13	18	1015	1014	1016
06/01/10	70	62	56	26	20	15	24	13	18	1016	1014	1049
Summary:	97	71	46	90	33	-14	82	2	28	1018	1009	1077

Sensor 5694 down 6/5 1012-1942; also 6/28 1242-1942.

FCD of Maricopa County ALERT System

Horsethief Basin Weather Statistics – July 2010

DeviceID	5702	5702	5702	5698	5698	5698	5701	5701	5694	5704	5704	5703
StatType	max	mean	min	max	mean	min	max	min	max	max	min	max
DataType	temp	temp	temp	dewpnt	dewpnt	dewpnt	rhumid	rhumid	pkwind	baropr	baropr	solrad
Units	DegF	DegF	DegF	degF	degF	degF	rh%	rh%	mph	mb	mb	wsqm
Daily Sensor Statistics												
07/31/10	70	63	58	69	61	56	98	79	13	1016	1014	533
07/30/10	81	69	61	72	64	59	98	70	12	1017	1015	720
07/29/10	87	71	64	74	64	59	98	57	4	1018	1016	780
07/28/10	83	70	61	72	62	53	98	57	8	1018	1016	1104
07/27/10	86	72	60	67	60	53	98	48	15	1016	1014	1033
07/26/10	85	73	62	66	60	52	87	48	15	1016	1013	1077
07/25/10	90	78	67	62	55	49	75	38	17	1016	1013	973
07/24/10	93	75	65	65	55	48	66	33	10	1016	1014	1225
07/23/10	83	68	59	65	54	45	98	47	18	1017	1015	819
07/22/10	78	68	56	64	58	47	98	41	18	1017	1015	1038
07/21/10	88	79	74	59	53	45	50	36	21	1016	1013	1022
07/20/10	91	81	68	64	55	48	57	32	17	1016	1014	1005
07/19/10	91	80	66	62	57	49	70	36	19	1018	1014	918
07/18/10	97	83	67	66	59	53	88	30	17	1018	1015	1000
07/17/10	98	83	74	67	56	47	48	31	14	1019	1016	1016
07/16/10	97	81	61	62	55	45	95	27	20	1019	1016	1071
07/15/10	103	87	78	65	53	46	43	18	13	1018	1016	918
07/14/10	93	83	62	63	53	47	85	26	21	1018	1015	1033
07/13/10	93	83	71	57	53	48	48	30	17	1016	1014	1011
07/12/10	93	80	69	61	54	49	61	27	21	1016	1013	1011
07/11/10	96	80	68	63	54	48	62	24	20	1016	1013	1011
07/10/10	98	82	69	65	53	47	66	27	13	1017	1014	1033
07/09/10	94	81	73	58	51	40	47	26	12	1017	1015	1093
07/08/10	97	82	70	52	43	33	32	20	11	1016	1014	1049
07/07/10	96	81	66	42	32	16	21	11	14	1015	1013	1060
07/06/10	88	76	67	38	30	25	25	11	17	1014	1012	1038
07/05/10	88	75	65	43	36	28	34	17	19	1016	1013	1038
07/04/10	82	69	56	48	40	33	71	21	26	1015	1012	1044
07/03/10	83	74	65	46	33	17	43	12	24	1012	1010	1049
07/02/10	94	82	73	52	43	27	41	12	26	1013	1010	1022
07/01/10	97	83	73	54	45	38	38	16	16	1016	1013	769
Summary:	103	77	56	74	52	16	98	11	26	1019	1010	1225

All sensors down 7/13 from about 1300 to 2130Sensor 5703 down 7/1 0648-1548. Sensor 5704 down 7/1 0848-1748.

FCD of Maricopa County ALERT System

Horsethief Basin Weather Statistics – August 2010

DeviceID	**5702**	**5702**	**5702**	**5698**	**5698**	**5698**	**5701**	**5701**	**5694**	**5704**	**5704**	**5703**
StatType	max	mean	min	max	mean	min	max	min	max	max	min	max
DataType	temp	temp	temp	dewpnt	dewpnt	dewpnt	rhumid	rhumid	pkwind	baropr	baropr	solrad
Units	DegF	DegF	DegF	degF	degF	degF	rh%	rh%	mph	mb	mb	wsqm
Daily Sensor Statistics												
08/31/10	79	65	54	45	35	21	42	23	17	1016	1015	995
08/30/10	72	60	51	54	41	21	98	23	26	1015	1011	1038
08/29/10	72	61	54	58	48	19	98	20	30	1012	1009	852
08/28/10	75	63	55	66	57	48	98	62	22	1013	1010	940
08/27/10	82	69	57	66	55	46	91	48	16	1017	1012	1088
08/26/10	89	72	60	63	54	47	70	35	11	1019	1016	956
08/25/10	94	77	60	65	56	50	80	33	8	1019	1016	984
08/24/10	106	84	70	63	57	50	64	22	13	1018	1015	1055
08/23/10	92	78	70	73	61	54	70	43	7	1018	1016	1077
08/22/10	87	72	58	69	61	53	98	46	11	1018	1015	1121
08/21/10	95	81	63	70	60	53	93	42	15	1017	1014	1055
08/20/10	90	82	76	59	54	47	48	34	18	1015	1013	1011
08/19/10	87	78	70	64	58	53	74	39	17	1016	1013	1016
08/18/10	84	73	62	65	57	47	83	48	15	1018	1015	978
08/17/10	92	74	57	69	59	45	98	40	22	1018	1015	1077
08/16/10	89	76	65	66	59	56	79	43	20	1018	1015	984
08/15/10	100	86	74	59	50	37	51	23	13	1017	1014	995
08/14/10	93	82	77	54	42	29	32	16	17	1016	1014	962
08/13/10	92	82	75	38	30	14	22	9	18	1014	1012	1005
08/12/10	90	80	73	50	44	33	39	20	16	1015	1012	1011
08/11/10	87	78	71	59	51	47	50	33	20	1016	1014	995
08/10/10	88	76	68	58	49	42	46	35	17	1016	1015	1071
08/09/10	85	72	63	52	39	14	42	12	12	1016	1014	1126
08/08/10	80	67	57	61	55	42	98	42	16	1016	1013	1110
08/07/10	76	63	54	64	55	45	98	36	18	1016	1014	1088
08/06/10	93	80	64	59	48	37	63	26	14	1016	1014	1033
08/05/10	95	84	75	53	47	40	35	23	15	1016	1013	1011
08/04/10	92	82	74	60	50	44	41	24	13	1018	1015	1099
08/03/10	87	76	66	61	54	45	74	32	13	1018	1016	1011
08/02/10	86	68	58	74	60	53	98	53	6	1018	1016	1203
08/01/10	66	59	54	63	57	50	98	75	15	1016	1015	544
Summary:	106	74	51	74	52	14	98	9	30	1019	1009	1203

FCD of Maricopa County ALERT System

Horsethief Basin Weather Statistics – September 2010

DeviceID	**5702**	**5702**	**5702**	**5698**	**5698**	**5698**	**5701**	**5701**	**5694**	**5704**	**5704**	**5703**
StatType	max	mean	min	max	mean	min	max	min	max	max	min	max
DataType	temp	temp	temp	dewpnt	dewpnt	dewpnt	rhumid	rhumid	pkwind	baropr	baropr	solrad
Units	DegF	DegF	DegF	degF	degF	degF	rh%	rh%	mph	mb	mb	wsqm
Daily Sensor Statistics												
09/30/10	101	83	74	48	37	29	24	12	10	1016	1013	967
09/29/10	99	82	68	42	35	29	28	12	10	1016	1012	896
09/28/10	96	79	66	46	39	30	37	12	10	1018	1014	929
09/27/10	99	82	67	50	40	35	37	11	13	1017	1014	923
09/26/10	97	79	67	52	41	33	38	16	9	1018	1015	951
09/25/10	99	75	58	46	34	25	31	14	8	1019	1015	962
09/24/10	89	70	57	42	34	28	43	12	0	1019	1016	956
09/23/10	84	65	52	34	23	11	33	8	15	1017	1011	929
09/22/10	70	61	55	62	53	26	98	32	35	1010	1007	1038
09/21/10	86	72	61	63	51	27	92	19	18	1013	1010	1126
09/20/10	90	78	69	56	46	29	50	19	18	1013	1010	923
09/19/10	96	84	73	48	37	25	32	13	16	1016	1012	929
09/18/10	93	81	70	37	31	23	25	11	16	1017	1014	945
09/17/10	91	78	70	39	32	25	27	12	15	1016	1014	951
09/16/10	91	78	69	44	37	24	34	14	15	1017	1014	945
09/15/10	88	76	67	49	44	41	43	23	18	1017	1015	940
09/14/10	88	78	71	52	33	26	33	16	20	1017	1015	962
09/13/10	95	79	68	33	27	20	17	10	14	1017	1015	1011
09/12/10	94	74	62	37	26	20	24	8	5	1018	1015	1159
09/11/10	89	69	53	35	26	18	30	11	8	1018	1015	967
09/10/10	72	60	53	53	31	24	46	22	18	1017	1013	846
09/09/10	68	58	47	39	24	6	34	15	20	1012	1011	978
09/08/10	76	64	53	52	33	11	68	14	27	1014	1010	995
09/07/10	85	72	64	57	43	27	68	14	16	1014	1012	1104
09/06/10	92	76	68	62	54	49	61	32	13	1014	1011	1220
09/05/10	89	79	72	54	48	42	53	24	21	1016	1011	978
09/04/10	95	80	70	58	50	44	48	26	13	1018	1015	951
09/03/10	99	85	69	49	37	26	39	13	12	1018	1016	1049
09/02/10	101	83	71	42	35	28	28	11	11	1017	1014	978
09/01/10	93	75	62	49	42	34	56	18	9	1016	1013	984
Summary:	101	75	47	63	37	6	98	8	35	1019	1007	1220

Sensor 5694 data suspect 9/23-30; also down most of 9/9 0503 to 9/10 0448. Sensor 5701 down 9/9 1918 to 9/10 1548. Sensor 5702 down much of 9/9 1348 to 9/10 1403. Sensor 5698 down 9/9 1918 to 9/10 1403. Sensor 5703 down 9/9 0818 to 9/10 0848. Sensor 5704 down 9/9 0818 to 9/10 0848; also 9/13 0548-1418.

FCD of Maricopa County ALERT System

Humboldt Mountain Weather Statistics - October 2009

DeviceID	**4942**	**4942**	**4942**	**4939**	**4939**	**4939**	**4941**	**4941**
StatType	max	mean	min	max	mean	min	max	min
DataType	temp	temp	temp	dewpnt	dewpnt	dewpnt	rhumid	rhumid
Units	DegF	DegF	DegF	degF	degF	degF	rh%	rh%
Daily Sensor Statistics								
10/31/09	75	59	48	25	24	18	37	12
10/30/09	58	46	35	18	9	5	35	12
10/29/09	51	39	30	17	14	9	53	17
10/28/09	47	37	31	22	11	4	65	15
10/27/09	61	55	43	23	4	-14	39	4
10/26/09	67	58	49	6	-2	-10	11	4
10/25/09	78	65	56	26	18	-3	24	5
10/24/09	74	65	58	26	23	19	24	14
10/23/09	78	63	55	27	24	15	30	8
10/22/09	72	61	55	31	28	23	40	17
10/21/09	73	58	49	35	33	29	57	21
10/20/09	64	57	51	37	33	27	53	28
10/19/09	75	68	62	45	37	32	44	24
10/18/09	83	73	67	43	38	33	41	18
10/17/09	85	76	70	40	30	20	29	13
10/16/09	87	74	64	30	27	19	27	11
10/15/09	81	69	59	42	39	29	52	18
10/14/09	74	62	54	44	41	34	66	24
10/13/09	65	56	48	51	42	33	97	35
10/12/09	66	60	54	51	42	38	87	37
10/11/09	68	62	58	42	30	19	50	18
10/10/09	78	64	57	23	21	16	25	9
10/09/09	73	61	52	24	22	18	31	12
10/08/09	68	58	51	28	22	19	34	15
10/07/09	62	56	51	41	30	16	59	20
10/06/09	67	59	53	38	29	18	39	19
10/05/09	63	56	51	44	31	14	67	19
10/04/09	68	59	55	57	45	23	100	25
10/03/09	69	62	54	47	33	8	63	10
10/02/09	76	66	60	9	3	-6	10	5
10/01/09	76	64	53	7	1	-6	11	4

Summary:	87	60	30	57	25	-14	100	4

Sensor 4941 down most of 10/27 0331-1846. Sensors 4942 and 4939 down most of 10/27 0616-1816.

FCD of Maricopa County ALERT System

Humboldt Mountain Weather Statistics - November 2009

DeviceID	4942	4942	4942	4939	4939	4939	4941	4941
StatType	max	mean	min	max	mean	min	max	min
DataType	temp	temp	temp	dewpnt	dewpnt	dewpnt	rhumid	rhumid
Units	DegF	DegF	DegF	degF	degF	degF	rh%	rh%

Daily Sensor Statistics

11/30/09	53	45	40	33	27	24	69	36
11/29/09	50	42	37	37	30	25	83	47
11/28/09	53	48	39	34	28	21	81	27
11/27/09	67	57	53	31	23	15	36	19
11/26/09	64	56	48	19	11	4	19	10
11/25/09	64	52	43	5	1	-6	16	5
11/24/09	60	49	42	8	1	-2	19	7
11/23/09	66	53	46	20	16	10	30	11
11/22/09	64	53	47	21	18	12	33	14
11/21/09	63	54	48	22	17	8	34	13
11/20/09	66	58	51	16	11	8	19	9
11/19/09	67	56	50	14	10	-17	19	4
11/18/09	65	56	52	15	7	-16	17	4
11/17/09	63	54	44	10	6	0	20	7
11/16/09	63	50	39	8	1	-13	21	4
11/15/09	53	43	36	36	13	1	83	11
11/14/09	55	46	41	39	34	31	89	40
11/13/09	55	50	46	42	36	33	75	50
11/12/09	63	58	53	41	35	31	66	31
11/11/09	71	65	61	32	30	28	31	21
11/10/09	74	66	61	28	26	23	27	15
11/09/09	71	62	56	36	30	23	43	18
11/08/09	71	61	55	38	34	29	52	24
11/07/09	74	65	59	32	24	14	36	12
11/06/09	71	66	63	30	26	20	26	16
11/05/09	78	69	65	29	24	20	24	13
11/04/09	76	70	65	22	18	13	15	9
11/03/09	78	72	66	18	12	5	13	6
11/02/09	81	71	64	24	21	15	20	8
11/01/09	79	66	56	26	22	18	25	10

Summary:	81	57	36	42	20	-17	89	4

FCD of Maricopa County ALERT System

Humboldt Mountain Weather Statistics - December 2009

DeviceID	4942	4942	4942	4939	4939	4939	4941	4941
StatType	max	mean	min	max	mean	min	max	min
DataType	temp	temp	temp	dewpnt	dewpnt	dewpnt	rhumid	rhumid
Units	DegF	DegF	DegF	degF	degF	degF	rh%	rh%
Daily Sensor Statistics								
12/31/09	46	38	31	27	17	3	77	20
12/30/09	39	37	35	27	19	14	69	40
12/29/09	45	40	37	25	19	14	52	34
12/28/09	44	41	36	15	11	6	35	21
12/27/09	48	39	33	12	8	5	34	16
12/26/09	48	36	29	11	8	5	40	18
12/25/09	48	39	32	18	11	1	50	17
12/24/09	52	38	32	26	16	1	81	19
12/23/09	45	34	28	33	28	23	100	59
12/22/09	45	39	30	36	26	22	100	39
12/21/09	54	50	45	26	23	20	43	29
12/20/09	55	50	46	23	19	12	33	22
12/19/09	56	47	41	21	17	12	42	18
12/18/09	67	53	46	23	17	10	36	14
12/17/09	67	54	46	26	20	8	39	9
12/16/09	57	49	43	25	20	14	38	26
12/15/09	55	45	36	19	16	10	47	14
12/14/09	52	43	37	38	28	18	97	39
12/13/09	45	42	39	44	36	33	100	67
12/12/09	46	42	38	38	30	19	85	41
12/11/09	50	42	37	27	23	10	66	21
12/10/09	44	37	31	27	17	8	65	31
12/09/09	47	34	29	23	17	7	68	28
12/08/09	37	31	27	37	23	13	100	51
12/07/09	40	38	36	40	37	30	100	78
12/06/09	40	36	33	32	22	-3	82	16
12/05/09	41	38	35	10	1	-11	28	8
12/04/09	47	37	29	-7	-9	-13	15	6
12/03/09	56	44	31	29	12	-9	62	8
12/02/09	57	46	41	29	25	21	61	24

12/01/09	56	47	42	30	26	20	55	26
Summary:	67	41	27	44	19	-13	100	6

Sensor 4941 down 12/1 2145 to 12/2 0745. Sensor 4942 down 12/18 0026-0826.

FCD of Maricopa County ALERT System

Humboldt Mountain Weather Statistics - January 2010

DeviceID	**4942**	**4942**	**4942**	**4939**	**4939**	**4939**	**4941**	**4941**
StatType	max	mean	min	max	mean	min	max	min
DataType	temp	temp	temp	dewpnt	dewpnt	dewpnt	rhumid	rhumid
Units	DegF	DegF	DegF	degF	degF	degF	rh%	rh%

Daily Sensor Statistics

01/31/10	57	45	40	36	33	31	75	43
01/30/10	49	43	38	35	31	28	85	48
01/29/10	51	43	38	41	37	31	100	55
01/28/10	49	42	39	42	38	34	100	61
01/27/10	48	44	40	42	34	22	100	35
01/26/10	51	46	42	28	23	18	47	30
01/25/10	51	41	33	29	21	12	74	29
01/24/10	45	34	27	42	28	21	100	41
01/23/10	33	31	29	33	31	29	100	100
01/22/10	37	34	31	37	34	31	100	100
01/21/10	46	42	35	46	41	32	100	80
01/20/10	42	38	33	39	33	25	100	57
01/19/10	43	39	37	42	38	32	100	73
01/18/10	46	42	36	36	28	18	94	32
01/17/10	54	47	43	22	19	16	40	26
01/16/10	55	50	47	21	18	13	33	21
01/15/10	60	49	41	24	21	17	49	21
01/14/10	54	44	36	33	28	23	86	32
01/13/10	58	51	38	33	16	11	84	17
01/12/10	59	53	48	12	8	2	17	10
01/11/10	62	50	43	13	10	3	24	8
01/10/10	53	49	45	14	9	4	24	12
01/09/10	64	48	39	13	5	-3	28	7
01/08/10	55	46	39	24	17	9	54	15
01/07/10	59	51	47	24	21	18	37	19
01/06/10	63	52	46	23	19	16	34	18
01/05/10	64	50	42	18	15	13	33	14
01/04/10	57	47	41	15	12	8	27	14
01/03/10	61	49	43	18	13	10	31	14

01/02/10	65	53	46	24	20	17	33	16
01/01/10	59	47	37	20	8	-1	30	10
Summary:	65	45	27	46	23	-3	100	7

Sensor 4941 down 1/16 1609 to 1/17 0224.

FCD of Maricopa County ALERT System

Humboldt Mountain Weather Statistics – February 2010

DeviceID	**4942**	**4942**	**4942**	**4939**	**4939**	**4939**	**4941**	**4941**
StatType	max	mean	min	max	mean	min	max	min
DataType	temp	temp	temp	dewpnt	dewpnt	dewpnt	rhumid	rhumid
Units	DegF	DegF	DegF	degF	degF	degF	rh%	rh%

Daily Sensor Statistics

02/28/10	43	38	33	43	37	33	100	98
02/27/10	52	48	37	36	19	14	99	24
02/26/10	54	46	37	24	20	17	53	23
02/25/10	58	47	40	29	22	15	50	21
02/24/10	50	43	38	25	17	9	47	24
02/23/10	50	37	28	24	13	7	51	22
02/22/10	41	35	29	41	31	9	100	42
02/21/10	40	38	36	40	38	35	100	90
02/20/10	45	38	33	38	32	20	100	38
02/19/10	56	49	45	31	28	22	52	35
02/18/10	58	51	48	30	25	20	47	26
02/17/10	60	51	44	25	21	16	34	23
02/16/10	61	53	45	25	22	20	37	21
02/15/10	63	52	43	23	22	18	43	24
02/14/10	64	52	44	26	23	20	41	22
02/13/10	65	51	42	36	27	17	74	16
02/12/10	55	45	38	39	37	32	98	53
02/11/10	47	40	34	39	32	25	100	52
02/10/10	49	41	37	34	29	24	87	52
02/09/10	47	40	36	31	28	23	82	44
02/08/10	41	36	32	33	30	27	90	64
02/07/10	44	37	33	38	33	28	100	56
02/06/10	50	45	37	38	33	28	100	47
02/05/10	52	44	41	37	35	31	82	55
02/04/10	52	43	38	41	37	32	100	55
02/03/10	61	48	43	38	32	29	83	30
02/02/10	53	48	43	33	30	27	58	44
02/01/10	51	44	40	36	32	25	84	38

Summary:	65	44	28	43	28	7	100	16

All sensors down 12/15 1310 to 2/16 0410. Sensor 4939 down 2/26 1238-1838.

FCD of Maricopa County ALERT System

Humboldt Mountain Weather Statistics – March 2010

DeviceID	**4942**	**4942**	**4942**	**4939**	**4939**	**4939**	**4941**	**4941**
StatType	max	mean	min	max	mean	min	max	min
DataType	temp	temp	temp	dewpnt	dewpnt	dewpnt	rhumid	rhumid
Units	DegF	DegF	DegF	degF	degF	degF	rh%	rh%

Daily Sensor Statistics

03/31/10	62	55	46	35	23	13	54	19
03/30/10	68	60	55	27	18	14	27	11
03/29/10	70	60	52	26	18	12	25	9
03/28/10	65	54	42	21	15	10	30	12
03/27/10	58	49	40	18	11	4	37	10
03/26/10	55	49	41	28	21	13	47	20
03/25/10	60	53	46	27	19	10	33	19
03/24/10	62	48	38	43	22	12	97	15
03/23/10	54	47	42	45	38	20	100	25
03/22/10	65	57	52	29	22	17	37	15
03/21/10	67	54	44	29	14	3	32	10
03/20/10	58	48	37	17	11	4	39	11
03/19/10	59	52	46	37	24	-12	50	5
03/18/10	64	59	53	33	22	16	37	16
03/17/10	67	59	50	33	22	15	33	14
03/16/10	68	55	44	33	26	20	48	19
03/15/10	60	49	37	30	23	18	66	20
03/14/10	55	43	32	28	19	5	50	24
03/13/10	56	48	43	36	30	22	62	38
03/12/10	58	46	38	38	29	16	69	23
03/11/10	51	38	29	31	25	14	100	30
03/10/10	42	34	29	35	26	21	100	53
03/09/10	38	34	29	38	34	25	100	83
03/08/10	39	35	32	39	35	32	100	100
03/07/10	41	37	32	41	38	32	100	82
03/06/10	57	51	41	45	28	16	100	23
03/05/10	56	45	36	28	20	7	61	15
03/04/10	49	45	39	38	32	24	72	50

03/03/10	58	49	43	39	33	27	77	42
03/02/10	55	49	45	38	32	27	73	36
03/01/10	54	44	37	45	38	32	100	57
Summary:	62	1503	46	35	768	13	54	19

Sensor 4941 down 3/6 2339 to 3/7 1109; also 3/17 0608-1408. Sensor 4939 down 3/6 2339 to 3/7 1309.

FCD of Maricopa County ALERT System

Humboldt Mountain Weather Statistics – April 2010

DeviceID	**4942**	**4942**	**4942**	**4939**	**4939**	**4939**	**4941**	**4941**
StatType	max	mean	min	max	mean	min	max	min
DataType	temp	temp	temp	dewpnt	dewpnt	dewpnt	rhumid	rhumid
Units	DegF	DegF	DegF	degF	degF	degF	rh%	rh%

Daily Sensor Statistics

04/30/10	56	45	35	20	16	12	49	17
04/29/10	53	45	39	32	21	13	63	20
04/28/10	68	61	54	38	26	17	52	14
04/27/10	75	67	63	30	22	17	22	12
04/26/10	76	67	57	29	24	21	25	14
04/25/10	72	63	54	34	27	20	39	17
04/24/10	65	53	40	38	32	27	75	31
04/23/10	51	43	33	34	30	23	100	35
04/22/10	47	40	35	31	24	19	77	36
04/21/10	57	47	38	44	30	17	83	31
04/20/10	67	61	55	43	38	33	51	38
04/19/10	68	62	59	35	27	20	38	19
04/18/10	75	67	61	28	22	17	23	12
04/17/10	75	64	56	35	26	14	35	13
04/16/10	72	64	56	30	24	17	28	16
04/15/10	72	63	53	28	20	14	24	12
04/14/10	64	55	49	30	22	13	36	18
04/13/10	58	49	41	31	23	13	58	22
04/12/10	60	54	45	37	22	12	67	17
04/11/10	67	60	55	22	15	7	21	11
04/10/10	67	60	55	20	15	11	19	12
04/09/10	69	60	55	20	13	10	19	10
04/08/10	66	57	46	16	11	7	19	10
04/07/10	59	48	36	12	8	5	31	10
04/06/10	62	50	40	35	16	1	74	8
04/05/10	59	52	44	35	29	21	70	27
04/04/10	64	54	47	30	26	21	49	22
04/03/10	60	50	43	26	20	15	37	23

04/02/10	55	44	36	25	18	12	41	26
04/01/10	50	42	36	29	19	12	65	23
Summary:	76	55	33	44	22	1	100	8

FCD of Maricopa County ALERT System

Humboldt Mountain Weather Statistics – May 2010

DeviceID	4942	4942	4942	4939	4939	4939	4941	4941
StatType	max	mean	min	max	mean	min	max	min
DataType	temp	temp	temp	dewpnt	dewpnt	dewpnt	rhumid	rhumid
Units	DegF	DegF	DegF	degF	degF	degF	rh%	rh%

Daily Sensor Statistics

05/31/10	80	72	66	26	19	15	15	10
05/30/10	81	72	64	27	17	8	17	9
05/29/10	76	68	60	30	21	9	26	9
05/28/10	78	69	63	37	32	25	33	18
05/27/10	79	70	63	29	23	18	24	12
05/26/10	74	66	60	21	17	12	17	10
05/25/10	71	61	51	21	16	12	21	11
05/24/10	66	52	39	24	17	9	44	10
05/23/10	60	53	41	26	18	11	42	14
05/22/10	69	63	56	29	23	14	29	13
05/21/10	79	71	66	34	28	22	26	13
05/20/10	80	71	61	34	27	23	27	13
05/19/10	77	66	56	31	28	24	32	15
05/18/10	68	59	52	38	30	22	58	23
05/17/10	74	66	59	25	21	14	22	10
05/16/10	79	70	63	29	21	12	19	9
05/15/10	78	67	59	29	23	19	24	13
05/14/10	72	65	59	25	20	17	21	13
05/13/10	67	60	52	30	23	10	38	11
05/12/10	63	55	44	26	20	13	31	20
05/11/10	59	51	46	28	18	8	49	12
05/10/10	64	53	43	28	22	6	50	12
05/09/10	72	64	54	32	20	3	33	7
05/08/10	78	69	64	31	25	21	23	14
05/07/10	78	67	59	28	23	19	23	14
05/06/10	72	65	58	27	21	15	21	13
05/05/10	75	68	62	25	16	11	18	8
05/04/10	76	65	55	25	16	8	19	10
05/03/10	68	57	45	23	16	13	31	12
05/02/10	57	49	43	31	21	8	62	13
05/01/10	62	52	42	24	18	14	36	18
Summary:	81	63	39	38	21	3	62	7

FCD of Maricopa County ALERT System

Humboldt Mountain Weather Statistics – June 2010

DeviceID	4942	4942	4942	4939	4939	4939	4941	4941
StatType	max	mean	min	max	mean	min	max	min
DataType	temp	temp	temp	dewpnt	dewpnt	dewpnt	rhumid	rhumid
Units	DegF	DegF	DegF	degF	degF	degF	rh%	rh%
Daily Sensor Statistics								
06/30/10	94	81	76	48	43	34	35	12
06/29/10	90	80	73	46	39	33	29	16
06/28/10	96	84	77	39	25	16	19	7
06/27/10	88	81	73	33	23	12	19	6
06/26/10	85	78	72	32	25	14	22	8
06/25/10	89	81	74	49	36	21	40	9
06/24/10	95	86	79	18	11	-0	8	4
06/23/10	93	82	72	23	14	6	12	4
06/22/10	87	77	68	26	17	8	18	5
06/21/10	84	76	67	30	20	10	23	6
06/20/10	86	76	66	32	27	20	28	11
06/19/10	85	76	68	23	17	9	73	7
06/18/10	86	78	72	28	20	11	14	6
06/17/10	85	76	67	34	26	18	28	8
06/16/10	83	74	66	34	30	25	27	11
06/15/10	85	76	69	32	28	24	23	11
06/14/10	84	73	63	38	32	23	36	11
06/13/10	76	66	56	40	35	33	49	24
06/12/10	68	59	53	39	31	17	47	20
06/11/10	72	66	60	43	37	21	46	18
06/10/10	81	72	64	45	40	35	42	22
06/09/10	86	77	70	48	41	32	41	18
06/08/10	86	78	71	42	37	32	35	15
06/07/10	89	81	73	41	36	31	28	13
06/06/10	92	83	73	45	38	31	30	14
06/05/10	90	81	71	39	35	24	26	14
06/04/10	85	76	67	37	29	21	27	11
06/03/10	82	73	64	31	27	23	22	13
06/02/10	79	69	62	23	14	5	16	6
06/01/10	77	69	63	20	15	10	14	8
Summary:	96	76	53	49	28	-0	73	4

FCD of Maricopa County ALERT System

Humboldt Mountain Weather Statistics – July 2010

DeviceID	4942	4942	4942	4939	4939	4939	4941	4941
StatType	max	mean	min	max	mean	min	max	min
DataType	temp	temp	temp	dewpnt	dewpnt	dewpnt	rhumid	rhumid
Units	DegF	DegF	DegF	degF	degF	degF	rh%	rh%
Daily Sensor Statistics								
07/31/10	76	68	64	71	65	61	100	68
07/30/10	77	72	65	69	65	59	100	61
07/29/10	83	73	67	67	62	55	95	51
07/28/10	82	74	69	69	63	55	85	55
07/27/10	88	76	70	65	60	54	79	37
07/26/10	88	76	71	62	58	51	70	34
07/25/10	91	80	72	60	54	47	60	28
07/24/10	87	76	70	62	55	51	61	33
07/23/10	83	73	66	65	56	51	89	40
07/22/10	85	73	67	68	60	53	78	47
07/21/10	89	82	76	58	51	47	48	28
07/20/10	91	83	73	59	52	45	61	22
07/19/10	95	84	77	59	54	47	52	23
07/18/10	94	83	71	64	57	52	73	27
07/17/10	96	85	74	58	52	45	48	24
07/16/10	96	83	76	62	52	48	51	23
07/15/10	96	86	80	54	50	45	38	21
07/14/10	95	84	75	58	49	44	56	21
07/13/10	93	84	74	55	50	47	43	23
07/12/10	91	80	69	56	52	48	64	25
07/11/10	92	79	69	62	53	45	75	24
07/10/10	94	82	74	55	51	46	50	22
07/09/10	92	82	76	57	49	44	45	23
07/08/10	93	82	75	49	41	30	32	14
07/07/10	92	82	73	35	29	23	18	12
07/06/10	90	80	71	36	29	17	21	7
07/05/10	88	78	69	42	36	30	37	13
07/04/10	85	74	65	53	42	32	64	15
07/03/10	83	76	70	47	37	25	43	12
07/02/10	93	84	77	54	42	28	44	11
07/01/10	95	83	74	51	44	32	40	12
Summary:	96	79	64	71	51	17	100	7

All sensors down 7/13 from about 1300 to 2130.

FCD of Maricopa County ALERT System

Humboldt Mountain Weather Statistics – August 2010

DeviceID	**4942**	**4942**	**4942**	**4939**	**4939**	**4939**	**4941**	**4941**
StatType	max	mean	min	max	mean	min	max	min
DataType	temp	temp	temp	dewpnt	dewpnt	dewpnt	rhumid	rhumid
Units	DegF	DegF	DegF	degF	degF	degF	rh%	rh%
Daily Sensor Statistics								
08/31/10	83	73	65	48	37	24	36	19
08/30/10	78	69	63	60	43	19	87	14
08/29/10	80	70	64	63	52	21	94	15
08/28/10	81	71	65	68	57	52	83	44
08/27/10	84	75	68	58	53	43	66	35
08/26/10	85	77	71	60	52	47	62	30
08/25/10	85	77	70	57	53	50	59	35
08/24/10	94	84	74	58	52	46	51	21
08/23/10	95	83	74	62	57	49	62	23
08/22/10	89	76	64	66	60	54	100	39
08/21/10	92	80	66	69	58	53	100	35
08/20/10	93	84	78	55	51	47	40	24
08/19/10	91	82	74	62	55	50	56	26
08/18/10	86	77	65	63	57	50	89	40
08/17/10	89	77	63	63	57	50	95	33
08/16/10	88	78	70	60	56	50	68	35
08/15/10	98	85	76	57	50	44	50	20
08/14/10	96	84	77	48	41	30	32	16
08/13/10	94	85	78	36	30	22	20	9
08/12/10	93	83	77	49	43	37	33	16
08/11/10	91	82	75	53	49	46	40	25
08/10/10	89	81	73	51	46	41	39	24
08/09/10	86	78	71	50	41	31	37	22
08/08/10	82	73	66	60	54	43	79	33
08/07/10	80	72	62	65	55	45	97	30
08/06/10	93	83	76	51	47	39	39	20
08/05/10	93	86	78	50	44	39	33	18
08/04/10	92	84	77	51	46	40	34	20
08/03/10	90	81	73	58	51	41	58	22
08/02/10	87	74	66	60	56	51	73	35
08/01/10	70	66	63	69	61	54	100	63
Summary:	98	78	62	69	50	19	100	9

FCD of Maricopa County ALERT System

Humboldt Mountain Weather Statistics – September 2010

DeviceID	**4942**	**4942**	**4942**	**4939**	**4939**	**4939**	**4941**	**4941**
StatType	max	mean	min	max	mean	min	max	min
DataType	temp	temp	temp	dewpnt	dewpnt	dewpnt	rhumid	rhumid
Units	DegF	DegF	DegF	degF	degF	degF	rh%	rh%
Daily Sensor Statistics								
09/30/10	91	84	78	38	34	31	20	13
09/29/10	95	85	79	40	35	27	22	10
09/28/10	80	78	74	39	34	32	28	21
09/27/10	91	82	73	44	39	32	33	13
09/26/10	88	79	74	49	41	32	37	18
09/25/10	87	78	69	44	36	30	26	17
09/24/10	84	75	67	39	34	31	29	17
09/23/10	81	70	61	40	27	17	44	10
09/22/10	76	68	63	65	58	44	100	47
09/21/10	85	76	68	65	52	28	80	16
09/20/10	90	80	72	56	45	29	55	16
09/19/10	93	84	77	46	37	25	30	12
09/18/10	96	84	77	31	27	20	17	7
09/17/10	93	82	75	34	28	21	18	7
09/16/10	91	81	74	43	37	30	31	12
09/15/10	90	81	74	45	40	34	31	17
09/14/10	90	81	76	35	29	22	22	10
09/13/10	93	81	72	29	23	17	18	7
09/12/10	83	77	71	31	26	23	18	12
09/11/10	83	73	65	30	25	17	25	8
09/10/10	81	70	62	37	30	25	39	14
09/09/10	76	67	62	36	23	4	34	8
09/08/10	79	71	65	53	38	6	55	8
09/07/10	87	77	70	59	47	33	68	17
09/06/10	91	78	71	59	54	45	61	27
09/05/10	90	82	77	51	44	40	41	18
09/04/10	94	83	75	49	46	41	37	19
09/03/10	94	84	77	45	34	26	29	11
09/02/10	94	83	74	44	35	23	34	8
09/01/10	89	79	69	46	40	30	40	13
Summary:	96	78	61	65	37	4	100	7

Sensor 4941 down 9/28 0549 to 9/29 0748. Sensor 4942 down 9/28 0648 to 9/29 0748. Sensor 4939 down 9/28 0648 to 9/29 0806.

FCD of Maricopa County ALERT System

Lake Pleasant Weather Statistics - October 2009

DeviceID	**5652**	**5652**	**5652**	**5655**	**5655**	**5655**	**5651**	**5651**	**5646**	**5649**	**5649**
StatType	max	mean	min	max	mean	min	max	min	max	max	min
DataType	temp	temp	temp	dewpnt	dewpnt	dewpnt	rhumid	rhumid	pkwind	baropr	baropr
Units	DegF	DegF	DegF	degF	degF	degF	rh%	rh%	mph	mb	mb
Daily Sensor Statistics											
10/31/09	86	68	55	45	30	22	43	11	13	1017	1013
10/30/09	66	57	50	28	17	12	36	11	12	1019	1014
10/29/09	63	54	45	33	21	12	57	14	18	1014	1009
10/28/09	59	53	48	27	19	10	40	12	27	1009	1001
10/27/09	79	66	57	33	20	9	32	7	24	1011	998
10/26/09	84	73	63	36	15	5	26	5	30	1018	1012
10/25/09	88	75	63	41	31	12	39	8	28	1014	1009
10/24/09	86	73	62	46	32	27	46	11	14	1014	1009
10/23/09	86	75	65	43	32	26	37	11	19	1015	1012
10/22/09	83	72	62	50	35	29	50	14	14	1013	1010
10/21/09	82	71	61	44	36	30	48	17	15	1011	1008
10/20/09	78	71	63	42	36	30	39	17	21	1010	1006
10/19/09	88	79	68	54	42	34	59	17	22	1013	1008
10/18/09	96	84	74	50	41	35	38	12	15	1015	1011
10/17/09	100	87	77	51	37	31	39	10	16	1014	1011
10/16/09	99	85	73	46	37	30	36	9	18	1014	1010
10/15/09	93	79	67	57	46	39	56	18	12	1016	1012
10/14/09	84	73	62	52	45	41	60	24	13	1017	1014
10/13/09	79	70	62	52	47	41	68	28	14	1015	1010
10/12/09	81	73	64	51	47	43	55	28	18	1011	1006
10/11/09	83	72	63	50	38	29	48	22	18	1011	1008
10/10/09	85	74	64	47	31	24	39	11	12	1012	1008
10/09/09	84	72	60	49	32	23	46	10	14	1017	1012
10/08/09	79	69	59	44	31	21	50	11	17	1015	1011
10/07/09	77	69	62	46	37	27	50	21	16	1011	1008
10/06/09	81	70	60	44	28	17	39	8	16	1011	1008
10/05/09	77	69	61	37	28	13	34	9	15	1011	1007
10/04/09	85	75	67	60	47	24	77	14	31	1007	1003
10/03/09	84	76	67	56	36	12	54	8	15	1010	1005
10/02/09	87	75	62	30	18	9	27	5	15	1015	1010
10/01/09	88	76	68	37	17	2	38	4	32	1016	1012
Summary:	100	72	45	60	33	2	77	4	32	1019	998

Sensor 5651 down 10/9 0031-0646. Sensor 5649 down 10/8 2046 to 10/9 0316.

FCD of Maricopa County ALERT System

Lake Pleasant Weather Statistics - November 2009

DeviceID	5652	5652	5652	5655	5655	5655	5651	5651	5646	5649	5649
StatType	max	mean	min	max	mean	min	max	min	max	max	min
DataType	temp	temp	temp	dewpnt	dewpnt	dewpnt	rhumid	rhumid	pkwind	baropr	baropr
Units	DegF	DegF	DegF	degF	degF	degF	rh%	rh%	mph	mb	mb
Daily Sensor Statistics											
11/30/09	69	62	57	44	35	29	45	21	22	1016	1013
11/29/09	66	56	52	43	36	30	69	29	17	1012	1009
11/28/09	67	59	52	40	31	23	55	23	15	1010	1006
11/27/09	78	66	57	41	29	25	46	14	14	1016	1010
11/26/09	82	69	60	41	23	15	46	7	23	1018	1015
11/25/09	80	67	60	25	16	6	19	5	24	1018	1015
11/24/09	76	66	57	28	16	4	19	5	32	1019	1016
11/23/09	75	63	52	38	26	19	44	11	23	1017	1014
11/22/09	74	61	52	37	26	18	44	13	15	1015	1012
11/21/09	74	62	52	38	26	21	47	13	12	1013	1010
11/20/09	76	64	56	37	23	17	40	10	14	1018	1014
11/19/09	75	63	54	31	21	12	34	9	16	1017	1012
11/18/09	74	63	54	35	22	18	39	11	14	1014	1011
11/17/09	79	66	58	36	21	12	39	7	19	1017	1013
11/16/09	76	62	50	27	15	1	34	5	21	1021	1017
11/15/09	69	57	50	46	22	10	76	9	28	1020	1015
11/14/09	67	60	54	44	39	34	68	31	16	1015	1010
11/13/09	71	65	60	49	40	37	62	31	17	1009	1006
11/12/09	76	68	62	49	42	37	59	26	18	1012	1008
11/11/09	86	74	66	44	36	33	40	15	13	1017	1012
11/10/09	89	74	64	51	35	30	49	12	15	1018	1015
11/09/09	85	71	61	48	38	31	49	15	13	1018	1014
11/08/09	81	69	60	50	39	35	54	21	14	1015	1011
11/07/09	84	71	62	48	35	30	55	14	11	1012	1009
11/06/09	83	72	65	49	38	31	48	16	11	1016	1012
11/05/09	88	77	66	43	33	25	43	11	14	1018	1014
11/04/09	91	77	67	43	28	22	37	8	16	1017	1015
11/03/09	94	77	67	50	27	18	45	6	14	1017	1014
11/02/09	88	74	63	42	29	23	41	10	14	1018	1015
11/01/09	86	72	62	47	31	24	50	11	16	1017	1014
Summary:	94	67	50	51	29	1	76	5	32	1021	1006

Sensor 5646 down 11/24 2334 to 11/25 0707; also most of 11/29 1200 to 11/30 0300. Sensors 5651 and 5655 down 11/24 2034 to 11/25 0710.
Sensor 5652 down 11/5 1202-2047; also 11/24 1619 to 11/25 0707.

CD of Maricopa County ALERT System

Lake Pleasant Weather Statistics - December 2009

DeviceID	5652	5652	5652	5655	5655	5655	5651	5651	5646	5649	5649
StatType	max	mean	min	max	mean	min	max	min	max	max	min
DataType	temp	temp	temp	dewpnt	dewpnt	dewpnt	rhumid	rhumid	pkwind	baropr	baropr
Units	DegF	DegF	DegF	degF	degF	degF	rh%	rh%	mph	mb	mb
Daily Sensor Statistics											
12/31/09	60	52	45	37	26	14	70	17	23	1025	1019
12/30/09	53	48	43	34	30	26	66	37	12	1020	1016
12/29/09	60	54	47	36	26	22	64	25	13	1018	1014
12/28/09	59	55	50	32	21	17	43	19	22	1018	1014
12/27/09	61	51	43	32	22	14	52	15	17	1020	1018
12/26/09	62	50	43	30	19	12	55	12	20	1018	1014
12/25/09	55	48	43	30	21	14	59	21	14	1016	1013
12/24/09	59	48	41	39	27	17	85	20	16	1018	1016
12/23/09	56	47	38	39	32	29	80	42	14	1016	1007
12/22/09	62	51	45	41	36	30	79	33	36	1012	1003
12/21/09	64	57	52	43	33	28	65	27	12	1017	1013
12/20/09	69	59	51	45	30	25	61	19	17	1020	1017
12/19/09	69	62	55	32	26	20	38	15	28	1018	1014
12/18/09	74	62	52	40	30	23	54	14	19	1017	1013
12/17/09	74	60	52	40	32	24	54	15	19	1018	1015
12/16/09	73	60	52	42	31	25	51	16	19	1021	1017
12/15/09	68	57	49	40	27	19	62	14	26	1022	1019
12/14/09	66	55	48	46	38	28	85	28	20	1018	1014
12/13/09	58	53	50	49	44	38	95	52	11	1015	1013
12/12/09	60	52	48	45	38	33	75	39	12	1018	1015
12/11/09	60	50	43	39	31	25	68	27	11	1017	1015
12/10/09	59	47	41	34	27	22	65	26	16	1016	1014
12/09/09	56	46	40	35	28	17	77	21	12	1017	1014
12/08/09	51	46	40	42	27	21	76	32	28	1016	1001
12/07/09	54	50	47	51	45	34	100	53	39	1012	998
12/06/09	55	49	43	36	27	10	57	23	15	1013	1009
12/05/09	55	47	40	27	15	10	44	14	14	1015	1008
12/04/09	60	51	45	19	5	-5	32	6	31	1021	1015
12/03/09	67	55	47	36	24	11	59	12	27	1016	1011
12/02/09	65	55	46	41	32	29	63	26	12	1013	1010
12/01/09	67	57	48	43	34	28	61	27	13	1014	1010
Summary:	74	53	38	51	29	-5	100	6	39	1025	998

Sensor 5649 down 12/20 1549 to 12/21 0419.

FCD of Maricopa County ALERT System

Lake Pleasant Weather Statistics - January 2010

DeviceID	**5652**	**5652**	**5652**	**5655**	**5655**	**5655**	**5651**	**5651**	**5646**	**5649**	**5649**
StatType	max	mean	min	max	mean	min	max	min	max	max	min
DataType	temp	temp	temp	dewpnt	dewpnt	dewpnt	rhumid	rhumid	pkwind	baropr	baropr
Units	DegF	DegF	DegF	degF	degF	degF	rh%	rh%	mph	mb	mb
Daily Sensor Statistics											
01/31/10	65	55	48	45	39	36	79	34	12	1014	1011
01/30/10	67	55	48	46	40	34	86	30	12	1015	1012
01/29/10	64	55	49	50	45	40	98	44	9	1018	1015
01/28/10	62	54	50	51	47	44	95	54	11	1016	1010
01/27/10	61	55	52	49	43	38	83	55	13	1012	1010
01/26/10	65	54	48	43	36	31	72	30	10	1015	1011
01/25/10	62	50	43	39	32	26	79	27	--	1018	1014
01/24/10	56	48	40	39	33	25	87	30	--	1020	1017
01/23/10	53	46	41	44	37	32	100	45	--	1017	1005
01/22/10	55	49	43	49	42	35	100	51	15	1005	998
01/21/10	55	52	48	54	50	38	100	59	31	1004	994
01/20/10	60	52	44	50	40	32	98	36	12	1010	1005
01/19/10	62	54	50	52	47	42	100	52	20	1013	1003
01/18/10	56	53	48	47	38	28	79	38	17	1016	1010
01/17/10	68	56	48	39	30	24	60	19	12	1015	1012
01/16/10	71	58	52	37	28	24	57	18	12	1017	1013
01/15/10	74	62	52	37	29	24	48	15	28	1021	1017
01/14/10	67	58	48	41	35	28	72	23	27	1018	1012
01/13/10	68	59	53	41	26	17	57	16	26	1018	1012
01/12/10	75	61	51	37	22	14	50	9	13	1022	1018
01/11/10	74	60	52	32	21	13	43	9	17	1021	1018
01/10/10	68	58	51	37	22	17	56	13	12	1020	1017
01/09/10	71	57	47	35	19	8	52	8	19	1021	1018
01/08/10	69	59	52	35	27	18	50	14	25	1021	1015
01/07/10	69	56	50	39	29	25	61	19	11	1016	1014
01/06/10	68	56	50	39	28	24	62	18	12	1018	1015
01/05/10	73	59	51	38	26	20	58	12	21	1018	1015
01/04/10	74	61	55	32	22	15	36	9	26	1020	1017
01/03/10	72	60	51	32	25	17	44	11	20	1019	1016
01/02/10	69	58	49	38	29	22	63	16	15	1019	1015
01/01/10	70	56	47	33	19	5	41	7	22	1023	1017

Summary:	75	56	40	54	33	5	100	7	31	1023	994

Sensor 5646 down 1/20 1308-2020; also 1/22 0250 to 1/26 0735. Sensor 5649 down ½ 1612-2342; also 1/21 0515-1415.

FCD of Maricopa County ALERT System

Lake Pleasant Weather Statistics – February 2010

DeviceID	**5652**	**5652**	**5652**	**5655**	**5655**	**5655**	**5651**	**5651**	**5646**	**5649**	**5649**
StatType	max	mean	min	max	mean	min	max	min	max	max	min
DataType	temp	temp	temp	dewpnt	dewpnt	dewpnt	rhumid	rhumid	pkwind	baropr	baropr
Units	DegF	DegF	DegF	degF	degF	degF	rh%	rh%	mph	mb	mb
Daily Sensor Statistics											
02/28/10	55	49	45	51	46	41	100	76	21	1015	1003
02/27/10	68	57	50	49	34	27	91	22	18	1014	1004
02/26/10	67	58	52	44	31	25	65	20	20	1020	1015
02/25/10	71	58	48	41	35	26	70	25	25	1017	1014
02/24/10	62	53	46	43	34	28	70	29	10	1021	1015
02/23/10	60	51	45	40	21	13	66	20	26	1022	1016
02/22/10	55	50	48	47	38	18	86	32	28	1016	1010
02/21/10	60	53	48	52	44	38	100	49	17	1014	1012
02/20/10	56	51	48	47	41	27	94	32	22	1012	1009
02/19/10	64	57	50	47	37	27	70	32	9	1013	1009
02/18/10	72	60	51	45	36	32	71	23	13	1013	1010
02/17/10	75	61	53	46	34	24	69	14	18	1016	1012
02/16/10	74	63	52	43	34	29	54	19	14	1017	1014
02/15/10	69	64	53	38	31	27	48	21	29	1017	1015
02/14/10	75	63	53	46	34	27	72	16	30	1017	1014
02/13/10	72	58	48	46	39	32	89	25	12	1017	1014
02/12/10	66	54	46	47	42	39	90	41	10	1020	1016
02/11/10	60	50	43	47	42	37	95	51	11	1018	1014
02/10/10	59	51	46	45	40	37	93	48	12	1014	1010
02/09/10	62	52	45	43	38	32	84	34	12	1015	1011
02/08/10	60	51	43	43	38	34	88	39	11	1014	1011
02/07/10	58	50	45	47	42	28	96	38	15	1011	1008
02/06/10	62	54	49	48	43	37	91	42	14	1016	1011
02/05/10	67	55	49	50	44	41	88	45	10	1018	1015
02/04/10	63	54	47	48	44	40	94	46	10	1015	1009
02/03/10	71	59	52	50	41	35	92	26	20	1008	1004
02/02/10	71	58	51	47	39	36	76	29	12	1012	1007
02/01/10	63	54	48	44	39	34	81	39	11	1015	1012
Summary:	75	55	43	52	38	41	100	14	30	1022	1003

All sensors down 2/15 1245 to 2/16 0415. Sensor 5651 down 2/1 1158-2313; also 2/6 1044-1644; also 2/19 1244-2059. Sensor 5652 down 2/11058-2059; also 2/19 1214-1914. Sensor 5649 down 2/20 1616-2246; also 2/23 0746-1446.

FCD of Maricopa County ALERT System

Lake Pleasant Weather Statistics – March 2010

DeviceID	**5652**	**5652**	**5652**	**5655**	**5655**	**5655**	**5651**	**5651**	**5646**	**5649**	**5649**
StatType	max	mean	min	max	mean	min	max	min	max	max	min
DataType	temp	temp	temp	dewpnt	dewpnt	dewpnt	rhumid	rhumid	pkwind	baropr	baropr
Units	DegF	DegF	DegF	degF	degF	degF	rh%	rh%	mph	mb	mb
Daily Sensor Statistics											
03/31/10	76	66	57	50	36	23	68	17	20	1010	1005
03/30/10	83	66	55	52	35	22	54	10	14	1013	1008
03/29/10	82	67	55	46	31	18	50	9	15	1016	1011
03/28/10	79	66	57	47	26	15	61	10	24	1022	1017
03/27/10	70	61	52	39	28	13	55	8	21	1021	1015
03/26/10	70	61	52	45	28	19	70	17	24	1015	1010
03/25/10	74	61	50	46	33	26	64	17	14	1017	1012
03/24/10	72	60	51	50	32	19	91	13	18	1017	1015
03/23/10	66	60	53	55	46	37	92	44	11	1015	1010
03/22/10	78	64	53	46	35	23	60	15	11	1016	1010
03/21/10	75	63	52	38	29	17	53	12	14	1021	1016
03/20/10	74	61	54	47	25	14	71	10	24	1022	1016
03/19/10	76	64	54	49	37	23	76	16	19	1016	1009
03/18/10	77	66	55	46	36	31	53	19	12	1013	1008
03/17/10	81	67	55	51	37	30	66	16	13	1020	1013
03/16/10	76	66	57	49	35	30	60	19	22	1024	1020
03/15/10	75	63	52	43	33	27	65	16	27	1023	1017
03/14/10	65	56	48	35	27	16	45	21	21	1017	1010
03/13/10	67	57	48	48	40	34	79	31	12	1014	1009
03/12/10	67	55	45	48	37	30	85	30	12	1019	1014
03/11/10	61	51	42	42	33	25	84	30	11	1018	1012
03/10/10	57	48	41	39	34	30	85	39	21	1013	1009
03/09/10	52	49	44	48	39	27	96	38	29	1015	1009
03/08/10	56	49	44	46	43	40	100	61	9	1017	1012
03/07/10	56	51	45	50	45	41	97	62	26	1012	1009
03/06/10	72	60	52	48	38	32	68	24	20	1013	1008
03/05/10	67	56	45	46	34	25	67	22	15	1015	1012
03/04/10	64	56	49	45	40	33	84	33	18	1014	1011
03/03/10	69	58	50	51	43	38	88	34	11	1015	1012
03/02/10	70	59	52	50	44	38	86	32	13	1017	1013
03/01/10	63	55	47	48	45	40	96	50	10	1018	1015
Summary:	76	1839	57	50	1103	23	68	17	20	1010	1005

Sensor 5649 down 3/6 0846-1916.

FCD of Maricopa County ALERT System

Lake Pleasant Weather Statistics – April 2010

DeviceID	**5652**	**5652**	**5652**	**5655**	**5655**	**5655**	**5651**	**5651**	**5646**	**5649**	**5649**
StatType	max	mean	min	max	mean	min	max	min	max	max	min
DataType	temp	temp	temp	dewpnt	dewpnt	dewpnt	rhumid	rhumid	pkwind	baropr	baropr
Units	DegF	DegF	DegF	degF	degF	degF	rh%	rh%	mph	mb	mb
Daily Sensor Statistics											
04/30/10	69	60	50	35	23	13	52	11	16	1009	1007
04/29/10	69	61	54	31	24	16	41	13	29	1008	1005
04/28/10	84	75	66	41	31	21	34	12	25	1011	1005
04/27/10	90	77	64	48	31	20	50	9	19	1012	1009
04/26/10	91	77	64	52	33	26	48	9	15	1013	1008
04/25/10	87	73	60	45	34	23	56	10	17	1016	1011
04/24/10	79	67	53	40	36	33	61	18	16	1017	1012
04/23/10	71	59	48	43	33	26	80	18	20	1014	1009
04/22/10	61	55	48	37	29	24	55	27	16	1010	1007
04/21/10	72	61	53	45	32	21	53	21	19	1008	1005
04/20/10	84	73	61	52	44	37	71	24	22	1014	1007
04/19/10	84	74	64	53	37	25	63	13	15	1014	1011
04/18/10	89	76	63	53	33	24	51	9	16	1013	1009
04/17/10	87	74	60	48	33	22	47	9	13	1013	1010
04/16/10	85	73	62	47	34	27	42	12	14	1014	1011
04/15/10	86	71	57	50	32	22	51	9	13	1016	1013
04/14/10	79	66	54	45	31	24	50	13	15	1014	1011
04/13/10	72	62	51	43	28	19	52	13	13	1013	1010
04/12/10	75	66	56	44	32	18	62	15	24	1013	1008
04/11/10	84	71	55	41	28	20	51	9	17	1017	1011
04/10/10	84	70	56	47	29	18	51	9	16	1015	1012
04/09/10	81	69	55	46	27	16	56	8	14	1012	1010
04/08/10	83	69	57	48	25	13	50	7	22	1015	1010
04/07/10	74	63	53	38	24	11	33	9	29	1019	1015
04/06/10	75	63	56	42	24	8	61	6	23	1017	1013
04/05/10	73	64	55	50	37	30	72	22	23	1013	1011
04/04/10	79	65	53	43	35	25	66	16	16	1013	1010
04/03/10	74	62	50	45	32	23	64	17	12	1014	1009
04/02/10	67	57	45	41	27	19	63	18	15	1017	1013
04/01/10	64	57	49	31	22	15	37	18	16	1013	1007
Summary:	91	67	45	53	31	8	80	6	29	1019	1005

Sensor 5652 down 4/11 1946 to 4/12 0216; also 4/16 1832 to 4/17 0532. Sensor 5649 down 4/17 0919-1619; also 4/28 1819 to 4/29 0049.

FCD of Maricopa County ALERT System

Lake Pleasant Weather Statistics – May 2010

DeviceID	5652	5652	5652	5655	5655	5655	5651	5651	5646	5649	5649
StatType	max	mean	min	max	mean	min	max	min	max	max	min
DataType	temp	temp	temp	dewpnt	dewpnt	dewpnt	rhumid	rhumid	pkwind	baropr	baropr
Units	DegF	DegF	DegF	degF	degF	degF	rh%	rh%	mph	mb	mb
Daily Sensor Statistics											
05/31/10	95	83	70	51	28	20	32	7	17	1013	1010
05/30/10	95	82	69	46	29	18	34	7	15	1012	1010
05/29/10	93	79	66	52	29	14	57	5	15	1012	1009
05/28/10	93	81	68	60	41	29	56	12	20	1012	1008
05/27/10	93	79	66	46	35	26	41	9	18	1013	1009
05/26/10	90	77	64	46	29	21	41	8	16	1012	1009
05/25/10	84	73	61	47	26	12	45	7	12	1013	1010
05/24/10	79	65	52	34	22	14	45	8	12	1015	1011
05/23/10	74	67	57	28	22	11	28	9	28	1012	1006
05/22/10	86	78	67	33	26	15	23	7	23	1008	1005
05/21/10	96	83	69	53	36	27	49	9	20	1009	1005
05/20/10	95	83	69	51	35	26	44	9	15	1012	1008
05/19/10	92	78	64	45	35	28	47	10	25	1013	1009
05/18/10	84	75	65	41	35	27	40	13	19	1013	1010
05/17/10	91	79	65	55	29	18	58	7	21	1013	1009
05/16/10	94	81	67	56	30	22	37	7	14	1013	1009
05/15/10	91	79	66	52	31	22	38	8	16	1014	1011
05/14/10	88	77	67	46	30	22	40	9	20	1013	1010
05/13/10	84	74	64	47	33	22	48	9	15	1013	1010
05/12/10	81	69	55	46	27	21	46	12	20	1012	1010
05/11/10	72	66	57	33	22	11	36	8	23	1011	1010
05/10/10	78	68	57	32	27	18	37	14	19	1016	1010
05/09/10	88	78	64	53	24	6	52	4	28	1012	1008
05/08/10	93	80	66	53	33	25	44	9	17	1012	1008
05/07/10	92	80	68	51	32	24	46	9	17	1013	1010
05/06/10	90	78	63	51	29	18	46	8	18	1011	1008
05/05/10	93	78	63	51	26	13	56	5	22	1012	1008
05/04/10	90	74	59	42	26	15	38	7	15	1017	1011
05/03/10	82	70	57	43	25	16	43	8	19	1020	1016
05/02/10	75	66	57	39	28	11	51	7	29	1016	1007
05/01/10	76	66	55	37	25	17	49	10	22	1010	1006
Summary:	96	76	52	60	29	6	58	4	29	1020	1005

Sensor 5649 down 5/16 0950-1750.

FCD of Maricopa County ALERT System

Lake Pleasant Weather Statistics – June 2010

DeviceID	5652	5652	5652	5655	5655	5655	5651	5651	5646	5649	5649
StatType	max	mean	min	max	mean	min	max	min	max	max	min
DataType	temp	temp	temp	dewpnt	dewpnt	dewpnt	rhumid	rhumid	pkwind	baropr	baropr
Units	DegF	DegF	DegF	degF	degF	degF	rh%	rh%	mph	mb	mb
Daily Sensor Statistics											
06/30/10	108	96	84	57	48	38	41	10	21	1011	1007
06/29/10	108	95	81	63	45	38	48	10	14	1011	1007
06/28/10	108	94	80	54	37	26	40	6	13	1010	1006
06/27/10	104	91	77	66	39	27	39	7	14	1010	1006
06/26/10	100	90	76	61	38	25	48	7	18	1011	1007
06/25/10	105	96	86	53	34	17	28	6	20	1012	1008
06/24/10	108	90	77	50	30	16	36	4	14	1013	1008
06/23/10	107	91	76	51	29	12	34	4	15	1014	1010
06/22/10	101	87	72	59	33	19	46	5	11	1014	1011
06/21/10	98	87	73	54	31	13	46	5	19	1012	1009
06/20/10	99	87	74	58	36	23	49	8	18	1014	1009
06/19/10	100	88	74	57	29	18	46	5	29	1015	1010
06/18/10	101	88	74	49	29	17	36	5	19	1012	1009
06/17/10	100	87	73	53	36	23	46	7	17	1012	1009
06/16/10	100	88	75	62	35	29	61	9	20	1011	1007
06/15/10	100	89	76	59	37	28	53	8	17	1010	1007
06/14/10	98	86	74	58	40	29	48	9	20	1013	1008
06/13/10	91	83	68	59	42	35	54	14	17	1015	1012
06/12/10	81	73	64	49	37	26	54	20	22	1013	1007
06/11/10	90	81	73	49	41	27	41	12	21	1008	1005
06/10/10	97	87	76	50	44	40	38	14	20	1010	1005
06/09/10	100	90	79	54	44	34	42	11	18	1013	1008
06/08/10	103	91	77	60	42	38	54	11	17	1012	1009
06/07/10	105	93	78	63	40	34	55	9	15	1013	1008
06/06/10	106	93	78	62	42	33	49	8	15	1014	1009
06/05/10	104	91	76	54	40	34	42	10	15	1013	1010
06/04/10	100	86	72	56	36	24	47	7	18	1013	1009
06/03/10	97	84	70	53	35	27	50	9	17	1013	1009
06/02/10	93	81	67	47	26	15	41	6	12	1014	1010
06/01/10	93	82	68	61	25	12	62	5	16	1014	1010
Summary:	108	88	64	66	37	12	62	4	29	1015	1005

Sensor 5646 down 6/28 1242-1942. Sensor 5652 down 6/12 2250 to 6/13 0605; also 6/24 0620-1450. Sensor 5655 down 6/24 0835-1820.

FCD of Maricopa County ALERT System

Lake Pleasant Weather Statistics – July 2010

DeviceID	5652	5652	5652	5655	5655	5655	5651	5651	5646	5649	5649
StatType	max	mean	min	max	mean	min	max	min	max	max	min
DataType	temp	temp	temp	dewpnt	dewpnt	dewpnt	rhumid	rhumid	pkwind	baropr	baropr
Units	DegF	DegF	DegF	degF	degF	degF	rh%	rh%	mph	mb	mb
Daily Sensor Statistics											
07/31/10	84	78	71	76	70	66	100	59	17	1015	1011
07/30/10	96	85	79	77	69	62	95	34	23	1015	1010
07/29/10	101	85	73	76	70	61	90	30	34	1015	1011
07/28/10	100	88	81	73	68	61	75	30	33	1014	1011
07/27/10	101	91	79	74	62	51	78	23	20	1012	1008
07/26/10	101	92	84	72	63	53	66	21	14	1012	1007
07/25/10	105	94	84	68	59	51	59	19	17	1011	1007
07/24/10	105	91	84	75	61	51	67	18	17	1012	1008
07/23/10	95	85	81	68	63	55	61	29	19	1013	1010
07/22/10	98	88	79	75	63	50	66	25	26	1013	1010
07/21/10	105	96	86	68	53	50	52	19	18	1012	1007
07/20/10	105	96	86	65	55	47	52	15	18	1011	1008
07/19/10	108	97	89	69	58	51	51	18	14	1013	1007
07/18/10	108	97	86	70	60	53	57	20	20	1014	1008
07/17/10	109	97	86	71	58	53	63	17	17	1014	1009
07/16/10	112	97	86	73	57	50	57	14	25	1014	1010
07/15/10	110	98	87	66	56	48	48	14	15	1013	1009
07/14/10	108	97	86	64	54	49	48	15	16	1012	1009
07/13/10	107	97	86	53	51	48	32	16	15	1011	1007
07/12/10	105	94	82	59	54	49	44	16	19	1012	1007
07/11/10	105	95	87	60	53	49	34	17	18	1011	1006
07/10/10	108	97	86	66	56	48	53	14	14	1012	1007
07/09/10	110	96	86	69	55	49	51	15	17	1012	1008
07/08/10	108	96	83	62	48	41	52	11	17	1011	1008
07/07/10	105	92	78	61	38	31	47	8	11	1010	1007
07/06/10	103	91	77	59	38	28	54	8	13	1011	1007
07/05/10	101	90	79	50	38	32	34	9	17	1013	1008
07/04/10	99	88	77	56	46	36	47	11	14	1012	1008
07/03/10	99	90	80	52	42	27	32	9	20	1009	1005
07/02/10	109	98	85	65	45	30	50	7	24	1008	1003
07/01/10	110	97	84	59	50	39	41	9	16	1010	1005
Summary:	112	93	71	77	55	27	100	7	34	1015	1003

All sensors down 7/13 from about 1300 to 2130. Sensor 5649 down 7/6 1353 to 7/7 0623; also 7/17 1654 to 7/18 0224.

FCD of Maricopa County ALERT System

Lake Pleasant Weather Statistics – August 2010

DeviceID	**5652**	**5652**	**5652**	**5655**	**5655**	**5655**	**5651**	**5651**	**5646**	**5649**	**5649**
StatType	max	mean	min	max	mean	min	max	min	max	max	min
DataType	temp	temp	temp	dewpnt	dewpnt	dewpnt	rhumid	rhumid	pkwind	baropr	baropr
Units	DegF	DegF	DegF	degF	degF	degF	rh%	rh%	mph	mb	mb
Daily Sensor Statistics											
08/31/10	97	84	71	62	48	37	52	17	15	1014	1010
08/30/10	93	83	73	60	45	26	45	14	21	1012	1008
08/29/10	96	85	76	65	52	24	68	9	22	1009	1005
08/28/10	96	86	79	64	61	57	59	31	27	1010	1005
08/27/10	96	87	80	68	64	55	66	29	18	1013	1008
08/26/10	98	91	86	69	58	50	56	22	22	1015	1012
08/25/10	103	92	84	66	57	50	51	20	18	1015	1011
08/24/10	110	95	87	68	61	52	51	16	30	1014	1009
08/23/10	108	94	84	73	64	52	64	18	11	1013	1009
08/22/10	100	87	75	75	67	60	95	30	16	1014	1010
08/21/10	103	93	76	76	63	57	95	24	24	1014	1008
08/20/10	106	94	85	80	59	52	52	18	12	1010	1006
08/19/10	105	93	83	72	62	54	66	20	12	1012	1007
08/18/10	99	87	75	74	65	57	89	26	17	1014	1010
08/17/10	105	88	74	74	65	55	90	22	36	1016	1010
08/16/10	98	92	86	75	62	56	61	26	13	1014	1010
08/15/10	108	95	84	67	56	50	53	15	17	1012	1008
08/14/10	105	93	83	63	50	40	43	12	17	1011	1008
08/13/10	108	90	81	61	45	30	45	7	12	1010	1006
08/12/10	105	94	82	68	50	40	61	11	16	1011	1006
08/11/10	105	93	82	64	55	50	53	17	18	1012	1008
08/10/10	103	91	80	68	55	48	51	18	15	1013	1010
08/09/10	100	88	77	64	50	33	53	13	12	1013	1009
08/08/10	98	87	78	69	59	44	73	23	15	1013	1009
08/07/10	92	82	72	73	64	53	88	27	23	1014	1009
08/06/10	105	94	84	65	53	40	52	12	12	1012	1007
08/05/10	107	95	83	69	52	40	54	12	12	1012	1007
08/04/10	105	94	83	65	56	43	50	13	15	1013	1009
08/03/10	102	91	81	71	61	49	68	18	12	1015	1011
08/02/10	96	86	75	71	65	59	81	32	13	1015	1012
08/01/10	82	76	69	73	68	60	95	52	16	1015	1012
Summary:	110	90	69	80	58	24	95	7	36	1016	1005

Sensor 5646 down 8/29 0716-1331. Sensor 5651 down 8/13 0838-1539. Sensors 5651 and 5655 down 8/22 0839-1454. Sensor 5652 down 8/13 0753-1453. Sensor 5649 down 8/22 2056 to 8/23 0356.

FCD of Maricopa County ALERT System

Lake Pleasant Weather Statistics – September 2010

DeviceID	**5652**	**5652**	**5652**	**5655**	**5655**	**5655**	**5651**	**5651**	**5646**	**5649**	**5649**
StatType	max	mean	min	max	mean	min	max	min	max	max	min
DataType	temp	temp	temp	dewpnt	dewpnt	dewpnt	rhumid	rhumid	pkwind	baropr	baropr
Units	DegF	DegF	DegF	degF	degF	degF	rh%	rh%	mph	mb	mb
Daily Sensor Statistics											
09/30/10	102	90	79	52	44	36	37	11	15	1011	1008
09/29/10	103	89	75	60	46	34	47	9	12	1012	1006
09/28/10	100	88	78	64	48	41	52	14	11	1014	1010
09/27/10	104	90	79	61	47	40	47	12	13	1013	1009
09/26/10	103	91	82	59	45	35	43	10	18	1014	1010
09/25/10	105	91	81	51	42	37	29	11	16	1015	1011
09/24/10	98	85	74	62	43	34	46	11	19	1016	1013
09/23/10	93	81	68	52	39	25	45	11	12	1013	1008
09/22/10	93	85	77	69	58	29	73	15	27	1007	1003
09/21/10	99	89	78	64	57	31	59	14	15	1009	1004
09/20/10	104	92	82	60	47	34	44	10	16	1008	1004
09/19/10	107	93	81	57	44	36	33	12	15	1011	1006
09/18/10	107	91	79	59	38	29	41	7	13	1012	1009
09/17/10	104	90	77	60	39	31	46	9	13	1012	1008
09/16/10	104	89	78	57	44	33	43	9	14	1013	1009
09/15/10	103	90	79	60	47	39	46	13	16	1013	1010
09/14/10	103	89	76	61	39	32	41	9	14	1014	1010
09/13/10	104	89	75	50	35	24	31	6	14	1014	1010
09/12/10	102	86	75	60	35	22	45	6	13	1015	1013
09/11/10	96	83	72	49	36	21	41	7	14	1015	1012
09/10/10	92	80	69	51	40	30	48	12	13	1014	1011
09/09/10	90	79	68	40	33	14	34	9	20	1012	1008
09/08/10	96	86	76	56	38	15	46	7	21	1011	1007
09/07/10	100	91	83	59	41	21	40	6	15	1011	1008
09/06/10	103	92	83	65	57	52	54	21	17	1010	1006
09/05/10	105	93	81	67	54	47	55	15	19	1011	1005
09/04/10	105	94	83	64	52	47	48	15	15	1014	1009
09/03/10	108	94	82	60	42	33	45	8	14	1014	1010
09/02/10	108	93	80	61	42	32	41	8	15	1012	1009
09/01/10	104	90	77	65	49	40	48	12	15	1013	1008
Summary:	108	89	68	69	44	14	73	6	27	1016	1003

Sensor 5646 down 9/21 2247 to 9/22 1032. Sensor 5649 down 9/12 1457-2127.

FCD of Maricopa County ALERT System

Lake Pleasant North Weather Statistics - October 2009

DeviceID	**5662**	**5662**	**5662**	**5658**	**5658**	**5658**	**5661**	**5661**	**5654**	**5664**	**5664**	**5663**
StatType	max	mean	min	max	mean	min	max	min	max	max	min	max
DataType	temp	temp	temp	dewpnt	dewpnt	dewpnt	rhumid	rhumid	pkwind	baropr	baropr	solrad
Units	DegF	DegF	DegF	degF	degF	degF	rh%	rh%	mph	mb	mb	wsqm
Daily Sensor Statistics												
10/31/09	86	70	55	50	32	20	39	13	15	1016	1012	648
10/30/09	69	60	51	31	20	13	32	11	19	1017	1011	665
10/29/09	64	55	45	33	25	18	59	18	16	1011	1005	687
10/28/09	64	55	47	29	22	11	45	12	21	1005	998	791
10/27/09	80	67	56	38	24	15	33	9	32	1009	996	648
10/26/09	88	74	62	42	23	12	32	5	36	1016	1009	681
10/25/09	91	77	64	47	33	17	46	9	31	1012	1007	665
10/24/09	88	75	62	53	36	28	49	13	14	1013	1007	670
10/23/09	87	77	66	50	37	30	39	13	26	1014	1010	681
10/22/09	84	74	66	47	37	29	44	18	16	1012	1008	703
10/21/09	85	74	63	50	41	36	47	20	23	1010	1006	681
10/20/09	84	74	68	55	42	34	47	20	19	1008	1005	681
10/19/09	89	80	67	56	47	38	47	21	21	1013	1006	681
10/18/09	96	85	76	54	44	39	38	15	21	1016	1010	681
10/17/09	101	89	79	53	39	30	39	11	15	1015	1011	687
10/16/09	100	87	76	47	40	31	34	11	23	1014	1010	703
10/15/09	93	80	69	54	49	45	50	20	14	1016	1011	703
10/14/09	87	75	62	56	50	45	63	25	15	1017	1012	698
10/13/09	80	72	64	54	51	43	70	32	10	1014	1007	736
10/12/09	84	75	65	56	50	45	54	30	23	1010	1005	808
10/11/09	84	74	63	54	40	30	54	16	14	1011	1006	808
10/10/09	87	75	65	45	34	29	41	13	13	1011	1006	731
10/09/09	85	72	60	48	35	29	45	14	13	1017	1010	742
10/08/09	81	71	58	44	35	28	48	13	20	1013	1008	736
10/07/09	81	71	63	48	41	31	50	26	14	1011	1006	978
10/06/09	82	72	60	39	31	23	33	12	18	1011	1006	753
10/05/09	79	71	63	44	34	23	38	11	17	1010	1005	846
10/04/09	85	77	71	63	52	30	75	18	36	1005	1002	940
10/03/09	85	78	71	60	44	21	59	12	17	1010	1003	753
10/02/09	89	77	64	42	25	16	25	7	18	1014	1008	780
10/01/09	91	78	68	48	25	10	30	5	29	1015	1011	802
Summary:	101	74	45	63	37	10	75	5	36	1017	996	978

Sensor 5654 down 10/30 1610 to 10/31 0310.

FCD of Maricopa County ALERT System

Lake Pleasant North Weather Statistics - November 2009

DeviceID	5662	5662	5662	5658	5658	5658	5661	5661	5654	5664	5664	5663
StatType	max	mean	min	max	mean	min	max	min	max	max	min	max
DataType	temp	temp	temp	dewpnt	dewpnt	dewpnt	rhumid	rhumid	pkwind	baropr	baropr	solrad
Units	DegF	DegF	DegF	degF	degF	degF	rh%	rh%	mph	mb	mb	wsqm
Daily Sensor Statistics												
11/30/09	69	63	60	44	36	32	57	27	28	1013	1010	522
11/29/09	66	58	51	45	38	34	71	31	25	1011	1006	555
11/28/09	69	60	54	43	34	28	53	27	18	1007	1004	604
11/27/09	79	67	59	45	32	23	59	15	14	1015	1007	527
11/26/09	82	70	62	35	24	17	35	10	23	1016	1013	549
11/25/09	81	69	60	20	18	9	20	7	27	1016	1013	560
11/24/09	76	66	60	39	18	13	21	7	31	1016	1013	566
11/23/09	77	65	52	43	29	19	38	14	18	1015	1011	560
11/22/09	76	64	56	38	28	19	48	12	14	1013	1010	560
11/21/09	77	63	51	41	29	20	43	15	14	1012	1008	560
11/20/09	76	65	55	43	26	19	45	13	12	1017	1010	571
11/19/09	79	65	56	46	25	15	40	11	18	1014	1009	571
11/18/09	76	64	55	41	27	19	42	13	12	1013	1009	659
11/17/09	79	66	56	40	23	16	48	10	21	1015	1010	588
11/16/09	78	63	51	34	17	11	35	7	21	1019	1014	593
11/15/09	69	59	50	46	26	14	77	10	34	1017	1012	599
11/14/09	69	62	55	47	44	39	73	34	19	1011	1006	538
11/13/09	71	66	63	52	46	41	63	36	18	1007	1004	742
11/12/09	77	69	62	55	45	36	67	27	21	1010	1005	396
11/11/09	88	75	67	52	38	32	57	16	12	1016	1010	484
11/10/09	88	76	66	47	37	33	45	14	15	1018	1013	593
11/09/09	86	73	64	55	40	33	46	16	11	1017	1012	604
11/08/09	83	71	61	50	41	34	57	24	10	1014	1008	604
11/07/09	86	72	62	45	37	30	48	16	10	1012	1008	626
11/06/09	84	73	64	52	39	34	51	18	9	1015	1009	462
11/05/09	93	77	65	49	36	27	48	13	14	1018	1013	610
11/04/09	91	79	69	44	32	22	36	11	12	1017	1013	637
11/03/09	97	80	71	44	30	22	34	7	17	1017	1013	637
11/02/09	91	76	64	49	32	25	47	12	13	1018	1013	637
11/01/09	88	74	65	44	33	26	38	11	19	1016	1012	643
Summary:	97	68	50	55	32	9	77	7	34	1019	1004	742

Sensor 5654 down 11/23 0825-2010. Sensor 5661 down most of 11/25 1539 to 11/26 0854. Sensor 5662 down most of 11/25 1539 to 11/26 1024. Sensor 5658 down 11/25 1509 to 11/26 0324.

FCD of Maricopa County ALERT System

Lake Pleasant North Weather Statistics - December 2009

DeviceID	5662	5662	5662	5658	5658	5658	5661	5661	5654	5664	5664	5663
StatType	max	mean	min	max	mean	min	max	min	max	max	min	max
DataType	temp	temp	temp	dewpnt	dewpnt	dewpnt	rhumid	rhumid	pkwind	baropr	baropr	solrad
Units	DegF	DegF	DegF	degF	degF	degF	rh%	rh%	mph	mb	mb	wsqm
Daily Sensor Statistics												
12/31/09	62	54	46	35	26	17	62	16	33	1021	1016	538
12/30/09	55	50	43	35	30	27	66	35	8	1017	1013	236
12/29/09	62	56	47	36	28	21	66	23	17	1015	1010	500
12/28/09	62	57	52	30	23	18	32	19	31	1015	1010	253
12/27/09	63	53	45	31	22	18	49	18	18	1017	1014	516
12/26/09	62	51	41	31	22	14	49	14	24	1015	1010	533
12/25/09	58	50	43	33	24	20	60	22	19	1013	1009	522
12/24/09	62	51	40	39	30	24	85	23	16	1016	1012	527
12/23/09	57	50	43	39	35	31	82	42	13	1012	1003	505
12/22/09	62	53	48	43	38	33	84	33	43	1009	1001	742
12/21/09	67	59	53	44	35	31	66	27	8	1017	1009	324
12/20/09	72	62	55	39	28	22	56	16	17	1018	1014	544
12/19/09	71	64	60	34	27	21	36	16	32	1015	1011	593
12/18/09	76	64	55	44	31	24	51	16	25	1015	1011	511
12/17/09	76	63	57	42	32	26	53	15	17	1016	1012	516
12/16/09	74	62	52	45	31	26	54	19	20	1018	1014	549
12/15/09	69	58	49	41	31	24	57	18	26	1026	1016	527
12/14/09	67	57	48	46	41	34	81	31	16	1015	1010	511
12/13/09	61	54	50	51	47	42	98	55	14	1011	1009	533
12/12/09	62	55	48	46	40	35	77	39	9	1016	1012	352
12/11/09	62	52	43	40	33	29	71	31	9	1015	1012	500
12/10/09	60	49	41	37	28	23	68	26	19	1013	1011	571
12/09/09	59	48	40	37	30	20	75	21	16	1014	1011	533
12/08/09	53	49	41	42	31	25	79	33	26	1012	998	533
12/07/09	56	51	48	53	46	32	100	50	51	1008	994	66
12/06/09	58	51	41	39	29	15	60	27	21	1010	1005	538
12/05/09	57	49	40	24	13	4	43	11	12	1013	1005	363
12/04/09	63	53	44	21	11	2	32	7	32	1018	1013	544
12/03/09	71	57	49	35	24	9	57	12	32	1013	1007	527
12/02/09	67	56	47	41	35	29	65	29	12	1011	1007	527
12/01/09	68	59	50	41	36	30	62	30	17	1012	1007	533

Summary;	76	55	40	53	30	2	100	7	51	1026	994	742

Sensor 5663 down most of 12/7 0841-1741.

FCD of Maricopa County ALERT System

Lake Pleasant North Weather Statistics - January 2010

DeviceID	**5662**	**5662**	**5662**	**5658**	**5658**	**5658**	**5661**	**5661**	**5654**	**5664**	**5664**	**5663**
StatType	max	mean	min	max	mean	min	max	min	max	max	min	max
DataType	temp	temp	temp	dewpnt	dewpnt	dewpnt	rhumid	rhumid	pkwind	baropr	baropr	solrad
Units	DegF	DegF	DegF	degF	degF	degF	rh%	rh%	mph	mb	mb	wsqm
Daily Sensor Statistics												
01/31/10	68	57	49	49	41	38	88	37	9	1011	1008	604
01/30/10	69	57	50	47	42	36	86	30	15	1013	1008	681
01/29/10	65	57	51	53	47	39	100	48	7	1015	1011	593
01/28/10	63	55	50	54	49	45	99	59	13	1012	1007	604
01/27/10	64	57	54	49	44	37	84	50	7	1009	1007	269
01/26/10	65	55	48	47	38	31	80	32	10	1013	1008	621
01/25/10	64	52	44	42	34	27	91	27	13	1015	1010	582
01/24/10	60	50	40	43	35	28	85	32	9	1018	1013	588
01/23/10	58	49	45	45	40	35	95	43	13	1013	1001	703
01/22/10	57	51	45	51	45	39	100	54	29	1001	995	725
01/21/10	57	54	50	57	52	40	100	58	43	1001	991	44
01/20/10	64	55	48	52	43	36	98	38	17	1007	1000	577
01/19/10	62	55	50	55	49	43	100	54	18	1010	1000	560
01/18/10	57	54	49	48	40	30	91	39	11	1012	1007	286
01/17/10	70	57	49	37	30	27	59	19	12	1012	1009	753
01/16/10	74	61	52	43	29	25	51	16	13	1014	1010	440
01/15/10	79	64	57	36	31	26	45	13	32	1018	1014	555
01/14/10	70	60	50	42	35	29	65	23	30	1016	1008	538
01/13/10	71	61	55	40	28	20	60	16	17	1015	1008	544
01/12/10	77	63	54	30	22	16	29	10	11	1020	1015	549
01/11/10	74	62	49	34	22	14	38	11	20	1019	1015	549
01/10/10	69	59	52	30	21	14	36	14	16	1017	1014	330
01/09/10	72	58	51	33	19	13	42	9	21	1019	1015	549
01/08/10	69	61	53	38	29	16	48	16	28	1018	1012	516
01/07/10	72	58	50	39	30	26	57	20	8	1014	1011	544
01/06/10	70	59	52	37	29	25	56	19	11	1016	1011	533
01/05/10	75	62	53	35	25	21	51	13	21	1016	1013	533
01/04/10	74	63	56	34	24	17	38	10	26	1017	1013	538
01/03/10	74	63	50	34	25	17	36	11	22	1017	1013	533
01/02/10	72	59	49	42	30	23	61	17	18	1017	1013	527

01/01/10	71	58	48	35	19	12	49	9	23	1020	1014	527
Summary:	79	58	40	57	34	12	100	9	43	1020	991	753

Sensor 5663 down most of 1/21 0751-1751.

FCD of Maricopa County ALERT System

Lake Pleasant North Weather Statistics – February 2010

DeviceID	**5662**	**5662**	**5662**	**5658**	**5658**	**5658**	**5661**	**5661**	**5654**	**5664**	**5664**	**5663**
StatType	max	mean	min	max	mean	min	max	min	max	max	min	max
DataType	temp	temp	temp	dewpnt	dewpnt	dewpnt	rhumid	rhumid	pkwind	baropr	baropr	solrad
Units	DegF	DegF	DegF	degF	degF	degF	rh%	rh%	mph	mb	mb	wsqm
Daily Sensor Statistics												
02/28/10	57	51	47	53	48	44	100	68	14	1011	1000	885
02/27/10	70	59	51	51	36	29	93	23	19	1011	1000	626
02/26/10	68	59	54	46	33	28	70	24	24	1017	1011	692
02/25/10	77	59	48	45	37	30	77	20	21	1015	1010	720
02/24/10	65	55	47	43	36	29	74	27	8	1018	1011	648
02/23/10	62	53	45	38	26	17	64	20	24	1019	1012	725
02/22/10	59	53	48	47	40	20	89	30	29	1012	1007	813
02/21/10	62	55	51	52	47	41	100	52	20	1011	1008	1033
02/20/10	55	52	50	49	45	37	92	50	27	1008	1006	214
02/19/10	73	59	50	49	42	35	82	25	8	1011	1006	753
02/18/10	72	61	53	48	39	36	75	28	18	1012	1008	681
02/17/10	74	63	55	42	34	28	57	20	15	1013	1009	703
02/16/10	76	64	53	47	37	29	65	25	17	1015	1011	681
02/15/10	74	66	57	36	33	27	41	17	19	1014	1012	582
02/14/10	76	64	54	58	36	28	68	17	24	1015	1011	670
02/13/10	72	60	49	49	41	35	87	28	13	1015	1011	654
02/12/10	67	56	46	50	44	40	91	42	13	1018	1013	648
02/11/10	61	52	43	49	44	39	96	53	12	1015	1010	632
02/10/10	61	54	48	47	42	37	95	45	15	1010	1006	555
02/09/10	66	54	45	46	40	33	86	29	9	1013	1008	615
02/08/10	62	52	44	46	40	35	91	41	16	1012	1007	654
02/07/10	58	52	48	50	44	35	95	52	17	1007	1005	632
02/06/10	67	57	50	50	45	38	88	44	11	1013	1007	566
02/05/10	67	57	50	51	46	43	89	45	7	1015	1011	703
02/04/10	63	56	48	50	46	43	96	49	12	1012	1005	626
02/03/10	72	60	52	54	43	37	100	30	21	1005	1002	549
02/02/10	58	56	52	44	40	38	66	51	10	1009	1004	225
02/01/10	65	56	50	48	42	38	82	39	9	1012	1009	505

Summary:	77	57	43	58	40	17	100	17	29	1019	1000	1033

Sensors 5654, 5661, 5662 and 5658 down 2/15 1250 to 2/16 0420. Sensor 5661 down most of 2/2 0906 to 2/3 0606. Sensor 5658 down most of 2/2 0906 to 2/3 0606. Sensor 5663 down most of 2/1 2120 to 2/3 0321: also 2/15 0920 to 2/16 0420. Sensor 5654 down 22/1 2121 to 2/2 1521: also 2/15 1050 to 2/16 0420.

FCD of Maricopa County ALERT System

Lake Pleasant North Weather Statistics – March 2010

DeviceID	**5662**	**5662**	**5662**	**5658**	**5658**	**5658**	**5661**	**5661**	**5654**	**5664**	**5664**	**5663**
StatType	max	mean	min	max	mean	min	max	min	max	max	min	max
DataType	temp	temp	temp	dewpnt	dewpnt	dewpnt	rhumid	rhumid	pkwind	baropr	baropr	solrad
Units	DegF	DegF	DegF	degF	degF	degF	rh%	rh%	mph	mb	mb	wsqm
Daily Sensor Statistics												
03/31/10	75	66	56	48	41	29	74	23	25	1008	1003	841
03/30/10	84	68	55	49	37	26	62	12	15	1012	1006	863
03/29/10	83	69	60	49	32	22	65	11	13	1015	1007	747
03/28/10	81	67	59	47	28	18	58	10	26	1020	1014	868
03/27/10	74	63	50	38	27	15	58	10	24	1018	1011	857
03/26/10	74	64	54	51	37	26	78	20	23	1012	1007	824
03/25/10	75	63	50	51	37	30	65	20	16	1016	1009	824
03/24/10	72	62	49	52	37	22	91	16	20	1015	1011	846
03/23/10	68	61	55	57	48	41	89	47	12	1011	1007	610
03/22/10	78	65	54	52	37	27	72	18	12	1013	1007	819
03/21/10	76	64	53	46	31	22	58	14	17	1019	1013	819
03/20/10	75	63	55	49	28	17	65	12	20	1020	1013	835
03/19/10	75	65	54	48	40	24	70	19	20	1012	1005	791
03/18/10	76	67	56	53	42	34	67	24	14	1010	1005	802
03/17/10	81	68	57	50	40	32	61	20	16	1018	1009	824
03/16/10	79	67	53	51	38	32	66	20	19	1022	1016	824
03/15/10	79	65	54	41	35	28	59	16	24	1019	1014	808
03/14/10	67	58	50	43	31	20	60	25	26	1013	1006	802
03/13/10	68	59	48	53	43	38	81	37	15	1011	1005	797
03/12/10	69	57	47	48	40	33	83	34	15	1017	1010	791
03/11/10	63	53	43	46	37	29	87	32	12	1015	1008	791
03/10/10	57	50	43	43	37	33	87	46	21	1010	1006	819
03/09/10	57	52	48	50	41	31	89	42	30	1011	1006	813
03/08/10	57	52	47	47	45	42	96	62	13	1014	1008	797
03/07/10	58	53	48	52	47	44	95	64	35	1008	1006	297
03/06/10	74	62	53	53	41	34	70	26	22	1010	1005	852
03/05/10	68	57	46	48	36	25	72	25	15	1013	1009	764
03/04/10	65	57	49	49	42	32	86	39	22	1011	1007	879

03/03/10	71	60	50	54	46	40	89	36	9	1013	1008	742
03/02/10	72	61	52	53	46	38	88	30	13	1014	1010	742
03/01/10	64	56	48	51	47	40	100	49	14	1016	1011	753
Summary:	75	1893	56	48	1193	29	74	23	25	1008	1003	841

Sensor 5663 down 3/23 1049-2219. Sensor 5664 down 3/23 1149 to 3/24 0219; also 3/26 0219-0919.

FCD of Maricopa County ALERT System

Lake Pleasant North Weather Statistics – April 2010

DeviceID	**5662**	**5662**	**5662**	**5658**	**5658**	**5658**	**5661**	**5661**	**5654**	**5664**	**5664**	**5663**
StatType	max	mean	min	max	mean	min	max	min	max	max	min	max
DataType	temp	temp	temp	dewpnt	dewpnt	dewpnt	rhumid	rhumid	pkwind	baropr	baropr	solrad
Units	DegF	DegF	DegF	degF	degF	degF	rh%	rh%	mph	mb	mb	wsqm

Daily Sensor Statistics

04/30/10	74	63	51	39	27	18	48	12	12	1007	1004	1187
04/29/10	72	64	55	42	33	25	50	22	24	1005	1002	962
04/28/10	82	76	66	51	42	26	57	16	31	1010	1002	934
04/27/10	90	78	64	58	41	30	59	12	21	1012	1007	945
04/26/10	91	78	64	47	36	29	51	11	14	1012	1007	929
04/25/10	86	74	62	53	40	30	55	14	18	1015	1009	934
04/24/10	79	68	53	51	42	33	68	22	21	1015	1011	923
04/23/10	74	62	50	44	37	30	64	21	19	1011	1006	1022
04/22/10	63	57	50	39	35	30	59	32	18	1006	1004	1049
04/21/10	74	63	57	54	39	27	56	26	20	1005	1002	659
04/20/10	84	74	63	61	48	42	60	27	22	1013	1005	1093
04/19/10	86	75	65	56	41	30	58	14	16	1013	1008	1016
04/18/10	91	77	64	55	38	26	54	11	18	1012	1008	918
04/17/10	88	75	62	56	36	27	54	11	11	1013	1009	---
04/16/10	86	75	64	59	40	34	48	20	11	1013	1009	819
04/15/10	85	75	62	41	26	24	41	11	12	1015	1010	890
04/14/10	78	70	56	38	32	28	45	17	13	1013	1008	907
04/13/10	74	64	55	43	34	22	58	14	11	1011	1007	912
04/12/10	74	66	55	48	39	25	61	18	28	1010	1007	907
04/11/10	84	71	55	48	34	24	56	11	17	1016	1010	951
04/10/10	91	71	56	51	33	19	60	7	15	1014	1008	945
04/09/10	84	70	56	52	32	20	54	9	10	1011	1007	912
04/08/10	90	72	60	57	26	17	56	7	17	1013	1007	1176
04/07/10	77	66	56	31	24	15	34	9	31	1017	1012	907
04/06/10	80	65	57	47	29	12	67	8	27	1015	1010	901
04/05/10	73	65	55	51	43	16	77	30	30	1011	1008	874
04/04/10	78	65	52	50	41	34	73	20	17	1012	1007	874
04/03/10	76	63	50	50	36	27	66	18	15	1012	1007	868

04/02/10	67	58	47	45	33	25	65	20	23	1015	1009	797
04/01/10	64	60	52	39	30	20	49	18	24	1010	1004	989
Summary:	91	69	47	61	36	12	77	7	30	1017	1002	1187

Sensor 5661 down most of 4/14 1349 to 4/16 2049. Sensors 5662 and 5658 down much of 4/14 1734 to 4/16 2200. Sensor 5664 down 4/17 1049 to 4/18 0049.

FCD of Maricopa County ALERT System

Lake Pleasant North Weather Statistics – May 2010

DeviceID	5662	5662	5662	5658	5658	5658	5661	5661	5654	5664	5664	5663
StatType	max	mean	min	max	mean	min	max	min	max	max	min	max
DataType	temp	temp	temp	dewpnt	dewpnt	dewpnt	rhumid	rhumid	pkwind	baropr	baropr	solrad
Units	DegF	DegF	DegF	degF	degF	degF	rh%	rh%	mph	mb	mb	wsqm
Daily Sensor Statistics												
05/31/10	94	84	70	54	38	27	46	9	19	1014	1009	978
05/30/10	95	83	71	60	34	19	39	7	16	1012	1007	984
05/29/10	93	80	66	64	39	19	57	7	15	1012	1008	984
05/28/10	91	81	68	59	47	33	55	19	22	1012	1007	967
05/27/10	93	81	67	54	42	30	46	12	18	1013	1008	973
05/26/10	91	78	64	52	35	24	46	9	13	1012	1008	973
05/25/10	87	75	62	53	32	21	43	9	11	1013	1008	984
05/24/10	81	69	54	42	30	19	56	9	16	1014	1009	1000
05/23/10	75	69	60	39	32	22	34	14	29	1010	1004	973
05/22/10	85	79	72	56	38	30	34	15	29	1008	1003	967
05/21/10	95	83	71	65	43	34	58	12	22	1010	1005	962
05/20/10	95	84	70	59	40	31	50	10	16	1011	1007	967
05/19/10	91	80	67	57	40	31	40	12	18	1013	1008	962
05/18/10	86	76	69	50	41	31	46	17	23	1012	1008	962
05/17/10	89	80	64	52	40	27	55	11	18	1013	1008	1005
05/16/10	94	81	69	59	40	25	60	9	17	1013	1008	962
05/15/10	93	80	67	59	38	26	48	9	15	1014	1009	962
05/14/10	88	78	70	51	36	27	40	11	20	1012	1008	973
05/13/10	85	74	64	54	38	28	50	15	18	1012	1008	907
05/12/10	83	70	56	51	33	22	51	15	23	1011	1007	951
05/11/10	74	69	64	44	32	20	42	12	19	1010	1007	973
05/10/10	79	71	62	44	36	28	43	16	20	1015	1008	962
05/09/10	86	78	65	54	37	20	53	9	43	1011	1006	1005
05/08/10	92	81	69	54	38	26	41	10	17	1012	1007	967
05/07/10	92	81	70	56	35	26	43	10	22	1013	1008	945
05/06/10	88	78	63	52	37	23	48	11	24	1011	1007	956
05/05/10	91	79	64	52	36	22	39	11	27	1012	1007	956
05/04/10	89	75	61	50	32	21	48	9	15	1015	1009	967
05/03/10	83	71	59	47	28	18	41	9	20	1019	1013	962
05/02/10	78	68	59	43	32	19	46	11	22	1013	1004	1154
05/01/10	79	68	56	47	32	22	49	14	18	1008	1004	1126
Summary:	95	77	54	65	37	18	60	7	43	1019	1003	1154

Sensors 5663 and 5664 down 5/11 0148-0748.

FCD of Maricopa County ALERT System

Lake Pleasant North Weather Statistics – June 2010

DeviceID	5662	5662	5662	5658	5658	5658	5661	5661	5654	5664	5664	5663
StatType	max	mean	min	max	mean	min	max	min	max	max	min	max
DataType	temp	temp	temp	dewpnt	dewpnt	dewpnt	rhumid	rhumid	pkwind	baropr	baropr	solrad
Units	DegF	DegF	DegF	degF	degF	degF	rh%	rh%	mph	mb	mb	wsqm
Daily Sensor Statistics												
06/30/10	112	98	86	69	53	39	45	9	14	1012	1007	3231
06/29/10	109	96	81	65	50	39	47	11	17	1012	1008	1022
06/28/10	108	96	82	61	42	30	33	7	12	1011	1007	962
06/27/10	105	92	81	60	47	36	39	10	11	1010	1006	967
06/26/10	101	90	77	61	44	31	50	9	17	1012	1007	967
06/25/10	105	96	88	67	48	22	44	7	20	1013	1008	1242
06/24/10	110	95	79	65	36	16	33	4	11	1014	1009	967
06/23/10	108	93	79	68	37	18	41	4	12	1015	1010	989
06/22/10	104	88	72	66	41	23	48	6	7	1015	1010	984
06/21/10	100	87	73	54	41	21	42	7	23	1013	1009	984
06/20/10	100	88	73	57	46	32	49	10	14	1014	1009	967
06/19/10	101	88	72	58	39	24	47	7	17	1015	1010	978
06/18/10	100	89	75	54	39	21	39	6	26	1012	1008	1055
06/17/10	101	89	74	63	43	32	48	9	15	1013	1008	973
06/16/10	97	88	75	60	47	35	55	12	26	1012	1007	967
06/15/10	100	90	79	62	41	31	48	9	17	1011	1007	973
06/14/10	100	86	76	61	45	32	45	10	22	1013	1008	962
06/13/10	92	81	69	59	47	37	49	14	13	1015	1011	1165
06/12/10	81	76	68	55	44	34	55	24	23	1013	1006	989
06/11/10	91	83	76	58	49	37	46	19	25	1008	1004	1055
06/10/10	96	89	79	64	52	44	43	20	24	1011	1005	956
06/09/10	102	91	78	67	54	43	46	14	18	1013	1007	967
06/08/10	101	91	76	64	50	42	49	14	17	1013	1008	962
06/07/10	103	93	78	68	52	40	55	14	12	1013	1008	984
06/06/10	104	93	78	66	52	42	49	14	16	1015	1009	940
06/05/10	103	91	76	64	48	37	53	13	15	1014	1009	956
06/04/10	99	87	72	65	43	31	57	11	14	1013	1008	934
06/03/10	96	85	72	61	44	33	53	12	17	1013	1008	940
06/02/10	93	83	67	54	35	21	45	7	12	1014	1009	973
06/01/10	93	83	68	56	40	25	51	9	15	1014	1009	1016
Summary:	112	89	67	69	45	16	57	4	26	1015	1004	3231

FCD of Maricopa County ALERT System

Lake Pleasant North Weather Statistics – July 2010

DeviceID	5662	5662	5662	5658	5658	5658	5661	5661	5654	5664	5664	5663
StatType	max	mean	min	max	mean	min	max	min	max	max	min	max
DataType	temp	temp	temp	dewpnt	dewpnt	dewpnt	rhumid	rhumid	pkwind	baropr	baropr	solrad
Units	DegF	DegF	DegF	degF	degF	degF	rh%	rh%	mph	mb	mb	wsqm
Daily Sensor Statistics												
07/31/10	86	80	73	79	72	68	100	57	19	1014	1011	467
07/30/10	98	86	79	79	72	66	88	38	27	1014	1013	896
07/29/10	103	88	78	78	72	65	84	31	26	1015	1011	978
07/28/10	102	91	84	74	69	66	69	33	19	1015	1011	945
07/27/10	102	92	80	77	67	56	79	27	33	1013	1009	929
07/26/10	103	94	87	72	66	56	56	23	21	1012	1008	890
07/25/10	107	96	84	69	63	56	55	21	20	1012	1008	984
07/24/10	106	93	85	76	64	53	61	21	26	1013	1009	967
07/23/10	98	87	84	69	65	60	61	33	16	1013	1010	698
07/22/10	100	90	82	76	66	54	69	26	30	1014	1010	879
07/21/10	106	98	87	70	60	54	56	20	16	1013	1008	978
07/20/10	107	98	88	73	63	54	49	20	18	1013	1009	934
07/19/10	110	98	90	73	65	55	51	18	20	1013	1008	962
07/18/10	106	98	89	74	66	58	55	24	25	1015	1009	901
07/17/10	110	98	86	80	64	57	58	20	21	1016	1010	1016
07/16/10	111	99	87	77	62	53	59	16	48	1015	1011	956
07/15/10	112	100	90	75	60	48	46	14	10	1015	1010	1066
07/14/10	110	98	87	72	60	52	68	17	25	1014	1009	1137
07/13/10	107	98	86	71	60	52	55	20	15	1012	1008	951
07/12/10	105	96	85	69	61	52	52	20	21	1013	1008	923
07/11/10	103	97	89	70	60	51	51	20	24	1012	1007	929
07/10/10	108	98	91	73	61	51	54	18	14	1013	1008	1236
07/09/10	110	98	88	67	57	44	42	16	26	1013	1009	1033
07/08/10	110	97	84	71	51	39	59	11	15	1012	1008	934
07/07/10	109	98	89	63	46	31	37	9	10	1011	1008	973
07/06/10	104	93	78	57	44	35	44	13	11	1012	1008	797
07/05/10	101	91	78	61	49	39	50	12	14	1014	1008	956
07/04/10	100	90	79	67	55	41	52	14	15	1013	1007	956
07/03/10	99	92	82	66	52	36	44	12	22	1009	1004	956
07/02/10	108	99	86	67	52	37	54	10	25	1008	1004	929
07/01/10	111	99	86	65	54	42	46	10	15	1012	1006	1236
Summary:	112	95	73	80	61	31	100	9	48	1016	1004	1236

All sensors down 7/13 from about 1300 to 2130. Sensors 5661, 5662, 5663 and 5664 down 7/6 1017 to 7/7 0950. Sensor 5664 down most of 7/29 2110 to 7/31 0240.

FCD of Maricopa County ALERT System

Lake Pleasant North Weather Statistics – August 2010

DeviceID	**5662**	**5662**	**5662**	**5658**	**5658**	**5658**	**5661**	**5661**	**5654**	**5664**	**5664**	**5663**
StatType	max	mean	min	max	mean	min	max	min	max	max	min	max
DataType	temp	temp	temp	dewpnt	dewpnt	dewpnt	rhumid	rhumid	pkwind	baropr	baropr	solrad
Units	DegF	DegF	DegF	degF	degF	degF	rh%	rh%	mph	mb	mb	wsqm
Daily Sensor Statistics												
08/31/10	103	87	70	66	50	37	55	13	12	1015	1010	890
08/30/10	94	85	72	64	52	31	50	15	26	1012	1006	973
08/29/10	96	87	78	69	59	34	71	16	31	1009	1004	1000
08/28/10	98	88	82	70	64	59	59	34	24	1010	1004	874
08/27/10	96	88	81	72	66	60	64	32	18	1013	1008	846
08/26/10	99	93	87	69	62	54	53	24	22	1016	1012	824
08/25/10	103	94	84	70	61	56	61	22	16	1016	1012	868
08/24/10	112	98	80	76	63	52	45	17	30	1014	1009	912
08/23/10	112	97	86	74	66	56	62	20	10	1014	1010	879
08/22/10	102	89	48	78	70	63	98	32	11	1014	1011	863
08/21/10	104	94	79	76	68	60	86	31	19	1014	1008	896
08/20/10	109	97	84	73	63	54	52	19	17	1012	1007	885
08/19/10	108	96	85	74	65	59	66	22	10	1013	1007	874
08/18/10	103	90	79	77	69	61	81	30	31	1015	1010	879
08/17/10	106	90	76	78	67	59	89	23	42	1015	1010	879
08/16/10	102	94	88	74	66	58	60	27	18	1015	1011	863
08/15/10	108	97	84	77	60	54	65	18	16	1014	1008	890
08/14/10	107	94	84	75	54	43	61	13	10	1012	1007	923
08/13/10	108	95	82	66	50	29	52	7	12	1011	1006	918
08/12/10	107	95	83	69	57	42	59	13	14	1012	1007	912
08/11/10	105	94	83	68	61	53	56	21	16	1014	1008	901
08/10/10	103	93	81	70	57	51	50	20	18	1014	1009	907
08/09/10	104	90	76	72	55	37	59	12	13	1014	1009	929
08/08/10	99	89	78	73	64	50	75	28	15	1013	1009	934
08/07/10	94	84	74	73	66	53	93	29	25	1013	1008	412
08/06/10	108	96	84	71	57	44	48	14	18	1013	1008	956
08/05/10	110	97	84	72	56	45	51	13	10	1013	1008	923
08/04/10	108	96	86	71	59	47	49	14	13	1015	1009	918
08/03/10	105	94	84	77	64	55	61	20	11	1016	1011	934
08/02/10	96	88	78	75	69	64	83	39	13	1015	1011	945
08/01/10	85	79	71	74	70	64	99	55	7	1013	1011	467
Summary:	112	92	48	78	62	29	99	7	42	1016	1004	1000

Sensor 5664 down 8/16 2210 to 8/17 1010; also 8/22 1809 to 8/23 0209.

FCD of Maricopa County ALERT System

Lake Pleasant North Weather Statistics – September 2010

DeviceID	**5662**	**5662**	**5662**	**5658**	**5658**	**5658**	**5661**	**5661**	**5654**	**5664**	**5664**	**5663**
StatType	max	mean	min	max	mean	min	max	min	max	max	min	max
DataType	temp	temp	temp	dewpnt	dewpnt	dewpnt	rhumid	rhumid	pkwind	baropr	baropr	solrad
Units	DegF	DegF	DegF	degF	degF	degF	rh%	rh%	mph	mb	mb	wsqm
Daily Sensor Statistics												
09/30/10	106	92	79	60	47	38	46	11	17	1011	1007	780
09/29/10	105	90	76	62	48	38	43	11	12	1012	1006	775
09/28/10	100	89	79	60	51	45	45	16	11	1015	1009	830
09/27/10	104	92	81	63	50	42	46	15	14	1014	1010	764
09/26/10	105	94	83	63	46	39	51	12	19	1016	1010	758
09/25/10	105	93	81	60	44	34	34	11	19	1015	1011	791
09/24/10	101	88	76	62	43	37	36	12	13	1017	1012	808
09/23/10	95	83	67	60	43	34	51	13	13	1013	1006	819
09/22/10	92	87	79	73	64	44	79	16	37	1007	1002	984
09/21/10	100	91	79	74	60	35	53	18	16	1010	1004	780
09/20/10	108	93	82	63	52	40	44	12	17	1009	1004	791
09/19/10	108	95	84	63	47	33	40	10	18	1013	1006	802
09/18/10	109	93	79	55	42	33	34	8	8	1013	1009	830
09/17/10	105	92	79	57	42	34	31	10	13	1013	1008	841
09/16/10	108	93	81	59	47	33	44	10	12	1014	1008	830
09/15/10	105	92	81	65	52	45	50	15	15	1015	1010	824
09/14/10	96	86	84	62	45	42	33	17	13	1015	1010	---
09/13/10	105	90	76	59	40	29	28	7	17	1015	1010	852
09/12/10	105	88	77	62	39	28	42	7	11	1015	1011	1033
09/11/10	98	85	75	59	39	25	42	8	14	1016	1012	879
09/10/10	94	82	69	53	43	34	48	13	14	1015	1009	863
09/09/10	92	81	67	55	39	26	45	12	22	1012	1007	874
09/08/10	96	88	79	60	46	26	42	11	24	1011	1007	857
09/07/10	102	94	86	72	48	25	55	7	18	1012	1008	885
09/06/10	103	94	83	71	61	55	55	22	11	1011	1006	962
09/05/10	106	94	82	69	59	51	53	17	13	1011	1005	846
09/04/10	107	95	84	69	55	48	56	16	15	1015	1009	841
09/03/10	110	96	83	64	47	35	34	10	19	1015	1010	863
09/02/10	108	95	82	66	46	36	42	9	17	1013	1008	879
09/01/10	106	93	80	58	49	42	42	11	14	1014	1008	890
Summary:	110	91	67	74	48	25	79	7	37	1017	1002	1033

Sensor 5654 down 9/12 0114-0829; also 9/17 2044 to 9/18 1129. Sensor 5661 down 9/13 2103 to 9/14 1718. Sensor 5662 down 9/13 2333 to 9/14 2318. Sensor 5663 down 9/14 0333 to 9/15 0803. Sensor 5664 down 9/11 1709 to /9/12 0809; also most of 9/17 1509 to 9/18 1039.

FCD of Maricopa County ALERT System

Magma FRS Weather Statistics - October 2009

DeviceID	**6717**	**6717**	**6717**	**6714**	**6714**	**6714**	**6716**	**6716**	**6709**
StatType	max	mean	min	max	mean	min	max	min	max
DataType	temp	temp	temp	dewpnt	dewpnt	dewpnt	rhumid	rhumid	pkwind
Units	DegF	DegF	DegF	degF	degF	degF	rh%	rh%	mph
Daily Sensor Statistics									
10/31/09	84	65	46	34	22	13	24	11	12
10/30/09	66	54	40	17	14	12	32	12	12
10/29/09	62	50	40	23	17	13	32	19	14
10/28/09	62	54	43	24	17	9	36	11	24
10/27/09	85	70	54	38	15	-1	25	4	33
10/26/09	85	73	59	24	5	-6	12	3	24
10/25/09	86	74	62	39	27	14	23	9	20
10/24/09	86	72	58	33	26	23	29	9	11
10/23/09	85	71	56	40	29	25	34	12	11
10/22/09	84	70	57	38	33	28	45	14	12
10/21/09	79	67	54	42	34	28	39	21	12
10/20/09	78	70	62	45	39	28	46	24	20
10/19/09	93	82	73	58	45	35	46	16	20
10/18/09	98	88	77	48	44	37	34	12	21
10/17/09	102	88	70	45	38	33	28	10	26
10/16/09	97	80	63	49	41	35	48	13	12
10/15/09	91	76	62	51	42	36	41	20	8
10/14/09	86	73	58	50	41	36	52	20	11
10/13/09	84	73	63	57	48	40	64	25	13
10/12/09	89	75	62	56	47	39	57	22	20
10/11/09	85	75	63	47	35	23	37	16	21
10/10/09	87	72	57	35	25	19	36	8	12
10/09/09	83	70	57	34	26	21	26	12	12
10/08/09	79	69	60	47	36	21	51	12	15
10/07/09	81	71	63	51	40	25	51	21	19
10/06/09	84	71	59	43	33	25	41	17	14
10/05/09	81	72	62	51	43	25	59	19	15
10/04/09	88	77	69	60	50	33	74	17	30
10/03/09	85	77	66	59	45	19	60	10	18
10/02/09	89	75	59	35	14	6	21	4	15
10/01/09	89	75	57	27	16	8	18	5	9
Summary:	102	72	40	60	32	-6	74	3	33

FCD of Maricopa County ALERT System

Magma FRS Weather Statistics - November 2009

DeviceID	6717	6717	6717	6714	6714	6714	6716	6716	6709
StatType	max	mean	min	max	mean	min	max	min	max
DataType	temp	temp	temp	dewpnt	dewpnt	dewpnt	rhumid	rhumid	pkwind
Units	DegF	DegF	DegF	degF	degF	degF	rh%	rh%	mph
Daily Sensor Statistics									
11/30/09	67	57	45	43	36	33	71	29	25
11/29/09	67	52	40	41	34	26	79	32	29
11/28/09	72	62	47	43	33	25	48	16	32
11/27/09	82	70	60	38	27	22	32	13	21
11/26/09	79	71	55	24	15	9	17	7	26
11/25/09	79	64	51	26	13	9	29	8	16
11/24/09	75	61	44	30	16	7	29	9	13
11/23/09	73	59	44	32	23	17	38	15	13
11/22/09	77	60	45	34	24	20	38	12	9
11/21/09	78	62	48	28	21	17	29	11	15
11/20/09	79	61	46	28	20	16	36	9	12
11/19/09	74	60	46	30	23	18	37	14	10
11/18/09	80	63	48	24	19	15	29	9	16
11/17/09	79	63	47	19	14	10	25	7	19
11/16/09	78	59	45	27	16	10	32	7	17
11/15/09	69	56	45	51	35	11	100	9	13
11/14/09	67	58	50	57	51	43	100	45	27
11/13/09	69	66	60	54	45	36	83	29	21
11/12/09	79	73	67	44	39	35	34	26	13
11/11/09	91	80	70	40	34	31	29	13	22
11/10/09	93	75	60	44	32	28	41	9	22
11/09/09	84	68	54	41	35	30	46	17	8
11/08/09	84	70	57	42	34	29	39	17	14
11/07/09	87	70	54	39	29	24	32	11	11
11/06/09	81	72	61	58	31	26	29	13	13
11/05/09	93	78	67	38	28	24	25	8	19
11/04/09	93	79	68	33	24	19	18	7	22
11/03/09	96	76	55	27	21	13	31	5	20
11/02/09	88	70	54	35	28	23	31	12	9
11/01/09	86	69	53	35	25	21	29	11	14
Summary:	96	66	40	58	28	7	100	5	32

Sensor 6716 down 11/1 0656-1550; also most of 11/26 1512 to 11/27 0658. Sensor 6717 down 11/1 0540-1356; also 11/26 1342-2212. Sensor 6714 ddown 11/1 0656-1355; also most of 11/26 1512 to 11/27 0542.

FCD of Maricopa County ALERT System

Magma FRS Weather Statistics - December 2009

DeviceID	6717	6717	6717	6714	6714	6714	6716	6716	6709
StatType	max	mean	min	max	mean	min	max	min	max
DataType	temp	temp	temp	dewpnt	dewpnt	dewpnt	rhumid	rhumid	pkwind
Units	DegF	DegF	DegF	degF	degF	degF	rh%	rh%	mph
Daily Sensor Statistics									
12/31/09	66	53	39	34	23	13	68	11	18
12/30/09	64	53	42	32	28	24	55	25	18
12/29/09	62	55	45	34	25	21	48	21	19
12/28/09	61	54	43	27	20	17	42	17	27
12/27/09	62	46	32	23	18	15	59	14	9
12/26/09	60	44	28	27	22	15	79	16	14
12/25/09	57	44	33	32	24	19	79	22	11
12/24/09	57	46	37	38	34	23	100	37	11
12/23/09	55	44	36	40	34	28	98	43	11
12/22/09	68	54	45	50	36	28	100	23	34
12/21/09	67	57	48	35	32	29	56	24	17
12/20/09	72	60	46	31	28	25	48	17	19
12/19/09	74	60	45	33	28	25	56	15	15
12/18/09	70	56	43	35	31	28	65	21	12
12/17/09	72	57	43	36	32	30	66	22	14
12/16/09	81	62	52	35	27	22	45	18	24
12/15/09	69	56	40	40	28	19	85	14	22
12/14/09	63	53	46	53	46	34	100	38	12
12/13/09	--	--	--	--	--	--	--	--	--
12/12/09	--	--	--	--	--	--	--	--	--
12/11/09	--	--	--	--	--	--	--	--	--
12/10/09	55	47	34	37	33	30	100	40	11
12/09/09	57	46	38	42	37	28	100	36	8
12/08/09	57	48	40	54	35	26	100	36	41
12/07/09	60	55	51	54	45	38	100	55	37
12/06/09	62	51	42	41	31	9	76	21	9
12/05/09	61	48	36	19	11	1	28	14	18
12/04/09	62	50	37	8	-5	-14	18	4	20
12/03/09	66	53	41	39	27	8	50	14	13
12/02/09	67	54	45	34	30	25	56	27	11
12/01/09	67	54	42	37	34	28	75	29	10
Summary:	81	52	28	54	28	-14	100	4	41

Sensor 6709 down 12/10 1514 to 12/14 0700. Sensors 6716 and 6714 down most of 12/10 1457 to 12/14 1543. Sensor 6717 down 12/10 1457 to 12/14 0658.

FCD of Maricopa County ALERT System

Magma FRS Weather Statistics - January 2010

DeviceID	**6717**	**6717**	**6717**	**6714**	**6714**	**6714**	**6716**	**6716**	**6709**
StatType	max	mean	min	max	mean	min	max	min	max
DataType	temp	temp	temp	dewpnt	dewpnt	dewpnt	rhumid	rhumid	pkwind
Units	DegF	DegF	DegF	degF	degF	degF	rh%	rh%	mph
Daily Sensor Statistics									
01/31/10	67	57	46	49	42	39	89	39	18
01/30/10	65	56	48	44	40	36	79	37	22
01/29/10	64	56	50	52	49	43	100	50	12
01/28/10	56	53	50	56	53	50	100	89	13
01/27/10	66	57	50	55	43	35	100	43	21
01/26/10	67	53	41	47	39	32	98	34	13
01/25/10	60	48	37	42	36	30	100	34	9
01/24/10	57	46	38	44	38	30	100	39	6
01/23/10	55	48	43	46	41	34	100	47	16
01/22/10	57	49	44	52	45	40	100	60	23
01/21/10	64	58	50	57	52	42	100	59	39
01/20/10	64	55	47	50	43	35	100	35	16
01/19/10	66	59	50	54	43	37	100	36	31
01/18/10	64	57	52	41	34	23	69	27	30
01/17/10	69	58	49	28	24	21	43	15	13
01/16/10	73	59	48	37	28	21	54	16	15
01/15/10	72	59	50	36	32	29	52	23	18
01/14/10	67	56	44	45	38	30	94	29	18
01/13/10	72	62	52	35	20	17	75	12	18
01/12/10	76	64	49	21	14	7	23	9	24
01/11/10	73	58	43	21	16	10	34	10	14
01/10/10	73	55	40	21	18	15	36	11	13
01/09/10	71	56	43	26	19	16	38	12	20
01/08/10	67	56	45	26	23	19	47	17	23
01/07/10	71	55	43	31	27	23	53	17	11
01/06/10	69	55	40	31	27	24	55	20	7
01/05/10	73	59	47	33	24	20	38	14	16
01/04/10	74	60	45	26	18	14	29	11	17
01/03/10	71	56	41	27	22	16	48	14	10
01/02/10	71	57	45	24	20	17	37	12	17
01/01/10	69	55	44	23	16	14	32	11	16

Summary:	76	56	37	57	32	7	100	9	39

Sensor 6716 down most of 1/22 1715 to 1/23 0830. Sensors 6717 and 6714 down 1/22 1715 to 1/23 0515.

FCD of Maricopa County ALERT System

Magma FRS Weather Statistics – February 2010

DeviceID	**6717**	**6717**	**6717**	**6714**	**6714**	**6714**	**6716**	**6716**	**6709**
StatType	max	mean	min	max	mean	min	max	min	max
DataType	temp	temp	temp	dewpnt	dewpnt	dewpnt	rhumid	rhumid	pkwind
Units	DegF	DegF	DegF	degF	degF	degF	rh%	rh%	mph

Daily Sensor Statistics

02/28/10	59	51	47	55	49	43	100	53	28
02/27/10	70	61	52	35	29	23	50	19	22
02/26/10	68	57	45	41	35	27	78	21	11
02/25/10	67	58	50	52	39	32	88	27	13
02/24/10	67	55	43	42	33	23	86	17	20
02/23/10	60	49	38	41	29	19	100	23	13
02/22/10	57	50	40	54	48	40	100	65	34
02/21/10	61	54	49	56	51	45	100	57	25
02/20/10	57	52	47	52	42	28	100	34	26
02/19/10	76	62	51	37	32	25	55	16	21
02/18/10	74	60	49	39	36	30	63	20	10
02/17/10	78	62	48	40	33	27	61	17	15
02/16/10	76	64	50	37	32	28	54	16	14
02/15/10	69	63	47	34	31	23	59	26	17
02/14/10	74	60	45	44	37	27	84	21	24
02/13/10	71	56	43	48	41	32	100	24	9
02/12/10	66	54	42	47	43	39	100	40	9
02/11/10	62	51	43	48	44	41	100	49	11
02/10/10	60	51	46	47	41	35	100	44	25
02/09/10	66	53	41	44	37	31	98	27	17
02/08/10	61	52	45	45	38	31	96	33	12
02/07/10	60	54	48	51	42	33	100	39	21
02/06/10	69	59	50	46	41	34	79	29	16
02/05/10	69	57	49	47	42	39	85	38	11
02/04/10	66	57	50	51	46	39	96	41	11
02/03/10	64	57	49	50	46	43	95	48	10
02/02/10	72	59	48	46	42	37	88	30	21
02/01/10	67	55	46	46	43	37	100	34	8
Summary:	78	56	38	56	39	19	100	16	34

All sensors down 2/15 1200 to 2/16 0420.

FCD of Maricopa County ALERT System

Magma FRS Weather Statistics – March 2010

DeviceID	**6717**	**6717**	**6717**	**6714**	**6714**	**6714**	**6716**	**6716**	**6709**
StatType	max	mean	min	max	mean	min	max	min	max
DataType	temp	temp	temp	dewpnt	dewpnt	dewpnt	rhumid	rhumid	pkwind
Units	DegF	DegF	DegF	degF	degF	degF	rh%	rh%	mph
Daily Sensor Statistics									
03/31/10	84	72	57	41	30	22	36	11	30
03/30/10	87	70	50	41	32	21	64	9	15
03/29/10	84	66	45	43	30	19	55	9	18
03/28/10	80	66	48	34	22	11	42	7	18
03/27/10	73	59	42	36	27	17	69	11	18
03/26/10	72	61	49	36	30	25	53	18	22
03/25/10	78	62	43	49	36	25	91	13	15
03/24/10	72	58	45	53	41	29	100	21	12
03/23/10	64	58	51	55	48	35	100	43	140
03/22/10	80	64	49	45	33	25	60	12	9
03/21/10	78	61	45	38	25	11	55	10	14
03/20/10	72	60	48	43	23	15	62	11	21
03/19/10	74	63	52	47	38	32	70	27	13
03/18/10	82	69	55	42	32	23	46	12	24
03/17/10	84	68	51	41	34	21	57	14	22
03/16/10	79	64	52	48	35	27	55	14	21
03/15/10	73	60	44	40	31	25	77	18	23
03/14/10	65	56	45	42	33	22	79	21	13
03/13/10	72	57	41	47	40	32	100	24	10
03/12/10	69	54	38	47	40	32	100	27	9
03/11/10	60	50	39	46	38	31	100	34	15
03/10/10	61	50	39	40	34	28	89	32	23
03/09/10	61	52	47	59	42	29	100	37	27
03/08/10	56	50	44	52	48	45	100	73	16
03/07/10	62	55	48	59	50	42	100	51	24
03/06/10	76	63	50	50	41	34	81	24	26
03/05/10	69	57	45	47	40	34	88	28	11
03/04/10	71	58	48	49	43	38	89	31	18
03/03/10	72	59	47	51	45	39	100	32	8
03/02/10	73	60	48	52	44	34	100	25	23
03/01/10	64	56	47	57	49	45	100	54	12

Summary:	84	1858	57	41	1134	22	36	11	30

Sensor 6714 down 3/14 0015-0730.

FCD of Maricopa County ALERT System

Magma FRS Weather Statistics – April 2010

DeviceID	**6717**	**6717**	**6717**	**6714**	**6714**	**6714**	**6716**	**6716**	**6709**
StatType	max	mean	min	max	mean	min	max	min	max
DataType	temp	temp	temp	dewpnt	dewpnt	dewpnt	rhumid	rhumid	pkwind
Units	DegF	DegF	DegF	degF	degF	degF	rh%	rh%	mph

Daily Sensor Statistics

04/30/10	69	59	43	27	20	13	46	10	23
04/29/10	70	64	55	40	30	20	42	16	27
04/28/10	91	78	63	46	30	25	36	9	31
04/27/10	93	78	60	38	30	23	32	8	17
04/26/10	91	75	60	37	30	22	34	8	16
04/25/10	87	72	57	40	33	25	50	10	14
04/24/10	78	65	50	44	40	33	77	23	15
04/23/10	68	59	45	48	39	32	100	26	15
04/22/10	64	56	48	46	35	26	84	23	26
04/21/10	72	65	54	48	38	22	48	20	28
04/20/10	87	76	61	47	43	38	51	22	20
04/19/10	85	76	63	48	37	29	36	16	19
04/18/10	92	78	59	43	33	26	42	9	15
04/17/10	89	72	53	53	38	30	50	18	12
04/16/10	84	72	60	43	34	28	38	15	9
04/15/10	88	71	52	43	32	27	45	11	11
04/14/10	81	66	50	36	31	26	54	12	17
04/13/10	74	64	54	45	35	31	55	21	13
04/12/10	84	69	55	45	33	17	57	7	33
04/11/10	88	73	54	33	27	24	32	9	20
04/10/10	87	72	54	31	23	13	33	7	19
04/09/10	86	69	54	32	24	14	36	6	14
04/08/10	86	68	48	35	20	9	38	7	22
04/07/10	76	61	43	30	19	10	42	8	19
04/06/10	74	62	47	45	32	14	77	9	20
04/05/10	82	68	54	40	35	25	55	12	23
04/04/10	82	67	48	39	34	29	61	15	18
04/03/10	78	63	43	36	29	22	52	14	16
04/02/10	69	56	39	31	26	20	60	15	15
04/01/10	64	57	44	41	26	14	46	13	16

Summary:	93	68	39	53	31	9	100	6	33

Sensors 6716 and 6714 down 4/18 2049 to 4/19 0634. Sensor 6717 down 4/18 2019 to 4/19 0604.

FCD of Maricopa County ALERT System

Magma FRS Weather Statistics – May 2010

DeviceID	6717	6717	6717	6714	6714	6714	6716	6716	6709
StatType	max	mean	min	max	mean	min	max	min	max
DataType	temp	temp	temp	dewpnt	dewpnt	dewpnt	rhumid	rhumid	pkwind
Units	DegF	DegF	DegF	degF	degF	degF	rh%	rh%	mph
Daily Sensor Statistics									
05/31/10	98	84	50	35	25	17	19	5	23
05/30/10	97	81	61	31	24	17	27	6	17
05/29/10	93	80	59	37	28	21	26	8	13
05/28/10	99	83	64	47	35	24	32	7	18
05/27/10	97	81	62	36	28	21	24	6	20
05/26/10	93	78	59	33	24	18	23	7	18
05/25/10	87	72	51	30	18	9	27	5	11
05/24/10	79	64	50	29	23	14	32	9	15
05/23/10	79	70	58	42	31	23	40	15	27
05/22/10	90	80	64	44	33	25	29	10	25
05/21/10	98	84	68	39	30	25	23	7	27
05/20/10	96	81	67	39	31	24	27	7	11
05/19/10	89	77	59	42	34	26	40	9	13
05/18/10	86	75	62	41	33	23	30	14	20
05/17/10	96	81	61	29	24	17	28	7	27
05/16/10	96	81	62	35	24	9	24	4	19
05/15/10	92	78	63	36	25	18	25	6	11
05/14/10	93	76	62	38	25	17	25	7	16
05/13/10	86	72	54	43	26	14	37	6	17
05/12/10	79	66	46	32	21	14	29	11	18
05/11/10	77	67	54	33	24	16	28	11	23
05/10/10	84	70	57	33	23	16	29	9	17
05/09/10	93	80	64	34	27	16	29	7	26
05/08/10	96	82	66	39	30	23	27	7	23
05/07/10	94	80	62	36	28	24	30	8	12
05/06/10	93	79	62	38	25	9	24	6	20
05/05/10	97	79	55	31	23	15	31	5	26
05/04/10	91	72	48	41	23	17	37	7	9
05/03/10	82	66	45	31	23	15	52	7	16
05/02/10	77	66	55	37	25	12	35	7	40
05/01/10	76	64	48	33	22	14	28	12	21
Summary:	99	76	45	47	26	9	52	4	40

Sensors 6716, 6717 and 6714 down 5/24 0230-1015.

FCD of Maricopa County ALERT System

Magma FRS Weather Statistics – June 2010

DeviceID	6717	6717	6717	6714	6714	6714	6716	6716	6709
StatType	max	mean	min	max	mean	min	max	min	max
DataType	temp	temp	temp	dewpnt	dewpnt	dewpnt	rhumid	rhumid	pkwind
Units	DegF	DegF	DegF	degF	degF	degF	rh%	rh%	mph
Daily Sensor Statistics									
06/30/10	110	97	83	54	48	30	32	7	25
06/29/10	109	96	87	50	45	35	26	8	31
06/28/10	110	94	74	41	33	25	18	7	25
06/27/10	105	91	75	37	28	21	20	5	16
06/26/10	105	93	76	40	28	14	20	4	25
06/25/10	109	97	86	57	45	26	34	6	30
06/24/10	110	95	76	52	25	10	23	4	22
06/23/10	108	91	69	32	22	13	15	4	10
06/22/10	103	88	67	57	20	6	49	4	10
06/21/10	104	90	72	35	22	9	23	3	25
06/20/10	105	89	72	39	28	18	23	5	16
06/19/10	104	88	67	33	20	11	16	4	18
06/18/10	104	90	71	38	25	9	19	3	22
06/17/10	105	88	69	40	32	22	27	5	14
06/16/10	101	88	70	42	34	25	27	7	25
06/15/10	103	87	72	37	32	23	25	6	86
06/14/10	96	84	67	47	38	31	68	11	12
06/13/10	90	78	62	44	39	34	41	15	19
06/12/10	86	76	67	47	37	19	36	11	22
06/11/10	96	85	74	49	39	17	36	10	26
06/10/10	101	89	74	50	41	34	34	11	27
06/09/10	105	91	76	51	42	31	36	8	16
06/08/10	105	91	78	50	38	30	23	9	13
06/07/10	106	92	75	48	37	23	27	5	14
06/06/10	106	92	75	48	38	29	27	9	11
06/05/10	105	90	69	48	36	27	24	9	11
06/04/10	102	87	69	44	34	28	27	9	13
06/03/10	100	84	65	38	31	21	22	9	12
06/02/10	96	81	60	30	25	19	25	7	27
06/01/10	97	83	63	32	25	17	24	6	21
Summary:	110	89	60	57	33	6	68	3	86

Sensor 6717 down 6/15 0105-0959.

FCD of Maricopa County ALERT System

Magma FRS Weather Statistics – July 2010

DeviceID	6717	6717	6717	6714	6714	6714	6716	6716	6709
StatType	max	mean	min	max	mean	min	max	min	max
DataType	temp	temp	temp	dewpnt	dewpnt	dewpnt	rhumid	rhumid	pkwind
Units	DegF	DegF	DegF	degF	degF	degF	rh%	rh%	mph
Daily Sensor Statistics									
07/31/10	87	80	74	78	72	67	100	60	29
07/30/10	96	86	74	79	71	65	100	39	35
07/29/10	101	88	81	78	68	62	75	30	31
07/28/10	101	90	83	73	67	61	69	28	22
07/27/10	103	92	86	72	62	50	55	23	34
07/26/10	103	93	86	69	62	54	55	21	26
07/25/10	107	93	84	70	63	56	52	21	23
07/24/10	104	91	79	75	62	56	63	22	24
07/23/10	95	87	80	74	65	59	75	34	18
07/22/10	93	85	79	74	67	62	82	41	24
07/21/10	105	92	81	77	61	53	88	22	30
07/20/10	107	97	85	68	59	51	56	18	29
07/19/10	106	99	91	68	60	55	40	21	23
07/18/10	108	95	86	70	63	57	56	21	27
07/17/10	105	95	86	71	62	57	48	24	35
07/16/10	107	98	90	66	58	55	35	20	25
07/15/10	110	101	91	63	57	51	34	16	19
07/14/10	109	98	87	63	56	49	38	15	19
07/13/10	105	96	84	59	53	50	37	18	17
07/12/10	103	93	84	67	59	52	52	22	16
07/11/10	104	95	88	64	58	52	45	20	19
07/10/10	108	98	87	64	58	50	46	17	30
07/09/10	110	100	92	62	54	49	35	14	25
07/08/10	110	98	87	57	49	42	25	12	29
07/07/10	104	92	75	48	40	33	29	10	13
07/06/10	103	90	77	45	38	33	28	10	12
07/05/10	101	89	75	49	39	30	31	10	15
07/04/10	102	89	74	51	46	38	39	12	21
07/03/10	103	93	84	51	42	26	28	7	27
07/02/10	111	98	88	56	48	32	30	9	24
07/01/10	110	100	91	57	51	43	31	11	26
Summary:	111	93	74	79	57	26	100	7	35

All sensors down 7/13 from about 1300 to 2130. Sensors 6716 and 6714 down 7/2 0723-1438. Sensor 6717 down 7/2 0538-1423.

FCD of Maricopa County ALERT System

Magma FRS Weather Statistics – August 2010

DeviceID	**6717**	**6717**	**6717**	**6714**	**6714**	**6714**	**6716**	**6716**	**6709**
StatType	max	mean	min	max	mean	min	max	min	max
DataType	temp	temp	temp	dewpnt	dewpnt	dewpnt	rhumid	rhumid	pkwind
Units	DegF	DegF	DegF	degF	degF	degF	rh%	rh%	mph
Daily Sensor Statistics									
08/31/10	98	89	80	65	55	47	41	24	11
08/30/10	97	86	76	65	59	50	64	24	25
08/29/10	98	87	78	68	63	55	69	25	44
08/28/10	98	85	77	68	64	59	71	31	25
08/27/10	93	85	81	69	64	52	64	30	19
08/26/10	93	89	81	68	60	50	62	25	27
08/25/10	101	93	85	63	58	54	48	22	29
08/24/10	112	95	84	67	60	51	53	15	29
08/23/10	105	95	84	78	66	56	79	21	13
08/22/10	100	89	75	78	71	65	100	35	19
08/21/10	103	92	75	78	66	56	100	28	43
08/20/10	107	95	84	63	58	52	45	18	14
08/19/10	106	95	82	67	60	54	58	20	16
08/18/10	102	89	74	74	66	56	98	24	12
08/17/10	107	92	77	72	63	56	80	20	31
08/16/10	102	94	84	67	60	54	57	22	30
08/15/10	105	95	86	65	59	50	47	20	24
08/14/10	105	94	81	60	52	42	30	18	14
08/13/10	108	96	81	51	43	31	34	8	11
08/12/10	108	96	81	60	53	45	39	15	12
08/11/10	108	96	83	62	55	52	42	17	18
08/10/10	105	94	79	62	54	50	49	18	14
08/09/10	103	92	79	63	55	47	53	17	19
08/08/10	101	90	80	69	60	50	64	20	25
08/07/10	98	90	83	66	59	54	49	25	29
08/06/10	105	96	86	61	55	48	40	16	22
08/05/10	110	98	84	58	50	42	39	11	20
08/04/10	108	96	84	59	52	42	43	12	18
08/03/10	105	94	79	68	57	47	63	14	13
08/02/10	100	88	74	75	62	50	100	21	16
08/01/10	94	85	78	76	65	53	91	26	21
Summary:	112	92	74	78	59	31	100	8	44

FCD of Maricopa County ALERT System

Magma FRS Weather Statistics – September 2010

DeviceID	6717	6717	6717	6714	6714	6714	6716	6716	6709
StatType	max	mean	min	max	mean	min	max	min	max
DataType	temp	temp	temp	dewpnt	dewpnt	dewpnt	rhumid	rhumid	pkwind
Units	DegF	DegF	DegF	degF	degF	degF	rh%	rh%	mph

Daily Sensor Statistics

09/30/10	104	90	76	54	44	38	32	11	18
09/29/10	102	87	74	53	45	36	43	12	11
09/28/10	100	88	79	53	45	39	34	16	13
09/27/10	105	91	74	50	43	35	41	9	23
09/26/10	102	93	81	56	46	38	29	11	26
09/25/10	104	90	73	53	45	40	38	12	15
09/24/10	100	85	68	55	45	39	47	13	12
09/23/10	94	82	69	67	51	38	87	14	13
09/22/10	92	85	78	75	65	54	82	38	26
09/21/10	100	90	81	70	62	56	59	25	21
09/20/10	104	95	86	56	49	39	35	14	22
09/19/10	108	96	79	51	44	30	21	12	22
09/18/10	107	91	72	47	35	28	23	7	20
09/17/10	106	89	70	48	38	30	31	9	17
09/16/10	103	90	74	53	44	36	39	12	11
09/15/10	103	90	74	52	43	34	25	14	15
09/14/10	101	89	77	43	37	28	25	11	12
09/13/10	103	88	70	48	38	27	30	10	11
09/12/10	100	84	67	48	35	29	26	9	10
09/11/10	98	81	62	43	32	27	30	9	11
09/10/10	94	80	65	41	29	22	23	7	15
09/09/10	95	83	71	52	40	25	37	9	23
09/08/10	98	88	81	64	55	30	55	14	28
09/07/10	100	90	81	63	57	43	53	18	29
09/06/10	102	92	85	66	61	54	47	23	29
09/05/10	106	94	83	61	50	44	40	13	15
09/04/10	107	95	86	56	51	43	36	13	20
09/03/10	108	94	77	52	45	39	37	11	23
09/02/10	106	91	72	51	45	37	42	10	12
09/01/10	100	89	77	59	52	39	54	16	14
Summary:	108	89	62	75	46	22	87	7	29

Sensor 6714 down most of 9/14 0745-1900.

FCD of Maricopa County ALERT System

McMicken Dam Weather Statistics - October 2009

DeviceID	**5437**	**5437**	**5437**	**5429**	**5429**	**5429**	**5436**	**5436**	**5433**	**5439**	**5439**	**5427**
StatType	max	mean	min	max	mean	min	max	min	max	max	min	max
DataType	temp	temp	temp	dewpnt	dewpnt	dewpnt	rhumid	rhumid	pkwind	baropr	baropr	solrad
Units	DegF	DegF	DegF	degF	degF	degF	rh%	rh%	mph	mb	mb	wsqm
Daily Sensor Statistics												
10/31/09	86	65	45	30	20	8	24	10	12	1019	1014	687
10/30/09	69	56	42	18	11	6	21	9	11	1020	1016	654
10/29/09	68	54	39	19	14	8	35	11	26	1016	1010	714
10/28/09	62	54	45	22	14	7	36	11	30	1010	1003	698
10/27/09	84	66	52	25	12	-6	18	5	28	1013	999	846
10/26/09	86	74	60	9	0	-8	7	3	23	1019	1013	709
10/25/09	91	76	56	29	18	-10	26	3	22	1015	1010	703
10/24/09	87	72	53	31	25	19	26	11	12	1015	1010	709
10/23/09	88	72	55	32	25	21	27	9	13	1016	1013	714
10/22/09	85	71	55	34	28	22	30	13	11	1014	1011	720
10/21/09	84	73	57	36	33	28	40	14	19	1012	1009	725
10/20/09	80	73	63	42	35	26	37	13	27	1010	1008	720
10/19/09	92	81	64	46	39	33	36	13	18	1014	1009	725
10/18/09	98	84	71	45	36	33	27	10	17	1016	1012	780
10/17/09	102	84	65	36	32	25	21	10	15	1015	1012	731
10/16/09	100	82	62	43	35	27	40	8	9	1015	1011	747
10/15/09	94	78	62	46	42	39	45	16	13	1017	1013	747
10/14/09	86	74	58	46	42	37	48	22	16	1018	1015	742
10/13/09	81	72	67	50	46	40	55	25	13	1016	1011	753
10/12/09	86	75	66	52	47	41	53	25	19	1012	1007	835
10/11/09	86	72	57	45	32	19	40	14	15	1012	1009	753
10/10/09	88	73	57	30	24	20	24	9	12	1014	1009	852
10/09/09	86	70	51	30	25	19	28	11	10	1019	1014	780
10/08/09	83	69	52	31	23	17	28	8	16	1016	1012	786
10/07/09	80	71	61	51	33	14	64	11	21	1012	1010	852
10/06/09	84	69	50	23	16	11	21	7	14	1012	1009	797
10/05/09	81	70	61	40	24	5	34	7	18	1012	1008	874
10/04/09	88	78	71	61	47	25	70	13	29	1007	1005	945
10/03/09	86	78	69	57	37	15	52	8	15	1011	1006	797
10/02/09	89	75	53	18	9	0	12	4	13	1015	1011	824
10/01/09	91	75	54	10	2	-14	11	2	23	1018	1014	846
Summary:	102	72	39	61	27	-14	70	2	30	1020	999	945

Sensor 5433 down 10/13 0152-1007. Sensors 5436 and 5429 down 10/13 0452-1237. Sensor 5437 down 10/13 0352-1237. Sensor 5427 down 10/12 2237 to 10/13 1037. Sensor 5439 down 10/13 0031-1137.

FCD of Maricopa County ALERT System

McMicken Dam Weather Statistics - November 2009

DeviceID	5437	5437	5437	5429	5429	5429	5436	5436	5433	5439	5439	5427
StatType	max	mean	min	max	mean	min	max	min	max	max	min	max
DataType	temp	temp	temp	dewpnt	dewpnt	dewpnt	rhumid	rhumid	pkwind	baropr	baropr	solrad
Units	DegF	DegF	DegF	degF	degF	degF	rh%	rh%	mph	mb	mb	wsqm
Daily Sensor Statistics												
11/30/09	70	57	45	44	36	29	91	22	23	1017	1014	549
11/29/09	67	55	45	46	34	26	87	27	33	1015	1011	676
11/28/09	69	59	50	32	25	20	40	18	19	1011	1008	527
11/27/09	79	64	49	30	22	13	27	13	13	1018	1011	549
11/26/09	82	63	45	19	11	3	18	6	20	1019	1016	571
11/25/09	81	60	41	17	5	-2	15	4	17	1019	1016	582
11/24/09	79	60	42	13	4	-6	23	3	17	1020	1017	588
11/23/09	77	59	40	26	18	13	36	9	14	1018	1015	582
11/22/09	76	58	41	26	18	11	29	13	9	1016	1014	588
11/21/09	78	59	44	28	18	11	26	12	10	1014	1012	582
11/20/09	77	53	43	11	7	7	20	16	8	1018	1015	---
11/19/09	78	59	41	17	11	8	26	7	8	1017	1014	27
11/18/09	76	58	40	21	13	6	22	9	10	1015	1012	615
11/17/09	79	58	41	18	8	1	18	7	17	1019	1014	610
11/16/09	76	57	37	9	2	-9	25	3	12	1023	1018	621
11/15/09	70	55	43	38	17	4	72	7	20	1022	1016	621
11/14/09	71	60	51	45	36	27	56	29	14	1016	1011	593
11/13/09	74	68	61	45	39	35	48	26	18	1011	1007	313
11/12/09	79	69	59	45	37	30	45	25	11	1013	1008	462
11/11/09	87	72	59	36	31	25	30	15	11	1018	1013	544
11/10/09	91	71	54	32	29	25	37	11	11	1019	1016	637
11/09/09	87	69	52	40	35	29	50	16	11	1019	1015	703
11/08/09	84	68	52	40	35	30	45	20	11	1015	1012	632
11/07/09	86	69	53	35	30	26	35	13	10	1014	1010	648
11/06/09	81	70	59	38	31	25	29	18	7	1017	1012	434
11/05/09	94	75	60	36	27	20	24	9	11	1019	1015	643
11/04/09	91	74	57	29	21	15	17	9	10	1018	1016	692
11/03/09	94	72	53	24	19	15	22	7	9	1019	1015	670
11/02/09	89	70	50	32	24	18	29	9	8	1019	1016	676
11/01/09	87	68	50	29	24	20	32	9	10	1018	1015	681
Summary:	94	64	37	46	22	-9	91	3	33	1023	1007	703

Sensors 5436 and 5429 down 11/20 0508 to 11/21 0123. Sensor 5437 down 11/20 0153 to 11/21 0123. Sensor 5427 down 11/19 0736 to 11/20 1738.

FCD of Maricopa County ALERT System

McMicken Dam Weather Statistics - December 2009

DeviceID	5437	5437	5437	5429	5429	5429	5436	5436	5433	5439	5439	5427
StatType	max	mean	min	max	mean	min	max	min	max	max	min	max
DataType	temp	temp	temp	dewpnt	dewpnt	dewpnt	rhumid	rhumid	pkwind	baropr	baropr	solrad
Units	DegF	DegF	DegF	degF	degF	degF	rh%	rh%	mph	mb	mb	wsqm
Daily Sensor Statistics												
12/31/09	65	51	38	31	22	12	71	11	22	1026	1021	549
12/30/09	59	49	38	28	25	23	61	25	8	1022	1018	401
12/29/09	62	53	41	29	24	20	54	20	13	1020	1015	665
12/28/09	62	52	38	26	20	14	52	13	18	1020	1015	236
12/27/09	64	47	31	24	20	14	66	14	8	1022	1019	538
12/26/09	60	45	31	24	20	12	74	15	16	1020	1016	577
12/25/09	60	45	33	27	22	16	72	19	9	1018	1014	538
12/24/09	60	47	33	36	29	22	98	22	9	1020	1017	533
12/23/09	60	49	40	38	32	28	82	31	18	1017	1008	522
12/22/09	64	52	47	46	37	31	82	31	33	1014	1005	610
12/21/09	64	55	44	37	33	29	64	27	6	1018	1014	390
12/20/09	70	56	41	36	27	23	54	18	11	1021	1018	511
12/19/09	74	59	45	33	25	17	63	10	21	1019	1016	527
12/18/09	75	57	43	34	30	22	68	13	13	1018	1014	527
12/17/09	76	58	43	33	30	26	61	15	12	1019	1016	533
12/16/09	74	56	41	36	30	24	69	16	12	1022	1018	516
12/15/09	69	53	38	38	28	17	80	12	18	1024	1021	544
12/14/09	67	53	43	47	41	34	98	30	12	1020	1015	527
12/13/09	61	52	44	50	45	40	98	57	22	1016	1014	440
12/12/09	62	53	43	41	37	32	87	35	10	1020	1017	275
12/11/09	65	48	36	39	33	25	98	23	7	1019	1016	522
12/10/09	61	45	33	37	30	22	98	21	6	1018	1016	560
12/09/09	59	45	36	37	31	21	98	24	9	1019	1016	538
12/08/09	57	48	37	40	28	20	89	25	35	1017	1003	544
12/07/09	59	52	47	55	44	25	98	42	49	1013	999	44
12/06/09	59	47	33	33	21	6	44	24	18	1014	1010	533
12/05/09	57	43	29	16	3	-8	27	9	9	1018	1010	401
12/04/09	62	50	35	0	-5	-12	13	4	19	1023	1018	566
12/03/09	71	54	38	27	17	-6	54	7	21	1018	1013	555
12/02/09	68	52	38	35	29	22	61	27	8	1015	1011	538
12/01/09	70	55	40	37	32	27	68	22	10	1016	1011	555

Summary:	76	51	29	55	27	-12	98	4	49	1026	999	665

FCD of Maricopa County ALERT System

McMicken Dam Weather Statistics - January 2010

DeviceID	**5437**	**5437**	**5437**	**5429**	**5429**	**5429**	**5436**	**5436**	**5433**	**5439**	**5439**	**5427**
StatType	max	mean	min	max	mean	min	max	min	max	max	min	max
DataType	temp	temp	temp	dewpnt	dewpnt	dewpnt	rhumid	rhumid	pkwind	baropr	baropr	solrad
Units	DegF	DegF	DegF	degF	degF	degF	rh%	rh%	mph	mb	mb	wsqm
Daily Sensor Statistics												
01/31/10	69	55	43	44	41	37	91	34	11	1015	1012	632
01/30/10	70	56	46	50	42	33	98	27	16	1016	1013	692
01/29/10	68	57	48	55	48	43	98	43	8	1019	1016	610
01/28/10	67	58	49	52	48	43	98	45	12	1017	1012	659
01/27/10	66	57	49	49	42	37	86	42	14	1013	1012	593
01/26/10	67	54	45	45	38	30	92	25	11	1017	1013	665
01/25/10	63	50	37	43	35	26	98	24	9	1020	1016	676
01/24/10	60	48	37	41	35	28	97	29	10	1022	1019	615
01/23/10	56	49	42	47	39	33	98	42	17	1017	1007	621
01/22/10	59	53	47	52	44	36	98	46	22	1006	1000	791
01/21/10	58	55	51	57	53	42	98	63	41	1006	995	77
01/20/10	62	55	45	54	42	34	98	37	13	1012	1006	588
01/19/10	66	56	52	55	50	44	98	46	20	1014	1005	632
01/18/10	57	54	50	46	38	25	84	32	14	1017	1012	308
01/17/10	69	55	42	30	26	24	51	19	12	1016	1013	571
01/16/10	70	57	47	28	25	23	43	18	7	1019	1014	538
01/15/10	76	62	45	29	25	23	45	13	14	1023	1018	577
01/14/10	74	60	43	37	32	26	72	16	23	1020	1014	560
01/13/10	72	59	49	37	23	19	52	14	18	1019	1013	560
01/12/10	75	58	43	20	16	11	32	8	14	1023	1019	577
01/11/10	74	54	38	20	17	13	45	9	9	1022	1019	571
01/10/10	71	53	42	21	18	14	38	10	7	1021	1019	467
01/09/10	72	53	36	21	16	7	52	8	12	1023	1019	566
01/08/10	71	55	43	28	24	18	54	12	17	1022	1017	555
01/07/10	74	55	43	29	26	24	51	16	8	1018	1015	566
01/06/10	72	55	38	29	25	20	52	16	8	1019	1016	527
01/05/10	75	56	40	26	21	19	43	11	10	1019	1016	555
01/04/10	73	57	39	21	19	13	46	10	16	1021	1018	571
01/03/10	75	54	38	26	22	19	58	11	9	1020	1018	538
01/02/10	71	56	44	26	23	21	45	15	9	1020	1017	549

01/01/10	71	52	38	21	15	1	43	5	9	1025	1019	538
Summary:	76	55	36	57	31	1	98	5	41	1025	995	791

Sensor 5436 down 1/18 1553 to 1/19 0638. Sensor 5437 down 1/18 1553 to 1/19 0508. Sensor 5429 down 1/18 1553 to 1/19 0538. Sensor 5427 down 1/3 0438-1308. Sensor 5439 down 1/3 0438-1638; also 1/18 1508 to 1/19 0338; also 1/23 2040 to 1/24 0440.

FCD of Maricopa County ALERT System

McMicken Dam Weather Statistics – February 2010

DeviceID	**5437**	**5437**	**5437**	**5429**	**5429**	**5429**	**5436**	**5436**	**5433**	**5439**	**5439**	**5427**
StatType	max	mean	min	max	mean	min	max	min	max	max	min	max
DataType	temp	temp	temp	dewpnt	dewpnt	dewpnt	rhumid	rhumid	pkwind	baropr	baropr	solrad
Units	DegF	DegF	DegF	degF	degF	degF	rh%	rh%	mph	mb	mb	wsqm
Daily Sensor Statistics												
02/28/10	62	53	48	54	49	47	98	63	25	1016	1005	841
02/27/10	71	58	48	51	35	26	93	19	31	1015	1005	1022
02/26/10	71	56	40	40	30	21	71	14	18	1021	1016	698
02/25/10	72	58	43	39	34	28	82	21	24	1018	1016	775
02/24/10	67	54	44	40	33	23	80	20	10	1023	1016	648
02/23/10	62	51	38	34	22	11	62	13	22	1023	1018	769
02/22/10	61	54	44	48	38	17	91	25	37	1018	1012	879
02/21/10	64	57	52	55	46	37	98	42	21	1015	1013	912
02/20/10	59	54	50	51	43	28	98	32	21	1014	1011	516
02/19/10	74	60	47	42	36	25	77	21	16	1014	1010	593
02/18/10	75	61	44	39	35	31	77	20	12	1015	1011	720
02/17/10	79	61	44	39	33	25	74	13	12	1017	1013	736
02/16/10	78	63	45	40	34	27	77	16	14	1018	1015	720
02/15/10	74	64	46	40	31	26	68	16	14	1018	1016	725
02/14/10	79	62	45	48	35	26	78	13	17	1018	1015	709
02/13/10	74	59	43	43	39	29	96	19	17	1019	1015	698
02/12/10	70	56	43	49	43	36	98	30	11	1021	1017	687
02/11/10	64	52	40	46	43	39	98	45	13	1020	1015	681
02/10/10	61	53	46	48	41	37	98	43	18	1015	1011	538
02/09/10	66	52	40	43	38	31	98	27	12	1017	1013	742
02/08/10	64	52	41	45	40	33	98	32	8	1015	1012	720
02/07/10	61	54	47	52	44	33	98	36	27	1012	1010	775
02/06/10	67	57	47	50	44	38	95	36	15	1017	1012	687
02/05/10	67	57	48	47	44	41	93	41	12	1019	1016	709
02/04/10	67	56	44	48	44	40	98	39	10	1016	1010	643
02/03/10	72	60	51	46	42	35	84	27	23	1009	1005	588
02/02/10	74	58	49	49	41	34	84	25	13	1013	1008	610
02/01/10	67	55	43	44	40	36	93	34	7	1016	1014	516

Summary:	79	57	38	55	38	11	98	13	37	1023	1005	1022

Sensors 5433, 5436, 5437 and 5427 down 2/15 1250 to 2/16 0417. Sensors 5429 and 5439 down 2/15 1232 to 2/16 0625. Sensor 5439 down 2/1 1510 to 2/2 0632.

FCD of Maricopa County ALERT System

McMicken Dam Weather Statistics – March 2010

DeviceID	**5437**	**5437**	**5437**	**5429**	**5429**	**5429**	**5436**	**5436**	**5433**	**5439**	**5439**	**5427**
StatType	max	mean	min	max	mean	min	max	min	max	max	min	max
DataType	temp	temp	temp	dewpnt	dewpnt	dewpnt	rhumid	rhumid	pkwind	baropr	baropr	solrad
Units	DegF	DegF	DegF	degF	degF	degF	rh%	rh%	mph	mb	mb	wsqm
Daily Sensor Statistics												
03/31/10	79	68	52	40	32	23	55	14	25	1011	1006	890
03/30/10	86	68	45	39	29	17	68	7	14	1014	1009	901
03/29/10	84	65	44	44	28	18	61	8	11	1018	1011	890
03/28/10	81	67	52	35	19	7	43	6	23	1023	1018	907
03/27/10	76	61	44	31	18	0	57	5	24	1022	1016	890
03/26/10	72	62	47	40	29	20	62	17	28	1016	1011	868
03/25/10	77	60	40	44	32	24	77	13	12	1019	1013	852
03/24/10	74	59	43	50	33	18	98	12	13	1019	1016	885
03/23/10	70	62	55	53	48	38	81	43	13	1016	1011	808
03/22/10	81	62	44	43	37	27	82	14	11	1017	1011	962
03/21/10	77	60	40	39	29	16	77	9	12	1023	1017	868
03/20/10	75	63	48	37	22	14	64	10	20	1023	1017	879
03/19/10	78	65	51	43	35	14	72	13	23	1016	1009	841
03/18/10	81	66	48	45	37	27	75	17	17	1013	1009	874
03/17/10	86	66	47	47	37	23	75	11	19	1021	1013	868
03/16/10	82	66	48	47	35	23	72	11	16	1025	1021	874
03/15/10	77	63	48	44	33	27	70	15	17	1024	1018	857
03/14/10	68	57	45	43	29	17	66	21	16	1018	1011	846
03/13/10	72	57	41	47	40	35	95	26	12	1015	1009	835
03/12/10	70	54	39	45	37	30	93	22	9	1021	1015	824
03/11/10	64	52	42	45	32	23	86	23	15	1019	1013	830
03/10/10	60	49	37	40	35	30	98	33	17	1014	1011	857
03/09/10	57	52	44	50	41	26	98	31	46	1016	1011	764
03/08/10	60	53	46	48	45	41	98	55	9	1018	1014	549
03/07/10	60	53	48	54	47	42	98	54	36	1013	1010	368
03/06/10	76	61	47	47	40	32	83	21	19	1014	1008	857
03/05/10	71	54	39	43	34	24	83	20	14	1017	1013	813
03/04/10	67	57	44	49	40	31	98	30	22	1015	1012	846

03/03/10	73	58	45	51	44	37	98	30	16	1016	1013	769
03/02/10	73	59	47	53	46	37	98	30	16	1018	1014	791
03/01/10	69	56	44	53	46	42	98	42	11	1020	1017	780
Summary:	79	1855	52	40	1088	23	55	14	25	1011	1006	890

FCD of Maricopa County ALERT System

McMicken Dam Weather Statistics – April 2010

DeviceID	**5437**	**5437**	**5437**	**5429**	**5429**	**5429**	**5436**	**5436**	**5433**	**5439**	**5439**	**5427**
StatType	max	mean	min	max	mean	min	max	min	max	max	min	max
DataType	temp	temp	temp	dewpnt	dewpnt	dewpnt	rhumid	rhumid	pkwind	baropr	baropr	solrad
Units	DegF	DegF	DegF	degF	degF	degF	rh%	rh%	mph	mb	mb	wsqm
Daily Sensor Statistics												
04/30/10	72	60	44	22	18	11	38	10	22	1010	1008	1066
04/29/10	72	64	50	33	23	15	39	12	33	1009	1007	967
04/28/10	87	78	63	41	30	16	31	8	30	1011	1006	918
04/27/10	93	79	57	33	25	14	33	6	22	1013	1010	1033
04/26/10	93	77	57	31	26	19	30	7	17	1014	1009	956
04/25/10	90	73	51	40	29	20	48	8	16	1017	1012	956
04/24/10	84	68	51	41	35	28	65	14	18	1018	1014	951
04/23/10	74	60	41	43	34	26	81	16	24	1015	1010	1044
04/22/10	65	57	50	38	30	25	50	23	23	1011	1008	1170
04/21/10	74	64	56	48	30	19	50	14	24	1009	1006	643
04/20/10	87	76	60	45	41	34	48	21	22	1014	1008	934
04/19/10	87	76	64	40	33	26	39	13	19	1014	1011	940
04/18/10	92	76	55	33	28	21	41	7	15	1014	1010	923
04/17/10	90	72	50	34	27	13	48	5	10	1014	1011	967
04/16/10	88	71	53	35	29	25	43	10	16	1015	1012	852
04/15/10	90	70	46	32	27	18	55	7	12	1017	1014	951
04/14/10	81	64	45	31	25	21	46	10	15	1015	1013	940
04/13/10	75	63	49	35	27	16	53	11	15	1014	1011	929
04/12/10	78	67	50	47	30	16	41	12	31	1013	1009	934
04/11/10	88	71	45	30	23	14	49	7	17	1017	1012	945
04/10/10	88	69	47	31	23	13	50	6	19	1016	1012	934
04/09/10	86	68	46	30	22	10	46	5	14	1013	1010	940
04/08/10	85	66	43	28	18	9	43	5	15	1016	1010	940
04/07/10	79	64	49	25	14	6	29	6	37	1020	1016	940
04/06/10	76	64	50	43	20	1	65	5	29	1018	1014	934
04/05/10	76	66	51	42	35	30	55	19	28	1014	1012	912
04/04/10	82	65	45	36	32	26	70	13	16	1014	1011	907
04/03/10	78	61	42	36	29	22	67	14	22	1015	1010	901

04/02/10	71	57	38	35	26	21	68	15	14	1018	1014	852
04/01/10	66	59	50	32	24	17	41	14	19	1014	1008	978
Summary:	93	67	38	48	27	1	81	5	37	1020	1006	1170

FCD of Maricopa County ALERT System

McMicken Dam Weather Statistics – May 2010

DeviceID	5437	5437	5437	5429	5429	5429	5436	5436	5433	5439	5439	5427
StatType	max	mean	min	max	mean	min	max	min	max	max	min	max
DataType	temp	temp	temp	dewpnt	dewpnt	dewpnt	rhumid	rhumid	pkwind	baropr	baropr	solrad
Units	DegF	DegF	DegF	degF	degF	degF	rh%	rh%	mph	mb	mb	wsqm
Daily Sensor Statistics												
05/31/10	98	83	63	31	20	14	17	5	28	1014	1011	989
05/30/10	97	81	58	27	18	12	18	4	18	1013	1010	989
05/29/10	93	81	65	24	17	7	17	4	18	1013	1010	989
05/28/10	94	81	65	45	35	22	40	9	22	1013	1009	978
05/27/10	96	81	64	36	28	20	27	7	20	1014	1010	978
05/26/10	93	77	55	27	20	15	22	5	16	1013	1010	978
05/25/10	88	73	52	21	16	11	21	6	12	1014	1011	984
05/24/10	82	67	45	26	20	12	37	7	23	1017	1012	989
05/23/10	77	69	56	29	22	9	28	7	30	1013	1007	989
05/22/10	88	80	69	33	24	8	21	5	30	1009	1006	978
05/21/10	98	84	62	37	30	20	31	6	30	1010	1006	973
05/20/10	98	82	62	35	29	24	29	7	19	1012	1008	973
05/19/10	94	79	59	34	29	24	32	8	26	1014	1010	973
05/18/10	86	77	66	41	34	26	39	14	21	1014	1011	989
05/17/10	95	81	62	36	24	13	23	5	22	1014	1010	1038
05/16/10	97	81	60	30	22	17	21	5	15	1014	1010	978
05/15/10	94	80	59	31	23	16	29	6	14	1015	1011	973
05/14/10	91	78	61	29	24	16	25	6	21	1014	1011	973
05/13/10	88	73	55	35	25	17	32	7	13	1014	1010	879
05/12/10	83	69	50	29	22	14	25	11	20	1013	1011	967
05/11/10	75	68	55	34	21	7	30	6	37	1013	1011	978
05/10/10	81	71	57	32	26	16	36	11	29	1017	1012	962
05/09/10	91	79	65	37	18	-3	30	3	34	1013	1009	1060
05/08/10	96	81	61	32	26	20	26	7	18	1013	1009	1011
05/07/10	96	80	60	30	25	19	27	7	18	1014	1011	967
05/06/10	92	80	60	29	25	20	24	8	23	1012	1009	973
05/05/10	96	78	53	28	19	6	27	4	22	1013	1009	967
05/04/10	93	73	49	26	19	12	27	5	15	1018	1011	978
05/03/10	85	69	47	22	17	12	24	6	13	1021	1017	978
05/02/10	79	68	56	36	21	6	39	5	50	1017	1008	1049
05/01/10	80	66	50	24	20	14	31	8	32	1011	1007	1071
Summary:	98	76	45	45	23	-3	40	3	50	1021	1006	1071

FCD of Maricopa County ALERT System

McMicken Dam Weather Statistics – June 2010

DeviceID	5437	5437	5437	5429	5429	5429	5436	5436	5433	5439	5439	5427
StatType	max	mean	min	max	mean	min	max	min	max	max	min	max
DataType	temp	temp	temp	dewpnt	dewpnt	dewpnt	rhumid	rhumid	pkwind	baropr	baropr	solrad
Units	DegF	DegF	DegF	degF	degF	degF	rh%	rh%	mph	mb	mb	wsqm
Daily Sensor Statistics												
06/30/10	113	98	80	51	45	34	30	7	21	1011	1007	945
06/29/10	110	96	78	46	39	31	22	7	20	1011	1008	956
06/28/10	110	94	72	41	29	15	20	4	13	1010	1006	973
06/27/10	108	91	70	39	31	23	23	5	14	1010	1006	978
06/26/10	102	91	74	39	30	21	21	6	17	1012	1008	978
06/25/10	108	97	84	53	30	14	29	4	22	1013	1008	962
06/24/10	112	94	71	28	13	4	12	2	15	1014	1009	973
06/23/10	108	90	68	34	16	1	15	2	14	1014	1010	995
06/22/10	103	88	67	32	21	11	17	4	14	1015	1011	978
06/21/10	102	88	69	36	21	5	22	3	20	1013	1010	989
06/20/10	103	89	74	37	29	19	22	5	19	1014	1010	973
06/19/10	103	89	67	31	19	8	16	3	17	1015	1011	984
06/18/10	104	88	67	32	19	6	18	3	23	1012	1009	989
06/17/10	103	89	69	36	28	18	26	5	17	1013	1009	973
06/16/10	112	91	76	39	32	23	23	6	25	1012	1008	967
06/15/10	103	89	69	36	30	21	26	5	21	1011	1008	967
06/14/10	101	86	67	40	34	25	35	7	19	1014	1009	973
06/13/10	93	78	60	51	41	33	55	12	21	1016	1013	1027
06/12/10	94	74	63	56	39	28	78	17	25	1014	1008	973
06/11/10	92	81	76	49	41	24	37	9	24	1009	1006	1000
06/10/10	100	90	77	46	43	37	31	12	21	1011	1006	956
06/09/10	104	92	77	49	43	31	36	8	22	1014	1008	978
06/08/10	105	93	78	45	39	35	29	9	18	1013	1010	973
06/07/10	108	94	76	44	34	28	23	6	22	1013	1008	1011
06/06/10	108	95	77	43	37	28	26	6	19	1014	1010	956
06/05/10	107	92	72	43	35	29	24	7	16	1013	1010	967
06/04/10	104	88	72	39	28	16	26	5	23	1013	1010	973
06/03/10	99	85	69	33	28	21	21	6	18	1013	1009	967
06/02/10	96	82	63	27	19	10	18	5	13	1014	1011	978
06/01/10	96	83	62	33	16	3	20	4	20	1015	1010	1011
Summary:	92	89	60	56	30	1	78	2	25	1016	1006	1027

Sensor 55427 down 6/13 1353 to 6/14 0753. Sensor 5439 down 6/13 1353 to 6/14 0723.

FCD of Maricopa County ALERT System

McMicken Dam Weather Statistics – July 2010

DeviceID	5437	5437	5437	5429	5429	5429	5436	5436	5433	5439	5439	5427
StatType	max	mean	min	max	mean	min	max	min	max	max	min	max
DataType	temp	temp	temp	dewpnt	dewpnt	dewpnt	rhumid	rhumid	pkwind	baropr	baropr	solrad
Units	DegF	DegF	DegF	degF	degF	degF	rh%	rh%	mph	mb	mb	wsqm
Daily Sensor Statistics												
07/31/10	87	80	74	80	72	64	98	51	22	1015	1012	527
07/30/10	98	87	80	80	70	60	98	30	26	1016	1011	1060
07/29/10	100	87	77	81	73	63	98	32	40	1015	1012	945
07/28/10	103	92	83	76	67	60	79	27	26	1014	1011	995
07/27/10	104	94	81	73	60	51	73	21	29	1012	1009	1203
07/26/10	107	96	87	66	59	44	50	14	17	1012	1008	1033
07/25/10	108	96	81	75	59	48	77	16	23	1012	1007	984
07/24/10	108	92	80	71	60	50	59	16	31	1012	1008	1011
07/23/10	92	85	79	74	65	58	81	33	27	1014	1010	440
07/22/10	97	89	83	71	63	48	64	21	27	1014	1010	1027
07/21/10	108	98	86	56	52	48	34	14	17	1012	1007	984
07/20/10	108	98	88	64	55	45	45	13	23	1012	1008	890
07/19/10	112	102	93	57	54	49	29	15	18	1013	1008	1165
07/18/10	110	100	89	65	58	52	45	16	22	1015	1009	918
07/17/10	111	100	88	64	57	51	37	15	21	1015	1010	929
07/16/10	113	100	91	63	55	47	46	12	33	1014	1010	945
07/15/10	115	101	88	56	52	45	32	11	13	1013	1009	1209
07/14/10	112	101	88	55	51	47	32	12	19	1013	1009	956
07/13/10	105	99	87	55	50	48	31	16	18	1012	1008	951
07/12/10	108	97	85	58	53	46	39	14	21	1013	1008	929
07/11/10	108	98	89	58	51	48	32	15	25	1011	1007	1005
07/10/10	112	99	85	59	53	44	37	11	15	1013	1008	1027
07/09/10	112	100	89	57	50	45	29	12	21	1012	1008	1253
07/08/10	112	96	76	49	40	25	19	9	23	1012	1008	940
07/07/10	109	93	74	37	30	24	20	6	18	1012	1007	1022
07/06/10	107	92	76	44	33	28	24	7	17	1012	1007	967
07/05/10	104	91	76	42	34	29	23	8	17	1014	1009	967
07/04/10	102	90	76	54	45	33	44	9	19	1012	1008	962
07/03/10	102	93	83	55	42	22	33	7	21	1009	1005	962
07/02/10	112	99	82	53	40	23	31	5	24	1008	1004	945
07/01/10	113	100	86	53	47	28	31	6	19	1011	1006	1115
Summary:	115	95	74	81	53	22	98	5	40	1016	1004	1253

All sensors down 7/13 from about 1300 to 2130.

FCD of Maricopa County ALERT System

McMicken Dam Weather Statistics – August 2010

DeviceID	**5437**	**5437**	**5437**	**5429**	**5429**	**5429**	**5436**	**5436**	**5433**	**5439**	**5439**	**5427**
StatType	max	mean	min	max	mean	min	max	min	max	max	min	max
DataType	temp	temp	temp	dewpnt	dewpnt	dewpnt	rhumid	rhumid	pkwind	baropr	baropr	solrad
Units	DegF	DegF	DegF	degF	degF	degF	rh%	rh%	mph	mb	mb	wsqm
Daily Sensor Statistics												
08/31/10	100	85	64	51	42	29	40	11	18	1015	1011	912
08/30/10	96	85	72	59	43	28	40	13	22	1013	1009	962
08/29/10	99	88	76	66	51	21	68	8	24	1009	1005	1099
08/28/10	99	89	81	67	63	54	62	23	24	1010	1005	896
08/27/10	97	89	84	67	63	57	59	30	16	1013	1009	951
08/26/10	98	92	86	66	58	50	48	23	25	1015	1012	940
08/25/10	104	95	82	64	57	51	55	18	28	1015	1011	890
08/24/10	112	97	84	67	60	49	54	14	30	1014	1009	907
08/23/10	109	96	84	76	64	51	70	17	24	1013	1009	907
08/22/10	103	90	77	78	69	60	98	26	12	1015	1010	896
08/21/10	105	97	82	75	62	57	78	21	28	1015	1009	951
08/20/10	109	97	81	65	56	50	55	16	20	1010	1007	907
08/19/10	109	96	81	72	61	52	70	17	17	1012	1007	901
08/18/10	103	90	77	76	66	57	95	25	15	1015	1011	940
08/17/10	107	91	78	76	65	55	96	21	34	1016	1010	896
08/16/10	103	95	88	67	62	57	48	25	17	1015	1011	1000
08/15/10	110	98	85	61	55	47	39	14	15	1013	1008	901
08/14/10	110	95	79	57	45	35	31	11	14	1011	1008	951
08/13/10	110	95	76	45	33	21	23	5	14	1010	1006	934
08/12/10	109	96	81	51	43	35	33	9	19	1011	1006	934
08/11/10	107	96	85	61	51	47	38	14	17	1013	1008	1082
08/10/10	105	94	79	57	51	46	44	15	19	1013	1010	929
08/09/10	104	90	72	57	42	27	42	8	13	1013	1010	945
08/08/10	100	90	79	69	57	35	68	16	17	1013	1009	951
08/07/10	93	86	74	71	62	52	86	27	17	1014	1009	1071
08/06/10	110	97	83	59	49	33	44	7	19	1012	1008	989
08/05/10	111	97	81	62	48	38	52	9	13	1012	1007	940
08/04/10	109	96	81	69	55	43	65	11	14	1014	1009	929
08/03/10	106	94	80	73	60	45	79	14	17	1015	1011	940
08/02/10	101	88	74	74	65	57	96	26	12	1015	1012	1027
08/01/10	81	78	73	75	70	60	98	57	17	1015	1013	709
Summary:	112	92	64	78	56	21	98	5	34	1016	1005	1099

FCD of Maricopa County ALERT System

McMicken Dam Weather Statistics – September 2010

DeviceID	**5437**	**5437**	**5437**	**5429**	**5429**	**5429**	**5436**	**5436**	**5433**	**5439**	**5439**	**5427**
StatType	max	mean	min	max	mean	min	max	min	max	max	min	max
DataType	temp	temp	temp	dewpnt	dewpnt	dewpnt	rhumid	rhumid	pkwind	baropr	baropr	solrad
Units	DegF	DegF	DegF	degF	degF	degF	rh%	rh%	mph	mb	mb	wsqm
Daily Sensor Statistics												
09/30/10	105	90	76	48	43	37	32	10	11	1011	1008	901
09/29/10	105	88	69	49	44	34	42	9	14	1012	1007	813
09/28/10	101	89	76	50	44	38	32	13	13	1015	1010	841
09/27/10	105	90	75	46	43	38	32	11	15	1014	1010	813
09/26/10	104	91	76	51	40	31	25	9	28	1015	1010	813
09/25/10	105	89	71	40	36	31	26	9	22	1015	1011	830
09/24/10	100	84	67	42	35	30	29	9	12	1016	1013	846
09/23/10	96	81	63	45	35	15	32	7	12	1014	1008	852
09/22/10	96	88	81	69	56	11	65	6	26	1008	1003	907
09/21/10	101	92	79	63	58	38	52	18	20	1009	1004	813
09/20/10	107	94	83	54	43	29	32	8	15	1008	1004	835
09/19/10	109	93	73	45	38	28	23	10	16	1012	1006	846
09/18/10	109	89	69	38	32	26	28	6	11	1013	1009	868
09/17/10	106	89	69	39	32	25	21	5	16	1012	1009	868
09/16/10	105	91	74	48	39	26	32	7	16	1013	1009	868
09/15/10	105	91	74	47	42	38	30	12	19	1014	1010	863
09/14/10	105	90	71	42	32	26	20	8	15	1014	1011	868
09/13/10	105	87	67	32	25	18	20	5	13	1015	1010	890
09/12/10	103	84	67	34	25	14	21	4	10	1015	1012	857
09/11/10	99	82	64	37	30	24	29	7	11	1016	1013	923
09/10/10	94	80	62	41	35	29	41	10	15	1015	1011	890
09/09/10	93	80	60	40	28	15	26	10	21	1012	1009	907
09/08/10	98	88	76	49	31	12	23	5	23	1011	1007	945
09/07/10	102	93	81	60	39	19	37	6	18	1011	1008	989
09/06/10	104	95	84	62	57	51	45	19	15	1010	1006	912
09/05/10	109	94	77	58	50	44	39	13	22	1011	1005	885
09/04/10	107	95	82	53	49	46	36	14	17	1015	1009	879
09/03/10	111	95	76	53	36	28	25	6	14	1014	1010	912
09/02/10	108	93	72	46	35	26	32	6	14	1012	1010	918
09/01/10	105	91	73	50	46	39	41	11	16	1013	1009	907
Summary:	111	89	60	69	39	11	65	4	28	1016	1003	989

FCD of Maricopa County ALERT System

Mobile Weather Statistics - October 2009

DeviceID	**6972**	**6972**	**6972**	**6969**	**6969**	**6969**	**6971**	**6971**	**6964**	**6973**	**6973**
StatType	max	mean	min	max	mean	min	max	min	max	max	min
DataType	temp	temp	temp	dewpnt	dewpnt	dewpnt	rhumid	rhumid	pkwind	baropr	baropr
Units	DegF	DegF	DegF	degF	degF	degF	rh%	rh%	mph	mb	mb
Daily Sensor Statistics											
10/31/09	80	62	45	29	21	10	26	14	8	1017	1013
10/30/09	66	54	42	17	13	10	26	11	5	1020	1014
10/29/09	63	52	38	20	15	10	30	16	16	1014	1008
10/28/09	61	55	44	19	15	9	27	12	22	1008	999
10/27/09	86	67	47	38	18	5	22	5	31	1010	995
10/26/09	82	71	55	16	9	5	12	5	17	1018	1011
10/25/09	87	72	58	35	26	16	28	9	14	1013	1008
10/24/09	87	70	52	30	27	23	32	11	10	1013	1008
10/23/09	86	70	56	32	28	24	35	12	12	1014	1011
10/22/09	84	69	54	34	30	26	37	15	14	1012	1009
10/21/09	80	69	54	37	35	31	46	20	12	1011	1007
10/20/09	78	71	65	46	37	29	48	16	20	1008	1006
10/19/09	93	82	70	52	43	30	48	16	15	1013	1006
10/18/09	98	84	68	42	38	33	28	13	10	1015	1010
10/17/09	100	83	65	41	37	31	28	12	11	1014	1010
10/16/09	95	78	62	44	38	32	43	12	9	1014	1009
10/15/09	90	75	59	44	42	38	48	20	9	1016	1011
10/14/09	86	72	56	46	43	37	55	18	14	1017	1013
10/13/09	82	72	60	53	46	41	66	26	9	1014	1009
10/12/09	87	74	62	55	51	42	73	21	19	1009	1004
10/11/09	86	75	62	51	38	23	51	19	14	1009	1006
10/10/09	86	71	57	31	26	22	32	10	11	1011	1007
10/09/09	84	69	53	30	26	22	30	12	10	1017	1012
10/08/09	80	68	56	45	34	23	59	13	12	1015	1010
10/07/09	78	70	62	51	38	20	47	15	16	1010	1007
10/06/09	84	68	51	31	23	20	29	11	15	1011	1006
10/05/09	77	68	56	36	29	21	40	13	17	1010	1005
10/04/09	89	77	67	62	50	35	79	13	21	1005	1002
10/03/09	87	79	69	59	45	18	61	9	15	1009	1003
10/02/09	89	74	53	20	14	9	16	5	12	1014	1008
10/01/09	87	73	56	18	13	6	16	4	10	1017	1012
Summary:	100	71	38	62	31	5	79	4	31	1020	995

FCD of Maricopa County ALERT System

Mobile Weather Statistics - November 2009

DeviceID	6972	6972	6972	6969	6969	6969	6971	6971	6964	6973	6973
StatType	max	mean	min	max	mean	min	max	min	max	max	min
DataType	temp	temp	temp	dewpnt	dewpnt	dewpnt	rhumid	rhumid	pkwind	baropr	baropr
Units	DegF	DegF	DegF	degF	degF	degF	rh%	rh%	mph	mb	mb
Daily Sensor Statistics											
11/30/09	66	54	43	40	35	29	70	31	16	1016	1012
11/29/09	64	53	41	38	32	27	64	30	17	1013	1008
11/28/09	66	61	51	35	30	25	44	24	18	1009	1005
11/27/09	79	63	49	33	25	20	33	17	11	1016	1009
11/26/09	80	68	59	23	17	12	23	10	19	1018	1014
11/25/09	75	60	42	17	13	6	22	10	15	1018	1014
11/24/09	72	57	42	20	13	7	36	8	16	1019	1016
11/23/09	73	56	40	27	23	19	45	16	8	1017	1013
11/22/09	74	57	40	27	24	19	48	16	10	1015	1012
11/21/09	76	58	41	29	24	19	43	15	13	1013	1010
11/20/09	75	57	40	26	21	16	43	12	10	1019	1013
11/19/09	74	57	41	24	19	15	38	12	9	1016	1012
11/18/09	75	56	41	22	19	16	45	11	8	1013	1010
11/17/09	74	57	44	22	18	14	41	10	13	1017	1012
11/16/09	72	54	34	23	17	13	60	10	12	1022	1017
11/15/09	66	52	41	47	31	19	92	18	10	1021	1015
11/14/09	65	57	50	51	43	34	92	42	14	1015	1008
11/13/09	71	66	59	48	39	34	53	30	19	1009	1005
11/12/09	79	70	62	41	39	32	41	27	10	1011	1006
11/11/09	87	72	58	37	33	27	35	17	11	1016	1011
11/10/09	87	69	55	37	32	27	42	14	10	1018	1014
11/09/09	83	68	52	38	36	33	51	19	10	1018	1014
11/08/09	82	68	54	43	38	32	51	20	7	1014	1010
11/07/09	85	68	54	37	33	28	38	16	9	1012	1008
11/06/09	81	69	58	35	31	27	32	18	8	1016	1011
11/05/09	91	73	59	37	30	23	28	14	10	1018	1014
11/04/09	88	72	53	31	26	19	26	12	12	1017	1014
11/03/09	92	71	54	28	24	19	32	9	12	1017	1013
11/02/09	87	68	52	29	25	20	29	11	9	1019	1015
11/01/09	84	66	52	30	24	18	35	12	8	1017	1014
Summary:	92	63	34	51	27	6	92	8	19	1022	1005

Sensor 6969 down 10/31 2346 to 11/1 0546.

FCD of Maricopa County ALERT System

Mobile Weather Statistics - December 2009

DeviceID	6972	6972	6972	6969	6969	6969	6971	6971	6964	6973	6973
StatType	max	mean	min	max	mean	min	max	min	max	max	min
DataType	temp	temp	temp	dewpnt	dewpnt	dewpnt	rhumid	rhumid	pkwind	baropr	baropr
Units	DegF	DegF	DegF	degF	degF	degF	rh%	rh%	mph	mb	mb

Daily Sensor Statistics

12/31/09	61	50	40	34	25	15	68	16	14	1026	1020
12/30/09	63	51	37	34	25	17	55	22	16	1021	1017
12/29/09	60	50	40	25	21	18	42	21	15	1019	1013
12/28/09	59	53	42	21	20	17	34	21	19	1018	1013
12/27/09	59	44	30	21	17	14	53	16	10	1021	1018
12/26/09	57	43	31	22	19	17	60	19	12	1019	1014
12/25/09	56	42	30	30	25	21	85	28	7	1017	1012
12/24/09	58	43	30	33	29	25	86	31	9	1019	1016
12/23/09	55	44	36	33	29	25	77	37	18	1015	1006
12/22/09	67	52	46	46	34	29	84	28	24	1012	1001
12/21/09	62	54	45	32	29	26	50	30	7	1017	1012
12/20/09	68	59	50	31	27	23	40	24	13	1020	1017
12/19/09	70	56	40	28	25	23	54	17	14	1018	1013
12/18/09	71	53	38	31	26	24	61	17	10	1017	1013
12/17/09	70	54	38	32	29	25	63	23	10	1018	1015
12/16/09	70	57	42	29	26	23	47	20	16	1022	1017
12/15/09	66	53	37	35	28	23	86	19	14	1023	1019
12/14/09	63	52	43	47	41	34	95	34	11	1019	1013
12/13/09	68	52	41	48	41	35	89	40	18	1015	1012
12/12/09	64	51	38	37	33	30	72	37	11	1020	1015
12/11/09	61	46	34	33	29	27	82	29	8	1018	1015
12/10/09	56	43	30	30	28	26	87	32	10	1017	1014
12/09/09	55	43	35	33	29	25	82	34	8	1018	1014
12/08/09	58	47	37	42	30	24	81	30	29	1015	1000
12/07/09	59	54	47	49	43	31	80	54	31	1011	997
12/06/09	60	50	37	36	26	6	54	23	10	1013	1008
12/05/09	56	42	31	16	6	-4	30	16	11	1017	1007
12/04/09	59	45	32	10	1	-5	24	7	14	1022	1016
12/03/09	66	52	40	37	26	11	64	16	16	1016	1010
12/02/09	67	52	39	34	29	23	63	26	8	1012	1009
12/01/09	69	53	39	35	30	24	68	23	13	1014	1009

Summary:	71	50	30	49	27	-5	95	7	31	1026	997

FCD of Maricopa County ALERT System

Mobile Weather Statistics - January 2010

DeviceID	**6972**	**6972**	**6972**	**6969**	**6969**	**6969**	**6971**	**6971**	**6964**	**6973**	**6973**
StatType	max	mean	min	max	mean	min	max	min	max	max	min
DataType	temp	temp	temp	dewpnt	dewpnt	dewpnt	rhumid	rhumid	pkwind	baropr	baropr
Units	DegF	DegF	DegF	degF	degF	degF	rh%	rh%	mph	mb	mb

Daily Sensor Statistics

01/31/10	66	54	43	45	43	40	91	40	8	1013	1010
01/30/10	64	54	47	46	43	39	94	41	13	1014	1011
01/29/10	63	54	47	50	47	44	97	52	7	1017	1014
01/28/10	61	54	49	50	47	45	94	57	9	1015	1010
01/27/10	61	54	47	46	43	39	81	49	10	1011	1009
01/26/10	61	51	41	45	39	36	91	40	11	1015	1011
01/25/10	59	46	36	41	36	33	92	43	11	1018	1014
01/24/10	56	46	35	39	35	30	94	38	8	1021	1017
01/23/10	53	48	44	43	38	31	95	51	16	1017	1012
01/22/10	58	51	45	46	43	36	94	46	23	1003	996
01/21/10	61	57	50	55	50	44	94	64	37	1002	991
01/20/10	63	56	45	48	42	35	88	36	14	1009	1003
01/19/10	65	57	50	53	46	41	95	48	19	1012	1002
01/18/10	58	54	48	47	38	22	85	27	16	1015	1009
01/17/10	67	54	46	26	24	21	38	19	11	1014	1012
01/16/10	68	55	47	30	25	21	40	21	13	1022	1013
01/15/10	71	58	42	30	27	20	56	18	14	1022	1017
01/14/10	67	56	42	38	34	28	75	28	14	1019	1012
01/13/10	72	59	48	44	23	16	57	12	21	1018	1011
01/12/10	73	59	42	21	18	12	29	12	12	1023	1018
01/11/10	70	54	41	21	18	12	36	12	13	1022	1018
01/10/10	66	51	40	21	18	14	36	14	11	1022	1018
01/09/10	66	54	43	22	20	15	35	16	13	1023	1019
01/08/10	67	55	43	27	24	20	44	20	15	1022	1015
01/07/10	67	51	39	26	22	19	47	20	7	1017	1014
01/06/10	67	51	34	27	22	16	48	20	7	1018	1014
01/05/10	92	56	43	25	22	16	37	17	12	1019	1015
01/04/10	70	59	46	22	19	16	30	14	14	1020	1016
01/03/10	69	51	35	24	19	15	44	15	9	1020	1017
01/02/10	69	54	40	23	18	14	34	14	9	1019	1016
01/01/10	66	51	35	18	15	14	42	12	14	1024	1018

Summary:	92	54	34	55	31	12	97	12	37	1024	991

Sensor 6964 down 1/23 1318 to 1/24 0802. Sensor 6971 down 1/23 0633-2332. Sensor 6972 down 1/23 0303-2132. Sensor 6969 down 1/23 0633-2132. Sensor 6973 down 1/22 2318 to 1/24 0018.

FCD of Maricopa County ALERT System

Mobile Weather Statistics – February 2010

DeviceID	**6972**	**6972**	**6972**	**6969**	**6969**	**6969**	**6971**	**6971**	**6964**	**6973**	**6973**
StatType	max	mean	min	max	mean	min	max	min	max	max	min
DataType	temp	temp	temp	dewpnt	dewpnt	dewpnt	rhumid	rhumid	pkwind	baropr	baropr
Units	DegF	DegF	DegF	degF	degF	degF	rh%	rh%	mph	mb	mb

Daily Sensor Statistics

02/28/10	60	52	48	50	46	43	94	66	15	1014	1003
02/27/10	72	58	48	54	33	31	75	22	13	1014	1001
02/26/10	68	57	44	33	30	28	58	24	12	1021	1014
02/25/10	69	57	44	35	32	28	70	22	17	1017	1014
02/24/10	67	54	41	36	31	27	69	23	13	1022	1015
02/23/10	59	47	32	38	28	20	92	21	13	1023	1017
02/22/10	60	53	46	47	41	30	89	42	31	1016	1010
02/21/10	61	56	50	49	45	40	92	48	18	1014	1011
02/20/10	60	54	48	47	41	29	88	38	15	1011	1008
02/19/10	75	60	47	41	33	22	68	15	13	1012	1008
02/18/10	73	58	45	38	34	28	70	19	11	1013	1010
02/17/10	74	61	49	38	32	28	64	20	13	1015	1011
02/16/10	73	62	48	39	33	28	67	19	12	1017	1013
02/15/10	70	62	48	38	33	29	69	24	11	1017	1014
02/14/10	73	58	43	41	37	29	87	23	9	1017	1014
02/13/10	69	55	41	43	40	36	92	31	9	1018	1014
02/12/10	65	53	41	45	42	37	94	36	7	1021	1016
02/11/10	61	51	39	46	43	38	96	46	10	1019	1014
02/10/10	55	50	46	46	41	36	93	52	11	1013	1008
02/09/10	63	52	41	40	36	32	86	32	13	1015	1010
02/08/10	61	51	40	40	36	32	90	34	5	1014	1010
02/07/10	60	54	48	47	39	21	92	34	22	1010	1008
02/06/10	67	57	47	48	44	36	88	33	11	1015	1010
02/05/10	65	55	45	47	44	42	92	47	8	1018	1014
02/04/10	66	56	46	45	41	38	89	36	20	1015	1007
02/03/10	69	59	50	46	42	38	82	32	13	1007	1002
02/02/10	68	56	47	47	43	41	87	39	10	1011	1005
02/01/10	63	53	45	45	43	40	92	45	8	1014	1011
Summary:	75	55	32	54	38	20	96	15	31	1023	1001

Sensors 6964, 6971, 6972 and 6973 down 2/15 1347 to 2/16 0430. Sensors 6964 and 6971 down most of 2/261215 to 2/28 0100. Sensor 6964 down 2/15 1347 to 2/16 0617; also most of 2/26 1048 to 2/28 0000; also 2/28 1245-2345.

FCD of Maricopa County ALERT System

Mobile Weather Statistics – March 2010

DeviceID	**6972**	**6972**	**6972**	**6969**	**6969**	**6969**	**6971**	**6971**	**6964**	**6973**	**6973**
StatType	max	mean	min	max	mean	min	max	min	max	max	min
DataType	temp	temp	temp	dewpnt	dewpnt	dewpnt	rhumid	rhumid	pkwind	baropr	baropr
Units	DegF	DegF	DegF	degF	degF	degF	rh%	rh%	mph	mb	mb
Daily Sensor Statistics											
03/31/10	82	70	56	36	27	19	33	13	23	1009	1004
03/30/10	88	70	49	32	26	18	46	7	16	1012	1006
03/29/10	82	65	45	33	27	21	47	10	13	1017	1009
03/28/10	78	65	46	26	21	17	43	10	17	1022	1017
03/27/10	72	59	46	29	22	12	49	9	20	1020	1014
03/26/10	72	62	50	37	28	22	56	16	25	1014	1010
03/25/10	80	61	42	43	35	25	85	16	9	1017	1011
03/24/10	71	62	47	49	38	30	95	22	8	1018	1015
03/23/10	66	60	53	54	45	31	89	29	14	1014	1009
03/22/10	81	64	43	32	27	19	55	9	10	1015	1009
03/21/10	76	60	43	32	23	14	47	9	12	1022	1016
03/20/10	70	62	49	28	20	13	38	12	17	1023	1015
03/19/10	75	66	54	39	33	22	48	20	19	1014	1007
03/18/10	80	66	49	40	33	27	61	15	17	1011	1007
03/17/10	82	67	49	41	34	30	59	15	18	1020	1011
03/16/10	78	64	51	40	33	28	53	16	18	1025	1020
03/15/10	73	58	43	38	31	26	68	18	17	1023	1017
03/14/10	64	56	45	39	27	18	60	20	11	1017	1008
03/13/10	71	58	40	41	38	33	89	24	14	1013	1007
03/12/10	67	53	38	43	36	31	87	27	7	1020	1013
03/11/10	60	51	40	39	33	26	82	28	12	1018	1011
03/10/10	60	51	42	37	31	27	73	28	23	1012	1008
03/09/10	57	51	46	52	38	26	94	30	24	1014	1008
03/08/10	57	51	47	48	45	43	94	66	9	1017	1012
03/07/10	60	54	47	52	45	40	91	53	22	1011	1007
03/06/10	76	60	48	46	39	31	67	25	18	1012	1006
03/05/10	67	54	38	41	33	27	84	22	9	1016	1011
03/04/10	67	57	46	46	39	29	86	33	39	1013	1010
03/03/10	71	58	44	49	43	38	90	31	7	1014	1011
03/02/10	72	57	46	49	46	40	93	33	13	1016	1012
03/01/10	66	54	42	49	45	41	95	44	5	1019	1014

Summary:	82	1845	56	36	1041	19	33	13	23	1009	1004

Sensor 6971 down 3/23 2016 to 3/24 0631. Sensor 6972 down 3/23 2016 to 3/24 0716. Sensor 6969 down 3/1 0015-1100; also most of 3/23 1416 to 3/24 0746. Sensor 6973 down 3/23 2346 to 3/24 0716.

FCD of Maricopa County ALERT System

Mobile Weather Statistics – April 2010

DeviceID	**6972**	**6972**	**6972**	**6969**	**6969**	**6969**	**6971**	**6971**	**6964**	**6973**	**6973**
StatType	max	mean	min	max	mean	min	max	min	max	max	min
DataType	temp	temp	temp	dewpnt	dewpnt	dewpnt	rhumid	rhumid	pkwind	baropr	baropr
Units	DegF	DegF	DegF	degF	degF	degF	rh%	rh%	mph	mb	mb
Daily Sensor Statistics											
04/30/10	71	60	47	28	20	13	45	10	16	1008	1005
04/29/10	69	63	54	34	27	17	43	14	26	1007	1004
04/28/10	90	79	67	44	31	13	30	12	26	1010	1003
04/27/10	93	80	64	33	26	22	25	7	19	1011	1008
04/26/10	90	77	55	34	28	25	35	9	14	1012	1007
04/25/10	87	73	53	39	32	22	52	8	15	1016	1011
04/24/10	79	66	47	40	36	32	63	18	14	1017	1013
04/23/10	69	59	47	45	38	31	89	24	17	1013	1008
04/22/10	64	56	47	46	32	24	79	23	19	1009	1005
04/21/10	74	63	54	47	32	19	51	17	29	1006	1003
04/20/10	88	76	62	44	41	36	48	20	14	1013	1006
04/19/10	85	75	62	41	34	28	35	18	15	1013	1009
04/18/10	93	77	60	31	28	23	32	9	15	1012	1008
04/17/10	88	71	51	33	28	24	43	10	12	1013	1009
04/16/10	82	71	55	33	29	23	32	14	13	1014	1010
04/15/10	87	73	51	30	28	26	19	10	9	1016	1012
04/14/10	79	65	45	27	23	17	35	13	11	1014	1010
04/13/10	74	63	53	35	30	20	44	19	12	1012	1009
04/12/10	80	68	54	42	28	16	43	12	19	1012	1007
04/11/10	88	72	50	30	22	13	29	6	16	1016	1011
04/10/10	88	72	54	26	20	15	27	6	14	1014	1010
04/09/10	86	68	48	25	21	17	31	8	18	1011	1008
04/08/10	83	65	41	22	18	13	37	7	13	1014	1008
04/07/10	73	62	50	19	16	12	26	8	16	1019	1014
04/06/10	75	63	47	43	25	8	73	7	18	1017	1013
04/05/10	79	67	53	40	33	26	46	16	22	1013	1010
04/04/10	83	67	48	34	31	23	53	11	12	1013	1009
04/03/10	79	63	46	33	27	23	45	14	14	1013	1008
04/02/10	69	58	44	33	27	21	60	16	10	1017	1013
04/01/10	64	58	50	29	23	16	37	14	17	1013	1006
Summary:	93	70	41	47	28	8	89	6	29	1019	1003

Sensor 6971 down 4/14 2246 to 4/15 1031. Sensor 6969 down 4/14 2226 to 4/15 1101. Sensor 6973 down 4/14 2016 to 4/15 1046.

FCD of Maricopa County ALERT System

Mobile Weather Statistics – May 2010

DeviceID	6972	6972	6972	6969	6969	6969	6971	6971	6964	6973	6973
StatType	max	mean	min	max	mean	min	max	min	max	max	min
DataType	temp	temp	temp	dewpnt	dewpnt	dewpnt	rhumid	rhumid	pkwind	baropr	baropr
Units	DegF	DegF	DegF	degF	degF	degF	rh%	rh%	mph	mb	mb
Daily Sensor Statistics											
05/31/10	99	84	64	29	24	6	24	6	16	1014	1009
05/30/10	97	81	60	24	20	18	18	6	14	1011	1008
05/29/10	91	79	62	28	24	19	20	8	16	1012	1008
05/28/10	94	82	66	44	38	22	43	11	19	1011	1007
05/27/10	94	82	63	39	34	25	37	12	15	1012	1008
05/26/10	93	77	56	28	23	17	22	8	13	1011	1008
05/25/10	87	73	52	23	20	15	22	8	9	1013	1009
05/24/10	77	64	44	27	21	15	39	9	13	1015	1010
05/23/10	73	67	59	26	23	19	25	12	30	1011	1005
05/22/10	88	80	71	34	30	26	24	11	22	1007	1003
05/21/10	98	85	67	37	31	23	29	7	23	1008	1004
05/20/10	97	83	66	35	31	26	30	8	15	1010	1006
05/19/10	91	78	61	38	33	28	36	11	12	1013	1009
05/18/10	85	77	66	39	35	28	33	15	20	1012	1009
05/17/10	94	81	62	28	22	8	22	4	19	1012	1008
05/16/10	95	81	60	29	26	21	25	7	21	1012	1008
05/15/10	91	79	61	28	23	20	21	7	9	1013	1010
05/14/10	89	78	62	27	24	20	22	8	17	1012	1009
05/13/10	85	72	54	30	24	21	28	9	12	1012	1008
05/12/10	80	66	47	27	21	13	24	12	16	1012	1009
05/11/10	76	68	58	34	24	11	30	8	22	1011	1008
05/10/10	82	70	54	32	26	21	36	11	19	1016	1010
05/09/10	92	81	65	38	23	10	29	5	25	1011	1007
05/08/10	96	82	64	34	30	25	27	8	14	1011	1007
05/07/10	94	79	58	33	28	25	28	9	13	1013	1009
05/06/10	92	79	63	29	25	19	21	9	17	1010	1007
05/05/10	96	79	55	29	18	7	21	4	23	1011	1007
05/04/10	92	73	52	24	19	15	22	6	9	1017	1010
05/03/10	83	67	47	25	18	10	24	8	12	1021	1016
05/02/10	79	69	57	36	24	9	40	6	32	1016	1006
05/01/10	77	67	49	29	22	13	32	12	21	1009	1005
Summary:	99	76	44	44	25	6	43	4	32	1021	1003

FCD of Maricopa County ALERT System

Mobile Weather Statistics – June 2010

DeviceID	6972	6972	6972	6969	6969	6969	6971	6971	6964	6973	6973
StatType	max	mean	min	max	mean	min	max	min	max	max	min
DataType	temp	temp	temp	dewpnt	dewpnt	dewpnt	rhumid	rhumid	pkwind	baropr	baropr
Units	DegF	DegF	DegF	degF	degF	degF	rh%	rh%	mph	mb	mb
Daily Sensor Statistics											
06/30/10	108	97	86	52	47	41	26	11	18	1009	1005
06/29/10	108	95	79	50	43	35	26	10	14	1010	1005
06/28/10	109	94	73	41	35	29	25	6	14	1008	1004
06/27/10	104	90	70	38	34	31	26	8	10	1008	1004
06/26/10	102	90	72	38	30	20	18	7	17	1010	1005
06/25/10	108	96	79	52	30	17	35	5	20	1011	1006
06/24/10	110	95	74	25	18	11	10	3	16	1012	1007
06/23/10	107	91	69	27	17	7	75	3	11	1013	1008
06/22/10	102	88	69	34	25	19	17	3	13	1014	1010
06/21/10	102	89	68	38	25	12	20	4	19	1012	1007
06/20/10	102	89	71	40	32	28	26	7	13	1013	1008
06/19/10	103	90	68	38	21	12	17	5	16	1014	1009
06/18/10	104	90	68	33	24	9	20	3	20	1011	1007
06/17/10	102	88	67	36	30	25	25	7	14	1011	1007
06/16/10	101	89	70	38	33	25	24	7	17	1010	1006
06/15/10	102	89	69	38	31	27	21	8	13	1009	1005
06/14/10	98	84	66	39	34	28	30	9	23	1013	1008
06/13/10	91	79	60	39	37	33	38	15	15	1015	1012
06/12/10	86	76	67	47	38	25	42	14	26	1013	1005
06/11/10	95	83	74	49	39	25	84	6	21	1006	1003
06/10/10	101	89	72	46	42	37	32	11	27	1009	1003
06/09/10	104	91	73	47	43	36	35	10	20	1012	1006
06/08/10	105	93	79	45	39	35	23	9	19	1012	1008
06/07/10	105	92	74	41	36	29	24	9	19	1012	1007
06/06/10	106	93	73	42	35	25	26	6	17	1013	1008
06/05/10	105	92	71	43	37	28	30	7	16	1012	1009
06/04/10	102	88	68	37	31	21	24	6	16	1012	1008
06/03/10	99	86	68	37	32	28	25	8	14	1012	1007
06/02/10	95	82	62	33	24	12	22	6	16	1013	1009
06/01/10	97	83	62	25	19	9	17	5	17	1013	1008
Summary:	110	89	60	52	32	7	84	3	27	1015	1003

FCD of Maricopa County ALERT System

Mobile Weather Statistics – July 2010

DeviceID	6972	6972	6972	6969	6969	6969	6971	6971	6964	6973	6973
StatType	max	mean	min	max	mean	min	max	min	max	max	min
DataType	temp	temp	temp	dewpnt	dewpnt	dewpnt	rhumid	rhumid	pkwind	baropr	baropr
Units	DegF	DegF	DegF	degF	degF	degF	rh%	rh%	mph	mb	mb
Daily Sensor Statistics											
07/31/10	86	81	74	73	67	58	91	42	16	1014	1010
07/30/10	96	87	76	74	66	57	84	29	13	1014	1009
07/29/10	96	86	80	80	71	65	81	41	25	1014	1010
07/28/10	---	--	--	--	--	--	--	--	--	----	----
07/27/10	91	90	88	65	53	51	43	28	8	1011	1008
07/26/10	103	95	85	65	57	47	50	17	11	1010	1005
07/25/10	107	95	89	65	60	44	46	15	15	1009	1005
07/24/10	104	92	79	68	59	53	60	20	21	1011	1006
07/23/10	95	87	81	88	62	58	83	31	15	1012	1009
07/22/10	94	85	76	72	64	55	82	29	16	1013	1009
07/21/10	107	95	82	66	56	51	59	18	19	1011	1006
07/20/10	105	96	86	66	57	50	47	17	19	1010	1006
07/19/10	109	100	91	59	55	51	34	16	16	1012	1006
07/18/10	107	98	88	64	59	53	45	18	17	1013	1008
07/17/10	107	98	88	64	59	55	44	20	18	1014	1008
07/16/10	110	100	90	64	56	52	36	16	23	1012	1009
07/15/10	111	102	95	58	55	51	28	15	16	1012	1008
07/14/10	109	99	87	55	53	50	31	16	13	1012	1008
07/13/10	106	98	86	53	51	45	30	17	11	1010	1006
07/12/10	104	95	82	57	53	51	42	18	16	1011	1006
07/11/10	104	96	85	58	53	48	34	20	21	1010	1006
07/10/10	106	97	89	59	48	39	42	15	12	1011	1006
07/09/10	107	99	85	55	46	34	33	12	16	1011	1006
07/08/10	108	96	78	49	39	29	18	11	13	1010	1005
07/07/10	106	93	75	41	32	25	22	7	16	1009	1005
07/06/10	103	91	73	46	40	35	26	11	12	1010	1005
07/05/10	101	90	72	44	34	30	25	9	14	1012	1007
07/04/10	101	89	74	52	46	40	43	14	14	1011	1007
07/03/10	101	92	80	50	44	37	29	13	20	1007	1003
07/02/10	110	97	83	52	43	29	33	7	20	1005	1000
07/01/10	111	98	86	55	49	37	29	8	19	1009	1003
Summary:	111	94	72	88	53	25	91	7	25	1014	1000

All sensors down 7/13 from about 1300 to 2130. Sensor 6964 down 7/25 1102 to 7/26 0347; also most of 7/26 1632 to 7/29 0915. Sensor 6971 down 7/25 0402-1817. Sensor 6972 down 7/25 0002-1617. Sensors 6971 and 6972 down 7/27 0847 to 7/29 0915. Sensor 6909 down 7/17 1932 to 7/18 0247; also most of 7/25 0532-2217; also most of 7/27 0517 to 7/29 0915. Sensor 6973 down 7/24 1747 to 7/25 1617; also 7/27 0830 to 7/29 0915.

FCD of Maricopa County ALERT System

Mobile Weather Statistics – August 2010

DeviceID	**6972**	**6972**	**6972**	**6969**	**6969**	**6969**	**6971**	**6971**	**6964**	**6973**	**6973**
StatType	max	mean	min	max	mean	min	max	min	max	max	min
DataType	temp	temp	temp	dewpnt	dewpnt	dewpnt	rhumid	rhumid	pkwind	baropr	baropr
Units	DegF	DegF	DegF	degF	degF	degF	rh%	rh%	mph	mb	mb
Daily Sensor Statistics											
08/31/10	100	88	71	64	54	42	42	22	11	1016	1012
08/30/10	100	88	78	71	54	38	74	15	18	1014	1009
08/29/10	101	90	81	71	59	38	69	15	21	1010	1006
08/28/10	102	86	74	74	69	63	90	29	12	1011	1006
08/27/10	90	82	74	75	71	66	95	48	17	1017	1010
08/26/10	94	89	83	76	66	59	74	37	20	1017	1014
08/25/10	105	95	85	91	63	60	51	25	23	1017	1013
08/24/10	112	98	86	70	64	57	56	18	21	1016	1010
08/23/10	108	99	88	70	66	61	55	25	11	1015	1011
08/22/10	104	92	80	77	70	65	84	30	18	1016	1011
08/21/10	104	96	84	77	68	62	76	27	16	1015	1010
08/20/10	109	100	88	66	61	57	42	22	15	1012	1007
08/19/10	109	97	84	75	65	56	68	18	12	1013	1008
08/18/10	103	89	76	78	70	62	91	29	12	1017	1012
08/17/10	105	92	77	77	69	63	93	27	28	1018	1012
08/16/10	104	97	87	71	68	61	56	27	16	1016	1012
08/15/10	108	99	89	74	63	57	43	23	22	1015	1010
08/14/10	107	99	89	64	58	50	33	22	13	1013	1009
08/13/10	109	100	85	57	46	35	26	10	16	1011	1007
08/12/10	109	98	82	53	51	45	36	15	17	1012	1007
08/11/10	107	96	82	52	51	50	40	16	17	1011	1006
08/10/10	105	94	77	52	52	52	45	17	16	1012	1007
08/09/10	101	90	74	47	46	46	45	14	9	1012	1007
08/08/10	98	88	76	63	58	49	67	17	17	1012	1007
08/07/10	95	86	72	67	34	22	82	30	16	1012	1007
08/06/10	108	94	82	55	55	55	40	10	20	1010	1006
08/05/10	109	98	79	43	43	43	32	11	14	1010	1004
08/04/10	108	97	80	49	49	49	39	14	12	1012	1007
08/03/10	105	94	79	63	57	51	54	17	14	1014	1009
08/02/10	100	88	75	67	61	54	76	23	11	1014	1010
08/01/10	90	82	77	69	64	58	75	37	15	1013	1011
Summary:	112	93	71	91	59	22	95	10	28	1018	1004

Sensors 6971 and 6969 down most of 8/15 1638 to 8/16 1050. Sensor 6972 down most of 8/15 1638 to 8/16 0538. Sensor 6969 down most of 8/3 0738 to 8/12 0908.

FCD of Maricopa County ALERT System

Mobile Weather Statistics – September 2010

DeviceID	6972	6972	6972	6969	6969	6969	6971	6971	6964	6973	6973
StatType	max	mean	min	max	mean	min	max	min	max	max	min
DataType	temp	temp	temp	dewpnt	dewpnt	dewpnt	rhumid	rhumid	pkwind	baropr	baropr
Units	DegF	DegF	DegF	degF	degF	degF	rh%	rh%	mph	mb	mb
Daily Sensor Statistics											
09/30/10	107	92	76	58	53	49	47	15	10	1012	1009
09/29/10	104	90	77	62	57	49	56	17	11	1013	1008
09/28/10	101	89	75	59	53	44	43	21	13	1017	1011
09/27/10	104	91	76	55	51	44	40	18	12	1015	1011
09/26/10	104	94	84	58	52	46	31	18	16	1016	1012
09/25/10	104	89	70	51	47	43	41	14	14	1017	1012
09/24/10	101	86	71	51	49	43	51	17	15	1019	1015
09/23/10	94	85	68	57	52	46	58	24	10	1015	1009
09/22/10	97	87	77	74	64	47	83	23	24	1009	1004
09/21/10	100	89	81	73	65	58	70	34	27	1010	1005
09/20/10	107	95	82	58	51	42	42	13	17	1009	1005
09/19/10	108	94	76	56	47	36	28	16	16	1013	1007
09/18/10	109	92	74	47	42	36	28	10	12	1014	1010
09/17/10	106	91	74	49	46	39	36	14	12	1014	1010
09/16/10	107	93	77	53	49	45	39	15	10	1015	1010
09/15/10	106	94	81	55	53	47	41	18	17	1016	1011
09/14/10	105	90	74	50	44	35	34	13	10	1016	1012
09/13/10	106	89	71	42	36	32	27	10	9	1017	1012
09/12/10	101	86	69	41	36	31	32	9	11	1017	1013
09/11/10	99	83	64	43	39	35	42	11	10	1018	1014
09/10/10	96	82	66	47	43	39	42	16	13	1017	1013
09/09/10	96	82	66	50	37	24	31	13	16	1013	1010
09/08/10	101	89	72	56	47	28	43	14	22	1012	1008
09/07/10	101	92	82	71	56	44	54	17	13	1013	1010
09/06/10	102	95	87	68	64	61	52	27	17	1011	1007
09/05/10	106	95	80	65	58	54	47	20	17	1012	1005
09/04/10	107	95	83	60	56	51	44	16	11	1016	1010
09/03/10	109	94	75	59	49	13	38	13	14	1016	1012
09/02/10	108	92	73	59	50	43	56	12	12	1014	1011
09/01/10	104	92	77	62	56	47	62	18	13	1015	1010
Summary:	109	90	64	74	50	13	83	9	27	1019	1004

Sensor 6972 down 9/23 1723 to 9/24 0523. Sensor 6969 down 9/23 1853 to 9/24 0608. Sensor 6973 down 9/23 1438 to 9/24 0508.

FCD of Maricopa County ALERT System

Mt. Union Weather Statistics - October 2009

DeviceID	**5382**	**5382**	**5382**	**5378**	**5378**	**5378**	**5381**	**5381**
StatType	max	mean	min	max	mean	min	max	min
DataType	temp	temp	temp	dewpnt	dewpnt	dewpnt	rhumid	rhumid
Units	DegF	DegF	DegF	degF	degF	degF	rh%	rh%

Daily Sensor Statistics

10/31/09	72	55	44	26	23	19	49	15
10/30/09	50	38	27	26	16	0	56	26
10/29/09	39	28	21	17	11	5	76	28
10/28/09	31	24	19	21	12	6	89	40
10/27/09	55	44	27	22	5	-9	70	7
10/26/09	65	50	40	3	-4	-14	14	4
10/25/09	64	53	45	27	17	-8	41	7
10/24/09	71	57	50	28	22	7	34	14
10/23/09	70	54	44	24	21	13	43	13
10/22/09	65	52	43	24	22	18	45	18
10/21/09	61	47	37	33	28	19	84	21
10/20/09	59	47	40	39	31	25	77	25
10/19/09	73	58	51	40	35	29	59	23
10/18/09	79	64	55	43	37	32	55	21
10/17/09	82	67	58	34	30	20	40	16
10/16/09	76	64	57	30	26	19	34	15
10/15/09	76	59	48	44	34	20	84	13
10/14/09	70	53	43	43	39	33	94	33
10/13/09	62	47	38	45	39	33	100	43
10/12/09	58	50	45	44	40	36	88	50
10/11/09	65	52	44	41	31	19	80	30
10/10/09	70	55	45	24	20	13	40	13
10/09/09	66	52	44	24	21	14	45	17
10/08/09	57	47	39	23	19	17	45	21
10/07/09	56	45	39	41	31	18	97	34
10/06/09	65	49	41	28	20	4	46	18
10/05/09	60	46	39	37	22	9	90	20
10/04/09	55	49	44	51	39	17	100	30
10/03/09	67	53	45	46	30	9	88	16
10/02/09	72	55	45	13	5	-3	16	5
10/01/09	72	52	40	16	4	-6	22	5
Summary:	82	51	19	51	23	-14	100	4

Sensor 5381 down most of 10/12 1219-2304. Sensors 5382 and 5378 down 10/28 1819 to 10/29 0619.

FCD of Maricopa County ALERT System

Mt. Union Weather Statistics - November 2009

DeviceID	5382	5382	5382	5378	5378	5378	5381	5381
StatType	max	mean	min	max	mean	min	max	min
DataType	temp	temp	temp	dewpnt	dewpnt	dewpnt	rhumid	rhumid
Units	DegF	DegF	DegF	degF	degF	degF	rh%	rh%

Daily Sensor Statistics

11/30/09	43	36	31	31	26	23	90	52
11/29/09	43	33	28	33	27	22	96	57
11/28/09	48	38	28	24	20	16	81	33
11/27/09	60	47	40	29	23	16	48	29
11/26/09	61	49	44	20	10	0	32	12
11/25/09	53	45	38	8	1	-9	18	7
11/24/09	56	42	35	5	-1	-10	21	7
11/23/09	55	43	37	14	7	-2	32	9
11/22/09	60	45	37	17	7	-6	38	7
11/21/09	55	43	38	22	16	3	49	18
11/20/09	62	47	40	13	9	6	29	9
11/19/09	63	46	39	10	7	0	24	8
11/18/09	61	45	40	13	0	-10	26	8
11/17/09	67	51	43	13	5	-2	18	8
11/16/09	62	47	38	7	-6	-21	16	5
11/15/09	48	35	21	25	6	-11	74	9
11/14/09	45	37	33	33	28	24	96	45
11/13/09	43	40	36	42	37	31	100	73
11/12/09	53	48	43	38	33	30	83	46
11/11/09	67	56	51	31	29	26	46	25
11/10/09	71	57	49	30	27	22	45	19
11/09/09	67	51	40	35	29	16	79	18
11/08/09	65	51	43	37	32	25	77	21
11/07/09	69	55	48	32	22	10	56	16
11/06/09	67	56	51	29	24	11	38	14
11/05/09	74	59	52	30	26	22	40	16
11/04/09	76	61	53	26	17	8	32	10
11/03/09	80	64	54	15	12	7	16	6
11/02/09	79	62	55	17	12	5	21	7
11/01/09	78	60	53	23	18	12	27	12
Summary:	80	48	21	42	17	-21	100	5

All sensors down 11/18 0219-1319.

FCD of Maricopa County ALERT System

Mt. Union Weather Statistics - December 2009

DeviceID	5382	5382	5382	5378	5378	5378	5381	5381
StatType	max	mean	min	max	mean	min	max	min
DataType	temp	temp	temp	dewpnt	dewpnt	dewpnt	rhumid	rhumid
Units	DegF	DegF	DegF	degF	degF	degF	rh%	rh%

Daily Sensor Statistics

12/31/09	42	29	20	27	8	-23	97	5
12/30/09	31	28	25	29	22	13	98	57
12/29/09	39	33	27	26	20	13	80	42
12/28/09	43	34	32	15	8	3	45	21
12/27/09	48	32	24	13	7	-5	50	21
12/26/09	41	27	20	11	6	2	58	23
12/25/09	44	31	22	12	1	-25	58	6
12/24/09	47	31	22	18	8	-26	68	5
12/23/09	34	26	23	33	23	15	96	58
12/22/09	36	29	23	29	23	19	98	52
12/21/09	46	40	36	25	21	18	59	35
12/20/09	53	43	38	22	10	-14	48	6
12/19/09	49	40	33	22	11	-5	58	10
12/18/09	55	44	37	24	17	8	56	21
12/17/09	60	48	43	18	4	-21	32	4
12/16/09	59	47	42	24	1	-21	45	3
12/15/09	54	40	26	18	2	-11	65	5
12/14/09	40	31	26	33	26	18	98	58
12/13/09	35	33	27	35	32	26	100	98
12/12/09	36	34	31	35	34	31	100	97
12/11/09	46	35	27	34	27	2	99	32
12/10/09	36	28	23	32	21	1	95	29
12/09/09	34	22	16	34	21	13	99	91
12/08/09	34	22	15	34	20	12	100	90
12/07/09	34	30	28	34	30	27	100	96
12/06/09	38	27	21	27	18	-6	96	23
12/05/09	40	32	24	2	-17	-43	35	2
12/04/09	48	31	19	-2	-16	-57	31	1
12/03/09	40	32	22	12	4	-12	46	12
12/02/09	51	39	34	16	12	9	41	20
12/01/09	55	40	33	24	17	5	65	16
Summary:	60	33	15	35	14	-57	100	1

Sensors 5381 and 5382 down 12/1 1935 to 12/2 0605. Sensor 5378 down 12/1 2105 to 12/2 0605.

FCD of Maricopa County ALERT System

Mt. Union Weather Statistics - January 2010

DeviceID	**5382**	**5382**	**5382**	**5378**	**5378**	**5378**	**5381**	**5381**
StatType	max	mean	min	max	mean	min	max	min
DataType	temp	temp	temp	dewpnt	dewpnt	dewpnt	rhumid	rhumid
Units	DegF	DegF	DegF	degF	degF	degF	rh%	rh%
Daily Sensor Statistics								
01/31/10	50	35	29	31	29	22	100	41
01/30/10	45	36	31	33	29	24	99	42
01/29/10	43	35	30	36	32	27	100	62
01/28/10	44	34	31	36	31	27	100	64
01/27/10	40	36	31	38	30	20	100	51
01/26/10	52	40	33	26	20	3	58	21
01/25/10	48	35	24	25	17	6	93	23
01/24/10	35	24	18	35	23	16	100	93
01/23/10	27	24	21	27	23	20	98	95
01/22/10	29	27	25	29	27	24	100	98
01/21/10	39	33	28	39	33	28	100	98
01/20/10	38	29	26	37	29	25	100	93
01/19/10	36	32	30	34	32	30	100	94
01/18/10	34	32	31	33	27	13	100	41
01/17/10	50	37	32	22	18	15	60	27
01/16/10	51	41	35	21	15	-22	48	4
01/15/10	52	40	33	22	15	-19	62	5
01/14/10	43	33	28	30	28	22	99	56
01/13/10	54	41	30	31	19	13	99	25
01/12/10	58	45	38	15	10	4	32	12
01/11/10	57	44	37	13	5	-3	28	9
01/10/10	51	44	40	23	12	-9	39	7
01/09/10	60	45	38	9	-14	-36	23	2
01/08/10	54	40	33	27	10	-37	71	2
01/07/10	57	44	38	26	21	15	63	24
01/06/10	56	44	38	21	14	-2	41	9
01/05/10	58	45	38	19	8	-1	33	11
01/04/10	57	42	36	14	9	3	32	9
01/03/10	60	43	36	16	5	-23	40	4
01/02/10	54	44	35	19	13	7	44	16
01/01/10	55	44	36	25	15	-15	48	7
Summary:	60	38	18	39	19	-37	100	2

Sensor 5381 down 1/22 0153-1309. Sensor 5382 down 1/22 0153-1109.

FCD of Maricopa County ALERT System

Mt. Union Weather Statistics – February 2010

DeviceID	**5382**	**5382**	**5382**	**5378**	**5378**	**5378**	**5381**	**5381**
StatType	max	mean	min	max	mean	min	max	min
DataType	temp	temp	temp	dewpnt	dewpnt	dewpnt	rhumid	rhumid
Units	DegF	DegF	DegF	degF	degF	degF	rh%	rh%
Daily Sensor Statistics								
02/28/10	40	32	28	36	30	28	100	76
02/27/10	48	38	31	33	20	14	99	32
02/26/10	45	36	28	23	15	11	80	22
02/25/10	45	36	29	27	21	16	91	33
02/24/10	43	37	32	27	9	-5	72	13
02/23/10	50	30	16	21	11	1	86	17
02/22/10	31	26	17	31	25	13	100	83
02/21/10	32	31	31	32	31	30	100	99
02/20/10	33	31	29	32	29	19	100	59
02/19/10	47	38	33	30	27	20	86	45
02/18/10	54	41	34	27	23	20	68	26
02/17/10	57	43	37	26	20	15	62	22
02/16/10	57	43	36	24	22	18	55	26
02/15/10	58	47	36	26	22	18	57	28
02/14/10	54	43	36	23	20	16	50	23
02/13/10	51	41	33	25	15	1	73	18
02/12/10	46	38	31	30	22	11	77	21
02/11/10	47	32	26	30	25	16	99	37
02/10/10	43	31	26	29	27	24	99	50
02/09/10	38	30	24	30	26	22	99	73
02/08/10	36	29	22	32	26	21	99	66
02/07/10	36	30	24	32	28	22	100	72
02/06/10	43	34	31	34	31	27	100	66
02/05/10	47	36	31	35	32	27	100	48
02/04/10	48	36	31	34	28	18	100	45
02/03/10	50	41	36	32	28	16	79	27
02/02/10	48	38	33	32	29	25	82	48
02/01/10	49	36	30	31	28	26	96	44
Summary:	58	36	16	36	24	-5	100	13

All sensors down 2/15 1310 to 2/16 0420. Sensor 5381 down 2/21 0039-1639; also 2/25 1241-2026. Sensor 5382 down 2/25 1241-2026.

FCD of Maricopa County ALERT System

Mt. Union Weather Statistics – March 2010

DeviceID	**5382**	**5382**	**5382**	**5378**	**5378**	**5378**	**5381**	**5381**
StatType	max	mean	min	max	mean	min	max	min
DataType	temp	temp	temp	dewpnt	dewpnt	dewpnt	rhumid	rhumid
Units	DegF	DegF	DegF	degF	degF	degF	rh%	rh%

Daily Sensor Statistics

03/31/10	53	44	31	32	26	20	84	36
03/30/10	63	50	43	24	17	2	42	12
03/29/10	65	52	40	27	12	-11	36	6
03/28/10	62	45	33	16	8	-2	43	8
03/27/10	45	37	27	18	10	-0	68	12
03/26/10	50	39	30	22	17	8	65	23
03/25/10	55	43	36	24	15	6	52	16
03/24/10	54	39	27	23	11	-3	52	8
03/23/10	49	40	33	39	29	13	98	39
03/22/10	62	49	42	27	10	-12	53	5
03/21/10	64	47	37	23	10	-5	37	9
03/20/10	54	38	28	12	8	0	43	12
03/19/10	53	43	34	32	18	-0	77	10
03/18/10	62	49	39	26	20	14	50	18
03/17/10	64	55	45	19	14	9	29	10
03/16/10	57	46	38	26	21	18	61	21
03/15/10	50	39	31	27	22	15	82	28
03/14/10	47	33	23	27	18	5	78	33
03/13/10	53	40	26	33	22	-13	88	8
03/12/10	60	41	29	35	15	-14	88	7
03/11/10	40	29	17	30	24	15	100	77
03/10/10	33	26	23	32	25	21	97	93
03/09/10	32	27	21	32	26	19	100	92
03/08/10	35	30	24	34	29	23	100	96
03/07/10	34	31	28	34	31	27	100	98
03/06/10	52	41	34	36	25	15	100	27
03/05/10	54	37	26	23	13	-4	62	16
03/04/10	40	34	27	34	29	18	98	62
03/03/10	43	37	31	36	29	18	100	38
03/02/10	51	40	36	36	30	22	98	48
03/01/10	52	39	28	30	27	20	99	38

Summary: 53 1238 31 32 609 20 84 36

Sensor 5382 down 3/1 1237-1922; also 3/10 1954 to 3/11 0354; also 3/16 1824 to 3/17 0739. Sensor 5378 down 3/1 1307 to 3/2 0052; also 3/3 1009-1824; also most of 3/10 3054 to 3/11 2054; also 3/16 1824 to 3/17 0809.

FCD of Maricopa County ALERT System

Mt. Union Weather Statistics – April 2010

DeviceID	**5382**	**5382**	**5382**	**5378**	**5378**	**5378**	**5381**	**5381**
StatType	max	mean	min	max	mean	min	max	min
DataType	temp	temp	temp	dewpnt	dewpnt	dewpnt	rhumid	rhumid
Units	DegF	DegF	DegF	degF	degF	degF	rh%	rh%

Daily Sensor Statistics

04/30/10	44	35	26	22	16	8	66	25
04/29/10	42	34	27	28	20	12	79	35
04/28/10	62	52	43	37	26	11	70	19
04/27/10	69	58	51	26	21	15	34	16
04/26/10	69	57	48	29	24	21	38	18
04/25/10	66	53	44	27	19	11	48	17
04/24/10	60	46	35	33	27	16	79	19
04/23/10	43	34	24	31	26	20	96	57
04/22/10	36	28	24	37	25	20	98	70
04/21/10	45	35	26	41	31	19	100	71
04/20/10	64	52	45	45	38	33	80	41
04/19/10	62	52	47	33	25	15	58	21
04/18/10	68	56	47	25	21	16	38	15
04/17/10	68	55	44	27	22	17	41	14
04/16/10	66	54	45	29	21	4	39	12
04/15/10	69	53	41	24	14	4	27	13
04/14/10	60	45	32	31	21	6	55	21
04/13/10	55	40	26	27	17	3	91	14
04/12/10	55	42	31	39	23	11	100	21
04/11/10	62	51	43	22	12	3	38	10
04/10/10	62	50	42	20	16	10	37	12
04/09/10	64	50	38	20	14	9	35	14
04/08/10	64	49	39	18	10	2	28	10
04/07/10	47	36	25	14	10	3	54	18
04/06/10	47	36	28	35	12	0	100	14
04/05/10	51	42	35	35	27	21	100	34
04/04/10	57	45	35	29	23	11	80	21
04/03/10	55	41	33	26	21	16	59	28
04/02/10	49	36	28	19	13	8	56	19
04/01/10	48	33	24	28	14	4	92	22
Summary:	69	45	24	45	20	0	100	10

FCD of Maricopa County ALERT System

Mt. Union Weather Statistics – May 2010

DeviceID	5382	5382	5382	5378	5378	5378	5381	5381
StatType	max	mean	min	max	mean	min	max	min
DataType	temp	temp	temp	dewpnt	dewpnt	dewpnt	rhumid	rhumid
Units	DegF	DegF	DegF	degF	degF	degF	rh%	rh%

Daily Sensor Statistics

05/31/10	76	63	51	25	19	14	23	10
05/30/10	75	63	52	20	15	6	22	10
05/29/10	73	58	46	28	13	4	39	7
05/28/10	72	60	51	53	33	27	50	26
05/27/10	72	59	50	33	26	19	45	16
05/26/10	98	57	44	58	19	13	29	14
05/25/10	67	52	39	21	16	11	34	15
05/24/10	60	42	29	20	16	8	65	14
05/23/10	53	44	30	22	16	9	65	15
05/22/10	64	54	48	30	22	9	39	17
05/21/10	73	62	54	34	29	21	41	16
05/20/10	74	62	52	30	26	22	36	16
05/19/10	70	57	45	30	27	21	53	19
05/18/10	62	51	43	36	30	25	62	27
05/17/10	67	55	45	25	20	12	39	13
05/16/10	72	61	51	31	18	12	30	12
05/15/10	68	55	48	27	21	13	36	17
05/14/10	62	53	43	27	24	19	50	20
05/13/10	60	49	40	27	23	16	56	23
05/12/10	58	45	35	31	22	14	54	29
05/11/10	48	41	34	28	16	7	71	18
05/10/10	59	46	31	29	22	12	90	18
05/09/10	67	55	39	26	18	6	44	8
05/08/10	72	60	52	28	23	18	31	15
05/07/10	72	57	45	27	21	15	34	17
05/06/10	69	56	46	30	23	19	39	16
05/05/10	71	58	49	26	20	13	30	14
05/04/10	71	58	47	20	15	7	26	9
05/03/10	65	49	34	19	13	4	43	14
05/02/10	46	40	35	29	17	8	69	20
05/01/10	48	42	33	20	15	11	58	30
Summary;	98	54	29	58	20	4	90	7

Sensor 5382 down 5/16 1226-1841. Sensor 5378 down 5/16 1011-2156.

FCD of Maricopa County ALERT System

Mt. Union Weather Statistics – June 2010

DeviceID	5382	5382	5382	5378	5378	5378	5381	5381
StatType	max	mean	min	max	mean	min	max	min
DataType	temp	temp	temp	dewpnt	dewpnt	dewpnt	rhumid	rhumid
Units	DegF	DegF	DegF	degF	degF	degF	rh%	rh%

Daily Sensor Statistics

06/30/10	83	72	63	48	41	35	55	22
06/29/10	86	72	64	47	36	30	36	15
06/28/10	89	75	63	31	25	16	21	9
06/27/10	86	72	60	31	26	17	29	9
06/26/10	83	68	57	33	26	16	34	8
06/25/10	85	72	62	48	32	20	44	11
06/24/10	89	76	62	24	13	-10	16	4
06/23/10	88	72	58	21	12	3	19	4
06/22/10	81	67	57	26	20	13	22	10
06/21/10	79	66	56	25	19	13	23	8
06/20/10	79	66	55	34	26	19	32	14
06/19/10	79	67	57	26	21	16	26	9
06/18/10	81	69	58	30	22	14	26	7
06/17/10	80	70	56	29	24	14	26	12
06/16/10	79	66	55	34	30	16	41	15
06/15/10	80	68	57	34	29	25	34	14
06/14/10	74	61	50	38	32	27	61	19
06/13/10	67	55	46	39	35	32	66	31
06/12/10	63	50	41	41	34	28	88	34
06/11/10	68	56	47	45	38	26	69	34
06/10/10	75	64	55	44	38	33	64	22
06/09/10	81	68	59	46	40	34	59	20
06/08/10	84	71	61	45	39	32	55	20
06/07/10	86	72	41	49	40	29	50	19
06/06/10	91	76	65	42	38	31	38	17
06/05/10	88	74	62	43	36	29	37	17
06/04/10	81	69	57	35	30	24	34	15
06/03/10	78	65	52	34	28	23	39	16
06/02/10	78	62	49	26	19	8	30	11
06/01/10	72	60	49	21	17	10	24	11
Summary:	91	67	41	49	29	-10	88	4

Sensor 5381 down 6/17 1741 to 6/18 0326. Sensor 5382 down 6/17 1511 to 6/18 0456. Sensor 5378 down 6/17 1741 to 6/18 0456.

FCD of Maricopa County ALERT System

Mt. Union Weather Statistics – July 2010

DeviceID	5382	5382	5382	5378	5378	5378	5381	5381
StatType	max	mean	min	max	mean	min	max	min
DataType	temp	temp	temp	dewpnt	dewpnt	dewpnt	rhumid	rhumid
Units	DegF	DegF	DegF	degF	degF	degF	rh%	rh%

Daily Sensor Statistics

07/31/10	67	62	59	64	60	56	100	80
07/30/10	76	65	60	66	61	56	100	60
07/29/10	72	65	60	68	61	55	100	75
07/28/10	74	66	60	65	58	51	94	61
07/27/10	76	66	60	68	57	50	100	56
07/26/10	79	69	62	60	55	51	76	48
07/25/10	84	71	62	64	53	49	94	39
07/24/10	79	70	63	57	51	45	66	40
07/23/10	73	62	57	62	55	45	100	56
07/22/10	79	66	57	64	53	46	100	41
07/21/10	84	73	67	53	50	45	61	31
07/20/10	88	74	65	57	52	48	62	33
07/19/10	86	72	62	64	54	47	93	37
07/18/10	88	76	67	56	53	47	66	30
07/17/10	74	74	73	52	52	52	47	46
07/16/10	83	79	72	51	50	48	49	36
07/15/10	91	78	68	50	46	36	51	18
07/14/10	88	77	67	57	47	42	52	24
07/13/10	88	76	65	51	49	46	58	29
07/12/10	86	73	63	54	49	45	70	28
07/11/10	85	73	65	60	49	43	65	26
07/10/10	83	74	67	57	48	44	54	29
07/09/10	86	74	66	54	45	37	57	20
07/08/10	87	73	66	53	39	30	41	20
07/07/10	86	73	62	40	30	15	32	13
07/06/10	83	70	59	33	29	23	35	12
07/05/10	84	70	60	39	35	29	43	18
07/04/10	80	66	54	49	40	32	74	22
07/03/10	84	70	61	42	30	17	49	13
07/02/10	88	74	64	48	35	14	45	11
07/01/10	89	74	62	49	41	26	49	13
Summary:	91	71	54	68	48	14	100	11

All sensors down 7/13 from about 1300 to 2130. Sensor 5381 down most of 7/16 0611 to 7/18 0426. Sensor 5382 down 7/16 0411 to 7/18 0426.

FCD of Maricopa County ALERT System

Mt. Union Weather Statistics – August 2010

DeviceID	**5382**	**5382**	**5382**	**5378**	**5378**	**5378**	**5381**	**5381**
StatType	max	mean	min	max	mean	min	max	min
DataType	temp	temp	temp	dewpnt	dewpnt	dewpnt	rhumid	rhumid
Units	DegF	DegF	DegF	degF	degF	degF	rh%	rh%

Daily Sensor Statistics

08/31/10	76	62	51	45	35	25	54	21
08/30/10	70	59	50	53	39	25	98	31
08/29/10	68	59	55	56	48	22	95	25
08/28/10	64	60	57	59	55	51	100	73
08/27/10	74	63	58	63	55	48	100	54
08/26/10	81	69	62	57	51	46	73	32
08/25/10	81	70	62	56	51	44	68	30
08/24/10	84	74	67	57	52	46	66	30
08/23/10	80	69	64	64	58	53	93	46
08/22/10	82	68	60	64	57	53	94	43
08/21/10	88	72	60	65	54	37	99	19
08/20/10	86	73	64	54	49	44	57	30
08/19/10	81	71	61	63	55	47	95	40
08/18/10	80	68	62	59	54	45	74	41
08/17/10	76	66	57	63	57	43	100	56
08/16/10	81	70	63	64	57	51	83	46
08/15/10	90	76	66	53	45	33	53	22
08/14/10	86	74	66	49	38	26	39	20
08/13/10	85	73	62	35	27	19	25	8
08/12/10	83	72	64	46	41	28	48	23
08/11/10	82	71	61	55	49	44	62	34
08/10/10	79	67	57	55	48	39	66	39
08/09/10	78	64	53	49	40	25	70	27
08/08/10	74	64	55	59	53	45	99	40
08/07/10	66	59	55	63	55	45	99	50
08/06/10	84	71	62	53	45	35	56	30
08/05/10	86	73	64	48	44	37	55	23
08/04/10	84	72	64	54	48	38	58	31
08/03/10	81	69	59	59	52	46	98	34
08/02/10	73	64	58	63	59	55	100	65
08/01/10	62	59	57	61	58	54	100	81
Summary:	90	68	50	65	49	19	100	8

Sensor 5381 down 8/28 1211 to 8/29 0041. Sensor 6382 down most of 8/28 0956 to 8/29 1341.

FCD of Maricopa County ALERT System

Mt. Union Weather Statistics – September 2010

DeviceID	**5382**	**5382**	**5382**	**5378**	**5378**	**5378**	**5381**	**5381**
StatType	max	mean	min	max	mean	min	max	min
DataType	temp	temp	temp	dewpnt	dewpnt	dewpnt	rhumid	rhumid
Units	DegF	DegF	DegF	degF	degF	degF	rh%	rh%
Daily Sensor Statistics								
09/30/10	89	74	66	39	32	27	28	12
09/29/10	88	73	62	36	30	25	29	11
09/28/10	86	71	62	42	35	22	41	13
09/27/10	84	71	62	43	36	27	42	14
09/26/10	82	70	63	44	38	33	45	18
09/25/10	81	67	59	38	31	24	33	17
09/24/10	73	66	61	35	31	27	34	18
09/23/10	72	64	49	27	21	11	31	9
09/22/10	65	58	52	64	52	20	100	27
09/21/10	81	67	57	59	46	27	94	25
09/20/10	88	71	63	51	43	29	56	22
09/19/10	88	73	64	42	33	24	43	14
09/18/10	87	71	57	36	27	21	37	9
09/17/10	85	68	58	36	29	22	33	10
09/16/10	84	68	57	43	33	21	53	13
09/15/10	84	69	60	46	42	39	55	23
09/14/10	84	70	62	42	32	25	46	15
09/13/10	84	71	62	33	25	20	39	9
09/12/10	80	68	61	32	25	21	25	12
09/11/10	79	65	54	33	26	17	33	13
09/10/10	73	59	45	38	29	20	64	14
09/09/10	72	57	48	37	25	16	58	13
09/08/10	74	61	50	45	33	15	56	19
09/07/10	79	66	58	56	44	28	84	20
09/06/10	79	69	62	54	48	44	69	32
09/05/10	85	72	64	52	44	39	54	23
09/04/10	86	71	62	57	47	42	60	27
09/03/10	89	72	66	43	32	20	41	14
09/02/10	86	72	62	39	31	26	29	14
09/01/10	81	67	57	43	37	31	56	18
Summary:	89	68	45	64	35	11	100	9

Sensor 5381 down 9/23 1457 to 9/24 1542. Sensor 5382 down most of 9/17 0327-1312; also 9/23 1257 to 9/24 1612.

FCD of Maricopa County ALERT System

Osborn @ 64th St. Weather Statistics - October 2009

DeviceID	**4617**	**4617**	**4617**	**4614**	**4614**	**4614**	**4616**	**4616**	**4609**
StatType	max	mean	min	max	mean	min	max	min	max
DataType	temp	temp	temp	dewpnt	dewpnt	dewpnt	rhumid	rhumid	pkwind
Units	DegF	DegF	DegF	degF	degF	degF	rh%	rh%	mph
Daily Sensor Statistics									
10/31/09	86	64	45	42	35	29	68	15	4
10/30/09	70	54	40	36	27	19	69	13	6
10/29/09	67	53	39	32	26	19	70	17	9
10/28/09	64	57	45	32	21	13	61	12	13
10/27/09	84	68	52	37	25	16	49	7	19
10/26/09	88	73	56	37	20	10	49	7	17
10/25/09	91	74	57	43	35	15	49	9	8
10/24/09	89	71	55	46	37	30	54	11	6
10/23/09	90	72	55	46	39	31	63	12	9
10/22/09	87	70	55	47	40	35	66	16	8
10/21/09	84	72	57	47	42	35	68	21	11
10/20/09	81	74	67	48	40	32	48	18	15
10/19/09	96	81	66	55	49	41	57	18	9
10/18/09	100	86	73	53	49	42	48	14	10
10/17/09	105	85	66	55	46	41	58	12	11
10/16/09	103	81	61	55	47	39	69	11	6
10/15/09	93	77	62	56	51	45	70	22	6
10/14/09	89	74	60	54	48	42	68	20	7
10/13/09	84	73	61	59	49	43	71	24	11
10/12/09	88	76	63	57	51	48	64	25	13
10/11/09	88	74	60	51	41	32	53	18	12
10/10/09	91	73	61	47	36	30	46	12	5
10/09/09	88	70	54	45	35	30	50	12	6
10/08/09	84	69	57	48	39	27	68	13	9
10/07/09	81	71	61	53	44	31	72	25	9
10/06/09	86	71	54	42	35	28	61	16	12
10/05/09	82	72	61	48	38	28	45	15	12
10/04/09	91	79	70	64	53	35	79	20	15
10/03/09	89	76	69	59	45	29	53	15	10
10/02/09	92	75	55	43	27	19	45	7	8
10/01/09	92	74	56	40	29	19	50	7	8
Summary:	105	72	39	64	39	10	79	7	19

Sensor 4609 down 10/4 1716 to 10/5 0246; also 10/15 2232 to 10/16 0647. Sensor 4616 down 10/3 0530-1245. Sensor 4617 down 10/3 0600-1345. Sensor 4614 down 10/3 0600-1245.

FCD of Maricopa County ALERT System

Osborn @ 64th St. Weather Statistics - November 2009

DeviceID	4617	4617	4617	4614	4614	4614	4616	4616	4609
StatType	max	mean	min	max	mean	min	max	min	max
DataType	temp	temp	temp	dewpnt	dewpnt	dewpnt	rhumid	rhumid	pkwind
Units	DegF	DegF	DegF	degF	degF	degF	rh%	rh%	mph
Daily Sensor Statistics									
11/30/09	71	58	49	46	39	35	87	28	15
11/29/09	69	56	45	45	40	36	87	32	18
11/28/09	74	60	53	47	38	34	73	25	12
11/27/09	82	64	50	45	35	29	61	16	10
11/26/09	84	69	58	32	21	14	38	10	13
11/25/09	81	63	44	35	21	14	50	10	11
11/24/09	79	59	43	35	25	15	72	9	7
11/23/09	76	58	43	39	32	28	71	17	7
11/22/09	79	58	43	40	34	25	76	16	7
11/21/09	79	59	43	39	31	22	68	14	7
11/20/09	81	58	43	39	32	24	71	12	6
11/19/09	79	58	43	37	31	23	73	13	5
11/18/09	79	58	43	39	30	23	64	13	7
11/17/09	81	63	48	35	24	19	54	9	13
11/16/09	78	59	43	29	21	15	55	10	13
11/15/09	71	57	45	50	38	16	100	18	6
11/14/09	70	61	53	52	46	39	88	35	9
11/13/09	74	67	60	52	45	41	73	32	8
11/12/09	80	69	60	51	46	41	66	29	4
11/11/09	87	71	57	46	33	25	63	19	11
11/10/09	94	71	55	49	43	35	76	12	5
11/09/09	88	69	52	50	44	38	70	19	6
11/08/09	86	68	55	48	42	36	63	20	8
11/07/09	88	68	53	49	43	37	76	17	7
11/06/09	86	70	58	53	44	36	69	17	5
11/05/09	96	75	58	49	40	32	59	11	7
11/04/09	93	73	55	49	39	30	53	11	10
11/03/09	98	72	51	47	37	27	69	8	9
11/02/09	91	69	52	47	38	30	69	12	5
11/01/09	89	69	52	45	39	33	66	14	9
Summary:	98	64	43	53	36	14	100	8	18

Sensors 4616 and 4614 down 11/11 1130 to 11/12 0515. Sensor 4617 down 11/11 0800 to 11/12 0115.

FCD of Maricopa County ALERT System

Osborn @ 64th St. Weather Statistics - December 2009

DeviceID	4617	4617	4617	4614	4614	4614	4616	4616	4609
StatType	max	mean	min	max	mean	min	max	min	max
DataType	temp	temp	temp	dewpnt	dewpnt	dewpnt	rhumid	rhumid	pkwind
Units	DegF	DegF	DegF	degF	degF	degF	rh%	rh%	mph
Daily Sensor Statistics									
12/31/09	67	51	38	35	28	17	91	13	12
12/30/09	62	52	39	35	30	27	77	29	5
12/29/09	67	54	48	33	28	22	56	19	6
12/28/09	61	56	50	23	20	17	33	17	15
12/27/09	66	49	33	28	23	16	82	13	7
12/26/09	64	47	31	31	24	14	92	14	9
12/25/09	60	44	31	30	26	18	88	18	8
12/24/09	45	45	45	34	34	34	100	38	0
12/23/09	59	48	38	49	37	31	100	38	6
12/22/09	67	51	44	49	40	33	100	29	15
12/21/09	67	56	46	42	36	31	73	27	4
12/20/09	72	60	45	39	30	22	60	20	13
12/19/09	76	59	43	39	30	22	85	14	12
12/18/09	74	56	42	39	33	26	82	16	3
12/17/09	75	55	43	38	33	30	67	19	5
12/16/09	76	62	51	39	29	24	66	18	10
12/15/09	72	54	38	37	26	21	59	14	13
12/14/09	69	53	43	--	--	--	--	--	7
12/13/09	64	53	46	--	--	--	--	--	8
12/12/09	67	53	41	--	--	--	--	--	7
12/11/09	67	48	36	34	34	34	--	--	6
12/10/09	62	45	33	56	41	33	100	84	6
12/09/09	60	46	36	35	31	24	89	26	7
12/08/09	56	49	39	44	31	24	84	30	19
12/07/09	58	54	49	54	46	37	100	61	26
12/06/09	60	49	35	41	32	18	73	39	8
12/05/09	61	45	33	31	20	9	65	17	8
12/04/09	64	48	36	25	11	1	59	7	12
12/03/09	69	54	40	36	28	8	79	11	12
12/02/09	71	54	42	39	35	32	75	25	5
12/01/09	70	54	42	41	37	34	80	29	8
Summary:	76	52	31	56	31	1	100	7	26

Sensor 4609 down 12/16 1619 to 12/17 1022; also 12/23 0807 to 12/24 1607. Sensor 4616 down 12/10 0815 to 12/16 1228; also 12/17 0004-1022; also 12/23 2252 to 12/25 0637. Sensor 4617 down 12/16 1704 to 12/17 1022; also 12/23 1722 to 12/25 0152. Sensor 4614 down 12/10 2535 to 12/15 1248; also 12/16 2219 to 12/17 1038; also 12/23 2252 to 12/25 0637.

FCD of Maricopa County ALERT System

Osborn @ 64th St. Weather Statistics - January 2010

DeviceID	**4617**	**4617**	**4617**	**4614**	**4614**	**4614**	**4616**	**4616**	**4609**
StatType	max	mean	min	max	mean	min	max	min	max
DataType	temp	temp	temp	dewpnt	dewpnt	dewpnt	rhumid	rhumid	pkwind
Units	DegF	DegF	DegF	degF	degF	degF	rh%	rh%	mph
Daily Sensor Statistics									
01/31/10	72	56	43	45	42	38	100	30	8
01/30/10	70	57	47	47	40	36	91	30	11
01/29/10	70	57	49	55	47	40	100	35	8
01/28/10	65	57	52	53	49	45	100	50	7
01/27/10	66	57	50	50	44	37	85	50	10
01/26/10	69	55	43	42	37	30	94	23	8
01/25/10	67	50	37	40	36	28	100	23	6
01/24/10	62	47	36	40	36	26	100	26	8
01/23/10	60	49	42	50	40	33	100	39	10
01/22/10	61	53	47	50	44	30	100	39	18
01/21/10	62	57	51	59	53	40	100	51	33
01/20/10	66	55	43	53	42	35	100	34	10
01/19/10	69	58	52	57	48	43	100	41	23
01/18/10	60	55	50	47	37	27	69	37	9
01/17/10	72	56	45	37	31	24	61	16	7
01/16/10	74	57	50	37	30	23	57	18	9
01/15/10	76	60	43	37	32	28	70	17	8
01/14/10	76	59	44	41	35	28	89	19	9
01/13/10	74	60	49	47	28	22	63	13	13
01/12/10	79	63	48	33	20	15	38	9	11
01/11/10	76	58	43	31	22	16	58	10	11
01/10/10	73	55	43	35	27	19	61	12	11
01/09/10	73	57	43	33	22	17	55	13	10
01/08/10	71	57	44	37	28	18	71	16	13
01/07/10	74	55	43	36	32	27	68	17	6
01/06/10	73	54	38	37	32	27	79	18	6
01/05/10	77	59	43	35	28	22	69	13	12
01/04/10	76	59	42	30	23	18	60	11	14
01/03/10	77	55	38	34	29	21	79	11	6
01/02/10	74	56	42	34	29	23	65	15	6
01/01/10	72	54	39	31	22	13	63	9	11

Summary:	79	56	36	59	34	13	100	9	33

Sensor 4616 down 1/15 2307 to 1/16 0537. Sensor 4617 down 1/16 0037-0722.

FCD of Maricopa County ALERT System

Osborn @ 64th St. Weather Statistics – February 2010

DeviceID	**4617**	**4617**	**4617**	**4614**	**4614**	**4614**	**4616**	**4616**	**4609**
StatType	max	mean	min	max	mean	min	max	min	max
DataType	temp	temp	temp	dewpnt	dewpnt	dewpnt	rhumid	rhumid	pkwind
Units	DegF	DegF	DegF	degF	degF	degF	rh%	rh%	mph
Daily Sensor Statistics									
02/28/10	60	53	50	54	50	46	100	65	15
02/27/10	74	61	50	56	33	26	91	17	13
02/26/10	74	59	45	40	33	24	78	16	12
02/25/10	74	61	46	42	36	32	84	22	9
02/24/10	69	57	45	36	31	25	66	20	10
02/23/10	65	50	36	34	25	19	76	18	11
02/22/10	62	53	41	50	44	36	94	43	15
02/21/10	67	56	50	53	48	39	100	42	11
02/20/10	62	54	50	53	44	28	100	33	12
02/19/10	79	61	46	40	36	32	75	20	9
02/18/10	78	60	45	41	36	31	73	18	8
02/17/10	81	63	48	40	33	28	69	14	12
02/16/10	79	66	52	37	31	27	50	14	12
02/15/10	74	65	48	38	29	25	65	15	12
02/14/10	80	61	44	51	38	29	92	15	8
02/13/10	76	59	42	45	41	34	100	23	8
02/12/10	71	56	43	46	43	39	100	34	9
02/11/10	66	52	40	46	43	40	100	40	8
02/10/10	62	54	47	47	41	37	95	43	11
02/09/10	69	54	40	41	36	30	95	22	10
02/08/10	66	53	43	43	38	32	97	30	8
02/07/10	64	56	48	50	42	34	100	36	20
02/06/10	69	59	48	49	43	37	90	33	9
02/05/10	71	58	47	47	44	41	93	36	8
02/04/10	68	57	48	51	45	39	100	36	6
02/03/10	72	61	52	50	44	36	84	27	9
02/02/10	76	60	48	46	41	29	87	26	10
02/01/10	69	56	43	44	41	35	98	28	8
Summary:	81	58	36	56	39	19	100	14	20

All sensors down 2/15 1230 to 2/16 0418.

FCD of Maricopa County ALERT System

Osborn @ 64th St. Weather Statistics – March 2010

DeviceID	**4617**	**4617**	**4617**	**4614**	**4614**	**4614**	**4616**	**4616**	**4609**
StatType	max	mean	min	max	mean	min	max	min	max
DataType	temp	temp	temp	dewpnt	dewpnt	dewpnt	rhumid	rhumid	pkwind
Units	DegF	DegF	DegF	degF	degF	degF	rh%	rh%	mph
Daily Sensor Statistics									
03/31/10	86	71	55	41	31	22	45	12	19
03/30/10	91	71	51	41	32	19	66	6	9
03/29/10	87	68	49	42	32	19	70	8	12
03/28/10	84	68	51	37	23	15	49	8	11
03/27/10	79	64	47	35	23	9	62	6	15
03/26/10	76	63	48	44	32	25	76	15	19
03/25/10	81	64	47	43	36	27	76	13	8
03/24/10	75	62	49	51	41	25	100	15	10
03/23/10	69	62	55	54	47	36	91	36	15
03/22/10	84	66	49	41	33	21	64	9	7
03/21/10	83	64	45	39	24	10	56	7	9
03/20/10	77	65	53	34	20	12	46	9	12
03/19/10	80	67	55	42	35	12	54	9	13
03/18/10	85	69	52	44	36	28	64	14	10
03/17/10	88	70	54	43	36	30	62	12	13
03/16/10	83	67	50	44	34	26	65	12	11
03/15/10	80	62	45	40	33	26	80	14	9
03/14/10	69	60	50	43	26	11	58	16	15
03/13/10	74	59	46	46	40	33	86	23	8
03/12/10	74	56	41	43	37	31	90	21	11
03/11/10	67	54	42	39	32	24	84	20	7
03/10/10	64	52	40	41	34	29	91	27	19
03/09/10	60	53	48	50	40	25	100	29	17
03/08/10	60	53	48	50	46	41	100	57	9
03/07/10	61	55	48	54	48	43	100	58	10
03/06/10	79	64	49	48	40	33	79	21	17
03/05/10	74	58	42	42	36	27	93	18	10
03/04/10	72	60	48	46	40	31	87	28	13
03/03/10	76	61	48	50	44	37	99	25	8
03/02/10	76	61	48	51	45	35	100	24	11

03/01/10	69	57	45	53	47	42	100	42	9
Summary:	86	1926	55	41	1103	22	45	12	19

Sensor 4614 down most of 3/12 2313 to 3/13 0928.

FCD of Maricopa County ALERT System

Osborn @ 64th St. Weather Statistics – April 2010

DeviceID	**4617**	**4617**	**4617**	**4614**	**4614**	**4614**	**4616**	**4616**	**4609**
StatType	max	mean	min	max	mean	min	max	min	max
DataType	temp	temp	temp	dewpnt	dewpnt	dewpnt	rhumid	rhumid	pkwind
Units	DegF	DegF	DegF	degF	degF	degF	rh%	rh%	mph
Daily Sensor Statistics									
04/30/10	75	63	49	32	24	14	51	9	11
04/29/10	73	66	55	35	27	19	42	12	18
04/28/10	92	80	66	44	35	23	38	11	13
04/27/10	86	73	60	46	29	22	52	10	10
04/26/10	96	77	58	45	34	26	47	8	11
04/25/10	92	74	55	44	36	24	59	8	9
04/24/10	82	68	53	43	40	35	67	19	15
04/23/10	74	62	48	44	37	28	87	19	13
04/22/10	69	59	51	42	33	27	60	22	17
04/21/10	72	67	55	51	34	17	56	13	16
04/20/10	90	77	63	50	45	41	53	21	11
04/19/10	88	77	64	50	38	29	50	14	13
04/18/10	96	78	62	46	34	25	53	8	10
04/17/10	92	74	54	45	36	27	63	9	7
04/16/10	88	74	59	44	36	30	48	12	9
04/15/10	92	73	53	42	33	23	61	8	8
04/14/10	84	68	51	40	32	23	65	11	10
04/13/10	79	67	57	39	33	28	45	18	9
04/12/10	83	71	55	45	31	21	43	11	14
04/11/10	91	74	54	37	28	12	46	5	14
04/10/10	91	73	52	37	26	17	44	7	13
04/09/10	90	70	52	39	27	18	45	7	8
04/08/10	88	70	50	37	23	14	57	6	11
04/07/10	80	67	57	29	17	11	33	7	11
04/06/10	79	67	52	44	27	3	68	5	15
04/05/10	81	68	54	41	36	26	60	13	14
04/04/10	86	68	51	42	35	28	59	12	10
04/03/10	81	64	48	42	31	24	56	12	9
04/02/10	73	60	45	37	28	19	64	12	9
04/01/10	69	62	54	32	25	16	38	12	13
Summary:	96	70	45	51	32	3	87	5	18

Sensor 4609 down 4/27 0543-1613. Sensors 4616 and 4614 down 4/27 1030 to 4/28 0028. Sensor 4617 down 4/27 0813-2228.

FCD of Maricopa County ALERT System

Osborn @ 64th St. Weather Statistics – May 2010

DeviceID	4617	4617	4617	4614	4614	4614	4616	4616	4609
StatType	max	mean	min	max	mean	min	max	min	max
DataType	temp	temp	temp	dewpnt	dewpnt	dewpnt	rhumid	rhumid	pkwind
Units	DegF	DegF	DegF	degF	degF	degF	rh%	rh%	mph
Daily Sensor Statistics									
05/31/10	101	84	65	45	33	24	41	7	10
05/30/10	100	82	63	44	31	18	44	5	11
05/29/10	96	81	66	42	31	24	32	8	12
05/28/10	98	84	66	49	40	26	51	11	12
05/27/10	98	82	63	47	38	32	49	10	9
05/26/10	96	79	59	44	31	18	51	6	14
05/25/10	91	74	55	42	27	15	43	6	8
05/24/10	83	68	52	36	27	13	52	7	9
05/23/10	80	71	60	41	28	18	42	9	17
05/22/10	92	81	67	41	32	24	36	9	16
05/21/10	102	86	67	48	35	24	43	7	13
05/20/10	100	83	65	51	37	26	47	7	10
05/19/10	95	79	62	46	36	29	48	10	10
05/18/10	88	78	66	44	36	27	36	14	14
05/17/10	97	83	63	42	27	10	37	4	19
05/16/10	98	82	62	47	32	22	45	7	11
05/15/10	96	81	62	44	32	20	46	6	9
05/14/10	93	77	61	44	33	22	53	8	13
05/13/10	89	74	57	42	32	22	52	9	8
05/12/10	85	69	51	42	28	21	45	12	16
05/11/10	79	69	57	40	28	12	45	8	15
05/10/10	86	73	60	35	29	17	34	10	15
05/09/10	94	81	65	42	27	11	38	5	15
05/08/10	99	82	64	48	37	29	49	9	10
05/07/10	97	81	62	48	35	27	46	9	9
05/06/10	94	79	61	38	30	25	34	9	13
05/05/10	98	80	58	39	26	14	40	5	14
05/04/10	95	75	54	43	29	18	48	6	8
05/03/10	86	70	51	40	26	17	43	8	8
05/02/10	81	70	56	36	26	11	38	7	20
05/01/10	81	67	50	35	26	21	51	10	17
Summary:	102	78	50	51	31	10	53	4	20

FCD of Maricopa County ALERT System

Osborn @ 64th St. Weather Statistics – June 2010

DeviceID	4617	4617	4617	4614	4614	4614	4616	4616	4609
StatType	max	mean	min	max	mean	min	max	min	max
DataType	temp	temp	temp	dewpnt	dewpnt	dewpnt	rhumid	rhumid	pkwind
Units	DegF	DegF	DegF	degF	degF	degF	rh%	rh%	mph
Daily Sensor Statistics									
06/30/10	114	99	86	57	51	40	36	9	14
06/29/10	112	96	80	53	48	40	35	9	12
06/28/10	112	95	75	52	40	26	40	5	15
06/27/10	109	92	74	51	39	25	37	6	9
06/26/10	107	92	76	49	36	22	34	5	14
06/25/10	112	98	85	57	42	24	37	5	13
06/24/10	113	95	73	46	31	14	33	4	9
06/23/10	111	91	69	49	33	16	49	4	97
06/22/10	106	88	69	47	33	22	39	6	9
06/21/10	106	89	72	47	33	21	38	5	9
06/20/10	105	90	72	48	38	29	39	7	10
06/19/10	106	89	71	42	30	17	32	5	9
06/18/10	108	90	70	52	34	23	48	5	19
06/17/10	105	89	72	49	37	21	42	5	12
06/16/10	105	90	73	48	38	26	39	6	17
06/15/10	106	89	70	51	40	29	41	7	10
06/14/10	102	86	69	51	41	32	46	9	11
06/13/10	95	81	65	50	43	37	57	15	12
06/12/10	89	77	66	46	38	28	40	16	16
06/11/10	97	86	73	50	42	15	41	6	21
06/10/10	105	91	76	53	46	39	40	12	14
06/09/10	108	93	76	58	49	40	52	11	10
06/08/10	108	93	76	51	44	38	40	10	10
06/07/10	110	94	77	52	43	33	35	7	9
06/06/10	110	95	76	50	42	32	39	7	11
06/05/10	109	93	74	51	42	33	42	7	9
06/04/10	105	89	72	49	37	24	34	6	10
06/03/10	103	87	69	45	36	31	33	9	9
06/02/10	98	83	62	44	28	16	45	5	10
06/01/10	100	85	63	40	27	17	40	6	11
Summary:	114	90	62	58	39	14	57	4	97

FCD of Maricopa County ALERT System

Osborn @ 64th St. Weather Statistics – July 2010

DeviceID	4617	4617	4617	4614	4614	4614	4616	4616	4609
StatType	max	mean	min	max	mean	min	max	min	max
DataType	temp	temp	temp	dewpnt	dewpnt	dewpnt	rhumid	rhumid	pkwind
Units	DegF	DegF	DegF	degF	degF	degF	rh%	rh%	mph
Daily Sensor Statistics									
07/31/10	90	81	75	83	73	70	100	55	15
07/30/10	100	89	79	75	69	62	86	30	9
07/29/10	105	89	83	78	71	62	82	28	22
07/28/10	102	92	85	75	69	61	66	29	13
07/27/10	106	95	87	76	62	52	58	22	16
07/26/10	108	96	87	68	62	52	52	18	10
07/25/10	111	97	86	67	61	53	50	16	12
07/24/10	108	94	84	68	62	56	56	21	17
07/23/10	93	89	84	68	65	62	58	38	11
07/22/10	100	91	84	73	65	60	63	29	17
07/21/10	109	99	94	65	61	55	38	20	14
07/20/10	110	100	87	72	60	52	49	16	12
07/19/10	112	102	93	66	59	54	40	18	11
07/18/10	110	99	88	71	63	56	54	19	12
07/17/10	112	99	88	70	61	56	46	18	10
07/16/10	116	100	92	69	58	50	47	14	13
07/15/10	116	104	92	60	57	48	34	12	9
07/14/10	113	101	87	64	57	52	46	14	11
07/13/10	111	100	84	59	55	51	41	18	10
07/12/10	108	97	85	65	57	52	50	17	13
07/11/10	108	98	88	66	59	52	44	18	14
07/10/10	111	100	91	65	58	50	41	16	13
07/09/10	112	101	88	62	55	50	34	14	16
07/08/10	113	98	79	57	49	35	38	11	13
07/07/10	109	94	76	53	41	34	36	8	9
07/06/10	107	93	75	52	43	35	41	9	9
07/05/10	105	92	79	47	40	36	26	9	10
07/04/10	97	90	76	58	49	39	54	13	10
07/03/10	105	96	84	59	48	34	32	14	12
07/02/10	114	100	86	60	49	35	41	7	14
07/01/10	116	101	86	58	52	37	38	7	11
Summary:	116	96	75	83	58	34	100	7	22

All sensors down 7/13 from about 1300 to 2130. Sensor 4609 down much of 7/20 0912 to 7/21 0834; also 7/28 1105-1950. Sensor 4616 down 7/21 0042-0837; also most of 7/28 0435-1550. Sensor 4617 down 7/20 2012 to 7/21 0838. Sensor 4614 down 7/4 0657 to 7/5 0057.

FCD of Maricopa County ALERT System

Osborn @ 64th St. Weather Statistics – August 2010

DeviceID	**4617**	**4617**	**4617**	**4614**	**4614**	**4614**	**4616**	**4616**	**4609**
StatType	max	mean	min	max	mean	min	max	min	max
DataType	temp	temp	temp	dewpnt	dewpnt	dewpnt	rhumid	rhumid	pkwind
Units	DegF	DegF	DegF	degF	degF	degF	rh%	rh%	mph
Daily Sensor Statistics									
08/31/10	102	88	72	58	50	37	46	14	10
08/30/10	100	87	74	67	52	34	53	13	17
08/29/10	103	90	79	69	57	32	68	12	15
08/28/10	102	87	79	71	65	60	74	29	13
08/27/10	96	88	84	71	65	59	64	31	13
08/26/10	96	91	86	69	62	53	58	27	12
08/25/10	105	95	87	64	60	56	47	21	14
08/24/10	113	98	89	69	61	53	50	15	22
08/23/10	112	98	85	75	66	48	66	13	9
08/22/10	105	91	78	78	71	63	100	30	7
08/21/10	108	96	78	81	67	61	96	26	15
08/20/10	110	98	84	71	62	54	61	17	12
08/19/10	110	97	84	75	65	54	66	17	9
08/18/10	105	91	77	77	69	58	98	23	8
08/17/10	110	93	74	76	67	58	100	20	23
08/16/10	109	96	89	69	63	57	50	20	14
08/15/10	110	99	86	67	60	54	50	18	9
08/14/10	110	97	84	65	54	47	42	15	11
08/13/10	111	96	79	59	46	24	49	5	12
08/12/10	111	97	84	60	53	46	44	12	10
08/11/10	110	97	85	64	56	52	42	16	9
08/10/10	110	95	81	64	56	50	47	16	12
08/09/10	107	93	76	60	49	39	45	14	7
08/08/10	102	88	81	78	61	38	73	16	12
08/07/10	103	91	81	74	62	56	67	25	13
08/06/10	110	98	86	63	55	49	46	14	12
08/05/10	112	98	81	60	52	42	47	10	9
08/04/10	112	97	81	66	56	45	58	12	10
08/03/10	109	95	83	69	60	50	64	15	9
08/02/10	104	90	76	70	65	55	78	22	11
08/01/10	92	84	80	75	69	62	82	41	9
Summary:	113	94	72	81	60	24	100	5	23

Sensor 4616 down most of 8/7 2120 to 8/8 1950. Sensor 4617 down 8/8 0250-2005. Sensor 4614 down most of 8/7 2105 to 8/8 1950.

FCD of Maricopa County ALERT System

Osborn @ 64th St. Weather Statistics – September 2010

DeviceID	**4617**	**4617**	**4617**	**4614**	**4614**	**4614**	**4616**	**4616**	**4609**
StatType	max	mean	min	max	mean	min	max	min	max
DataType	temp	temp	temp	dewpnt	dewpnt	dewpnt	rhumid	rhumid	pkwind
Units	DegF	DegF	DegF	degF	degF	degF	rh%	rh%	mph
Daily Sensor Statistics									
09/30/10	109	90	73	59	50	43	51	11	8
09/29/10	105	88	72	59	51	42	58	12	7
09/28/10	104	89	79	57	50	41	45	16	7
09/27/10	107	91	75	57	50	44	52	13	7
09/26/10	105	93	79	57	50	40	40	13	13
09/25/10	106	90	72	57	48	40	54	11	10
09/24/10	103	86	69	56	48	41	61	12	9
09/23/10	97	84	70	59	49	38	61	13	9
09/22/10	96	87	77	76	64	45	96	23	15
09/21/10	105	92	81	68	61	48	54	24	11
09/20/10	109	94	83	60	50	39	44	10	10
09/19/10	111	93	76	62	49	39	45	12	10
09/18/10	110	91	72	55	43	26	48	5	7
09/17/10	109	89	72	56	45	35	45	8	9
09/16/10	107	90	74	59	51	42	58	11	10
09/15/10	107	91	75	60	49	42	47	14	12
09/14/10	106	89	71	53	43	36	43	9	9
09/13/10	108	88	69	50	39	26	40	6	7
09/12/10	101	84	69	53	41	28	47	8	6
09/11/10	101	83	64	50	39	26	52	7	7
09/10/10	97	81	67	54	42	34	52	11	9
09/09/10	97	81	64	52	39	29	42	10	12
09/08/10	101	89	75	59	45	23	51	10	20
09/07/10	103	93	84	69	56	35	59	10	11
09/06/10	106	95	85	67	62	56	52	21	8
09/05/10	110	95	79	62	55	49	50	15	9
09/04/10	110	95	84	61	55	45	43	12	10
09/03/10	112	95	77	57	48	40	45	10	14
09/02/10	111	93	75	63	49	34	57	8	8
09/01/10	107	92	76	62	54	44	52	12	9
Summary:	112	90	64	76	49	23	96	5	20

FCD of Maricopa County ALERT System

Phoenix Dam 2A Weather Statistics - October 2009

DeviceID	**4797**	**4797**	**4797**	**4794**	**4794**	**4794**	**4796**	**4796**	**4784**	**4798**	**4798**	**4793**
StatType	max	mean	min	max	mean	min	max	min	max	max	min	max
DataType	temp	temp	temp	dewpnt	dewpnt	dewpnt	rhumid	rhumid	pkwind	baropr	baropr	solrad
Units	DegF	DegF	DegF	degF	degF	degF	rh%	rh%	mph	mb	mb	wsqm
Daily Sensor Statistics												
10/31/09	86	64	46	39	30	21	48	15	0	1018	1013	637
10/30/09	67	55	42	32	21	16	45	16	6	1019	1015	637
10/29/09	63	52	38	27	22	17	62	18	13	1015	1009	632
10/28/09	61	55	41	35	21	13	81	14	30	1009	1001	654
10/27/09	81	67	54	33	23	15	33	10	20	1012	1000	324
10/26/09	86	72	57	25	16	11	34	7	14	1018	1012	676
10/25/09	88	74	61	40	33	16	46	9	15	1013	1009	648
10/24/09	86	71	55	41	35	31	49	14	8	1014	1009	654
10/23/09	86	72	56	41	35	31	49	14	6	1015	1012	665
10/22/09	84	70	55	44	37	32	58	18	9	1013	1010	670
10/21/09	81	72	57	44	39	33	50	23	18	1011	1009	676
10/20/09	79	73	66	44	39	32	42	19	19	1009	1006	681
10/19/09	91	81	69	52	46	42	42	20	14	1013	1008	687
10/18/09	97	85	75	53	46	41	39	17	13	1015	1011	692
10/17/09	98	88	68	49	42	32	46	13	12	1014	1012	654
10/16/09	100	80	64	50	43	39	59	13	4	1014	1010	703
10/15/09	91	76	60	58	48	46	59	23	9	1016	1012	703
10/14/09	85	73	59	53	47	44	61	25	10	1017	1014	714
10/13/09	80	71	62	54	48	43	64	29	12	1015	1010	725
10/12/09	84	74	66	55	51	47	65	30	16	1011	1006	824
10/11/09	85	72	59	49	40	30	46	20	16	1011	1008	720
10/10/09	87	71	58	41	34	30	42	14	7	1012	1008	863
10/09/09	85	70	55	36	32	28	43	14	9	1017	1012	753
10/08/09	81	69	55	44	34	27	57	15	11	1015	1011	758
10/07/09	78	70	60	50	41	26	53	18	15	1011	1009	621
10/06/09	84	69	50	39	31	26	45	16	17	1011	1008	742
10/05/09	77	70	60	46	34	24	46	16	14	1011	1007	769
10/04/09	86	77	68	62	51	34	77	20	20	1007	1003	907
10/03/09	83	78	76	59	35	21	54	15	13	1010	1007	698
10/02/09	88	74	52	34	25	19	49	8	11	1014	1009	780
10/01/09	88	75	56	31	21	17	31	7	11	1016	1013	797
Summary:	100	72	38	62	36	11	81	7	30	1019	1000	907

Sensor 4784 down 10/3 1336 to 10/4 0306; also 10/17 1652 to 10/18 1037; also 10/27 1021 to 10/28 0817. Sensor 4796 down 10/3 0006-

----- Next Page -----

1921; also 3/17 1322 to 3/18 0037. Sensor 4797 down 10/3 0306-2221; also 10/17 1107 to 10/18 0537; also most of 10/27 0607 to 10/28 0748. Sensor 4794 down 10/3 0306-1521; also 10/17 1452 to 10/18 0237. Sensor 4793 down 10/3 0936 to 10/4 0936; also 10/17 1107 to 10/18 0537; also most of 10/27 0607 to 10/28 0748. Sensor 4798 down 10/3 0706 to 10/4 0706; also 10/17 1037 to 10/18 0437; also 10/27 1206 to 10/28 0748.

FCD of Maricopa County ALERT System

Phoenix Dam 2A Weather Statistics - November 2009

DeviceID	4797	4797	4797	4794	4794	4794	4796	4796	4784	4798	4798	4793
StatType	max	mean	min	max	mean	min	max	min	max	max	min	max
DataType	temp	temp	temp	dewpnt	dewpnt	dewpnt	rhumid	rhumid	pkwind	baropr	baropr	solrad
Units	DegF	DegF	DegF	degF	degF	degF	rh%	rh%	mph	mb	mb	wsqm
Daily Sensor Statistics												
11/30/09	67	59	48	44	35	30	89	28	14	1016	1013	538
11/29/09	68	55	43	46	38	31	86	30	19	1013	1010	610
11/28/09	69	61	53	39	34	30	54	26	13	1010	1006	538
11/27/09	78	64	50	37	30	21	40	17	9	1016	1010	500
11/26/09	81	65	47	32	22	14	36	10	13	1018	1014	533
11/25/09	79	61	45	30	18	9	34	10	9	1018	1014	527
11/24/09	77	60	46	27	16	10	43	9	5	1024	1015	533
11/23/09	74	60	50	33	28	26	43	17	2	1017	1015	522
11/22/09	77	58	44	31	26	16	50	17	2	1015	1012	533
11/21/09	75	60	44	32	28	21	41	17	7	1013	1011	533
11/20/09	78	59	45	31	25	19	43	12	7	1018	1014	538
11/19/09	76	59	42	29	23	16	46	13	3	1016	1013	538
11/18/09	77	58	42	30	23	16	45	15	0	1014	1011	555
11/17/09	79	60	45	26	20	14	33	10	8	1018	1013	560
11/16/09	74	57	40	22	17	12	44	9	5	1021	1017	566
11/15/09	69	56	45	48	30	13	93	16	9	1020	1015	560
11/14/09	72	61	52	50	41	36	83	30	11	1015	1009	698
11/13/09	72	66	62	46	42	38	54	32	11	1010	1006	582
11/12/09	78	73	66	47	44	43	50	31	10	1011	1007	330
11/11/09	64	60	59	37	36	34	44	34	3	1016	1015	---
11/10/09	88	77	61	50	39	32	41	23	7	1018	1015	566
11/09/09	87	69	53	48	38	28	65	17	0	1018	1014	621
11/08/09	83	68	53	43	40	36	59	23	5	1014	1011	577
11/07/09	86	68	55	41	37	33	52	18	5	1013	1009	593
11/06/09	83	70	59	44	39	35	47	20	0	1016	1012	412
11/05/09	93	77	64	41	36	31	36	13	7	1018	1014	---
11/04/09	94	83	67	40	35	31	28	12	9	1017	1015	560
11/03/09	89	77	53	37	33	29	44	13	0	1017	1016	615
11/02/09	88	69	52	43	34	30	48	15	0	1018	1015	621
11/01/09	86	68	52	38	34	30	45	16	0	1017	1014	626
Summary:	94	64	40	50	31	9	93	9	19	1024	1006	698

Sensor 4784 use with caution – data not reliable; down 11/3 1159 to 11/4 1022; also 11/11 0437 to 11/12 1041. Sensor 4796 down 11/3

----- Next Page -----

1118 to 11/4 1026; also 11/9 1711 to 11/10 1756; also 11/11 0441-1041; also much of 11/21 1742 to 11/23 0805. Sensor 4797 down 11/3 1103 to 11/4 1026; also 11/9 2056 to 11/10 2111; also 11/11 0441-1041; also much of 11/21 1742 to 11/23 0805; also 11/30 0800-2400. Sensor 4794 down 11/3 1208 to 11/4 1026; also 11/9 2011 to 11/10 1756; also 11/11 0441 to 11/12 1056; also much of 11/21 1742 to 11/23 0805; also 11/30 1300-2400. Sensor 4793 down most of 11/3 1137 to 11/6 0816; also 11/11 0415 to 11/12 1041. Sensor 4798 down most of 11/3 1157 to 11/5 0535; also 11/11 0435 to 11/12 1041.

FCD of Maricopa County ALERT System

Phoenix Dam 2A Weather Statistics - December 2009

DeviceID	4797	4797	4797	4794	4794	4794	4796	4796	4784	4798	4798	4793
StatType	max	mean	min	max	mean	min	max	min	max	max	min	max
DataType	temp	temp	temp	dewpnt	dewpnt	dewpnt	rhumid	rhumid	pkwind	baropr	baropr	solrad
Units	DegF	DegF	DegF	degF	degF	degF	rh%	rh%	mph	mb	mb	wsqm
Daily Sensor Statistics												
12/31/09	64	50	38	36	26	17	79	16	9	1025	1020	516
12/30/09	58	50	42	34	28	23	64	32	1	1020	1016	352
12/29/09	60	53	46	32	27	21	50	27	2	1019	1014	462
12/28/09	60	51	40	30	23	20	54	20	8	1018	1014	192
12/27/09	63	47	33	27	22	17	69	20	0	1021	1018	500
12/26/09	61	46	31	28	22	17	77	18	1	1019	1015	516
12/25/09	58	43	31	32	26	21	89	23	1	1017	1013	495
12/24/09	60	46	34	37	33	28	95	36	0	1019	1016	495
12/23/09	57	46	39	40	33	27	89	42	7	1016	1007	489
12/22/09	62	52	47	45	37	32	84	35	23	1012	1003	516
12/21/09	64	55	44	39	34	31	66	32	0	1017	1013	253
12/20/09	71	57	43	37	30	23	57	22	0	1020	1017	401
12/19/09	74	58	45	34	29	23	62	15	12	1018	1014	495
12/18/09	72	56	43	37	32	28	67	20	2	1017	1013	484
12/17/09	73	56	43	39	35	32	75	23	1	1018	1015	484
12/16/09	74	59	46	36	30	24	58	20	7	1021	1017	538
12/15/09	72	54	40	38	29	24	79	17	6	1023	1019	500
12/14/09	67	53	40	46	41	35	100	31	6	1019	1014	---
12/13/09	60	53	46	49	43	39	99	49	13	1015	1013	253
12/12/09	65	52	44	43	36	32	79	34	6	1019	1015	324
12/11/09	63	47	36	37	33	29	91	30	0	1018	1015	489
12/10/09	60	44	33	35	30	25	90	26	0	1017	1015	560
12/09/09	56	44	35	33	28	22	82	24	3	1017	1014	505
12/08/09	53	47	38	45	29	21	78	30	19	1016	1002	522
12/07/09	57	52	48	50	44	33	98	54	30	1012	999	71
12/06/09	57	49	36	37	28	15	59	30	9	1013	1009	599
12/05/09	57	44	31	21	13	4	46	17	6	1017	1009	566
12/04/09	63	47	32	13	6	2	30	8	8	1022	1017	527
12/03/09	67	53	39	36	26	5	75	10	13	1016	1011	511
12/02/09	66	53	40	39	33	30	73	29	7	1013	1010	500
12/01/09	67	55	42	40	35	29	63	30	9	1014	1010	516
Summary;	74	51	31	50	30	2	100	8	30	1025	999	599

Sensor 4784 use with caution- data suspect; down 12/30 0218-1348. Sensor 4793 down 12/10 1525 to 12/11 1025; also 12/13 0950 to 12/15 0926.

FCD of Maricopa County ALERT System

Phoenix Dam 2A Weather Statistics - January 2010

DeviceID	**4797**	**4797**	**4797**	**4794**	**4794**	**4794**	**4796**	**4796**	**4784**	**4798**	**4798**	**4793**
StatType	max	mean	min	max	mean	min	max	min	max	max	min	max
DataType	temp	temp	temp	dewpnt	dewpnt	dewpnt	rhumid	rhumid	pkwind	baropr	baropr	solrad
Units	DegF	DegF	DegF	degF	degF	degF	rh%	rh%	mph	mb	mb	wsqm
Daily Sensor Statistics												
01/31/10	69	55	42	43	40	36	91	34	9	1014	1011	593
01/30/10	68	55	45	45	40	36	93	31	15	1015	1012	560
01/29/10	68	56	48	49	46	41	96	43	11	1017	1015	643
01/28/10	65	55	50	50	47	44	96	51	11	1016	1012	560
01/27/10	65	55	48	48	43	37	83	52	9	----	----	269
01/26/10	67	53	43	41	37	32	86	26	11	1015	1014	577
01/25/10	63	49	36	38	34	28	95	28	7	1018	1014	610
01/24/10	59	45	35	38	33	21	96	32	11	1021	1017	571
01/23/10	54	48	40	48	38	32	98	48	13	1017	1005	698
01/22/10	55	50	45	48	42	36	95	52	16	1005	999	599
01/21/10	60	55	50	55	50	37	95	48	30	1005	994	66
01/20/10	62	54	45	49	39	34	87	37	16	1010	1005	560
01/19/10	63	56	50	54	47	40	99	52	24	1013	1003	676
01/18/10	58	54	47	46	37	25	82	30	13	1016	1010	231
01/17/10	68	55	44	34	30	26	64	22	10	1014	1012	549
01/16/10	72	56	46	38	30	24	56	21	8	1017	1013	357
01/15/10	75	60	43	36	30	27	56	19	8	1021	1017	538
01/14/10	74	58	43	39	34	30	82	21	16	1019	1012	527
01/13/10	70	59	49	39	27	22	52	18	0	1018	1012	533
01/12/10	74	60	45	31	23	16	43	13	14	1022	1018	538
01/11/10	76	55	40	27	23	19	56	12	10	1021	1018	527
01/10/10	68	53	41	28	25	19	61	18	8	1020	1017	440
01/09/10	72	54	39	27	23	15	51	14	7	1022	1018	522
01/08/10	70	56	42	33	29	22	66	19	10	1021	1016	533
01/07/10	71	53	43	36	32	29	69	22	7	1016	1014	489
01/06/10	69	53	38	34	29	23	70	20	6	1018	1015	511
01/05/10	74	56	41	30	26	23	52	17	4	1018	1015	511
01/04/10	74	57	42	28	23	18	45	14	1	1020	1016	505
01/03/10	74	54	38	31	28	24	66	17	1	1019	1017	505
01/02/10	69	54	40	30	27	22	58	21	1	1019	1015	500
01/01/10	71	53	39	25	20	17	48	12	7	1023	1018	500
Summary:	76	54	35	55	33	15	99	12	30	1023	994	698

Sensor 4784 down 1/12 2350 to 1/14 0450. Sensor 4798 down 1/13 1735-2335; also 1/21 1437-2337; also 1/22 1107-2307.

FCD of Maricopa County ALERT System

Phoenix Dam 2B Weather Statistics – February 2010

DeviceID	**4797**	**4797**	**4797**	**4794**	**4794**	**4794**	**4796**	**4796**	**4784**	**4798**	**4798**	**4793**
StatType	max	mean	min	max	mean	min	max	min	max	max	min	max
DataType	temp	temp	temp	dewpnt	dewpnt	dewpnt	rhumid	rhumid	pkwind	baropr	baropr	solrad
Units	DegF	DegF	DegF	degF	degF	degF	rh%	rh%	mph	mb	mb	wsqm
Daily Sensor Statistics												
02/28/10	57	50	46	52	48	45	100	73	17	1015	1004	659
02/27/10	69	59	48	48	34	27	90	23	26	1014	1004	527
02/26/10	69	57	44	39	32	27	73	20	11	1021	1015	692
02/25/10	71	57	43	41	35	29	86	26	17	1017	1014	753
02/24/10	67	55	43	41	32	26	77	22	10	1021	1015	758
02/23/10	63	48	33	34	25	19	79	19	12	1022	1017	731
02/22/10	59	51	41	47	41	25	91	52	29	1016	1010	830
02/21/10	62	54	49	51	45	37	100	48	16	1014	1012	500
02/20/10	56	51	47	48	42	29	93	36	14	1012	1009	275
02/19/10	74	62	51	42	35	28	60	25	12	1013	1009	764
02/18/10	74	59	43	39	35	32	77	23	8	1013	1010	676
02/17/10	78	61	45	38	33	29	71	16	7	1016	1011	703
02/16/10	78	63	45	45	35	31	72	18	9	1017	1013	676
02/15/10	75	65	48	37	32	29	62	20	9	1017	1015	659
02/14/10	77	60	43	43	37	31	90	19	9	1017	1014	665
02/13/10	73	57	41	45	41	36	100	27	9	1018	1014	654
02/12/10	69	54	41	46	42	39	100	38	8	1020	1016	637
02/11/10	62	51	40	45	43	40	100	46	12	1019	1014	753
02/10/10	57	52	44	43	40	35	91	49	22	1014	1010	467
02/09/10	64	51	40	40	36	30	93	32	15	1015	1011	676
02/08/10	62	50	40	57	40	34	100	37	10	1014	1011	555
02/07/10	59	54	50	45	39	34	94	41	13	1011	1009	341
02/06/10	66	58	45	46	42	37	93	36	12	1015	1011	544
02/05/10	67	56	48	46	43	40	82	43	13	1018	1015	703
02/04/10	67	56	48	54	44	39	90	41	12	1015	1009	632
02/03/10	69	59	50	49	42	38	82	33	15	1008	1004	599
02/02/10	72	58	46	44	41	38	86	31	13	1012	1007	610
02/01/10	69	54	43	43	41	35	96	33	9	1015	1012	418
Summary:	78	56	33	57	38	19	100	16	29	1022	1004	830

Sensors 4784, 4796, 4797 and 4794 down 2/15 1236 to 2/16 0421. Sensors 4793 and 4798 down 2/15 1236 to 2/16 0606. Sensors 4797 and 4794 down 2/6 1207 to 22/70920. Sensor 4796 down 2/6 1752 to 2/7 0552. Sensor 4793 down most of 2/6 1837 to 2/7 1607. Sensor 4798 down most of 2/6 1137 to 2/7 1807.

FCD of Maricopa County ALERT System

Phoenix Dam 2B Weather Statistics – March 2010

DeviceID	**4797**	**4797**	**4797**	**4794**	**4794**	**4794**	**4796**	**4796**	**4784**	**4798**	**4798**	**4793**
StatType	max	mean	min	max	mean	min	max	min	max	max	min	max
DataType	temp	temp	temp	dewpnt	dewpnt	dewpnt	rhumid	rhumid	pkwind	baropr	baropr	solrad
Units	DegF	DegF	DegF	degF	degF	degF	rh%	rh%	mph	mb	mb	wsqm
Daily Sensor Statistics												
03/31/10	80	70	58	42	32	22	38	16	24	1010	1005	819
03/30/10	85	69	49	42	32	24	71	11	14	1017	1004	846
03/29/10	85	66	48	40	33	26	62	12	13	1017	1006	813
03/28/10	79	65	50	37	24	17	43	10	15	1022	1016	857
03/27/10	74	62	45	35	22	14	60	9	22	1020	1014	841
03/26/10	72	64	52	42	31	24	45	21	20	1014	1010	819
03/25/10	76	62	45	43	35	29	87	18	11	1017	1011	819
03/24/10	73	61	48	49	37	23	96	15	12	1017	1014	819
03/23/10	67	60	54	52	47	38	93	46	16	1014	1010	654
03/22/10	81	64	47	42	35	25	78	14	10	1015	1009	819
03/21/10	79	61	43	39	28	17	77	10	8	1021	1016	791
03/20/10	73	62	50	34	23	16	48	14	16	1022	1015	824
03/19/10	76	67	56	43	34	15	49	12	18	1015	1008	802
03/18/10	80	67	49	44	36	29	77	18	13	1012	1008	802
03/17/10	83	68	55	47	37	31	68	16	14	1020	1012	808
03/16/10	79	65	50	44	35	27	57	17	14	1024	1019	802
03/15/10	75	61	48	43	33	27	62	19	15	1022	1017	797
03/14/10	65	57	45	42	27	14	57	22	15	1017	1009	791
03/13/10	71	58	42	44	39	32	93	30	11	1014	1008	830
03/12/10	69	54	38	43	37	29	93	30	7	1019	1014	769
03/11/10	62	51	38	39	32	24	93	27	12	1018	1012	780
03/10/10	59	50	40	37	33	29	84	34	19	1013	1009	753
03/09/10	56	51	46	49	39	27	89	35	24	1015	1009	560
03/08/10	57	51	45	47	44	40	98	60	10	1017	1013	555
03/07/10	57	52	46	51	46	41	95	61	18	1013	1009	286
03/06/10	74	61	47	49	40	33	79	26	20	1013	1007	742
03/05/10	70	55	39	45	35	24	89	18	12	1016	1012	775
03/04/10	67	58	48	47	40	31	86	33	17	1013	1011	786
03/03/10	72	58	45	49	44	37	99	30	9	1015	1012	758
03/02/10	72	59	46	51	45	39	100	30	15	1017	1012	747
03/01/10	66	55	43	52	46	43	100	45	9	1019	1016	780
Summary:	80	1864	58	42	1102	22	38	16	24	1010	1005	819

FCD of Maricopa County ALERT System

Phoenix Dam 2B Weather Statistics – April 2010

DeviceID	**4797**	**4797**	**4797**	**4794**	**4794**	**4794**	**4796**	**4796**	**4784**	**4798**	**4798**	**4793**
StatType	max	mean	min	max	mean	min	max	min	max	max	min	max
DataType	temp	temp	temp	dewpnt	dewpnt	dewpnt	rhumid	rhumid	pkwind	baropr	baropr	solrad
Units	DegF	DegF	DegF	degF	degF	degF	rh%	rh%	mph	mb	mb	wsqm
Daily Sensor Statistics												
04/30/10	72	61	44	32	24	21	54	14	19	1009	1006	940
04/29/10	71	63	50	34	28	21	41	15	23	1007	1005	923
04/28/10	87	79	72	44	36	28	34	14	21	1010	1005	907
04/27/10	92	79	59	40	33	27	45	11	11	1012	1008	918
04/26/10	93	77	56	40	34	29	50	12	14	1012	1007	907
04/25/10	88	74	57	45	37	29	54	13	13	1016	1011	901
04/24/10	79	68	52	44	40	35	66	23	15	1017	1012	907
04/23/10	71	60	45	42	37	29	86	22	19	1013	1009	1044
04/22/10	64	57	49	40	32	26	59	28	20	1009	1007	758
04/21/10	75	65	55	48	34	23	51	19	21	1007	1005	527
04/20/10	87	76	61	49	44	39	58	25	16	1013	1007	874
04/19/10	88	75	63	46	37	28	45	16	14	1019	1006	1027
04/18/10	92	77	57	43	35	29	54	12	16	1016	1003	885
04/17/10	90	73	51	42	35	30	64	12	11	1017	1005	912
04/16/10	86	73	56	42	35	30	54	16	12	1019	1008	780
04/15/10	88	71	50	40	33	27	61	11	9	1017	1008	797
04/14/10	80	66	48	40	32	26	56	16	14	1014	1009	890
04/13/10	74	64	55	37	32	26	47	20	13	1013	1010	885
04/12/10	79	68	55	44	32	19	46	14	20	1012	1008	885
04/11/10	87	73	56	36	28	24	38	10	17	1016	1006	896
04/10/10	87	73	57	38	28	21	39	10	16	1016	1007	907
04/09/10	85	69	49	37	29	23	51	10	15	1014	1005	890
04/08/10	84	67	49	35	24	18	54	9	10	1017	1005	874
04/07/10	76	65	57	25	19	14	23	9	17	1019	1014	890
04/06/10	76	64	48	43	27	15	71	10	16	1016	1010	890
04/05/10	76	67	55	42	37	32	52	21	24	1013	1010	857
04/04/10	81	67	52	41	35	30	52	18	15	1013	1008	852
04/03/10	77	63	45	41	31	25	56	17	12	1014	1009	852
04/02/10	69	58	43	35	30	24	71	17	12	1017	1013	846
04/01/10	65	59	52	33	26	20	43	18	17	1013	1007	1000
Summary:	93	68	43	49	32	14	86	9	24	1019	1003	1044

Sensor 4784 down 4/27 2003 to 4/28 0808. Sensor 4793 down 4/7 2301 to 4/8 1319; also 4/27 1348 to 4/28 0648. Sensor 4698 down 4/7 2301 to 4/8 1300.

FCD of Maricopa County ALERT System

Phoenix Dam 2B Weather Statistics – May 2010

DeviceID	4797	4797	4797	4794	4794	4794	4796	4796	4784	4798	4798	4793
StatType	max	mean	min	max	mean	min	max	min	max	max	min	max
DataType	temp	temp	temp	dewpnt	dewpnt	dewpnt	rhumid	rhumid	pkwind	baropr	baropr	solrad
Units	DegF	DegF	DegF	degF	degF	degF	rh%	rh%	mph	mb	mb	wsqm
Daily Sensor Statistics												
05/31/10	98	84	63	44	33	26	37	10	14	1017	1005	945
05/30/10	97	81	60	46	32	19	41	9	15	1013	1005	951
05/29/10	93	80	64	37	30	22	28	10	14	1013	1005	951
05/28/10	95	82	65	46	41	29	45	13	14	1013	1004	934
05/27/10	96	81	64	45	38	31	38	13	11	1017	1004	940
05/26/10	92	77	56	44	32	26	43	9	16	1013	1004	945
05/25/10	87	72	53	33	27	21	41	10	12	1013	1005	945
05/24/10	80	66	49	32	27	19	49	10	11	1015	1010	951
05/23/10	76	70	59	32	26	21	30	13	24	1011	1005	951
05/22/10	88	80	72	36	33	25	25	11	24	1010	1002	940
05/21/10	97	85	67	45	37	31	37	11	19	1012	1000	929
05/20/10	97	82	64	47	38	32	43	11	12	1012	1002	934
05/19/10	91	78	57	43	36	33	51	13	16	1014	1005	934
05/18/10	86	76	66	43	39	28	39	17	19	1020	1008	934
05/17/10	94	82	64	40	31	24	37	8	19	1013	1004	896
05/16/10	96	82	67	42	32	24	37	10	18	1013	1006	929
05/15/10	92	82	65	36	26	18	15	10	12	1014	1011	934
05/14/10	89	77	59	42	31	24	40	11	16	1012	1006	923
05/13/10	87	72	56	40	32	25	48	11	12	1012	1009	830
05/12/10	80	68	50	37	29	20	46	16	17	1012	1010	934
05/11/10	75	68	58	35	28	18	34	11	21	1011	1009	940
05/10/10	81	71	60	35	30	21	34	13	19	1015	1010	929
05/09/10	90	81	67	39	30	21	31	8	19	1012	1006	945
05/08/10	95	82	67	44	36	30	38	12	16	1021	1005	951
05/07/10	94	79	58	43	36	26	46	12	13	1016	1005	923
05/06/10	91	80	64	45	32	26	34	12	20	1013	1008	929
05/05/10	94	80	57	37	29	21	40	8	19	1013	1003	929
05/04/10	91	73	51	36	29	23	51	9	12	1017	1007	934
05/03/10	83	69	50	37	26	19	43	11	12	1020	1016	934
05/02/10	77	68	55	38	28	18	46	10	28	1015	1007	901
05/01/10	79	66	47	33	27	20	48	13	21	1010	1006	1082
Summary:	98	77	47	47	32	18	51	8	28	1021	1000	1082

Sensor 4796 down most of 5/14 2231 to 4/16 0016. Sensor 4797 down most of 5/15 0346 to 5/16 0016. Sensor 4794 down 5/15 0346-1131. Sensor 4793 down much of 5/15 0331 to 5/16 0801. Sensor 4798 down 5/15 0231-0831; also 5/16 0031-1301.

FCD of Maricopa County ALERT System

Phoenix Dam 2B Weather Statistics – June 2010

DeviceID	4797	4797	4797	4794	4794	4794	4796	4796	4784	4798	4798	4793
StatType	max	mean	min	max	mean	min	max	min	max	max	min	max
DataType	temp	temp	temp	dewpnt	dewpnt	dewpnt	rhumid	rhumid	pkwind	baropr	baropr	solrad
Units	DegF	DegF	DegF	degF	degF	degF	rh%	rh%	mph	mb	mb	wsqm
Daily Sensor Statistics												
06/30/10	111	98	86	56	51	39	30	9	17	1019	998	918
06/29/10	109	96	84	52	48	43	28	12	28	1016	999	934
06/28/10	110	95	75	46	40	34	30	8	14	1017	998	929
06/27/10	105	91	73	50	40	34	38	9	15	1017	998	945
06/26/10	105	91	76	54	39	32	39	9	16	1018	999	940
06/25/10	109	98	86	57	44	27	33	8	17	1019	999	934
06/24/10	110	95	72	40	32	25	26	6	14	1020	1000	929
06/23/10	109	90	67	47	35	27	36	6	11	1021	1002	962
06/22/10	102	88	73	48	33	25	34	8	14	1018	1004	945
06/21/10	103	89	74	43	35	25	30	8	15	1019	1002	962
06/20/10	102	90	76	51	39	34	37	10	13	1017	1002	934
06/19/10	103	90	72	36	31	26	24	8	13	1017	1004	945
06/18/10	104	89	67	42	35	26	38	8	17	1016	1003	945
06/17/10	103	88	74	48	38	32	34	9	17	1015	1002	951
06/16/10	101	90	74	44	39	35	30	10	22	1014	1002	934
06/15/10	103	89	69	50	40	32	42	11	17	1013	1001	940
06/14/10	98	86	67	49	41	36	47	12	15	1016	1003	934
06/13/10	92	79	61	52	43	38	59	19	15	1020	1010	962
06/12/10	85	74	63	49	39	32	46	21	18	1013	1006	923
06/11/10	93	84	73	53	44	29	44	13	16	1014	1003	956
06/10/10	100	90	78	50	47	43	37	17	18	1016	1001	918
06/09/10	103	92	81	54	49	41	38	14	18	1018	1005	929
06/08/10	103	93	77	50	45	40	35	13	15	1017	1004	934
06/07/10	106	94	76	48	43	37	32	11	13	1020	1001	984
06/06/10	107	95	78	51	44	39	36	11	15	1018	1003	912
06/05/10	105	92	71	50	44	39	41	11	16	1014	1004	929
06/04/10	101	88	69	44	38	32	38	9	18	1016	1004	918
06/03/10	98	85	67	51	38	32	38	11	14	1013	1004	934
06/02/10	96	82	65	42	29	18	28	9	16	1013	1005	951
06/01/10	96	84	65	35	29	20	31	8	15	1020	1008	978
Summary:	111	90	61	57	40	18	59	6	28	1021	998	984

FCD of Maricopa County ALERT System

Phoenix Dam 2B Weather Statistics – July 2010

DeviceID	4797	4797	4797	4794	4794	4794	4796	4796	4784	4798	4798	4793
StatType	max	mean	min	max	mean	min	max	min	max	max	min	max
DataType	temp	temp	temp	dewpnt	dewpnt	dewpnt	rhumid	rhumid	pkwind	baropr	baropr	solrad
Units	DegF	DegF	DegF	degF	degF	degF	rh%	rh%	mph	mb	mb	wsqm
Daily Sensor Statistics												
07/31/10	87	80	73	75	71	67	100	59	20	1019	1007	681
07/30/10	96	87	79	75	69	63	84	36	16	1021	1005	967
07/29/10	104	87	76	78	70	63	91	30	23	1022	1006	923
07/28/10	103	92	85	71	67	64	58	31	14	1020	1004	973
07/27/10	103	93	86	69	61	51	53	25	15	1017	1003	758
07/26/10	105	95	88	66	62	56	48	22	15	1017	1001	593
07/25/10	109	96	83	67	61	56	54	20	19	1018	999	890
07/24/10	106	93	81	66	62	57	59	23	15	1018	1001	923
07/23/10	92	86	82	69	65	60	64	38	12	1020	1007	291
07/22/10	97	88	79	70	65	60	74	32	20	1020	1002	918
07/21/10	105	97	85	64	59	55	43	23	17	1018	999	857
07/20/10	106	98	86	67	59	53	50	18	22	1018	1000	907
07/19/10	109	101	92	64	59	54	36	21	14	1019	998	967
07/18/10	108	98	88	69	63	57	50	22	19	1021	1001	879
07/17/10	109	98	87	66	61	57	44	20	16	1022	1001	1038
07/16/10	111	101	93	61	58	55	33	18	22	1022	1002	1055
07/15/10	114	101	90	63	58	50	39	14	14	1020	1001	923
07/14/10	110	100	88	64	57	54	39	18	17	1020	1000	890
07/13/10	108	99	86	59	56	52	34	21	19	1019	1001	901
07/12/10	105	96	85	61	57	54	43	21	18	1016	999	901
07/11/10	105	97	90	65	58	52	37	22	19	1014	999	863
07/10/10	108	99	91	63	58	53	38	19	14	1019	1002	841
07/09/10	110	100	88	60	56	50	36	17	14	1019	999	923
07/08/10	110	96	79	61	49	36	37	14	16	1018	999	912
07/07/10	107	93	76	47	41	32	31	11	16	1016	999	967
07/06/10	104	91	77	53	43	38	36	12	13	1019	998	940
07/05/10	103	91	77	47	41	36	31	12	14	1022	1000	934
07/04/10	100	90	76	57	49	42	46	14	14	1018	1000	934
07/03/10	100	93	85	59	48	33	33	12	17	1016	997	934
07/02/10	111	99	89	57	50	39	32	10	19	1014	995	890
07/01/10	112	99	85	58	52	44	38	11	17	1018	997	951
Summary:	114	95	73	78	58	32	100	10	23	1022	995	1055

All sensors down 7/13 from about 1300 to 2130. Sensor 4793 down 7/11 2051 to 7/12 0900. Sensor 4798, data suspect – use with caution; also down 7/12 0251-0900.

FCD of Maricopa County ALERT System

Phoenix Dam 2B Weather Statistics – August 2010

DeviceID	**4797**	**4797**	**4797**	**4794**	**4794**	**4794**	**4796**	**4796**	**4784**	**4798**	**4798**	**4793**
StatType	max	mean	min	max	mean	min	max	min	max	max	min	max
DataType	temp	temp	temp	dewpnt	dewpnt	dewpnt	rhumid	rhumid	pkwind	baropr	baropr	solrad
Units	DegF	DegF	DegF	degF	degF	degF	rh%	rh%	mph	mb	mb	wsqm
Daily Sensor Statistics												
08/31/10	99	87	70	56	46	35	39	16	11	1014	1010	857
08/30/10	96	86	72	65	49	31	54	14	21	1012	1008	956
08/29/10	98	87	77	67	56	30	70	14	20	1009	1006	984
08/28/10	100	86	76	81	64	60	76	30	34	1010	1005	841
08/27/10	94	88	84	69	63	56	59	30	14	1013	1009	852
08/26/10	95	91	85	67	59	51	53	25	19	1015	1012	824
08/25/10	103	94	84	64	59	54	48	22	20	1015	1012	973
08/24/10	111	97	85	70	61	52	54	17	20	1014	1009	857
08/23/10	109	97	83	73	66	55	70	19	11	1013	1009	885
08/22/10	102	89	76	74	68	62	93	30	20	1015	1010	852
08/21/10	105	95	76	78	65	57	90	28	24	1015	1009	890
08/20/10	108	97	84	68	60	55	52	19	15	1010	1006	863
08/19/10	108	96	81	72	63	57	70	22	12	1011	1006	852
08/18/10	101	89	76	73	68	62	90	30	11	1015	1009	863
08/17/10	107	92	75	75	65	59	93	23	22	1016	1009	857
08/16/10	103	95	88	67	63	58	49	25	15	1015	1010	934
08/15/10	108	97	84	64	60	54	51	21	12	1012	1007	929
08/14/10	108	95	81	64	53	45	43	15	15	1012	1007	863
08/13/10	109	96	78	55	44	30	38	7	13	1010	1006	879
08/12/10	107	97	84	57	51	47	39	15	14	1011	1006	874
08/11/10	106	96	83	61	56	53	48	19	14	1015	1006	929
08/10/10	106	94	76	63	55	48	56	19	15	1016	1003	868
08/09/10	103	91	74	58	49	40	47	14	15	1018	1003	978
08/08/10	99	90	80	69	59	39	64	17	21	1018	1004	918
08/07/10	97	86	73	75	63	55	85	31	19	1019	1003	857
08/06/10	108	97	83	64	55	45	53	14	13	1017	1001	967
08/05/10	110	98	83	61	53	39	42	13	18	1016	1001	890
08/04/10	108	96	81	64	56	49	51	16	17	1017	1005	890
08/03/10	105	93	79	71	61	54	76	19	13	1019	1005	885
08/02/10	101	88	74	70	65	60	85	29	14	1018	1007	1038
08/01/10	88	80	74	72	67	60	86	43	16	1020	1010	560
Summary:	111	92	70	81	59	30	93	7	34	1020	1001	1038

FCD of Maricopa County ALERT System

Phoenix Dam 2B Weather Statistics – September 2010

DeviceID	**4797**	**4797**	**4797**	**4794**	**4794**	**4794**	**4796**	**4796**	**4784**	**4798**	**4798**	**4793**
StatType	max	mean	min	max	mean	min	max	min	max	max	min	max
DataType	temp	temp	temp	dewpnt	dewpnt	dewpnt	rhumid	rhumid	pkwind	baropr	baropr	solrad
Units	DegF	DegF	DegF	degF	degF	degF	rh%	rh%	mph	mb	mb	wsqm
Daily Sensor Statistics												
09/30/10	105	90	74	55	49	43	44	13	13	1011	1008	742
09/29/10	103	88	72	58	51	45	56	15	9	1012	1007	753
09/28/10	100	89	79	54	49	45	41	18	11	1014	1010	747
09/27/10	105	91	75	54	49	45	43	16	13	1013	1009	758
09/26/10	104	91	76	55	48	41	38	16	19	1014	1009	758
09/25/10	105	90	70	50	44	39	41	12	14	1015	1010	769
09/24/10	100	85	67	49	45	40	46	15	9	1016	1013	775
09/23/10	95	84	68	58	48	38	63	14	14	1013	1008	791
09/22/10	94	85	76	83	64	41	89	25	19	1007	1003	868
09/21/10	99	92	83	67	60	53	46	28	15	1009	1004	764
09/20/10	105	97	90	56	50	41	30	14	15	1008	1004	769
09/19/10	108	93	72	54	47	34	35	16	14	1011	1005	780
09/18/10	108	90	70	47	42	35	39	8	10	1013	1008	808
09/17/10	107	89	69	48	44	37	41	10	12	1012	1008	808
09/16/10	105	91	74	54	48	42	47	13	14	1013	1008	797
09/15/10	105	91	73	57	48	41	41	16	12	1013	1010	797
09/14/10	104	90	72	50	41	32	34	11	12	1014	1010	802
09/13/10	105	88	67	44	38	31	41	8	10	1015	1009	824
09/12/10	103	84	67	48	36	31	36	9	9	1014	1011	1170
09/11/10	98	83	63	43	37	29	43	10	12	1016	1011	885
09/10/10	93	81	67	47	39	36	42	14	11	1014	1011	841
09/09/10	92	80	62	46	36	25	38	13	15	1011	1008	846
09/08/10	98	87	76	57	43	22	41	10	22	1011	1007	907
09/07/10	102	92	81	65	47	30	58	9	15	1012	1008	797
09/06/10	103	93	82	66	61	57	54	24	13	1010	1006	879
09/05/10	106	94	80	62	54	48	41	18	14	1011	1004	830
09/04/10	106	94	82	59	54	50	41	17	15	1014	1009	824
09/03/10	110	94	73	56	47	39	37	12	16	1014	1009	934
09/02/10	108	92	72	56	47	41	52	11	11	1013	1008	852
09/01/10	105	91	74	55	50	45	48	15	11	1013	1008	852
Summary:	110	89	62	83	47	22	89	8	22	1016	1003	1170

Sensor 4793 down most of 9/21 0327 to 9/22 0957. Sensor 4798 down much of 9/21 0157 to 9/22 0827.

FCD of Maricopa County ALERT System

Pima @ Jomax Weather Statistics - October 2009

DeviceID	**4672**	**4672**	**4672**	**4669**	**4669**	**4669**	**4671**	**4671**	**4664**	**4674**	**4674**	**4673**
StatType	max	mean	min	max	mean	min	max	min	max	max	min	max
DataType	temp	temp	temp	dewpnt	dewpnt	dewpnt	rhumid	rhumid	pkwind	baropr	baropr	solrad
Units	DegF	DegF	DegF	degF	degF	degF	rh%	rh%	mph	mb	mb	wsqm
Daily Sensor Statistics												
10/31/09	84	67	49	31	26	16	32	12	7	1017	1013	615
10/30/09	67	54	42	19	16	12	34	12	10	1019	1014	615
10/29/09	63	51	38	22	19	14	48	16	14	1014	1009	610
10/28/09	60	52	41	22	16	8	46	11	18	1009	1001	654
10/27/09	79	67	57	27	14	6	24	5	18	1012	998	758
10/26/09	84	72	60	16	5	-5	16	4	22	1018	1012	648
10/25/09	87	75	62	31	26	6	29	6	12	1014	1010	659
10/24/09	85	72	58	31	28	25	31	11	9	1014	1010	643
10/23/09	86	73	63	32	29	26	29	11	10	1015	1012	676
10/22/09	84	72	61	37	34	30	40	15	9	1013	1010	659
10/21/09	81	70	57	39	37	34	47	20	13	1011	1009	648
10/20/09	79	71	62	42	36	27	44	17	13	1010	1007	643
10/19/09	90	80	69	52	42	37	37	19	13	1014	1009	659
10/18/09	98	87	74	47	42	36	72	12	11	1016	1012	681
10/17/09	101	90	76	41	32	23	20	9	13	1015	1012	703
10/16/09	100	85	69	44	33	24	38	9	11	1015	1011	681
10/15/09	91	77	65	46	45	42	49	20	9	1017	1013	681
10/14/09	85	73	60	47	44	37	56	18	9	1018	1014	681
10/13/09	81	70	60	54	46	38	68	22	10	1015	1010	687
10/12/09	85	74	63	55	48	41	65	25	13	1011	1007	648
10/11/09	84	73	63	46	35	25	40	14	12	1011	1009	797
10/10/09	86	73	64	30	27	22	25	9	8	1013	1009	747
10/09/09	85	70	58	30	26	24	30	10	10	1017	1013	720
10/08/09	80	68	57	42	31	24	52	12	12	1016	1011	720
10/07/09	78	68	57	49	38	21	75	16	8	1012	1009	753
10/06/09	83	71	57	41	29	19	27	15	13	1011	1009	714
10/05/09	79	69	60	47	33	21	47	14	14	1011	1007	769
10/04/09	88	75	67	62	50	31	80	19	17	1007	1004	852
10/03/09	86	76	67	55	40	17	53	10	11	1011	1006	731
10/02/09	88	76	58	18	12	7	14	5	11	1015	1011	758
10/01/09	88	75	64	17	9	3	13	4	13	1017	1013	775
Summary:	101	72	38	62	31	-5	80	4	22	1019	998	852

FCD of Maricopa County ALERT System

Pima @ Jomax Weather Statistics - November 2009

DeviceID	4672	4672	4672	4669	4669	4669	4671	4671	4664	4674	4674	4673
StatType	max	mean	min	max	mean	min	max	min	max	max	min	max
DataType	temp	temp	temp	dewpnt	dewpnt	dewpnt	rhumid	rhumid	pkwind	baropr	baropr	solrad
Units	DegF	DegF	DegF	degF	degF	degF	rh%	rh%	mph	mb	mb	wsqm
Daily Sensor Statistics												
11/30/09	67	57	51	39	33	29	63	25	19	1015	1013	522
11/29/09	64	54	45	44	37	33	86	35	17	1014	1009	500
11/28/09	69	61	52	46	34	24	78	23	13	1010	1006	522
11/27/09	80	69	61	33	26	20	32	14	12	1016	1010	511
11/26/09	79	70	62	20	14	6	15	7	17	1017	1015	544
11/25/09	77	66	57	15	8	5	13	6	13	1018	1015	511
11/24/09	74	63	55	16	7	2	18	6	14	1018	1015	549
11/23/09	73	61	52	28	24	17	34	15	8	1017	1014	538
11/22/09	74	63	52	26	24	21	33	14	8	1015	1012	538
11/21/09	74	63	54	29	22	17	35	12	9	1014	1011	544
11/20/09	77	64	53	24	19	15	26	10	14	1018	1014	549
11/19/09	76	63	52	23	17	12	28	9	9	1017	1012	533
11/18/09	77	65	52	23	17	12	23	11	9	1014	1011	571
11/17/09	77	66	57	16	12	8	18	6	16	1017	1013	544
11/16/09	75	60	48	13	8	1	18	5	14	1021	1017	577
11/15/09	68	56	46	45	24	7	85	10	10	1020	1015	582
11/14/09	67	60	52	45	40	35	77	32	9	1015	1010	516
11/13/09	72	65	60	46	40	36	50	30	12	1010	1007	560
11/12/09	76	70	62	43	40	35	47	27	10	1013	1008	302
11/11/09	87	77	69	38	34	31	30	14	12	1017	1012	544
11/10/09	89	78	66	32	30	26	27	10	9	1018	1015	560
11/09/09	84	72	64	40	35	31	42	14	8	1018	1014	571
11/08/09	83	70	58	39	36	32	44	20	8	1015	1011	555
11/07/09	86	71	60	36	32	27	35	12	7	1013	1010	599
11/06/09	84	73	63	39	34	31	33	15	5	1016	1012	357
11/05/09	91	80	68	36	28	22	30	9	10	1018	1015	593
11/04/09	93	82	74	29	23	17	17	7	12	1017	1015	626
11/03/09	94	80	66	28	19	12	20	5	11	1018	1015	604
11/02/09	88	74	61	33	28	25	26	11	8	1018	1016	626
11/01/09	86	73	65	32	28	23	27	11	9	1017	1015	615
Summary:	94	67	45	46	26	1	86	5	19	1021	1006	626

FCD of Maricopa County ALERT System

Pima @ Jomax Weather Statistics - December 2009

DeviceID	4672	4672	4672	4669	4669	4669	4671	4671	4664	4674	4674	4673
StatType	max	mean	min	max	mean	min	max	min	max	max	min	max
DataType	temp	temp	temp	dewpnt	dewpnt	dewpnt	rhumid	rhumid	pkwind	baropr	baropr	solrad
Units	DegF	DegF	DegF	degF	degF	degF	rh%	rh%	mph	mb	mb	wsqm
Daily Sensor Statistics												
12/31/09	62	51	43	32	23	13	62	15	16	1024	1020	505
12/30/09	55	49	40	32	26	22	55	30	8	1021	1017	308
12/29/09	60	53	44	31	25	20	48	27	10	1019	1014	522
12/28/09	60	55	50	21	17	14	29	16	16	1018	1014	242
12/27/09	61	50	42	23	17	13	41	16	9	1020	1018	505
12/26/09	59	48	39	24	17	14	47	15	8	1019	1015	462
12/25/09	45	40	39	22	15	10	50	24	6	1017	1013	484
12/24/09	59	47	37	34	30	12	86	23	11	1019	1016	495
12/23/09	53	44	37	40	35	30	100	50	7	1016	1007	462
12/22/09	61	52	45	46	36	29	100	31	14	1012	1003	456
12/21/09	67	60	53	35	30	26	48	23	9	1017	1012	363
12/20/09	69	62	54	29	25	17	29	20	11	1019	1016	401
12/19/09	71	60	52	27	22	17	36	13	14	1018	1014	511
12/18/09	72	61	53	32	25	19	42	14	7	1016	1013	489
12/17/09	74	62	55	33	29	26	42	16	9	1018	1015	505
12/16/09	71	61	54	32	27	22	39	20	13	1021	1017	478
12/15/09	68	56	45	28	24	20	43	16	10	1022	1019	516
12/14/09	64	54	47	43	39	26	81	32	8	1019	1014	505
12/13/09	--	--	--	--	--	--	--	--	--	----	----	---
12/12/09	--	--	--	--	--	--	--	--	--	----	----	---
12/11/09	--	--	--	--	--	--	--	--	--	----	----	---
12/10/09	59	50	40	28	25	21	58	29	9	1016	1014	363
12/09/09	56	45	39	30	25	21	65	29	9	1016	1014	478
12/08/09	52	45	36	49	30	22	100	34	18	1015	1002	495
12/07/09	53	51	47	52	46	34	100	57	26	1013	999	49
12/06/09	57	49	38	36	27	9	59	25	11	1013	1009	538
12/05/09	60	49	40	17	7	-4	30	9	8	1016	1008	456
12/04/09	60	48	38	3	-4	-10	17	5	13	1021	1016	500
12/03/09	66	55	45	33	24	-3	57	9	12	1015	1011	516
12/02/09	65	54	45	33	31	29	57	28	8	1013	1010	516
12/01/09	65	54	44	36	33	30	66	30	10	1014	1010	533

Summary:	74	52	36	52	25	-10	100	5	26	1024	999	538

All sensors down 12/10 1520 to 12/14 0700. Sensor 4671 down 12/25 0035-2351. Sensors 4672 and 4669 down 12/25 0350 to 12/26 0205.

FCD of Maricopa County ALERT System

Pima @ Jomax Weather Statistics - January 2010

DeviceID	**4672**	**4672**	**4672**	**4669**	**4669**	**4669**	**4671**	**4671**	**4664**	**4674**	**4674**	**4673**
StatType	max	mean	min	max	mean	min	max	min	max	max	min	max
DataType	temp	temp	temp	dewpnt	dewpnt	dewpnt	rhumid	rhumid	pkwind	baropr	baropr	solrad
Units	DegF	DegF	DegF	degF	degF	degF	rh%	rh%	mph	mb	mb	wsqm

Daily Sensor Statistics

01/31/10	67	57	49	41	38	37	75	34	8	1014	1011	577
01/30/10	65	57	50	43	38	35	73	33	12	1015	1012	566
01/29/10	64	55	49	51	46	40	100	43	7	1017	1015	698
01/28/10	60	54	49	53	48	42	100	63	7	1016	1011	549
01/27/10	61	57	51	48	40	31	86	35	12	1013	1010	643
01/26/10	67	57	48	38	32	29	59	25	10	1015	1012	577
01/25/10	62	50	41	34	30	24	73	23	8	1018	1014	560
01/24/10	57	46	38	36	31	25	91	28	6	1020	1017	555
01/23/10	54	46	39	45	39	34	100	50	11	1017	1005	742
01/22/10	57	49	44	49	44	36	100	51	16	1005	1000	720
01/21/10	57	54	48	57	52	37	100	50	28	1006	995	60
01/20/10	60	53	43	51	41	33	100	43	15	1010	1004	681
01/19/10	63	55	50	53	46	38	100	48	20	1012	1003	593
01/18/10	57	54	48	44	36	23	86	26	12	1015	1010	275
01/17/10	69	58	51	28	25	23	38	18	10	1014	1012	549
01/16/10	69	61	55	30	24	20	37	17	8	1017	1013	418
01/15/10	74	61	51	30	27	26	41	16	15	1021	1017	538
01/14/10	69	58	48	38	33	27	65	20	16	1018	1012	505
01/13/10	69	63	53	40	21	16	61	14	11	1018	1011	511
01/12/10	74	65	54	19	15	12	21	9	13	1021	1018	516
01/11/10	72	61	54	19	16	13	23	9	12	1020	1018	505
01/10/10	69	60	52	22	17	14	27	11	12	1019	1017	368
01/09/10	69	57	50	22	17	11	30	12	14	1021	1018	527
01/08/10	67	59	52	29	24	18	40	14	16	1020	1015	484
01/07/10	69	58	51	30	28	24	42	20	8	1016	1014	451
01/06/10	69	58	50	28	25	22	42	18	7	1017	1014	500
01/05/10	73	61	49	27	22	19	39	14	13	1018	1016	495
01/04/10	72	61	53	23	17	13	24	11	16	1020	1017	505
01/03/10	72	60	50	27	21	17	41	11	9	1019	1017	505
01/02/10	69	58	48	29	25	21	43	19	7	1019	1016	495
01/01/10	69	57	48	21	14	10	27	10	12	1024	1018	484

Summary:	74	57	38	57	30	10	100	9	28	1024	995	742

FCD of Maricopa County ALERT System

Pima @ Jomax Weather Statistics – February 2010

DeviceID	**4672**	**4672**	**4672**	**4669**	**4669**	**4669**	**4671**	**4671**	**4664**	**4674**	**4674**	**4673**
StatType	max	mean	min	max	mean	min	max	min	max	max	min	max
DataType	temp	temp	temp	dewpnt	dewpnt	dewpnt	rhumid	rhumid	pkwind	baropr	baropr	solrad
Units	DegF	DegF	DegF	degF	degF	degF	rh%	rh%	mph	mb	mb	wsqm
Daily Sensor Statistics												
02/28/10	58	50	46	52	48	45	100	69	23	1015	1003	516
02/27/10	69	62	52	50	28	22	86	19	15	1014	1004	484
02/26/10	69	55	51	37	29	28	48	18	11	1020	1015	709
02/25/10	69	58	46	39	33	28	58	28	11	1017	1014	698
02/24/10	65	55	48	37	29	24	54	23	8	1020	1015	714
02/23/10	60	47	35	32	21	15	61	22	12	1021	1016	681
02/22/10	57	49	39	50	41	22	100	43	12	1015	1010	753
02/21/10	60	52	48	54	47	39	100	55	11	1014	1012	577
02/20/10	55	50	47	52	42	28	100	39	10	1012	1009	176
02/19/10	72	60	50	38	35	30	54	25	12	1013	1009	676
02/18/10	72	61	50	36	33	29	49	21	8	1013	1011	654
02/17/10	76	64	55	34	28	22	42	16	12	1016	1012	681
02/16/10	75	64	52	36	29	24	48	14	11	1017	1014	659
02/15/10	70	65	53	30	27	26	39	18	11	1016	1015	698
02/14/10	76	63	51	39	31	27	56	18	13	1017	1014	643
02/13/10	72	58	48	43	38	33	82	27	8	1017	1014	626
02/12/10	65	54	44	44	42	39	93	40	7	1019	1015	626
02/11/10	61	49	40	45	42	40	100	48	11	1018	1014	659
02/10/10	60	53	43	47	38	32	99	41	11	1014	1009	511
02/09/10	63	53	44	38	35	31	71	31	9	1015	1011	659
02/08/10	61	51	43	41	38	35	84	41	7	1013	1011	797
02/07/10	59	51	45	49	43	33	100	38	13	1011	1009	780
02/06/10	67	58	51	46	41	37	82	37	12	1016	1011	648
02/05/10	67	57	50	44	41	40	73	41	9	1018	1015	659
02/04/10	64	55	47	47	43	39	89	41	8	1015	1009	604
02/03/10	68	61	52	44	39	36	76	35	9	1008	1005	555
02/02/10	70	61	52	41	37	34	60	30	11	1013	1007	593
02/01/10	65	56	49	40	38	32	74	30	6	1015	1012	582
Summary:	76	56	35	54	36	15	100	14	23	1021	1003	797

Sensors 4664, 4671, 4672 and 4669 down 2/15 1300 to 2/16 0425. Sensors 4671 and 4672 down 2/26 0548-1544. Sensor 4673 down 2/15 1232 to 2/16 0626. Sensor 4674 down 2/15 1016 to 2/16 0409.

FCD of Maricopa County ALERT System

Pima @ Jomax Weather Statistics – March 2010

DeviceID	**4672**	**4672**	**4672**	**4669**	**4669**	**4669**	**4671**	**4671**	**4664**	**4674**	**4674**	**4673**
StatType	max	mean	min	max	mean	min	max	min	max	max	min	max
DataType	temp	temp	temp	dewpnt	dewpnt	dewpnt	rhumid	rhumid	pkwind	baropr	baropr	solrad
Units	DegF	DegF	DegF	degF	degF	degF	rh%	rh%	mph	mb	mb	wsqm
Daily Sensor Statistics												
03/31/10	80	68	55	41	30	22	42	15	17	1009	1005	665
03/30/10	84	70	55	35	29	19	40	9	10	1012	1008	841
03/29/10	84	69	56	38	27	20	35	9	8	1016	1010	857
03/28/10	80	65	52	31	21	14	30	9	12	1022	1016	841
03/27/10	72	61	49	29	18	9	41	7	15	1020	1014	830
03/26/10	71	61	51	35	30	23	51	18	16	1014	1010	808
03/25/10	76	64	52	40	31	25	48	15	11	1016	1011	835
03/24/10	72	60	52	48	35	23	83	14	10	1016	1014	808
03/23/10	67	58	53	53	45	28	89	27	15	1014	1010	610
03/22/10	79	66	52	39	32	24	48	12	10	1015	1010	912
03/21/10	77	63	52	35	23	12	40	10	8	1020	1015	797
03/20/10	72	61	50	32	21	12	44	11	13	1021	1015	808
03/19/10	74	61	55	42	34	10	67	11	11	1014	1008	775
03/18/10	80	70	58	41	31	22	45	15	12	1012	1008	786
03/17/10	84	70	55	40	32	22	47	13	12	1020	1012	797
03/16/10	79	66	53	42	33	28	46	16	11	1024	1019	791
03/15/10	76	61	48	41	31	25	54	15	14	1023	1016	786
03/14/10	66	55	42	41	27	16	63	20	11	1016	1010	775
03/13/10	69	59	47	40	37	34	68	30	9	1014	1009	769
03/12/10	69	55	43	41	35	31	68	26	7	1018	1014	758
03/11/10	62	50	36	37	32	23	81	32	9	1017	1011	764
03/10/10	59	48	40	39	33	30	84	36	12	1012	1008	775
03/09/10	53	49	43	51	41	28	100	41	16	1014	1008	533
03/08/10	55	49	44	47	45	43	100	67	9	1016	1012	956
03/07/10	57	51	45	53	48	44	100	68	17	1012	1008	198
03/06/10	74	64	53	54	37	25	99	23	13	1013	1007	714
03/05/10	70	57	44	37	31	23	67	17	8	1015	1013	742
03/04/10	67	57	49	43	39	33	72	34	13	1013	1011	802
03/03/10	70	59	48	48	42	37	82	30	8	1015	1012	769
03/02/10	72	60	50	46	41	36	84	27	11	1017	1013	659
03/01/10	65	56	46	49	45	41	99	46	11	1018	1015	747

Summary:	80	1864	55	41	1034	22	42	15	17	1009	1005	665

Sensor 4671 down 3/19 0631-1701. Sensors 4671, 4672 and 4669 down 3/23 0916-1901; also 3/24 0001-0725. Sensor 4672 down 3/19 0346-1346. Sensor 4669 down most of 3/19 0646-1701. Sensor 4673 down 3/31 0659-1559.

FCD of Maricopa County ALERT System

Pima @ Jomax Weather Statistics – April 2010

DeviceID	**4672**	**4672**	**4672**	**4669**	**4669**	**4669**	**4671**	**4671**	**4664**	**4674**	**4674**	**4673**
StatType	max	mean	min	max	mean	min	max	min	max	max	min	max
DataType	temp	temp	temp	dewpnt	dewpnt	dewpnt	rhumid	rhumid	pkwind	baropr	baropr	solrad
Units	DegF	DegF	DegF	degF	degF	degF	rh%	rh%	mph	mb	mb	wsqm
Daily Sensor Statistics												
04/30/10	72	60	44	25	21	14	42	11	12	1008	1006	951
04/29/10	69	62	50	35	26	16	41	12	24	1007	1005	1044
04/28/10	86	76	64	43	33	26	36	11	23	1011	1005	907
04/27/10	92	79	64	33	28	22	28	8	15	1013	1009	934
04/26/10	92	77	62	37	30	25	30	9	9	1013	1008	918
04/25/10	87	73	57	40	33	24	51	9	12	1016	1012	907
04/24/10	79	65	49	42	38	33	70	22	10	1016	1013	901
04/23/10	69	59	43	42	36	26	85	20	13	1013	1009	1005
04/22/10	64	55	47	36	31	26	57	27	14	1009	1007	846
04/21/10	71	62	51	49	34	20	57	19	12	1008	1005	495
04/20/10	86	75	62	47	43	39	52	23	15	1013	1008	885
04/19/10	86	74	64	43	34	28	40	13	15	1014	1010	901
04/18/10	91	78	64	35	30	25	30	9	11	1013	1010	885
04/17/10	88	75	62	39	31	27	32	11	13	1014	1010	890
04/16/10	85	73	62	36	31	24	37	13	7	1014	1011	835
04/15/10	88	73	57	32	28	24	39	9	12	1016	1013	879
04/14/10	80	67	54	34	28	22	37	11	12	1014	1011	885
04/13/10	74	63	53	40	30	23	52	16	11	1012	1010	896
04/12/10	79	68	59	43	29	18	49	12	16	1012	1008	874
04/11/10	86	72	56	29	24	16	31	7	17	1017	1011	841
04/10/10	86	72	58	31	23	14	29	7	15	1015	1011	863
04/09/10	84	70	57	28	23	16	29	7	11	1012	1009	885
04/08/10	84	70	58	29	17	12	30	7	15	1014	1009	879
04/07/10	78	63	53	26	14	7	25	6	20	1018	1014	879
04/06/10	75	63	48	42	24	8	75	7	14	1016	1013	879
04/05/10	76	66	52	41	35	31	55	16	18	1013	1011	841
04/04/10	81	66	52	38	34	30	52	16	13	1013	1010	857
04/03/10	76	63	49	36	28	23	44	15	10	1013	1009	857
04/02/10	69	56	42	32	28	20	66	16	10	1016	1013	890
04/01/10	64	58	48	33	25	18	49	16	13	1013	1006	846

Summary:	92	68	42	49	29	7	85	6	24	1018	1005	1044

FCD of Maricopa County ALERT System

Pima @ Jomax Weather Statistics – May 2010

DeviceID	4672	4672	4672	4669	4669	4669	4671	4671	4664	4674	4674	4673
StatType	max	mean	min	max	mean	min	max	min	max	max	min	max
DataType	temp	temp	temp	dewpnt	dewpnt	dewpnt	rhumid	rhumid	pkwind	baropr	baropr	solrad
Units	DegF	DegF	DegF	degF	degF	degF	rh%	rh%	mph	mb	mb	wsqm
Daily Sensor Statistics												
05/31/10	97	84	70	29	25	22	19	7	12	1014	1011	962
05/30/10	96	83	68	29	22	13	19	5	12	1013	1010	962
05/29/10	93	80	62	58	27	22	37	8	11	1013	1010	956
05/28/10	96	82	67	44	37	28	36	12	15	1013	1009	951
05/27/10	95	81	65	37	30	25	27	9	10	1014	1010	956
05/26/10	94	78	61	31	24	16	25	6	11	1013	1010	956
05/25/10	87	73	57	27	21	16	25	7	10	1014	1011	956
05/24/10	80	65	48	27	21	10	42	6	9	1015	1011	973
05/23/10	77	68	57	31	24	16	32	9	17	1013	1006	973
05/22/10	88	78	67	34	28	19	25	8	19	1009	1006	945
05/21/10	98	85	69	37	31	25	29	8	16	1010	1007	945
05/20/10	96	83	67	36	32	26	30	8	11	1012	1009	951
05/19/10	92	78	61	35	32	28	33	11	11	1014	1010	940
05/18/10	85	75	64	42	35	28	42	15	16	1013	1011	940
05/17/10	93	80	66	30	25	10	24	5	24	1013	1010	1027
05/16/10	95	82	67	31	27	23	21	7	12	1013	1010	940
05/15/10	92	79	67	31	26	21	24	8	10	1014	1012	940
05/14/10	89	76	64	29	25	19	25	8	14	1013	1010	934
05/13/10	86	73	60	34	27	20	33	9	11	1013	1010	1110
05/12/10	80	67	50	33	24	17	34	13	15	1013	1010	934
05/11/10	75	66	55	35	23	10	38	8	16	1011	1010	940
05/10/10	80	68	54	34	27	14	39	12	13	1016	1010	929
05/09/10	91	78	64	39	25	9	36	5	16	1013	1009	945
05/08/10	94	86	73	38	33	28	25	9	13	1013	1009	967
05/07/10	93	81	69	30	26	23	25	9	11	1014	1011	929
05/06/10	90	78	62	35	27	19	27	10	17	1011	1010	934
05/05/10	94	80	66	27	22	14	21	5	26	1012	1009	945
05/04/10	91	76	59	28	22	16	24	7	11	1017	1011	940
05/03/10	83	69	54	26	21	17	27	8	11	1020	1016	940
05/02/10	77	65	56	37	25	10	40	7	20	1015	1007	896
05/01/10	77	65	48	27	22	17	41	10	16	1010	1006	1093
Summary:	98	76	48	58	26	9	42	5	26	1020	1006	1110

Sensor 4671 down much of 5/7 0015 to 5/8 0930. Sensor 4672 down 5/7 0415-1045; also 5/7 2230 to 5/8 0830. Sensor 4669 down most of 5/7 0415 to 5/8 0930. Sensor 4673 down 5/6 1230 to 5/7 1230.

FCD of Maricopa County ALERT System

Pima @ Jomax Weather Statistics – June 2010

DeviceID	4672	4672	4672	4669	4669	4669	4671	4671	4664	4674	4674	4673
StatType	max	mean	min	max	mean	min	max	min	max	max	min	max
DataType	temp	temp	temp	dewpnt	dewpnt	dewpnt	rhumid	rhumid	pkwind	baropr	baropr	solrad
Units	DegF	DegF	DegF	degF	degF	degF	rh%	rh%	mph	mb	mb	wsqm
Daily Sensor Statistics												
06/30/10	108	96	86	59	49	37	27	10	12	1010	1008	1132
06/29/10	107	94	83	48	45	40	26	11	11	1011	1008	1027
06/28/10	108	94	78	42	35	27	20	7	10	1009	1006	940
06/27/10	104	90	76	39	34	24	25	6	11	1009	1006	956
06/26/10	103	89	74	40	33	28	25	8	11	1011	1007	956
06/25/10	115	95	82	53	42	25	32	7	11	1012	1008	1044
06/24/10	109	95	79	31	26	20	12	5	9	1013	1009	945
06/23/10	107	92	74	32	26	21	17	5	9	1013	1010	967
06/22/10	101	86	69	38	29	22	29	6	9	1014	1010	1038
06/21/10	101	87	71	39	30	22	28	7	12	1012	1009	962
06/20/10	100	87	71	39	35	32	31	9	10	1013	1009	951
06/19/10	100	87	70	36	27	20	18	7	10	1014	1010	962
06/18/10	103	88	72	34	30	25	21	8	11	1011	1008	2269
06/17/10	101	86	73	39	34	23	28	7	9	1011	1008	956
06/16/10	101	89	74	39	33	25	27	7	14	1012	1009	951
06/15/10	102	90	74	37	32	27	24	7	16	1012	1009	956
06/14/10	99	86	71	41	36	29	33	9	11	1014	1010	945
06/13/10	92	79	66	42	39	35	39	16	12	1018	1013	1005
06/12/10	85	74	66	41	35	24	34	18	16	1014	1008	962
06/11/10	91	82	72	49	40	23	34	11	15	1009	1006	758
06/10/10	100	88	74	48	44	40	35	14	12	1011	1007	945
06/09/10	103	90	77	51	45	36	41	12	12	1014	1009	951
06/08/10	103	91	77	45	39	34	30	10	12	1014	1011	951
06/07/10	106	93	79	43	37	29	24	7	10	1014	1010	1000
06/06/10	107	93	76	45	40	32	32	8	11	1015	1011	929
06/05/10	105	91	75	43	37	33	25	9	11	1014	1011	945
06/04/10	101	87	69	38	32	21	27	6	15	1013	1011	945
06/03/10	98	84	67	35	31	26	27	9	12	1013	1010	951
06/02/10	95	81	61	31	20	11	19	5	12	1014	1011	956
06/01/10	96	82	64	26	21	13	21	6	12	1015	1011	984
Summary:	115	88	61	59	35	11	41	5	16	1018	1006	2269

FCD of Maricopa County ALERT System

Pima @ Jomax Weather Statistics – July 2010

DeviceID	4672	4672	4672	4669	4669	4669	4671	4671	4664	4674	4674	4673
StatType	max	mean	min	max	mean	min	max	min	max	max	min	max
DataType	temp	temp	temp	dewpnt	dewpnt	dewpnt	rhumid	rhumid	pkwind	baropr	baropr	solrad
Units	DegF	DegF	DegF	degF	degF	degF	rh%	rh%	mph	mb	mb	wsqm
Daily Sensor Statistics												
07/31/10	87	79	72	75	70	66	100	55	17	1013	1010	720
07/30/10	93	84	74	78	71	65	100	46	12	1014	1010	1033
07/29/10	101	86	76	79	69	61	100	30	18	1014	1011	1055
07/28/10	100	89	81	69	66	62	68	30	11	1013	1010	973
07/27/10	103	91	83	70	63	54	67	26	14	1011	1008	907
07/26/10	103	91	84	66	62	54	54	21	13	1011	1007	879
07/25/10	107	93	82	68	60	55	55	20	14	1011	1007	1049
07/24/10	105	90	81	72	60	56	54	21	18	1011	1008	1055
07/23/10	93	84	75	72	64	57	79	33	16	1012	1009	538
07/22/10	96	86	74	72	64	60	100	35	22	1013	1010	769
07/21/10	105	95	84	63	57	52	41	21	19	1011	1008	984
07/20/10	105	96	84	68	57	47	52	15	15	1011	1008	929
07/19/10	107	97	88	63	58	54	42	20	11	1012	1007	934
07/18/10	107	96	86	67	61	56	100	22	14	1013	1009	901
07/17/10	108	96	84	67	59	55	48	21	13	1014	1010	918
07/16/10	108	98	90	61	57	52	34	19	15	1013	1010	956
07/15/10	111	99	90	59	55	50	32	14	11	1013	1009	1060
07/14/10	109	97	84	61	55	52	39	16	17	1012	1009	912
07/13/10	107	96	82	56	54	51	39	19	12	1011	1007	923
07/12/10	104	93	79	60	56	53	49	20	11	1012	1008	918
07/11/10	104	94	86	65	57	51	100	20	11	1011	1007	923
07/10/10	107	95	83	61	57	52	100	19	13	1011	1008	1038
07/09/10	108	96	81	62	54	48	62	16	12	1012	1009	962
07/08/10	108	96	81	55	46	30	26	13	10	1011	1008	912
07/07/10	105	91	76	41	38	33	26	10	9	1010	1007	956
07/06/10	103	89	74	41	38	34	31	9	9	1011	1007	945
07/05/10	101	88	72	46	41	35	100	12	11	1012	1008	940
07/04/10	98	87	73	54	47	38	100	13	11	1011	1008	1280
07/03/10	99	90	78	53	44	34	100	16	11	1008	1004	951
07/02/10	110	97	85	56	47	34	32	9	28	1007	1003	912
07/01/10	110	98	87	57	51	39	100	10	12	1010	1006	923
Summary:	111	92	72	79	56	30	100	9	28	1014	1003	1280

All sensors down 7/13 from about 1300 to 2130. Sensors 4671, 4672, 4669, 4673 and 4674 down 7/1 0000-0825.

FCD of Maricopa County ALERT System

Pima @ Jomax Weather Statistics – August 2010

DeviceID	**4672**	**4672**	**4672**	**4669**	**4669**	**4669**	**4671**	**4671**	**4664**	**4674**	**4674**	**4673**
StatType	max	mean	min	max	mean	min	max	min	max	max	min	max
DataType	temp	temp	temp	dewpnt	dewpnt	dewpnt	rhumid	rhumid	pkwind	baropr	baropr	solrad
Units	DegF	DegF	DegF	degF	degF	degF	rh%	rh%	mph	mb	mb	wsqm
Daily Sensor Statistics												
08/31/10	98	85	70	52	43	34	34	14	12	1013	1010	929
08/30/10	95	82	69	67	49	30	59	18	16	1011	1007	890
08/29/10	97	86	76	67	55	31	63	13	15	1008	1004	1033
08/28/10	98	85	76	75	63	58	67	31	19	1009	1004	852
08/27/10	94	86	79	66	61	52	63	30	12	1012	1008	874
08/26/10	99	89	83	66	58	51	54	23	15	1014	1011	808
08/25/10	100	91	82	63	57	52	50	23	19	1014	1011	896
08/24/10	110	95	81	67	59	53	53	17	16	1012	1009	912
08/23/10	108	95	84	69	61	53	59	19	10	1012	1009	901
08/22/10	100	88	74	75	68	61	100	29	11	1014	1010	857
08/21/10	104	92	74	76	64	58	100	27	24	1014	1008	901
08/20/10	106	95	83	62	58	54	45	19	12	1010	1006	874
08/19/10	105	94	82	71	61	56	62	21	11	1011	1006	863
08/18/10	100	88	74	74	66	59	100	27	12	1013	1010	890
08/17/10	106	90	74	75	63	54	100	21	22	1015	1010	879
08/16/10	101	93	85	65	61	57	52	26	12	1014	1010	962
08/15/10	107	96	83	62	57	51	47	18	13	1012	1008	890
08/14/10	107	94	84	57	48	41	36	14	12	1010	1007	918
08/13/10	106	94	79	48	40	29	32	7	14	1009	1006	901
08/12/10	106	94	81	56	50	46	39	14	12	1010	1006	896
08/11/10	105	93	82	57	55	51	43	18	12	1013	1008	929
08/10/10	104	92	79	58	52	48	43	19	12	1012	1009	901
08/09/10	102	90	74	54	48	40	37	15	10	1012	1009	978
08/08/10	98	88	78	65	61	53	63	22	13	1010	1009	---
08/07/10	96	86	75	68	60	54	87	29	17	1012	1008	1049
08/06/10	106	96	86	57	52	46	37	15	13	1011	1007	962
08/05/10	108	96	83	56	50	45	100	13	15	1011	1007	907
08/04/10	107	96	83	56	52	46	41	14	11	1013	1009	912
08/03/10	104	93	83	63	57	49	51	17	11	1014	1011	918
08/02/10	98	86	73	69	62	56	100	28	14	1013	1011	923
08/01/10	88	79	76	73	68	58	87	44	8	1013	1011	456
Summary:	110	91	69	76	57	29	100	7	24	1015	1004	1049

Sensor 4672 down 8/8 1638 to 8/9 0553. Sensor 4673 down 8/8 0523 to 8/9 0223; also 8/23 0037-0837. Sensor 4674 down 8/8 0323 to 8/9 0353.

FCD of Maricopa County ALERT System

Pima @ Jomax Weather Statistics – September 2010

DeviceID	**4672**	**4672**	**4672**	**4669**	**4669**	**4669**	**4671**	**4671**	**4664**	**4674**	**4674**	**4673**
StatType	max	mean	min	max	mean	min	max	min	max	max	min	max
DataType	temp	temp	temp	dewpnt	dewpnt	dewpnt	rhumid	rhumid	pkwind	baropr	baropr	solrad
Units	DegF	DegF	DegF	degF	degF	degF	rh%	rh%	mph	mb	mb	wsqm
Daily Sensor Statistics												
09/30/10	103	90	76	49	44	40	37	12	11	1010	1007	742
09/29/10	101	87	74	52	46	40	46	14	8	1010	1006	753
09/28/10	100	88	79	49	46	42	34	16	10	1013	1009	775
09/27/10	103	90	76	50	47	41	39	12	11	1012	1009	753
09/26/10	100	92	83	52	45	38	30	14	18	1013	1009	769
09/25/10	101	91	79	49	41	35	24	13	17	1014	1010	780
09/24/10	98	86	74	46	41	36	28	15	8	1014	1012	780
09/23/10	93	79	65	57	45	33	65	12	11	1012	1006	786
09/22/10	91	82	73	76	64	51	94	33	17	1006	1002	934
09/21/10	99	88	76	79	59	40	77	22	15	1008	1003	780
09/20/10	103	93	81	57	48	39	33	13	14	1007	1004	841
09/19/10	107	95	82	52	44	31	27	13	11	1010	1006	791
09/18/10	105	92	79	38	35	31	21	8	8	1011	1008	813
09/17/10	104	93	81	40	37	29	23	7	11	1010	1008	824
09/16/10	103	94	79	50	45	40	34	13	12	1012	1009	808
09/15/10	102	89	76	50	46	39	36	16	13	1012	1009	808
09/14/10	103	89	76	42	36	29	25	11	9	1013	1010	819
09/13/10	104	89	75	36	33	30	21	8	8	1013	1009	830
09/12/10	100	86	73	37	32	28	21	10	8	1014	1011	764
09/11/10	96	83	71	38	33	29	27	9	11	1014	1011	852
09/10/10	93	79	64	42	38	33	39	12	12	1013	1009	835
09/09/10	91	78	63	40	33	20	33	12	15	1010	1007	857
09/08/10	97	84	70	68	44	19	77	11	16	1010	1006	907
09/07/10	100	90	81	64	52	38	57	12	11	1010	1007	989
09/06/10	101	91	79	64	60	54	54	24	16	1009	1006	934
09/05/10	104	92	79	54	51	46	37	15	12	1010	1004	841
09/04/10	105	94	86	55	51	46	31	18	11	1013	1008	835
09/03/10	108	95	81	52	41	34	25	11	13	1013	1010	879
09/02/10	106	92	79	51	45	38	35	11	10	1011	1008	857
09/01/10	104	89	76	53	47	33	41	9	9	1012	1008	863
Summary:	108	89	63	79	44	19	94	7	18	1014	1002	989

Sensor 4669 down 9/16 1142 to 9/17 0442.

FCD of Maricopa County ALERT System

Rackensack Canyon Weather Statistics - October 2009

DeviceID	**5942**	**5942**	**5942**	**5939**	**5939**	**5939**	**5941**	**5941**	**5934**	**5938**	**5938**
StatType	max	mean	min	max	mean	min	max	min	max	max	min
DataType	temp	temp	temp	dewpnt	dewpnt	dewpnt	rhumid	rhumid	pkwind	baropr	baropr
Units	DegF	DegF	DegF	degF	degF	degF	rh%	rh%	mph	mb	mb
Daily Sensor Statistics											
10/31/09	78	66	56	31	29	24	35	15	12	1017	1015
10/30/09	59	52	42	23	15	11	32	17	14	1017	1012
10/29/09	54	45	39	22	19	14	48	24	20	1012	1005
10/28/09	50	43	38	26	17	9	60	20	26	1005	997
10/27/09	67	61	50	29	13	-2	38	5	33	1012	997
10/26/09	73	65	57	12	6	-1	12	5	35	1018	1012
10/25/09	78	71	65	31	25	6	23	8	25	1015	1010
10/24/09	76	70	65	30	29	26	24	17	22	1014	1010
10/23/09	76	69	62	33	29	27	31	16	20	1016	1013
10/22/09	73	67	62	36	34	29	37	23	16	1013	1011
10/21/09	74	64	57	40	37	33	51	29	23	1011	1008
10/20/09	69	63	58	41	38	32	51	29	24	1009	1006
10/19/09	79	74	69	50	42	37	44	24	21	1015	1009
10/18/09	85	79	74	47	43	37	38	18	26	1018	1014
10/17/09	88	82	77	44	35	25	29	13	18	1018	1015
10/16/09	89	80	72	37	33	25	26	13	19	1017	1014
10/15/09	82	74	67	46	45	36	48	24	16	1018	1015
10/14/09	74	68	62	47	44	38	58	27	15	1018	1015
10/13/09	69	62	56	54	46	38	85	34	20	1015	1010
10/12/09	71	66	60	55	47	43	79	38	32	1011	1007
10/11/09	72	68	65	46	35	25	44	18	20	1011	1009
10/10/09	77	70	66	29	27	24	24	14	17	1014	1010
10/09/09	75	67	61	30	28	25	29	16	16	1018	1014
10/08/09	68	63	58	36	28	25	42	20	22	1016	1010
10/07/09	66	62	58	45	35	21	55	19	17	1011	1009
10/06/09	72	65	60	42	32	23	39	19	25	1011	1009
10/05/09	67	62	58	48	35	24	63	23	24	1011	1007
10/04/09	73	66	60	60	50	29	96	24	38	1007	1004
10/03/09	73	68	60	53	38	15	64	11	20	1011	1006
10/02/09	78	71	66	16	13	7	12	7	20	1015	1011
10/01/09	79	70	61	16	10	6	12	7	16	1018	1014
Summary:	89	66	38	60	31	-2	96	5	38	1018	997

Sensor 5941 down most of 10/14 1148 to 10/15 0103.

FCD of Maricopa County ALERT System

Rackensack Canyon Weather Statistics - November 2009

DeviceID	5942	5942	5942	5939	5939	5939	5941	5941	5934	5938	5938
StatType	max	mean	min	max	mean	min	max	min	max	max	min
DataType	temp	temp	temp	dewpnt	dewpnt	dewpnt	rhumid	rhumid	pkwind	baropr	baropr
Units	DegF	DegF	DegF	degF	degF	degF	rh%	rh%	mph	mb	mb
Daily Sensor Statistics											
11/30/09	57	52	47	38	33	30	68	39	18	1014	1012
11/29/09	54	49	44	40	35	31	89	49	18	1012	1007
11/28/09	61	54	46	38	32	26	72	26	26	1010	1005
11/27/09	69	63	60	35	28	22	32	20	18	1017	1010
11/26/09	70	63	57	23	17	9	19	12	21	1019	1016
11/25/09	68	59	52	12	9	6	16	8	17	1018	1016
11/24/09	64	56	50	16	9	5	21	10	15	1018	1016
11/23/09	66	59	54	26	23	17	29	16	14	1017	1013
11/22/09	65	59	56	26	23	14	30	15	13	1014	1012
11/21/09	66	60	57	28	23	16	32	15	17	1014	1010
11/20/09	69	63	58	21	19	16	19	13	14	1018	1014
11/19/09	68	62	57	20	16	3	20	8	16	1017	1012
11/18/09	68	63	59	21	15	-1	17	6	18	1014	1011
11/17/09	68	61	54	17	12	10	18	9	17	1018	1014
11/16/09	68	57	47	14	8	1	21	6	15	1020	1017
11/15/09	57	51	42	38	20	7	75	15	19	1019	1013
11/14/09	58	53	49	43	39	36	79	46	17	1013	1008
11/13/09	60	57	53	46	40	36	71	43	23	1014	1006
11/12/09	70	65	60	46	40	36	60	29	17	1014	1007
11/11/09	75	71	68	37	35	33	29	23	21	1019	1014
11/10/09	78	73	68	33	31	27	26	16	15	1020	1018
11/09/09	74	69	64	40	35	27	41	18	13	1019	1015
11/08/09	72	67	63	42	38	34	46	25	14	1015	1012
11/07/09	77	71	67	37	30	25	33	16	17	1014	1011
11/06/09	75	72	69	34	32	27	26	18	16	1017	1013
11/05/09	81	75	72	34	29	26	25	15	24	1020	1017
11/04/09	81	77	72	27	24	20	15	11	21	1020	1018
11/03/09	84	79	74	26	21	15	15	8	15	1020	1017
11/02/09	84	76	69	31	28	25	21	14	11	1020	1018
11/01/09	79	71	63	31	28	25	25	16	12	1018	1016
Summary:	84	63	42	46	26	-1	89	6	26	1020	1005

FCD of Maricopa County ALERT System

Rackensack Canyon Weather Statistics - December 2009

DeviceID	5942	5942	5942	5939	5939	5939	5941	5941	5934	5938	5938
StatType	max	mean	min	max	mean	min	max	min	max	max	min
DataType	temp	temp	temp	dewpnt	dewpnt	dewpnt	rhumid	rhumid	pkwind	baropr	baropr
Units	DegF	DegF	DegF	degF	degF	degF	rh%	rh%	mph	mb	mb
Daily Sensor Statistics											
12/31/09	50	45	40	33	22	12	72	22	23	1023	1017
12/30/09	46	44	42	32	24	20	64	38	21	1017	1014
12/29/09	50	47	45	31	25	20	52	34	19	1016	1012
12/28/09	50	48	46	21	17	14	34	25	23	1016	1012
12/27/09	54	46	40	20	16	13	35	21	15	1018	1015
12/26/09	50	42	37	19	15	12	39	22	15	1016	1011
12/25/09	50	44	41	25	19	8	46	20	13	1013	1010
12/24/09	51	44	38	33	25	9	74	22	17	1015	1012
12/23/09	44	40	35	37	33	29	98	63	21	1012	1002
12/22/09	52	46	38	39	31	27	96	37	28	1010	999
12/21/09	59	56	52	30	28	26	41	28	14	1017	1011
12/20/09	62	57	53	29	25	20	34	23	12	1019	1016
12/19/09	60	54	49	26	22	19	38	20	21	1018	1013
12/18/09	68	59	54	29	23	15	33	17	18	1016	1013
12/17/09	68	60	55	31	27	20	35	20	10	1018	1015
12/16/09	61	56	52	31	26	20	36	26	19	1021	1018
12/15/09	58	52	44	25	22	20	43	22	14	1021	1017
12/14/09	56	49	45	42	35	23	86	38	15	1017	1012
12/13/09	51	49	45	45	41	38	97	64	30	1013	1010
12/12/09	51	49	46	42	33	24	75	39	14	1017	1014
12/11/09	55	48	44	32	28	22	59	32	12	1015	1013
12/10/09	46	43	38	30	23	17	58	38	11	1013	1011
12/09/09	48	40	36	28	24	16	63	37	13	1013	1011
12/08/09	43	38	34	42	28	18	97	47	50	1012	995
12/07/09	46	44	42	45	42	36	98	72	53	1009	992
12/06/09	46	43	39	36	28	5	79	17	21	1010	1005
12/05/09	48	45	43	15	8	-1	28	11	19	1014	1005
12/04/09	52	44	36	2	-1	-2	17	9	25	1018	1013
12/03/09	58	50	40	35	20	-1	60	12	27	1013	1009
12/02/09	57	51	48	34	31	28	58	35	16	1011	1008
12/01/09	57	52	49	36	31	27	52	34	23	1012	1009
Summary:	68	48	34	45	25	-2	98	9	53	1023	992

FCD of Maricopa County ALERT System

Rackensack Canyon Weather Statistics - January 2010

DeviceID	**5942**	**5942**	**5942**	**5939**	**5939**	**5939**	**5941**	**5941**	**5934**	**5938**	**5938**
StatType	max	mean	min	max	mean	min	max	min	max	max	min
DataType	temp	temp	temp	dewpnt	dewpnt	dewpnt	rhumid	rhumid	pkwind	baropr	baropr
Units	DegF	DegF	DegF	degF	degF	degF	rh%	rh%	mph	mb	mb
Daily Sensor Statistics											
01/31/10	58	51	47	42	38	36	71	50	15	1011	1010
01/30/10	55	50	46	41	37	34	77	48	16	1013	1010
01/29/10	54	49	44	46	43	36	98	57	13	1015	1013
01/28/10	50	48	46	46	44	42	97	77	14	1013	1008
01/27/10	55	51	47	47	39	28	94	35	16	1011	1009
01/26/10	56	52	48	33	29	25	46	34	21	1013	1011
01/25/10	54	46	41	33	28	23	66	34	14	1015	1012
01/24/10	49	41	36	32	29	23	83	40	15	1017	1013
01/23/10	40	38	36	38	36	32	99	75	29	1013	1000
01/22/10	44	41	36	42	39	36	99	78	40	1000	995
01/21/10	51	48	41	50	46	37	98	69	72	1002	990
01/20/10	49	44	39	44	38	32	98	56	35	1006	1000
01/19/10	50	46	43	47	43	36	97	65	38	1010	1000
01/18/10	53	48	41	41	33	23	90	32	27	1014	1009
01/17/10	57	53	50	27	25	21	39	27	19	1013	1011
01/16/10	60	57	55	27	24	21	34	23	11	1017	1013
01/15/10	66	56	48	29	27	24	46	22	18	1020	1017
01/14/10	58	50	44	37	33	29	77	34	25	1018	1010
01/13/10	61	57	45	38	22	18	77	18	24	1018	1010
01/12/10	64	59	54	18	16	12	19	13	13	1021	1018
01/11/10	63	56	50	19	17	12	24	12	13	1021	1018
01/10/10	61	57	53	19	16	13	23	15	10	1019	1017
01/09/10	66	55	48	19	14	6	27	12	11	1020	1018
01/08/10	58	53	47	29	23	16	50	18	15	1020	1015
01/07/10	62	57	54	29	26	23	34	25	8	1015	1013
01/06/10	64	58	53	28	25	22	30	24	11	1016	1014
01/05/10	63	57	50	25	22	20	31	21	14	1017	1015
01/04/10	62	55	49	21	18	15	25	18	15	1019	1017
01/03/10	65	56	50	24	20	16	28	16	13	1018	1016
01/02/10	64	58	54	30	26	22	31	23	16	1018	1015
01/01/10	64	54	46	24	15	9	27	14	14	1022	1017

Summary:	66	52	36	50	29	6	99	12	72	1022	990

FCD of Maricopa County ALERT System

Rackensack Canyon Weather Statistics – February 2010

DeviceID	**5942**	**5942**	**5942**	**5939**	**5939**	**5939**	**5941**	**5941**	**5934**	**5938**	**5938**
StatType	max	mean	min	max	mean	min	max	min	max	max	min
DataType	temp	temp	temp	dewpnt	dewpnt	dewpnt	rhumid	rhumid	pkwind	baropr	baropr
Units	DegF	DegF	DegF	degF	degF	degF	rh%	rh%	mph	mb	mb
Daily Sensor Statistics											
02/28/10	47	43	39	45	42	38	98	89	31	1013	999
02/27/10	57	54	45	41	25	21	87	26	33	1013	1001
02/26/10	58	52	45	30	26	23	50	26	28	1019	1014
02/25/10	60	53	48	36	28	22	49	28	24	1016	1012
02/24/10	53	49	45	30	24	18	45	30	18	1019	1013
02/23/10	53	44	36	26	19	11	44	28	30	1019	1012
02/22/10	45	42	37	42	36	15	98	39	31	1011	1006
02/21/10	47	45	42	44	42	38	98	74	30	1011	1008
02/20/10	52	44	39	43	37	26	98	36	30	1009	1006
02/19/10	60	55	51	36	33	27	51	34	18	1011	1008
02/18/10	62	58	55	35	31	27	42	30	20	1012	1009
02/17/10	65	58	54	31	27	22	36	26	15	1015	1012
02/16/10	64	59	53	31	27	25	35	23	9	1016	1014
02/15/10	63	58	51	31	27	26	39	26	15	1016	1014
02/14/10	65	58	51	33	28	25	39	24	16	1016	1014
02/13/10	65	57	50	41	33	22	70	20	15	1016	1013
02/12/10	57	50	44	44	42	41	91	62	12	1018	1014
02/11/10	52	45	41	43	39	32	91	66	17	1016	1011
02/10/10	51	47	42	42	35	30	96	50	19	1011	1007
02/09/10	52	47	43	35	33	30	74	50	24	1012	1009
02/08/10	46	43	39	38	36	34	85	66	16	1011	1007
02/07/10	48	44	40	42	38	34	96	67	36	1009	1005
02/06/10	55	51	44	42	39	33	92	45	22	1014	1009
02/05/10	56	51	48	42	40	39	75	58	15	1016	1013
02/04/10	54	49	44	45	42	38	98	58	17	1013	1006
02/03/10	59	54	49	44	38	35	85	42	19	1006	1002
02/02/10	60	54	50	39	36	33	58	45	20	1011	1006
02/01/10	55	51	48	42	37	34	72	48	10	1013	1011
Summary:	65	51	36	45	34	11	98	20	36	1019	999

Sensors 5934, 5941, 5942 and 5439 down 2/15 1346 to 2/16 0416. Sensor 5938 down 2/15 1154 to 2/16 0435. Sensor 5942 down 2/22 1416-2101.

FCD of Maricopa County ALERT System

Rackensack Canyon Statistics – March 2010

DeviceID	**5942**	**5942**	**5942**	**5939**	**5939**	**5939**	**5941**	**5941**	**5934**	**5938**	**5938**
StatType	max	mean	min	max	mean	min	max	min	max	max	min
DataType	temp	temp	temp	dewpnt	dewpnt	dewpnt	rhumid	rhumid	pkwind	baropr	baropr
Units	DegF	DegF	DegF	degF	degF	degF	rh%	rh%	mph	mb	mb
Daily Sensor Statistics											
03/31/10	66	62	53	37	27	19	41	18	31	1009	1004
03/30/10	71	66	59	33	24	20	30	13	22	1013	1009
03/29/10	73	66	60	30	24	18	24	14	17	1018	1010
03/28/10	69	56	49	23	22	17	29	15	19	1022	1018
03/27/10	62	55	46	25	18	11	37	12	23	1020	1013
03/26/10	59	55	48	50	27	18	43	23	33	1013	1008
03/25/10	65	59	53	32	25	17	34	21	21	1016	1011
03/24/10	62	54	46	47	28	20	87	23	22	1016	1013
03/23/10	61	53	48	54	43	25	95	24	26	1013	1009
03/22/10	68	63	59	34	27	22	35	20	18	1016	1010
03/21/10	69	60	52	29	20	8	27	14	13	1020	1016
03/20/10	62	54	46	24	18	12	36	14	26	1021	1015
03/19/10	64	58	54	40	30	4	46	9	25	1014	1007
03/18/10	69	65	60	36	28	21	35	16	22	1013	1008
03/17/10	71	65	58	37	28	22	38	16	18	1021	1014
03/16/10	70	60	51	38	31	28	44	20	14	1024	1021
03/15/10	64	55	45	35	29	25	61	22	24	1023	1015
03/14/10	54	48	40	37	24	12	56	26	24	1015	1007
03/13/10	58	54	50	41	35	27	57	40	18	1012	1007
03/12/10	59	52	46	42	35	30	62	42	12	1017	1012
03/11/10	52	44	36	36	30	24	85	41	20	1016	1007
03/10/10	45	40	36	39	31	27	95	51	26	1008	1005
03/09/10	45	41	36	43	37	29	98	68	34	1012	1003
03/08/10	44	41	37	43	39	36	99	85	16	1013	1008
03/07/10	48	44	38	45	42	38	98	82	35	1009	1005
03/06/10	62	57	47	48	34	25	94	28	31	1012	1007
03/05/10	59	52	44	33	28	22	56	32	14	1013	1011
03/04/10	54	51	48	42	37	29	68	49	28	1011	1009
03/03/10	58	54	50	41	38	33	65	44	14	1013	1011
03/02/10	59	55	51	44	38	34	71	40	26	1015	1012
03/01/10	56	50	44	46	43	37	98	57	18	1016	1013

Summary: 66 1688 53 37 940 19 41 18 31 1009 1004

Sensor 5941 down 3/28 0246 to 3/29 0031. Sensor 5942 down 3/27 2316 to 3/28 2131. Sensor 5939 down 3/3 0846-2301; also 3/28 0616 to 3/29 0131; also 3/31 1446-2400.

FCD of Maricopa County ALERT System

Rackensack Canyon Weather Statistics – April 2010

DeviceID	**5942**	**5942**	**5942**	**5939**	**5939**	**5939**	**5941**	**5941**	**5934**	**5938**	**5938**
StatType	max	mean	min	max	mean	min	max	min	max	max	min
DataType	temp	temp	temp	dewpnt	dewpnt	dewpnt	rhumid	rhumid	pkwind	baropr	baropr
Units	DegF	DegF	DegF	degF	degF	degF	rh%	rh%	mph	mb	mb
Daily Sensor Statistics											
04/30/10	58	52	43	24	21	16	44	20	18	1006	1004
04/29/10	60	52	46	36	27	17	60	24	32	1005	1002
04/28/10	72	68	63	41	30	22	35	16	31	1011	1004
04/27/10	79	73	69	33	27	23	23	13	30	1014	1011
04/26/10	80	72	65	33	29	25	23	15	18	1014	1010
04/25/10	75	68	60	37	32	27	38	18	21	1016	1013
04/24/10	67	58	48	41	37	31	68	29	24	1015	1012
04/23/10	57	49	40	39	35	28	97	33	26	1012	1006
04/22/10	51	46	42	37	30	24	77	40	22	1006	1004
04/21/10	64	53	47	48	34	22	74	34	33	1008	1003
04/20/10	73	67	62	45	42	38	50	35	25	1014	1008
04/19/10	73	69	64	38	32	25	34	18	19	1014	1011
04/18/10	79	73	68	37	27	23	20	14	21	1014	1011
04/17/10	77	70	64	36	29	23	27	16	21	1014	1012
04/16/10	76	70	65	34	28	20	25	14	15	1015	1012
04/15/10	76	69	62	30	25	22	24	13	21	1016	1014
04/14/10	68	62	56	34	27	23	34	19	28	1014	1011
04/13/10	62	55	48	34	28	20	50	23	18	1011	1009
04/12/10	66	60	52	42	27	18	62	19	40	1013	1007
04/11/10	73	67	60	28	22	15	24	12	29	1017	1013
04/10/10	72	67	60	25	21	16	21	12	23	1015	1012
04/09/10	72	66	61	25	20	15	20	11	20	1012	1010
04/08/10	71	63	55	21	16	12	19	12	14	1015	1010
04/07/10	64	55	45	17	15	12	28	12	28	1017	1015
04/06/10	65	56	48	41	22	11	68	11	24	1015	1011
04/05/10	63	58	52	39	34	26	61	25	33	1012	1010
04/04/10	67	61	55	37	31	26	45	23	26	1013	1010
04/03/10	64	57	50	31	25	20	35	25	19	1012	1009
04/02/10	57	51	45	29	23	19	46	28	21	1014	1010
04/01/10	52	49	43	34	26	18	59	27	28	1010	1004
Summary:	80	61	40	48	27	11	97	11	40	1017	1002

Sensors 5941 and 5939 down 4/1 0000-0946.

FCD of Maricopa County ALERT System

Rackensack Canyon Statistics – May 2010

DeviceID	5942	5942	5942	5939	5939	5939	5941	5941	5934	5938	5938
StatType	max	mean	min	max	mean	min	max	min	max	max	min
DataType	temp	temp	temp	dewpnt	dewpnt	dewpnt	rhumid	rhumid	pkwind	baropr	baropr
Units	DegF	DegF	DegF	degF	degF	degF	rh%	rh%	mph	mb	mb
Daily Sensor Statistics											
05/31/10	83	78	74	29	25	21	16	12	22	1016	1013
05/30/10	85	78	72	28	22	15	14	9	16	1014	1012
05/29/10	81	74	68	34	26	17	24	10	19	1014	1011
05/28/10	83	76	69	41	37	30	32	19	26	1014	1010
05/27/10	83	76	70	35	29	24	24	13	19	1015	1012
05/26/10	80	73	66	27	23	19	17	11	20	1013	1011
05/25/10	75	67	59	26	21	18	21	13	18	1014	1011
05/24/10	68	58	48	28	22	14	38	11	21	1014	1009
05/23/10	67	60	49	29	23	17	39	16	31	1009	1005
05/22/10	73	69	63	33	28	20	31	13	38	1009	1006
05/21/10	84	78	73	38	32	28	25	14	33	1011	1008
05/20/10	84	77	70	35	31	29	24	14	16	1013	1011
05/19/10	79	72	63	34	32	29	29	17	25	1014	1011
05/18/10	72	66	59	41	35	27	53	22	27	1013	1011
05/17/10	80	73	67	31	26	21	22	10	31	1014	1011
05/16/10	82	77	71	33	26	20	20	11	20	1015	1012
05/15/10	81	73	67	50	28	25	24	14	16	1015	1013
05/14/10	76	71	67	29	26	23	22	14	24	1014	1011
05/13/10	74	67	60	31	26	18	33	12	17	1013	1011
05/12/10	68	60	54	29	25	19	27	21	22	1012	1009
05/11/10	61	57	54	31	23	13	42	13	35	1010	1009
05/10/10	67	59	50	33	27	12	49	12	36	1015	1009
05/09/10	76	71	61	36	26	12	32	9	30	1014	1009
05/08/10	81	75	69	36	30	27	24	15	20	1014	1011
05/07/10	81	74	67	31	28	24	21	15	24	1015	1012
05/06/10	78	71	66	31	27	22	21	14	28	1012	1010
05/05/10	80	74	69	28	22	17	18	9	29	1014	1011
05/04/10	79	71	63	27	22	17	18	11	18	1018	1013
05/03/10	72	62	16	25	21	20	27	14	17	1020	1015
05/02/10	64	56	50	35	26	15	57	15	34	1015	1005
05/01/10	65	61	54	26	23	21	29	19	29	1008	1005
Summary:	85	69	16	50	26	12	57	9	38	1020	1005

Sensor 5941 down 5/1 0000-1032. Sensor 5942 down 5/1 0000-0817. Sensor 5939 down 5/1 0000-0932.

FCD of Maricopa County ALERT System

Rackensack Canyon Statistics – June 2010

DeviceID	5942	5942	5942	5939	5939	5939	5941	5941	5934	5938	5938
StatType	max	mean	min	max	mean	min	max	min	max	max	min
DataType	temp	temp	temp	dewpnt	dewpnt	dewpnt	rhumid	rhumid	pkwind	baropr	baropr
Units	DegF	DegF	DegF	degF	degF	degF	rh%	rh%	mph	mb	mb
Daily Sensor Statistics											
06/30/10	97	87	80	54	47	38	35	14	20	1015	1012
06/29/10	95	86	79	93	44	38	29	16	20	1015	1013
06/28/10	99	89	84	40	32	24	19	9	31	1014	1011
06/27/10	94	86	76	36	29	17	21	6	17	1013	1010
06/26/10	90	84	78	38	31	24	23	10	26	1014	1011
06/25/10	94	87	80	52	41	21	39	8	25	1016	1013
06/24/10	99	91	85	24	19	14	8	5	19	1017	1014
06/23/10	97	89	81	27	20	11	11	4	16	1017	1015
06/22/10	90	82	72	36	24	19	25	7	19	1017	1014
06/21/10	90	82	72	36	27	20	25	8	24	1015	1013
06/20/10	89	81	72	37	32	25	25	11	22	1016	1013
06/19/10	88	81	75	31	23	16	14	8	25	1018	1014
06/18/10	90	84	79	31	27	21	16	9	25	1015	1013
06/17/10	89	82	75	38	32	23	25	9	20	1015	1012
06/16/10	88	81	73	37	35	31	26	13	24	1014	1011
06/15/10	88	82	75	35	33	30	22	11	20	1014	1011
06/14/10	89	79	70	40	36	29	33	12	23	1016	1012
06/13/10	79	71	64	42	39	37	43	25	18	1017	1014
06/12/10	71	67	64	42	33	28	38	23	24	1014	1009
06/11/10	77	73	68	48	41	26	43	17	33	1009	1008
06/10/10	86	79	71	48	44	40	38	23	26	1012	1008
06/09/10	89	83	75	51	45	36	40	17	21	1016	1012
06/08/10	91	84	77	46	41	37	32	17	22	1016	1013
06/07/10	93	87	79	45	40	35	27	14	29	1016	1012
06/06/10	94	87	80	46	42	36	28	14	25	1017	1014
06/05/10	93	86	79	43	39	30	26	14	21	1016	1014
06/04/10	89	82	74	41	34	28	29	12	17	1015	1013
06/03/10	85	79	72	36	32	29	22	14	20	1015	1012
06/02/10	82	75	68	28	21	13	16	8	21	1015	1013
06/01/10	83	75	70	25	21	16	14	9	20	1016	1013
Summary:	99	82	64	93	34	11	43	4	33	1018	1008

Sensor 5941 down 6/12 0201-1546. Sensor 5942 down 6/11 2116 to 6/12 1316. Sensor 5938 down 6/11 1646 to 6/12 0746.

FCD of Maricopa County ALERT System

Rackensack Canyon Statistics – July 2010

DeviceID	5942	5942	5942	5939	5939	5939	5941	5941	5934	5938	5938
StatType	max	mean	min	max	mean	min	max	min	max	max	min
DataType	temp	temp	temp	dewpnt	dewpnt	dewpnt	rhumid	rhumid	pkwind	baropr	baropr
Units	DegF	DegF	DegF	degF	degF	degF	rh%	rh%	mph	mb	mb

Daily Sensor Statistics

07/31/10	80	73	68	72	67	63	96	68	32	1017	1014
07/30/10	80	76	70	74	68	63	97	59	28	1017	1014
07/29/10	89	79	73	75	66	58	89	45	33	1018	1015
07/28/10	87	80	75	71	66	63	76	49	15	1017	1015
07/27/10	90	82	77	70	63	59	72	38	18	1016	1013
07/26/10	90	82	76	68	62	56	74	34	23	1015	1012
07/25/10	93	85	80	64	58	54	56	28	29	1015	1012
07/24/10	93	82	77	65	59	54	58	33	20	1015	1013
07/23/10	84	78	72	66	61	56	74	48	18	1016	1013
07/22/10	86	77	68	66	63	59	93	43	37	1017	1014
07/21/10	93	87	84	62	55	51	47	28	19	1016	1012
07/20/10	93	88	80	64	55	48	56	22	24	1015	1013
07/19/10	97	90	81	63	57	52	54	25	20	1017	1013
07/18/10	96	87	78	67	60	55	67	28	26	1018	1014
07/17/10	97	89	80	62	56	51	45	28	26	1019	1015
07/16/10	98	89	83	62	56	51	42	25	25	1019	1016
07/15/10	100	92	86	57	54	51	34	22	20	1018	1015
07/14/10	97	90	83	57	53	49	36	23	21	1017	1014
07/13/10	95	89	82	56	53	51	39	26	30	1015	1013
07/12/10	92	85	75	59	55	51	56	26	22	1016	1012
07/11/10	93	85	78	65	56	51	57	27	25	1015	1011
07/10/10	97	88	82	60	55	49	42	23	23	1016	1013
07/09/10	96	88	83	56	53	47	38	23	21	1016	1014
07/08/10	96	88	82	51	46	35	31	15	22	1016	1013
07/07/10	95	88	82	39	36	31	17	13	17	1014	1011
07/06/10	92	85	79	42	35	30	24	11	21	1014	1011
07/05/10	90	83	77	46	40	34	33	15	21	1016	1012
07/04/10	87	79	70	56	46	39	60	20	20	1015	1011
07/03/10	88	82	76	51	42	30	39	12	23	1012	1009
07/02/10	97	90	84	57	47	31	40	12	28	1011	1008
07/01/10	99	89	81	55	48	38	36	13	23	1015	1011
Summary:	100	85	68	75	55	30	97	11	37	1019	1008

All sensors down 7/13 from about 1300 to 2130. Sensor 5941 down 7/6 2031 to 7/7 0646. Sensor 5938 down 7/6 1616 to 7/7 0646.

FCD of Maricopa County ALERT System

Rackensack Canyon Statistics – August 2010

DeviceID	**5942**	**5942**	**5942**	**5939**	**5939**	**5939**	**5941**	**5941**	**5934**	**5938**	**5938**
StatType	max	mean	min	max	mean	min	max	min	max	max	min
DataType	temp	temp	temp	dewpnt	dewpnt	dewpnt	rhumid	rhumid	pkwind	baropr	baropr
Units	DegF	DegF	DegF	degF	degF	degF	rh%	rh%	mph	mb	mb
Daily Sensor Statistics											
08/31/10	87	79	72	51	41	29	33	18	18	1017	1014
08/30/10	82	76	69	63	47	26	78	15	25	1015	1010
08/29/10	84	77	70	65	55	27	83	16	32	1011	1008
08/28/10	85	77	72	63	61	55	76	44	26	1012	1008
08/27/10	86	80	74	62	57	48	61	35	22	1016	1012
08/26/10	89	82	78	64	55	51	56	29	25	1019	1015
08/25/10	91	83	77	59	57	53	54	32	26	1019	1016
08/24/10	98	89	80	61	56	52	48	22	24	1018	1014
08/23/10	96	88	81	64	60	53	56	24	13	1018	1014
08/22/10	89	81	70	69	64	59	95	44	16	1017	1014
08/21/10	93	85	70	72	61	56	94	34	29	1017	1013
08/20/10	95	89	83	58	54	51	40	26	18	1014	1011
08/19/10	92	88	86	56	56	56	33	30	15	1015	1011
08/18/10	89	82	72	65	61	56	79	38	26	1018	1015
08/17/10	94	83	70	67	61	57	90	32	31	1018	1015
08/16/10	89	83	76	64	60	50	68	33	23	1018	1015
08/15/10	97	89	78	60	54	50	55	24	25	1016	1013
08/14/10	95	89	82	53	46	34	30	16	24	1015	1012
08/13/10	95	90	84	44	36	28	24	9	20	1014	1011
08/12/10	94	88	83	51	47	39	31	18	26	1014	1011
08/11/10	94	87	82	55	52	50	37	26	17	1016	1013
08/10/10	91	86	80	54	50	45	34	26	22	1016	1014
08/09/10	90	83	77	51	45	37	32	23	21	1016	1013
08/08/10	86	79	72	70	58	46	73	30	23	1016	1013
08/07/10	86	78	69	68	60	49	86	28	41	1016	1013
08/06/10	94	88	83	54	51	43	35	20	19	1016	1012
08/05/10	97	91	84	55	47	44	32	19	22	1016	1012
08/04/10	96	90	85	53	49	45	32	19	21	1018	1014
08/03/10	93	86	81	59	53	47	48	23	14	1019	1016
08/02/10	87	79	72	63	60	55	72	37	18	1018	1015
08/01/10	77	72	68	68	65	60	92	64	11	1016	1015
Summary:	98	84	68	72	54	26	95	9	41	1019	1008

Sensors 5941 and 5939 down most of 8/18 2132 to 8/20 0017. Sensor 5942 down 8/18 2132 to 8/19 1732. Sensor 5938 down 8/18 1817 to 8/19 2017.

FCD of Maricopa County ALERT System

Rackensack Canyon Weather Statistics – September 2010

DeviceID	**5942**	**5942**	**5942**	**5939**	**5939**	**5939**	**5941**	**5941**	**5934**	**5938**	**5938**
StatType	max	mean	min	max	mean	min	max	min	max	max	min
DataType	temp	temp	temp	dewpnt	dewpnt	dewpnt	rhumid	rhumid	pkwind	baropr	baropr
Units	DegF	DegF	DegF	degF	degF	degF	rh%	rh%	mph	mb	mb
Daily Sensor Statistics											
09/30/10	95	89	83	45	39	37	20	14	21	1015	1012
09/29/10	95	87	83	44	40	36	23	16	17	1014	1011
09/28/10	94	85	80	46	43	39	28	15	18	1017	1014
09/27/10	93	86	81	48	44	41	30	20	20	1016	1014
09/26/10	90	85	80	51	45	37	35	16	28	1018	1014
09/25/10	90	84	76	46	40	35	25	19	22	1019	1015
09/24/10	88	81	75	45	40	36	29	20	13	1019	1016
09/23/10	84	75	68	50	34	23	52	10	17	1016	1009
09/22/10	79	74	68	69	62	40	96	32	38	1009	1006
09/21/10	89	82	75	68	58	34	65	15	27	1012	1008
09/20/10	93	86	79	60	48	34	49	15	34	1012	1008
09/19/10	96	90	84	49	42	31	26	12	17	1015	1011
09/18/10	97	89	84	37	33	30	18	10	17	1016	1014
09/17/10	94	88	84	37	33	27	17	9	19	1015	1013
09/16/10	93	87	82	45	41	32	27	14	20	1017	1013
09/15/10	92	86	81	48	44	41	28	20	20	1017	1014
09/14/10	92	86	80	42	34	29	24	13	18	1017	1015
09/13/10	95	86	80	32	29	25	16	9	20	1018	1014
09/12/10	88	83	79	35	31	27	17	13	13	1018	1015
09/11/10	86	79	73	35	30	25	23	11	21	1018	1015
09/10/10	82	75	68	42	36	32	35	18	19	1016	1013
09/09/10	78	73	67	40	30	15	30	10	26	1013	1010
09/08/10	84	77	72	53	43	16	49	10	30	1013	1009
09/07/10	89	82	76	63	51	37	63	20	19	1014	1012
09/06/10	91	84	77	61	58	53	58	31	22	1013	1010
09/05/10	92	87	81	56	48	43	39	19	21	1014	1009
09/04/10	95	88	82	53	49	45	33	22	18	1018	1014
09/03/10	96	90	85	48	39	33	28	13	24	1018	1015
09/02/10	96	89	82	47	41	31	29	12	19	1016	1014
09/01/10	93	84	77	50	44	36	36	14	22	1016	1012
Summary:	97	84	67	69	42	15	96	9	38	1019	1006

Sensor 5942 down 9/27 0402-1747. Sensor 5938 down 9/26 2347 to 9/27 1747.

FCD of Maricopa County ALERT System

Saguaro Lake Weather Statistics - October 2009

DeviceID	**6782**	**6782**	**6782**	**6778**	**6778**	**6778**	**6781**	**6781**	**6774**	**6784**	**6784**	**6783**
StatType	max	mean	min	max	mean	min	max	min	max	max	min	max
DataType	temp	temp	temp	dewpnt	dewpnt	dewpnt	rhumid	rhumid	pkwind	baropr	baropr	solrad
Units	DegF	DegF	DegF	degF	degF	degF	rh%	rh%	mph	mb	mb	wsqm
Daily Sensor Statistics												
10/31/09	84	60	41	40	26	14	48	13	14	1021	1014	621
10/30/09	65	50	36	29	19	14	53	14	2	1022	1018	582
10/29/09	62	47	34	30	20	14	63	19	8	1018	1012	621
10/28/09	58	51	39	21	15	8	45	12	12	1012	1002	626
10/27/09	79	64	48	34	21	11	46	8	12	1014	999	659
10/26/09	81	67	53	35	18	7	26	7	14	1018	1013	648
10/25/09	85	69	52	46	32	13	50	10	12	1014	1010	643
10/24/09	84	66	50	46	30	24	52	13	9	1011	1011	648
10/23/09	84	67	50	44	32	26	49	12	9	1017	1013	654
10/22/09	81	67	50	44	34	28	59	16	8	1015	1011	659
10/21/09	79	66	50	41	34	26	42	22	7	1012	1009	643
10/20/09	76	68	59	45	36	27	49	21	9	1009	1007	297
10/19/09	90	76	64	54	43	38	56	18	10	1014	1008	659
10/18/09	97	82	68	54	46	39	52	15	11	1015	1010	665
10/17/09	98	83	69	56	40	27	34	14	16	1016	1010	681
10/16/09	96	76	57	53	43	32	57	14	13	1015	1010	648
10/15/09	91	73	57	48	43	39	59	18	8	1017	1012	681
10/14/09	85	69	54	52	40	35	58	18	8	1018	1015	687
10/13/09	80	69	58	53	43	37	60	24	13	1015	1010	687
10/12/09	83	71	57	51	43	36	56	23	12	1012	1007	648
10/11/09	84	68	52	49	37	24	50	20	9	1012	1009	742
10/10/09	86	69	54	40	29	23	50	11	7	1014	1009	758
10/09/09	83	64	48	39	27	14	43	13	5	1019	1014	632
10/08/09	77	65	50	44	33	22	71	16	8	1015	1011	731
10/07/09	79	67	58	47	38	28	52	22	9	1012	1009	753
10/06/09	83	66	51	48	35	25	50	23	8	1012	1008	736
10/05/09	79	69	57	51	38	24	57	20	11	1011	1007	846
10/04/09	84	74	67	59	49	33	74	21	13	1008	1004	901
10/03/09	84	74	65	59	43	22	67	16	10	1012	1005	945
10/02/09	87	71	50	41	24	14	42	7	8	1015	1009	769
10/01/09	87	69	51	43	23	14	38	7	10	1016	1012	786
Summary:	98	68	34	59	33	7	74	7	16	1022	999	945

Sensor 6774 down 10/20 1003-2048; also 10/30 1138-1823. Sensor 6781 down 10/8 1134-2034; also 10/16 1734 to 10/17 0019; also 10/21

2137 to 10/22 0551. Sensor 6782 down 10/20 0833-2103; also 10/21 1452 to 10/22 0451. Sensor 6778 down 10/8 1134-2034; also 10/16 1804 to 10/17 0119; also 10/21 1506 to 10/22 0551. Sensor 6783 down most of 10/8 0604-1904; also most of 10/12 0804-2204; also much of 10/20 0933 to 10/21 2121; also 10/27 1330 to 10/28 1030. Sensor 6784 down 10/8 0604 to 10/9 0034; also 10/16 2034 to 10/17 0504; also much of 10/20 1003 to 10/21 2051.

FCD of Maricopa County ALERT System

Saguaro Lake Weather Statistics - November 2009

DeviceID	6782	6782	6782	6778	6778	6778	6781	6781	6774	6784	6784	6783
StatType	max	mean	min	max	mean	min	max	min	max	max	min	max
DataType	temp	temp	temp	dewpnt	dewpnt	dewpnt	rhumid	rhumid	pkwind	baropr	baropr	solrad
Units	DegF	DegF	DegF	degF	degF	degF	rh%	rh%	mph	mb	mb	wsqm
Daily Sensor Statistics												
11/30/09	61	52	43	40	34	30	86	36	24	1019	1015	522
11/29/09	60	47	38	42	35	27	90	41	23	1017	1012	484
11/28/09	69	58	45	42	33	29	57	24	13	1013	1008	500
11/27/09	76	63	53	38	28	20	59	18	7	1021	1013	505
11/26/09	73	63	53	29	21	11	31	13	26	1021	1017	527
11/25/09	70	60	50	35	18	8	29	12	23	1021	1017	533
11/24/09	68	57	45	37	18	7	38	13	18	1022	1018	533
11/23/09	74	54	39	41	25	20	59	14	5	1021	1016	533
11/22/09	74	54	40	41	26	20	59	16	9	1018	1014	533
11/21/09	74	56	42	43	25	18	55	13	8	1017	1012	538
11/20/09	76	56	40	42	24	18	50	13	1	1021	1016	549
11/19/09	76	56	40	40	24	18	58	13	7	1020	1015	544
11/18/09	75	58	47	37	22	15	43	11	8	1017	1013	549
11/17/09	72	61	50	31	24	14	31	16	18	1020	1015	560
11/16/09	69	55	39	35	18	12	39	14	19	1025	1019	824
11/15/09	62	52	40	42	29	12	91	19	15	1023	1018	555
11/14/09	63	56	47	45	40	36	75	41	8	1018	1011	780
11/13/09	67	61	57	46	40	34	62	36	8	1011	1008	247
11/12/09	76	64	55	53	39	34	58	27	6	1014	1009	412
11/11/09	81	70	58	49	38	33	54	21	14	1019	1014	473
11/10/09	90	68	53	45	35	28	50	13	10	1020	1016	610
11/09/09	85	64	50	42	35	30	62	15	3	1020	1016	610
11/08/09	84	64	49	42	34	28	52	19	8	1017	1013	588
11/07/09	84	65	51	43	32	26	50	15	7	1015	1011	511
11/06/09	79	66	55	43	33	29	53	16	8	1018	1013	363
11/05/09	91	72	60	48	34	23	55	12	9	1020	1015	610
11/04/09	87	71	59	46	32	23	44	12	15	1019	1016	593
11/03/09	92	68	50	41	30	21	49	11	15	1020	1015	621
11/02/09	88	66	49	49	33	26	56	12	5	1021	1016	621
11/01/09	87	66	52	43	32	26	47	13	9	1019	1015	626
Summary:	92	61	38	53	30	7	91	11	26	1025	1008	824

Sensor 6781 down 11/17 0455-1909. Sensor 6778 down 11/17 1339-1939. Sensor 6784 down 11/15 0136-2036.

FCD of Maricopa County ALERT System

Saguaro Lake Weather Statistics - December 2009

DeviceID	6782	6782	6782	6778	6778	6778	6781	6781	6774	6784	6784	6783
StatType	max	mean	min	max	mean	min	max	min	max	max	min	max
DataType	temp	temp	temp	dewpnt	dewpnt	dewpnt	rhumid	rhumid	pkwind	baropr	baropr	solrad
Units	DegF	DegF	DegF	degF	degF	degF	rh%	rh%	mph	mb	mb	wsqm
Daily Sensor Statistics												
12/31/09	58	46	33	34	25	13	82	22	13	1028	1023	500
12/30/09	55	46	33	33	27	24	73	31	7	1023	1019	742
12/29/09	59	51	45	33	25	19	53	25	9	1021	1017	---
12/28/09	55	51	45	28	21	16	41	23	23	1022	1017	198
12/27/09	59	45	37	25	17	13	48	17	9	1024	1020	495
12/26/09	60	42	29	24	19	14	74	17	9	1023	1019	511
12/25/09	57	41	28	24	20	16	76	21	6	1020	1015	495
12/24/09	57	42	31	35	30	25	97	33	5	1022	1019	489
12/23/09	51	41	33	37	31	26	93	46	7	1020	1011	659
12/22/09	61	47	39	41	34	28	95	30	17	1016	1005	703
12/21/09	61	54	47	36	31	26	59	34	6	1020	1016	286
12/20/09	63	56	48	38	28	22	44	28	7	1023	1019	484
12/19/09	65	53	39	35	28	23	70	23	16	1021	1018	495
12/18/09	72	54	41	39	28	21	70	18	5	1020	1015	489
12/17/09	70	53	43	35	30	26	62	20	9	1021	1017	489
12/16/09	64	54	44	38	29	22	62	28	18	1024	1020	533
12/15/09	62	51	35	38	29	24	86	28	19	1025	1022	495
12/14/09	64	49	39	45	39	33	100	33	6	1023	1017	484
12/13/09	62	51	42	47	40	35	99	40	11	1019	1015	412
12/12/09	64	49	38	41	33	29	80	31	3	1022	1018	544
12/11/09	60	44	32	37	30	27	94	30	5	1021	1017	484
12/10/09	53	40	28	33	28	25	91	37	5	1020	1017	440
12/09/09	56	41	33	33	27	18	88	24	7	1021	1016	495
12/08/09	50	44	33	40	27	20	78	29	20	1020	1004	511
12/07/09	52	49	46	46	41	34	93	62	23	1015	1003	38
12/06/09	56	45	31	39	28	9	86	30	9	1016	1012	522
12/05/09	55	44	32	26	13	1	36	23	8	1021	1011	495
12/04/09	60	45	33	16	5	-2	34	7	18	1025	1020	516
12/03/09	64	48	35	33	24	2	76	14	12	1019	1014	500
12/02/09	66	48	34	37	29	24	79	25	5	1017	1012	505
12/01/09	66	49	37	38	31	28	74	27	6	1018	1013	511

Summary:	72	48	28	47	27	-2	100	7	23	1028	1003	742

Sensor 6774 down most of 12/19 2339 to 12/20 2009; also 12/21 1424 to 12/22 0809; also 12/25 1138-2253; also 12/31 1353-2038. Sensor 6781 down most of 12/15 1625 to 12/16 0640; also 12/21 1025-1925. Sensor 6782 down most of 12/15 1710 to 12/16 0640. Sensor 6783 down most of 12/7 0729-1529; also 12/23 0600-1425; also 12/29 0759-2059. Sensor 6784 down 12/23 0907-1507; also 12/24 1306-2306.

FCD of Maricopa County ALERT System

Saguaro Lake Weather Statistics - January 2010

DeviceID	**6782**	**6782**	**6782**	**6778**	**6778**	**6778**	**6781**	**6781**	**6774**	**6784**	**6784**	**6783**
StatType	max	mean	min	max	mean	min	max	min	max	max	min	max
DataType	temp	temp	temp	dewpnt	dewpnt	dewpnt	rhumid	rhumid	pkwind	baropr	baropr	solrad
Units	DegF	DegF	DegF	degF	degF	degF	rh%	rh%	mph	mb	mb	wsqm
Daily Sensor Statistics												
01/31/10	67	51	38	45	38	35	95	36	4	1016	1013	593
01/30/10	60	50	43	41	37	33	87	37	17	1019	1014	610
01/29/10	64	52	45	47	42	39	100	41	1	1020	1017	571
01/28/10	56	49	45	47	45	41	100	65	8	1019	1013	346
01/27/10	56	51	48	43	37	31	82	43	9	1016	1013	451
01/26/10	63	50	38	39	32	27	82	32	7	1018	1014	599
01/25/10	59	45	33	34	29	22	90	24	7	1022	1016	577
01/24/10	56	42	31	35	30	18	99	24	6	1023	1020	571
01/23/10	52	43	37	40	35	30	96	49	10	1020	1008	692
01/22/10	57	45	40	43	39	30	97	46	11	1009	1002	396
01/21/10	57	51	43	49	46	35	99	51	22	1008	998	49
01/20/10	59	50	39	43	36	31	92	38	10	1013	1008	604
01/19/10	62	52	45	48	41	36	97	41	19	1016	1008	610
01/18/10	55	49	45	42	35	26	91	36	21	1019	1013	198
01/17/10	68	52	42	36	28	21	68	18	8	1018	1014	582
01/16/10	62	51	41	38	30	24	65	30	8	1021	1016	368
01/15/10	71	55	44	40	31	26	61	23	9	1024	1019	533
01/14/10	66	53	43	43	36	26	90	25	19	1022	1015	500
01/13/10	70	56	46	41	23	17	77	15	12	1021	1014	495
01/12/10	67	57	45	34	23	14	41	18	12	1025	1020	522
01/11/10	65	55	47	28	21	16	39	18	16	1024	1020	522
01/10/10	60	52	42	33	22	18	49	20	11	1023	1020	522
01/09/10	61	51	43	32	22	15	43	23	12	1025	1021	516
01/08/10	59	52	40	32	27	19	70	29	21	1024	1019	527
01/07/10	66	49	39	34	28	24	70	23	7	1020	1016	462
01/06/10	67	51	39	33	27	24	66	21	10	1021	1017	533
01/05/10	72	54	41	36	25	21	57	17	11	1021	1018	495
01/04/10	64	56	48	31	22	15	35	20	18	1023	1019	511
01/03/10	67	52	38	35	24	16	66	17	9	1022	1019	495
01/02/10	72	54	39	33	23	18	60	14	6	1021	1017	500
01/01/10	63	50	43	33	19	14	48	16	13	1027	1020	489

Summary:	72	51	31	49	31	14	100	14	22	1027	998	692

Sensor 6774 down most of 1/9 1953 to 1/10 0738; also most of 1/17 2022 to 1/18 1122; also most of 1/22 0809 to 1/23 0524; also 1/31 1409-2209. Sensors 6781 and 6782 down most of 1/8 1110 to 1/9 0625. Sensor 6778 down much of 1/8 0640 to 1/9 0455. Sensor 6783 down most of 1/21 0800-1700. Sensor 6784 down 1/2 0636-1536.

FCD of Maricopa County ALERT System

Saguaro Lake Weather Statistics – February 2010

DeviceID	**6782**	**6782**	**6782**	**6778**	**6778**	**6778**	**6781**	**6781**	**6774**	**6784**	**6784**	**6783**
StatType	max	mean	min	max	mean	min	max	min	max	max	min	max
DataType	temp	temp	temp	dewpnt	dewpnt	dewpnt	rhumid	rhumid	pkwind	baropr	baropr	solrad
Units	DegF	DegF	DegF	degF	degF	degF	rh%	rh%	mph	mb	mb	wsqm
Daily Sensor Statistics												
02/28/10	56	47	43	45	43	38	97	45	11	1018	1006	896
02/27/10	67	54	44	43	33	23	79	22	12	1018	1006	346
02/26/10	67	51	37	40	34	24	88	20	10	1023	1018	720
02/25/10	67	53	41	42	37	32	91	28	12	1020	1016	665
02/24/10	62	49	38	43	32	23	79	30	8	1025	1017	775
02/23/10	60	44	28	35	25	16	88	24	12	1025	1020	703
02/22/10	52	46	36	44	39	23	96	56	18	1020	1013	297
02/21/10	55	49	44	47	44	42	96	65	13	1017	1014	451
02/20/10	55	50	45	44	37	23	95	37	18	1015	1012	357
02/19/10	72	56	40	40	33	24	80	20	13	1015	1011	791
02/18/10	72	54	40	41	34	30	84	21	22	1016	1012	643
02/17/10	75	55	43	40	33	27	72	18	9	1019	1013	885
02/16/10	72	57	43	39	32	27	65	20	18	1019	1015	648
02/15/10	62	55	40	39	31	28	87	29	29	1021	1018	500
02/14/10	72	53	38	41	36	30	90	23	9	1020	1016	648
02/13/10	70	51	37	41	37	29	97	22	8	1021	1015	632
02/12/10	65	49	36	43	38	35	97	34	7	1023	1018	626
02/11/10	60	46	36	41	38	35	100	43	8	1022	1018	714
02/10/10	59	48	40	42	36	32	96	38	14	1017	1013	511
02/09/10	64	48	37	36	33	26	88	31	9	1019	1014	670
02/08/10	57	46	37	41	36	31	98	44	1	1017	1014	824
02/07/10	57	49	43	44	38	29	95	36	9	1013	1011	681
02/06/10	64	53	42	43	38	34	86	37	10	1018	1014	566
02/05/10	65	51	40	41	39	37	91	38	6	1020	1017	615
02/04/10	63	52	40	45	40	35	95	37	7	1018	1011	456
02/03/10	64	53	46	42	39	34	83	35	16	1011	1006	445
02/02/10	67	54	44	43	37	32	86	29	11	1016	1009	516
02/01/10	63	50	39	40	37	33	94	35	6	1018	1014	511
Summary:	75	51	28	45	36	16	100	18	29	1025	1006	896

Sensors 6774 and 6781 down 2/15 1400 to 2/16 0415. Sensors 6782 and 6783 down 2/15 1120 to 2/16 0420. Sensors 6778 and 6784 down 2/15 1300 to 2/16 0630. Sensor 6774 down 2/8 0538-2023. Sensor 6784 down much of 2/5 0337 to 2/8 0107.

FCD of Maricopa County ALERT System

Saguaro Lake Weather Statistics – March 2010

DeviceID	**6782**	**6782**	**6782**	**6778**	**6778**	**6778**	**6781**	**6781**	**6774**	**6784**	**6784**	**6783**
StatType	max	mean	min	max	mean	min	max	min	max	max	min	max
DataType	temp	temp	temp	dewpnt	dewpnt	dewpnt	rhumid	rhumid	pkwind	baropr	baropr	solrad
Units	DegF	DegF	DegF	degF	degF	degF	rh%	rh%	mph	mb	mb	wsqm
Daily Sensor Statistics												
03/31/10	77	64	48	44	32	20	61	15	15	1012	1006	868
03/30/10	81	63	43	47	36	25	84	13	9	1014	1009	857
03/29/10	79	60	44	47	34	24	70	15	10	1020	1012	830
03/28/10	76	57	40	40	29	18	67	13	15	1025	1018	852
03/27/10	68	54	38	39	26	14	82	11	13	1024	1018	835
03/26/10	68	56	42	41	31	21	86	21	12	1018	1013	819
03/25/10	74	57	41	43	36	27	86	19	7	1020	1013	819
03/24/10	67	50	45	50	42	36	100	19	6	1020	1017	824
03/23/10	62	53	47	52	45	33	96	48	11	1020	1013	500
03/22/10	78	59	42	41	33	25	79	14	8	1019	1012	830
03/21/10	76	56	36	42	28	16	73	11	12	1025	1017	797
03/20/10	68	57	44	37	22	11	56	14	17	1024	1018	824
03/19/10	72	57	46	47	39	18	79	26	10	1018	1012	786
03/18/10	79	62	45	44	35	27	76	16	11	1015	1009	802
03/17/10	79	59	44	46	35	26	77	17	22	1023	1014	791
03/16/10	77	59	43	43	34	23	73	18	17	1026	1021	808
03/15/10	72	55	39	41	33	26	84	19	9	1025	1020	797
03/14/10	62	51	39	42	27	17	84	22	10	1020	1012	786
03/13/10	69	52	37	43	37	31	94	27	9	1017	1010	769
03/12/10	67	50	35	46	35	29	94	28	6	1022	1016	775
03/11/10	59	46	33	40	32	26	93	31	8	1021	1014	747
03/10/10	57	46	36	37	30	24	87	34	11	1016	1011	758
03/09/10	55	46	41	44	37	25	96	40	18	1018	1011	495
03/08/10	52	46	41	42	40	37	94	64	6	1020	1016	374
03/07/10	57	50	42	51	43	38	96	52	13	1016	1012	148
03/06/10	74	56	43	46	38	30	93	29	15	1016	1009	1005
03/05/10	67	51	36	43	36	30	95	29	6	1019	1014	747
03/04/10	67	54	40	42	38	33	94	32	13	1016	1012	742
03/03/10	71	54	40	44	39	33	95	27	7	1017	1014	725
03/02/10	70	54	43	46	39	33	98	26	10	1020	1014	714
03/01/10	65	51	38	48	42	36	100	45	5	1021	1018	786
Summary:	77	1683	48	44	1084	20	61	15	15	1012	1006	868

Sensor 6781 down much of 3/23 1839 to 3/25 0209. Sensor 6782 down most of 3/23 2339 to 3/25 0209. Sensor 6778 down 3/14 1939 to 3/15 0354; also much of 3/23 1654 to 3/25 0209; also much of 3/30 1809 to 3/31 0729. Sensor 6783 down 3/22 1135 to 3/23 0805. Sensor 6784 down 3/22 1135 to 3/23 0805; also 3/23 2105 to 3/24 0905.

FCD of Maricopa County ALERT System

Saguaro Lake Weather Statistics – April 2010

DeviceID	**6782**	**6782**	**6782**	**6778**	**6778**	**6778**	**6781**	**6781**	**6774**	**6784**	**6784**	**6783**
StatType	max	mean	min	max	mean	min	max	min	max	max	min	max
DataType	temp	temp	temp	dewpnt	dewpnt	dewpnt	rhumid	rhumid	pkwind	baropr	baropr	solrad
Units	DegF	DegF	DegF	degF	degF	degF	rh%	rh%	mph	mb	mb	wsqm
Daily Sensor Statistics												
04/30/10	67	55	40	31	22	17	58	14	13	1011	1008	995
04/29/10	67	61	47	41	26	17	41	15	20	1010	1007	989
04/28/10	86	74	57	44	34	23	47	13	16	1013	1006	951
04/27/10	95	73	52	46	32	25	56	11	10	1013	1009	918
04/26/10	88	70	48	41	32	27	55	11	7	1015	1009	912
04/25/10	84	66	48	49	34	27	71	12	8	1018	1012	918
04/24/10	74	61	44	42	36	29	69	23	9	1019	1014	912
04/23/10	65	56	42	39	33	28	82	26	12	1016	1012	1049
04/22/10	63	54	44	39	30	24	66	24	13	1013	1008	956
04/21/10	71	62	50	47	34	20	53	23	14	1010	1008	956
04/20/10	83	70	54	53	43	35	59	26	16	1015	1009	934
04/19/10	82	69	56	50	37	30	64	18	12	1015	1012	978
04/18/10	90	70	54	45	36	29	59	12	10	1015	1010	896
04/17/10	86	67	47	51	37	31	68	16	9	1015	1011	879
04/16/10	82	67	52	45	35	30	60	16	7	1017	1012	747
04/15/10	85	65	47	56	34	25	59	13	9	1018	1013	901
04/14/10	75	61	44	38	19	26	67	16	14	1016	1013	885
04/13/10	71	61	52	38	31	26	45	22	12	1015	1011	912
04/12/10	79	64	48	40	30	21	51	12	21	1015	1008	896
04/11/10	84	67	48	41	29	22	54	12	12	1019	1013	907
04/10/10	82	64	45	39	29	20	63	11	24	1017	1013	907
04/09/10	82	63	43	39	28	20	67	11	9	1014	1010	890
04/08/10	81	61	44	34	25	17	57	9	15	1018	1010	885
04/07/10	72	58	48	37	20	9	53	11	16	1021	1015	896
04/06/10	73	59	45	42	27	10	77	9	10	1018	1015	890
04/05/10	77	62	47	42	33	25	64	14	17	1016	1012	863
04/04/10	77	61	43	44	34	25	70	14	10	1015	1012	874
04/03/10	74	58	40	37	29	22	68	16	9	1017	1011	857
04/02/10	66	51	36	34	27	21	70	18	10	1019	1016	786
04/01/10	62	55	42	37	26	18	61	16	11	1016	1009	918
Summary:	95	63	36	56	31	9	82	9	24	1021	1006	1049

Sensors 6781 and 6778 down much of 4/13 2324 to 4/15 1100. Sensor 6782 down much of 4/14 0509 to 4/15 1354. Sensor 6784 down 4/10 1805 to 4/11 0205; also 4/26 1805 to 4/27 0705.

FCD of Maricopa County ALERT System

Saguaro Lake Weather Statistics – May 2010

PointID	6782	6782	6782	6778	6778	6778	6781	6781	6774	6784	6784	6783
StatType	max	mean	min	max	mean	min	max	min	max	max	min	max
DataType	temp	temp	temp	dewpnt	dewpnt	dewpnt	rhumid	rhumid	pkwind	baropr	baropr	solrad
Units	DegF	DegF	DegF	degF	degF	degF	rh%	rh%	mph	mb	mb	wsqm
Daily Sensor Statistics												
05/31/10	94	78	57	56	34	27	41	10	12	1014	1011	945
05/30/10	93	78	55	45	31	21	45	9	9	1013	1010	951
05/29/10	89	75	57	46	32	26	45	11	10	1013	1010	951
05/28/10	94	77	58	52	39	31	53	12	10	1014	1008	951
05/27/10	92	75	55	53	34	24	53	11	10	1014	1009	951
05/26/10	90	73	52	48	28	23	47	9	9	1014	1009	956
05/25/10	84	68	49	48	25	17	43	9	9	1015	1011	945
05/24/10	76	62	45	32	23	14	43	10	9	1017	1012	967
05/23/10	76	67	56	44	27	20	42	13	14	1013	1008	989
05/22/10	87	76	63	49	32	24	48	12	13	1010	1006	923
05/21/10	94	80	60	50	35	27	50	11	11	1013	1005	731
05/20/10	93	76	57	50	35	30	48	11	9	1013	1008	934
05/19/10	87	72	53	51	35	27	49	14	10	1015	1010	940
05/18/10	83	72	60	41	33	25	37	18	13	1014	1011	912
05/17/10	90	77	57	47	30	19	45	8	15	1015	1009	1077
05/16/10	92	75	55	47	33	27	48	10	9	1015	1010	940
05/15/10	88	73	56	48	31	24	43	11	11	1016	1011	940
05/14/10	86	70	54	43	30	24	49	11	11	1015	1011	934
05/13/10	83	68	50	42	29	23	46	12	11	1015	1011	1016
05/12/10	76	62	44	35	24	13	36	14	12	1014	1012	934
05/11/10	73	63	50	33	23	13	49	12	13	1014	1011	923
05/10/10	77	67	56	43	26	15	36	11	13	1017	1012	940
05/09/10	88	75	58	47	29	18	46	8	12	1013	1009	885
05/08/10	92	75	58	51	37	29	61	13	12	1014	1009	973
05/07/10	90	73	52	51	33	26	54	11	8	1015	1011	813
05/06/10	88	73	53	67	31	23	49	11	13	1013	1009	940
05/05/10	93	73	52	43	29	22	51	8	12	1015	1009	945
05/04/10	88	68	48	49	28	21	53	9	8	1020	1012	940
05/03/10	80	63	44	40	26	19	54	11	8	1022	1018	945
05/02/10	75	63	50	35	25	14	43	9	20	1019	1009	907
05/01/10	74	60	42	38	24	20	51	14	13	1012	1007	945
Summary:	94	71	42	67	30	13	61	8	20	1022	1005	1077

Sensor 6783 down 5/6 1857 to 5/8 0227; also 5/21 0257-2257. Sensor 6784 down 5/12 0840 to 5/13 0134.

FCD of Maricopa County ALERT System

Saguaro Lake Weather Statistics – June 2010

DeviceID	6782	6782	6782	6778	6778	6778	6781	6781	6774	6784	6784	6783
StatType	max	mean	min	max	mean	min	max	min	max	max	min	max
DataType	temp	temp	temp	dewpnt	dewpnt	dewpnt	rhumid	rhumid	pkwind	baropr	baropr	solrad
Units	DegF	DegF	DegF	degF	degF	degF	rh%	rh%	mph	mb	mb	wsqm
Daily Sensor Statistics												
06/30/10	102	91	83	59	53	47	41	16	20	1011	1006	1055
06/29/10	105	90	83	60	49	41	44	14	23	1011	1006	978
06/28/10	105	89	68	56	40	29	38	10	26	1010	1005	929
06/27/10	103	86	68	57	36	28	39	8	9	1011	1005	940
06/26/10	101	87	68	48	34	28	38	8	11	1013	1006	951
06/25/10	104	92	79	61	46	31	49	9	11	1012	1006	1066
06/24/10	109	90	67	53	34	23	38	7	10	1014	1007	901
06/23/10	105	86	65	53	33	24	41	7	7	1015	1009	962
06/22/10	100	83	63	60	31	23	43	7	9	1015	1011	962
06/21/10	98	84	64	52	33	24	38	8	11	1014	1008	956
06/20/10	98	84	65	57	34	25	44	9	9	1015	1009	951
06/19/10	99	83	63	59	32	24	38	8	10	1016	1011	956
06/18/10	101	85	64	50	34	23	46	7	9	1013	1009	956
06/17/10	100	84	64	55	37	27	45	9	10	1014	1009	951
06/16/10	98	84	67	56	37	30	38	9	12	1012	1008	940
06/15/10	99	84	67	48	37	30	45	11	8	1012	1007	945
06/14/10	94	80	61	58	39	32	55	13	6	1015	1009	940
06/13/10	87	75	58	47	38	33	47	17	11	1016	1013	929
06/12/10	83	74	66	47	36	24	42	18	12	1015	1009	1022
06/11/10	91	82	73	54	40	23	46	11	14	1009	1006	879
06/10/10	97	86	71	52	44	39	37	15	12	1012	1005	951
06/09/10	100	87	72	62	45	39	43	14	7	1014	1008	945
06/08/10	100	86	69	57	42	37	43	12	8	1014	1009	962
06/07/10	103	86	69	55	42	34	52	9	10	1014	1009	956
06/06/10	103	87	69	55	43	33	46	11	10	1015	1009	912
06/05/10	101	85	64	52	39	30	40	12	8	1014	1010	940
06/04/10	98	81	62	53	37	29	39	11	8	1014	1009	945
06/03/10	95	80	60	53	34	26	49	12	9	1014	1009	951
06/02/10	91	77	57	42	27	19	34	7	9	1015	1010	956
06/01/10	92	78	57	47	29	20	37	9	11	1015	1011	962
Summary:	105	83	57	62	38	19	55	7	26	1016	1005	1066

Sensor 6784 down 6/11 1543 to 6/12 0543; also 6/20 1743 to most of 6/21 1013.

FCD of Maricopa County ALERT System

Saguaro Lake Weather Statistics – July 2010

DeviceID	6782	6782	6782	6778	6778	6778	6781	6781	6774	6784	6784	6783
StatType	max	mean	min	max	mean	min	max	min	max	max	min	max
DataType	temp	temp	temp	dewpnt	dewpnt	dewpnt	rhumid	rhumid	pkwind	baropr	baropr	solrad
Units	DegF	DegF	DegF	degF	degF	degF	rh%	rh%	mph	mb	mb	wsqm
Daily Sensor Statistics												
07/31/10	88	79	69	73	69	66	100	59	11	1014	1011	703
07/30/10	93	84	71	79	70	65	97	45	21	1015	1010	863
07/29/10	98	86	79	74	69	63	77	36	19	1014	1010	692
07/28/10	102	88	78	73	69	62	78	30	16	1013	1009	692
07/27/10	103	89	77	81	67	58	87	26	17	1012	1007	692
07/26/10	99	90	82	70	66	58	60	29	23	1011	1006	703
07/25/10	108	90	83	79	65	54	69	21	16	1011	1006	698
07/24/10	105	89	80	72	64	56	59	23	25	1011	1006	698
07/23/10	98	86	79	70	64	59	74	30	12	1012	1008	698
07/22/10	93	84	77	73	66	60	82	38	22	1013	1009	571
07/21/10	103	93	84	74	61	52	55	23	11	1011	1006	698
07/20/10	106	100	88	68	59	52	49	19	78	1009	1006	692
07/19/10	106	96	83	72	60	54	56	21	12	1013	1005	962
07/18/10	103	93	83	71	61	58	70	24	16	1013	1007	890
07/17/10	105	93	83	70	60	54	52	22	13	1014	1008	967
07/16/10	106	95	84	68	59	53	52	20	23	1013	1008	940
07/15/10	108	95	87	72	58	50	45	17	15	1012	1007	533
07/14/10	108	92	80	69	59	50	59	18	14	1012	1008	1187
07/13/10	105	93	77	71	56	50	69	20	8	1011	1007	1000
07/12/10	101	89	75	72	59	52	77	22	11	1012	1006	901
07/11/10	102	90	72	73	59	51	80	20	11	1010	1006	907
07/10/10	106	91	77	71	60	51	76	18	13	1012	1006	1038
07/09/10	103	93	83	67	57	48	52	18	14	1011	1006	1038
07/08/10	104	91	77	69	51	44	46	14	19	1011	1006	912
07/07/10	103	87	70	56	40	32	43	12	9	1010	1005	945
07/06/10	100	86	68	55	39	32	39	11	9	1012	1005	940
07/05/10	98	85	69	54	41	36	39	13	10	1013	1008	929
07/04/10	96	85	73	54	46	35	46	15	10	1012	1008	929
07/03/10	99	89	76	49	44	35	38	15	14	1008	1005	929
07/02/10	108	94	80	62	51	37	44	12	14	1007	1001	445
07/01/10	103	91	82	64	55	47	44	18	17	1010	1004	940
Summary:	108	90	68	81	58	32	100	11	78	1015	1001	1187

All sensors down 7/13 from about 1300 to 2130. Sensor 6774 down 7/14 0030-0700. Sensors 6774, 6781, 6782, 6784 and 6783 down 7/19 2134 to 7/20 0834. Sensor 6782 down most of 7/18 1453 to 7/19 0704. Sensor 6783 down 7/2 0813-1643; also 7/6 0153-1113; also 7/15 0942-1642.

FCD of Maricopa County ALERT System

Saguaro Lake Weather Statistics – August 2010

DeviceID	**6782**	**6782**	**6782**	**6778**	**6778**	**6778**	**6781**	**6781**	**6774**	**6784**	**6784**	**6783**
StatType	max	mean	min	max	mean	min	max	min	max	max	min	max
DataType	temp	temp	temp	dewpnt	dewpnt	dewpnt	rhumid	rhumid	pkwind	baropr	baropr	solrad
Units	DegF	DegF	DegF	degF	degF	degF	rh%	rh%	mph	mb	mb	wsqm
Daily Sensor Statistics												
08/31/10	98	86	73	63	53	42	49	24	8	1013	1009	698
08/30/10	95	85	79	67	58	46	61	23	51	1012	1008	698
08/29/10	97	86	75	71	61	41	82	21	17	1008	1004	698
08/28/10	98	84	71	74	64	59	88	32	11	1010	1004	698
08/27/10	94	87	81	70	62	54	68	34	10	1012	1007	692
08/26/10	99	90	84	69	60	52	60	27	19	1015	1010	698
08/25/10	97	90	86	67	61	56	51	29	25	1014	1010	698
08/24/10	110	94	83	72	62	51	50	17	18	1014	1007	692
08/23/10	108	94	81	76	65	55	73	20	9	1012	1007	692
08/22/10	101	87	73	77	70	64	95	34	7	1015	1009	698
08/21/10	103	92	75	77	66	60	90	30	20	1014	1007	692
08/20/10	107	94	81	69	60	55	60	20	10	1009	1004	692
08/19/10	106	93	80	75	63	57	64	22	10	1011	1005	692
08/18/10	101	88	74	74	67	59	93	27	10	1014	1009	698
08/17/10	106	88	72	77	66	57	93	23	32	1015	1008	692
08/16/10	101	92	84	75	63	57	60	29	11	1014	1009	692
08/15/10	107	94	83	69	60	53	52	21	15	1011	1006	692
08/14/10	107	93	77	68	53	45	54	17	9	1010	1006	692
08/13/10	108	93	78	65	49	42	46	12	9	1009	1004	692
08/12/10	107	93	77	71	56	48	55	16	9	1010	1004	692
08/11/10	106	92	79	74	59	51	54	20	11	1012	1007	692
08/10/10	107	91	76	69	56	51	57	19	10	1012	1008	692
08/09/10	102	89	73	65	55	48	54	18	22	1012	1008	692
08/08/10	99	87	78	68	62	53	70	24	11	1013	1007	698
08/07/10	97	87	74	74	62	58	84	30	18	1012	1007	698
08/06/10	107	95	84	64	56	51	46	18	10	1010	1006	692
08/05/10	109	94	79	66	56	49	50	16	9	1011	1005	692
08/04/10	108	93	78	70	59	50	64	16	8	1013	1007	692
08/03/10	105	91	76	66	60	51	69	19	15	1014	1009	692
08/02/10	100	86	74	71	63	55	83	26	11	1014	1010	698
08/01/10	88	82	76	72	67	60	80	43	11	1013	1011	786
Summary:	110	90	71	77	60	41	95	12	51	1015	1004	786

Use sensor 6783 with caution – not reporting readings over 692 watts per sq m.

FCD of Maricopa County ALERT System

Saguaro Lake Weather Statistics – September 2010

DeviceID	**6782**	**6782**	**6782**	**6778**	**6778**	**6778**	**6781**	**6781**	**6774**	**6784**	**6784**	**6783**
StatType	max	mean	min	max	mean	min	max	min	max	max	min	max
DataType	temp	temp	temp	dewpnt	dewpnt	dewpnt	rhumid	rhumid	pkwind	baropr	baropr	solrad
Units	DegF	DegF	DegF	degF	degF	degF	rh%	rh%	mph	mb	mb	wsqm
Daily Sensor Statistics												
09/30/10	105	87	71	62	52	42	57	13	6	1011	1006	874
09/29/10	104	84	67	68	52	43	67	13	6	1012	1005	890
09/28/10	103	85	72	58	52	45	60	16	6	1013	1008	912
09/27/10	103	87	71	65	54	44	66	15	7	1013	1008	731
09/26/10	99	86	74	67	57	40	59	21	16	1014	1009	698
09/25/10	102	84	67	63	53	45	67	19	17	1015	1010	698
09/24/10	98	82	69	57	51	44	56	18	6	1016	1011	698
09/23/10	95	79	66	61	55	42	81	20	14	1013	1008	698
09/22/10	93	81	69	73	64	51	100	34	11	1007	1003	703
09/21/10	100	88	76	72	59	42	100	27	13	1008	1002	692
09/20/10	104	91	79	71	52	42	100	13	10	1007	1003	692
09/19/10	107	89	74	65	52	38	100	17	12	1011	1004	692
09/18/10	109	89	72	57	43	35	100	9	11	1012	1007	692
09/17/10	107	88	70	57	43	35	100	9	10	1011	1007	692
09/16/10	105	88	72	61	47	40	100	12	11	1012	1007	692
09/15/10	105	87	71	63	48	39	100	17	11	1013	1008	692
09/14/10	105	86	69	60	42	32	100	11	11	1014	1009	692
09/13/10	105	85	65	57	41	32	100	9	7	1014	1008	692
09/12/10	100	83	67	61	40	34	100	11	8	1015	1011	692
09/11/10	98	81	63	50	38	32	100	11	10	1016	1011	698
09/10/10	93	78	64	50	40	33	100	13	10	1015	1011	698
09/09/10	93	80	64	51	40	30	100	15	11	1011	1008	698
09/08/10	96	86	74	64	53	31	100	16	11	1010	1005	698
09/07/10	100	90	80	70	58	49	100	21	9	1010	1006	692
09/06/10	103	90	81	71	63	56	100	23	15	1008	1005	692
09/05/10	105	91	76	73	54	47	100	17	11	1010	1003	692
09/04/10	105	92	80	64	55	47	100	16	10	1014	1007	692
09/03/10	106	90	73	67	52	43	100	16	15	1013	1009	692
09/02/10	105	89	73	62	50	40	100	12	7	1011	1007	692
09/01/10	102	87	72	64	54	45	100	16	8	1012	1006	692
Summary:	109	86	63	73	50	30	100	9	17	1016	1002	912

Sensor 6783 use with caution, stuck at either 692, 698 or 731 9/1-27.

FCD of Maricopa County ALERT System

South Mountain Fan Weather Statistics - October 2009

DeviceID	**6562**	**6562**	**6562**	**6556**	**6556**	**6556**	**6561**	**6561**	**6554**	**6564**	**6564**	**6566**
StatType	max	mean	min	max	mean	min	max	min	max	max	min	max
DataType	temp	temp	temp	dewpnt	dewpnt	dewpnt	rhumid	rhumid	pkwind	baropr	baropr	solrad
Units	DegF	DegF	DegF	degF	degF	degF	rh%	rh%	mph	mb	mb	wsqm
Daily Sensor Statistics												
10/31/09	81	65	47	25	18	10	23	11	11	1022	1014	692
10/30/09	67	58	50	13	9	4	18	7	10	1024	1020	670
10/29/09	63	52	40	19	13	7	40	11	16	1020	1015	692
10/28/09	61	55	46	18	11	2	30	8	22	1015	1005	720
10/27/09	84	70	57	27	6	-12	20	2	27	1016	1000	637
10/26/09	82	70	57	12	-4	-12	10	2	17	1022	1015	731
10/25/09	88	74	59	28	20	-1	28	4	19	1017	1011	709
10/24/09	87	72	56	26	23	18	30	7	8	1018	1010	720
10/23/09	87	73	56	31	25	20	33	8	9	1019	1013	725
10/22/09	84	71	55	32	27	22	36	10	10	1017	1011	731
10/21/09	81	72	60	35	32	27	38	16	14	1014	1010	731
10/20/09	79	73	66	43	33	24	36	14	18	1013	1008	720
10/19/09	93	84	69	46	38	30	38	13	16	1016	1009	742
10/18/09	98	86	71	42	35	28	34	9	12	1018	1011	742
10/17/09	102	86	72	37	29	24	20	8	8	1017	1011	747
10/16/09	96	82	64	41	34	28	37	9	10	1018	1010	753
10/15/09	89	80	63	46	42	39	46	17	11	1020	1013	753
10/14/09	87	75	62	43	41	34	49	16	10	1021	1015	758
10/13/09	82	73	60	52	42	37	54	20	9	1018	1013	813
10/12/09	87	76	67	53	48	43	56	22	14	1014	1007	863
10/11/09	86	75	60	48	33	17	42	11	11	1014	1009	769
10/10/09	87	74	60	26	22	15	24	7	7	1016	1009	863
10/09/09	85	70	55	26	21	16	21	9	10	1022	1014	797
10/08/09	81	70	56	41	26	9	51	6	11	1019	1015	802
10/07/09	77	71	64	47	31	12	39	9	14	1015	1011	797
10/06/09	85	70	53	26	17	10	21	7	12	1016	1009	813
10/05/09	79	71	61	47	28	14	40	8	14	1015	1010	857
10/04/09	89	77	69	59	47	31	70	15	18	1010	1005	775
10/03/09	87	78	68	55	38	5	51	5	14	1014	1006	813
10/02/09	90	77	57	17	4	-8	13	2	10	1019	1011	846
10/01/09	88	76	60	9	-1	-12	11	3	12	1020	1014	852
Summary:	102	73	40	59	25	-12	70	2	27	1024	1000	863

Sensor 6554 down most of 10/7 2225 to 10/8 2310; also most of 10/29 0124-1409. Sensors 6561 and 6556 down 10/9 0031-0816; also much of 10/15 2001 to 10/17 0546. Sensor 6562 down 10/9 0031-0916; also much of 10/15 1746 to 10/17 0316. Sensor 6564 down 10/30 0820-1750.

FCD of Maricopa County ALERT System

South Mountain Fan Weather Statistics - November 2009

DeviceID	6562	6562	6562	6556	6556	6556	6561	6561	6554	6564	6564	6566
StatType	max	mean	min	max	mean	min	max	min	max	max	min	max
DataType	temp	temp	temp	dewpnt	dewpnt	dewpnt	rhumid	rhumid	pkwind	baropr	baropr	solrad
Units	DegF	DegF	DegF	degF	degF	degF	rh%	rh%	mph	mb	mb	wsqm
Daily Sensor Statistics												
11/30/09	67	58	50	39	32	28	59	24	16	1020	1016	648
11/29/09	65	55	46	42	31	26	65	29	11	1019	1013	582
11/28/09	70	63	54	35	27	17	35	12	14	1014	1009	571
11/27/09	79	67	55	27	22	18	23	12	9	1021	1013	566
11/26/09	81	69	56	18	9	0	14	5	12	1022	1016	588
11/25/09	76	63	51	11	5	-1	15	5	14	1023	1016	---
11/24/09	72	59	47	18	6	-2	27	5	13	1024	1017	593
11/23/09	74	59	43	23	20	14	42	12	10	1022	1017	588
11/22/09	74	59	44	24	21	18	39	12	10	1021	1014	599
11/21/09	76	62	48	25	19	16	29	11	11	1018	1012	599
11/20/09	77	61	45	20	15	10	26	7	9	1023	1016	610
11/19/09	74	60	43	21	14	9	35	7	9	1021	1015	599
11/18/09	76	62	51	15	11	10	19	7	9	1019	1012	626
11/17/09	64	64	55	8	10	2	13	9	7	1022	1014	632
11/16/09	72	59	42	15	6	0	30	5	14	1027	1019	632
11/15/09	67	55	44	47	27	12	98	12	12	1025	1020	626
11/14/09	66	60	52	44	38	31	74	30	9	1020	1014	648
11/13/09	72	68	62	44	36	31	45	22	14	1014	1010	758
11/12/09	78	71	63	43	35	30	41	21	8	1015	1010	319
11/11/09	88	76	67	33	30	28	25	12	9	1020	1014	599
11/10/09	89	73	58	33	29	23	34	9	5	1022	1015	659
11/09/09	84	70	53	37	34	31	48	15	8	1022	1016	670
11/08/09	83	69	56	37	35	32	43	17	8	1018	1013	648
11/07/09	85	70	55	33	31	28	41	14	8	1016	1015	654
11/06/09	83	72	62	33	30	27	33	13	8	1020	1016	720
11/05/09	91	78	63	31	26	22	22	8	8	1021	1015	659
11/04/09	91	77	62	24	19	15	17	6	7	1020	1015	698
11/03/09	93	75	58	25	19	12	24	5	9	1021	1014	687
11/02/09	88	71	53	27	22	17	33	7	8	1023	1019	692
11/01/09	86	70	54	28	23	18	33	7	7	1021	1015	692
Summary:	93	66	42	47	23	-2	98	5	16	1027	1009	758

Sensor 6554 down 11/10 0909 to 11/11 0239; also 11/23 0325-1210. Sensor 6561 down 11/17 0216 to 11/18 0531; also 11/29 2332 to 11/30 0817. Sensor 6562 down 11/16 1946 to 11/17 2316. Sensor 6556 down 11/16 2346 to 11/18 0416. Sensor 6566 down 11/8 1322 to 11/9 0322; also

11/24 2354 to 11/26 0024. Sensor 6564 down 11/2 1149-2119; also much of 11/6 0949 to 11/8 0019; also 11/14 0920-1950.

FCD of Maricopa County ALERT System

South Mountain Fan Weather Statistics - December 2009

DeviceID	6562	6562	6562	6556	6556	6556	6561	6561	6554	6564	6564	6566
StatType	max	mean	min	max	mean	min	max	min	max	max	min	max
DataType	temp	temp	temp	dewpnt	dewpnt	dewpnt	rhumid	rhumid	pkwind	baropr	baropr	solrad
Units	DegF	DegF	DegF	degF	degF	degF	rh%	rh%	mph	mb	mb	wsqm
Daily Sensor Statistics												
12/31/09	62	52	40	28	21	11	59	12	13	1029	1024	555
12/30/09	61	52	39	32	22	18	45	22	10	1025	1020	511
12/29/09	62	53	47	22	19	17	34	18	8	1023	1018	560
12/28/09	60	54	50	18	15	12	26	15	14	1023	1018	198
12/27/09	60	48	36	18	15	13	42	14	8	1027	1020	549
12/26/09	58	46	33	22	17	12	58	15	8	1024	1019	577
12/25/09	57	44	31	28	21	15	81	20	7	1023	1016	549
12/24/09	57	46	33	35	30	23	98	27	7	1025	1019	538
12/23/09	55	47	39	35	28	22	75	35	10	1021	1013	527
12/22/09	67	53	43	45	32	25	84	23	21	1017	1006	615
12/21/09	64	56	47	30	26	24	43	23	7	1022	1017	363
12/20/09	69	59	47	26	23	19	34	16	6	1024	1020	412
12/19/09	71	59	47	26	22	17	44	12	14	1022	1018	549
12/18/09	71	58	44	28	23	16	48	11	10	1022	1015	527
12/17/09	71	58	45	30	27	23	54	18	8	1023	1017	522
12/16/09	71	59	43	27	23	19	49	14	10	1026	1019	---
12/15/09	68	54	42	35	23	15	73	11	13	1027	1022	527
12/14/09	63	53	43	51	40	31	98	32	12	1024	1018	522
12/13/09	63	55	48	48	40	34	93	37	16	1020	1017	291
12/12/09	64	52	43	35	31	26	63	28	0	1024	1018	599
12/11/09	61	48	37	29	27	24	65	26	7	1024	1017	516
12/10/09	56	47	33	27	23	20	68	24	11	1023	1018	165
12/09/09	55	45	35	30	23	19	67	24	10	1023	1017	11
12/08/09	53	48	39	38	25	15	59	26	26	1021	1007	505
12/07/09	60	54	52	50	42	35	93	51	29	1016	1005	27
12/06/09	59	51	38	35	25	6	52	20	8	1018	1014	637
12/05/09	59	47	36	11	5	-8	20	8	7	1023	1013	544
12/04/09	60	47	33	5	-9	-22	19	3	11	1028	1021	577
12/03/09	66	54	40	29	19	-12	60	4	15	1022	1014	560
12/02/09	67	54	41	31	28	25	55	23	7	1019	1012	544
12/01/09	68	56	43	33	29	24	64	19	11	1020	1013	566
Summary;	71	52	31	51	24	-22	98	3	29	1029	1005	637

Sensor 6554 down 12/12 0356 to 12/13 0411; also 12/17 2111 to 12/18 0611; also 12/20 1756 to 12/21 0711. Sensor 6561 down 12/10 1647 to 12/11 0202; also 12/23 0248-1148; also 12/30 0018-1218. Sensor 6562 down 12/10 1647 to 12/11 0132; also 12/29 2318 to 12/30 0803. Sensor 6556 down 12/10 1647 to 12/11 0302; also 12/30 0018-0803. Sensor 6566 down much of 12/6 1754 to 12/10 1724; also most of 12/15 0155 to 12/16 2025.

FCD of Maricopa County ALERT System

South Mountain Fan Weather Statistics - January 2010

DeviceID	**6562**	**6562**	**6562**	**6556**	**6556**	**6556**	**6561**	**6561**	**6554**	**6564**	**6564**	**6566**
StatType	max	mean	min	max	mean	min	max	min	max	max	min	max
DataType	temp	temp	temp	dewpnt	dewpnt	dewpnt	rhumid	rhumid	pkwind	baropr	baropr	solrad
Units	DegF	DegF	DegF	degF	degF	degF	rh%	rh%	mph	mb	mb	wsqm
Daily Sensor Statistics												
01/31/10	68	56	46	41	38	36	77	34	7	1018	1013	643
01/30/10	65	56	47	45	39	33	87	32	9	1020	1014	703
01/29/10	65	56	51	47	45	42	82	47	9	1021	1017	676
01/28/10	62	56	49	50	46	42	98	49	12	1020	1014	659
01/27/10	64	57	52	47	40	32	77	40	11	1016	1012	445
01/26/10	63	54	43	40	34	29	78	32	8	1020	1014	621
01/25/10	60	49	38	35	31	25	84	28	8	1023	1017	648
01/24/10	56	50	45	35	32	26	66	30	11	1025	1020	626
01/23/10	55	48	43	40	34	28	84	38	12	1023	1010	676
01/22/10	57	52	47	46	38	33	93	40	20	1010	1003	665
01/21/10	62	55	48	56	49	36	98	46	29	1009	999	121
01/20/10	62	55	45	41	36	32	75	35	15	1015	1008	604
01/19/10	65	56	47	53	45	32	98	37	18	1017	1009	637
01/18/10	60	55	48	43	34	18	79	21	13	1020	1014	264
01/17/10	67	56	46	30	23	19	41	15	8	1019	1014	555
01/16/10	70	59	49	25	23	18	37	14	8	1022	1015	473
01/15/10	72	59	47	27	24	21	41	14	10	1025	1019	588
01/14/10	69	58	45	37	31	24	71	20	15	1022	1016	577
01/13/10	72	61	53	45	19	13	54	10	17	1022	1014	544
01/12/10	74	61	48	14	11	6	21	7	8	1026	1019	582
01/11/10	71	58	45	16	13	9	27	8	11	1026	1020	577
01/10/10	67	56	45	19	16	13	29	11	7	1025	1020	544
01/09/10	69	56	45	18	15	12	29	10	10	1027	1020	577
01/08/10	69	57	46	26	22	17	42	13	10	1025	1020	549
01/07/10	68	55	43	25	23	20	45	18	8	1022	1016	484
01/06/10	69	55	40	24	21	18	42	15	6	1024	1017	571
01/05/10	71	60	47	22	19	16	32	12	9	1023	1017	560
01/04/10	72	61	50	16	14	10	20	9	12	1024	1018	588
01/03/10	70	56	40	23	18	14	45	11	7	1024	1018	555
01/02/10	70	58	45	20	16	10	28	10	10	1023	1017	555
01/01/10	68	56	43	17	10	4	27	7	13	1028	1020	549

Summary:	74	56	38	56	28	4	98	7	29	1028	999	703

Sensor 6554 down most of 1/24 1758 to 1/25 1528. Sensors 6561 and 6556 down 1/23 2205 to 1/24 1205. Sensor 6562 down 1/23 2020 to 1/24 1050.

FCD of Maricopa County ALERT System

South Mountain Fan Weather Statistics – February 2010

DeviceID	**6562**	**6562**	**6562**	**6556**	**6556**	**6556**	**6561**	**6561**	**6554**	**6564**	**6564**	**6566**
StatType	max	mean	min	max	mean	min	max	min	max	max	min	max
DataType	temp	temp	temp	dewpnt	dewpnt	dewpnt	rhumid	rhumid	pkwind	baropr	baropr	solrad
Units	DegF	DegF	DegF	degF	degF	degF	rh%	rh%	mph	mb	mb	wsqm
Daily Sensor Statistics												
02/28/10	59	52	48	50	45	41	98	57	13	1019	1008	725
02/27/10	69	60	50	52	27	20	84	16	21	1018	1006	489
02/26/10	68	57	45	34	28	19	62	15	13	1025	1019	753
02/25/10	70	58	45	38	31	24	73	17	15	1021	1016	780
02/24/10	67	56	46	34	28	22	59	18	10	1026	1017	802
02/23/10	60	49	35	34	22	14	75	15	13	1027	1022	775
02/22/10	59	53	42	44	37	28	78	33	21	1021	1013	769
02/21/10	63	55	50	50	43	36	95	42	15	1019	1015	841
02/20/10	61	54	49	48	39	22	97	23	13	1017	1012	742
02/19/10	74	60	47	35	31	21	61	20	11	1017	1011	802
02/18/10	73	61	47	37	31	26	60	16	11	1018	1011	676
02/17/10	76	63	50	32	26	22	37	14	9	1020	1013	687
02/16/10	74	64	49	34	27	21	54	12	12	1021	1015	555
02/15/10	70	64	53	33	26	24	45	17	6	1021	1018	670
02/14/10	73	62	48	38	32	26	68	16	10	1021	1016	709
02/13/10	70	58	45	51	37	27	84	20	9	1022	1015	593
02/12/10	65	55	43	44	39	34	96	31	8	1025	1018	533
02/11/10	62	51	40	44	40	37	98	41	9	1024	1019	---
02/10/10	54	49	47	52	39	30	83	42	8	1019	1014	44
02/09/10	54	49	40	37	30	21	89	28	9	1021	1013	692
02/08/10	62	52	40	41	36	30	94	32	7	1019	1014	780
02/07/10	60	54	47	45	37	30	93	33	17	1015	1011	764
02/06/10	67	57	47	43	40	32	85	28	16	1020	1014	665
02/05/10	67	58	48	43	40	37	77	38	9	1021	1017	670
02/04/10	66	56	43	43	40	37	95	38	8	1019	1013	654
02/03/10	69	60	50	44	39	35	71	30	13	1012	1006	495
02/02/10	70	58	48	44	38	34	75	29	7	1017	1009	692
02/01/10	66	55	45	44	39	31	84	27	4	1019	1014	549
Summary:	76	56	35	52	35	14	98	12	21	1027	1006	841

Sensors 6554, 6561, 6562, 6556 and 6564 down 2/15 1215 to 2/16 0425. Sensor 6561 down much of 2/9 1135 to 2/11 0149. Sensor 6562 down 2/9 0850-2220; also 2/10 0820 to 2/11 0049. Sensor 6556 down 2/10 0820 to 2/11 0049; also 2/28 0403-1303. Sensor 6566 down 2/2 2327 to 2/3 1327; also most of 2/10 0056 to 2/13 1426; also much of 2/15 1056 to 2/17 2126; also 2/28 0224-1154. Sensor 6564 down much of 2/2 0853 to 2/3 0553; also 2/4 0053-0753; also most of 2/19 0722-1853.

FCD of Maricopa County ALERT System

South Mountain Fan Weather Statistics – March 2010

DeviceID	**6562**	**6562**	**6562**	**6556**	**6556**	**6556**	**6561**	**6561**	**6554**	**6564**	**6564**	**6566**
StatType	max	mean	min	max	mean	min	max	min	max	max	min	max
DataType	temp	temp	temp	dewpnt	dewpnt	dewpnt	rhumid	rhumid	pkwind	baropr	baropr	solrad
Units	DegF	DegF	DegF	degF	degF	degF	rh%	rh%	mph	mb	mb	wsqm
Daily Sensor Statistics												
03/31/10	85	72	59	38	26	17	34	12	23	1013	1006	967
03/30/10	88	71	51	32	21	16	39	9	14	1015	1008	912
03/29/10	82	68	50	35	24	17	43	8	9	1021	1012	967
03/28/10	79	67	57	33	15	7	21	6	20	1025	1018	912
03/27/10	74	62	54	31	15	-2	23	4	20	1024	1018	907
03/26/10	73	64	52	34	23	15	39	12	21	1018	1014	879
03/25/10	79	63	49	43	32	21	65	11	9	1022	1013	885
03/24/10	72	61	50	57	40	24	98	31	10	1021	1017	890
03/23/10	69	60	53	52	44	22	85	16	16	1018	1013	654
03/22/10	82	66	48	32	26	18	49	9	13	1015	1012	868
03/21/10	79	64	46	33	17	4	43	5	9	1026	1017	885
03/20/10	72	61	46	22	15	9	35	7	16	1026	1019	890
03/19/10	76	67	55	38	31	15	43	13	14	1019	1012	951
03/18/10	82	68	52	38	30	22	50	12	17	1016	1009	868
03/17/10	84	68	52	41	31	22	56	9	9	1024	1013	885
03/16/10	79	67	50	39	29	23	53	12	12	1028	1021	868
03/15/10	74	60	44	37	28	22	69	14	15	1026	1020	874
03/14/10	65	56	47	35	24	11	53	17	19	1021	1014	863
03/13/10	72	58	44	41	35	30	74	23	11	1019	1009	846
03/12/10	69	54	40	39	33	28	75	21	8	1024	1016	841
03/11/10	61	52	43	40	29	21	68	21	13	1023	1017	852
03/10/10	60	51	40	34	30	25	76	26	18	1018	1012	835
03/09/10	57	52	48	45	36	22	80	26	25	1019	1013	665
03/08/10	57	51	45	44	42	39	95	59	11	1021	1017	505
03/07/10	57	53	48	50	43	35	90	56	15	1017	1012	582
03/06/10	76	62	48	43	36	29	62	21	11	1017	1011	852
03/05/10	69	56	40	37	30	22	75	17	8	1021	1014	824
03/04/10	67	58	46	45	37	26	84	28	19	1018	1013	819
03/03/10	71	59	45	47	40	31	88	29	8	1019	1013	797

03/02/10	72	59	48	47	43	35	93	27	8	1021	1014	791
03/01/10	64	55	44	50	45	40	98	41	8	1023	1019	835
Summary:	85	1884	59	38	949	17	34	12	23	1013	1006	967

Sensor 6561 down 3/24 0719-1934; also 3/27 0549-1704; also most of 3/30 1049 to 3/31 0804. Sensor 6562 down 3/27 0019-1619; also much of 3/30 0949 to 3/31 0434. Sensor 6556 down much of 3/30 1049 to 3/31 0804. Sensor 6566 down 3/22 1056-1756. Sensor 6564 down 3/6 0052-2052; also 3/21 2222 to 3/22 1522.

FCD of Maricopa County ALERT System

South Mountain Fan Weather Statistics – April 2010

DeviceID	**6562**	**6562**	**6562**	**6556**	**6556**	**6556**	**6561**	**6561**	**6554**	**6564**	**6564**	**6566**
StatType	max	mean	min	max	mean	min	max	min	max	max	min	max
DataType	temp	temp	temp	dewpnt	dewpnt	dewpnt	rhumid	rhumid	pkwind	baropr	baropr	solrad
Units	DegF	DegF	DegF	degF	degF	degF	rh%	rh%	mph	mb	mb	wsqm
Daily Sensor Statistics												
04/30/10	74	64	49	25	18	13	33	9	16	1013	1008	989
04/29/10	73	66	58	33	26	19	35	13	22	1012	1008	1110
04/28/10	91	81	69	44	32	20	31	11	18	1014	1006	978
04/27/10	97	83	61	34	27	23	31	7	17	1015	1010	1000
04/26/10	94	80	61	35	29	25	29	8	12	1016	1009	978
04/25/10	90	74	60	39	31	21	34	8	12	1019	1012	978
04/24/10	82	69	52	42	37	32	61	16	16	1021	1014	967
04/23/10	72	61	48	43	37	29	80	21	16	1017	1013	1038
04/22/10	67	58	50	39	29	24	55	20	17	1014	1009	742
04/21/10	76	66	53	50	32	16	54	12	24	1012	1008	544
04/20/10	90	78	63	46	42	38	47	21	14	1017	1008	967
04/19/10	88	78	66	40	34	29	32	14	11	1015	1012	1011
04/18/10	96	80	63	34	28	17	25	9	13	1016	1009	956
04/17/10	92	76	55	36	29	20	47	10	11	1017	1011	912
04/16/10	86	75	63	37	31	24	29	14	11	1017	1012	769
04/15/10	91	76	55	31	27	19	33	8	10	1019	1012	956
04/14/10	84	69	51	30	26	17	43	12	13	1018	1013	956
04/13/10	76	66	57	41	31	23	45	15	13	1016	1011	1066
04/12/10	84	73	64	44	28	17	40	11	22	1016	1009	956
04/11/10	91	77	56	31	22	14	26	5	12	1020	1012	962
04/10/10	91	75	59	25	21	13	24	7	20	1017	1012	940
04/09/10	88	72	52	25	21	15	32	7	30	1016	1010	956
04/08/10	86	71	53	23	18	12	24	7	15	1019	1010	956
04/07/10	77	66	50	23	15	11	29	8	22	1023	1016	956
04/06/10	79	66	56	42	22	7	52	6	14	1020	1015	956
04/05/10	80	71	60	40	33	26	44	15	17	1017	1012	929
04/04/10	85	71	52	38	32	28	52	12	9	1017	1011	929
04/03/10	81	66	48	36	27	18	46	12	11	1014	1010	923
04/02/10	72	60	44	33	26	19	59	14	13	1021	1016	989
04/01/10	69	60	51	35	24	18	39	14	14	1018	1011	951
Summary:	97	71	44	50	28	7	80	6	30	1023	1006	1110

Sensor 6554 down 4/6 0312 to 4/7 0027; also 4/9 1457-2312. Sensor 6561 down 4/29 1656 to 4/30 0226. Sensor 6562 down 4/25 0241-1256. Sensor 6556 down 4/29 1656 to 4/30 0456. Sensor 6564 down 4/2 2114 to 4/3 1344; also 4/10 0414-1914.

FCD of Maricopa County ALERT System

South Mountain Fan Weather Statistics – May 2010

DeviceID	6562	6562	6562	6556	6556	6556	6561	6561	6554	6564	6564	6566
StatType	max	mean	min	max	mean	min	max	min	max	max	min	max
DataType	temp	temp	temp	dewpnt	dewpnt	dewpnt	rhumid	rhumid	pkwind	baropr	baropr	solrad
Units	DegF	DegF	DegF	degF	degF	degF	rh%	rh%	mph	mb	mb	wsqm
Daily Sensor Statistics												
05/31/10	100	88	72	33	26	19	18	6	15	1015	1010	1011
05/30/10	98	85	65	29	22	15	16	6	15	1015	1010	1016
05/29/10	93	82	68	32	25	13	20	7	13	1015	1010	1005
05/28/10	98	85	72	47	37	25	32	11	18	1013	1009	995
05/27/10	96	85	70	66	33	25	21	11	19	1015	1009	995
05/26/10	94	82	62	71	26	20	20	7	12	1015	1009	1005
05/25/10	89	76	59	24	22	17	23	7	11	1017	1011	1005
05/24/10	79	68	55	29	23	16	31	9	18	1019	1012	1099
05/23/10	77	71	59	26	21	14	27	10	24	1016	1009	1000
05/22/10	92	84	73	34	29	23	20	10	18	1010	1006	995
05/21/10	102	88	70	39	31	22	25	7	19	1011	1006	1000
05/20/10	99	86	69	38	33	28	26	9	15	1014	1009	1000
05/19/10	93	81	67	40	33	28	33	9	13	1015	1010	1005
05/18/10	88	79	71	41	36	28	31	13	18	1015	1011	1000
05/17/10	96	84	72	30	24	11	16	4	17	1013	1010	1170
05/16/10	97	84	67	32	26	20	22	7	13	1016	1009	1000
05/15/10	95	83	66	32	26	21	23	8	14	1016	1011	995
05/14/10	93	81	67	35	26	20	22	8	16	1015	1011	989
05/13/10	88	76	59	32	26	21	31	9	10	1016	1010	1060
05/12/10	84	72	60	35	23	16	21	11	14	1015	1011	995
05/11/10	78	71	64	32	23	11	26	8	21	1014	1012	995
05/10/10	85	72	59	32	25	16	32	9	18	1019	1012	989
05/09/10	94	84	72	39	24	13	26	5	21	1014	1009	973
05/08/10	98	85	68	37	31	26	25	9	13	1015	1008	1000
05/07/10	97	84	64	33	29	23	23	9	13	1016	1010	984
05/06/10	94	84	64	30	25	20	19	8	22	1013	1009	1000
05/05/10	98	84	63	39	21	14	25	5	24	1015	1008	1000
05/04/10	95	77	55	30	21	14	26	7	11	1021	1011	1000
05/03/10	85	72	53	26	21	14	25	9	11	1024	1018	1000
05/02/10	81	71	62	35	24	7	33	5	29	1019	1009	1060
05/01/10	81	70	60	31	22	18	22	11	21	1013	1008	989
Summary:	102	80	53	71	26	7	33	4	29	1024	1006	1170

Sensor 6556 down 5/21 1616 to 5/22 0916. Sensor 6564 down 5/16 2014 to 5/17 1244; also most of 5/18 0814 to 5/19 0914; also much of 5/19 2244 to 5/21 0214; also much of 5/28 1845 to 5/29 1645.

FCD of Maricopa County ALERT System

South Mountain Fan Weather Statistics – June 2010

DeviceID	6562	6562	6562	6556	6556	6556	6561	6561	6554	6564	6564	6566
StatType	max	mean	min	max	mean	min	max	min	max	max	min	max
DataType	temp	temp	temp	dewpnt	dewpnt	dewpnt	rhumid	rhumid	pkwind	baropr	baropr	solrad
Units	DegF	DegF	DegF	degF	degF	degF	rh%	rh%	mph	mb	mb	wsqm
Daily Sensor Statistics												
06/30/10	113	101	85	56	50	46	29	12	16	1012	1006	978
06/29/10	110	100	90	52	47	42	23	11	12	1012	1006	984
06/28/10	112	98	79	45	40	32	24	8	12	1011	1005	984
06/27/10	107	95	72	42	38	34	31	9	10	1012	1005	1005
06/26/10	105	95	83	42	34	27	16	7	16	1013	1007	1005
06/25/10	110	100	89	58	40	26	36	7	15	1014	1007	1000
06/24/10	112	99	79	35	28	21	12	6	12	1015	1008	989
06/23/10	110	96	74	35	28	19	18	6	13	1016	1010	1016
06/22/10	104	91	74	36	32	21	23	8	11	1016	1011	1005
06/21/10	105	92	77	39	33	22	24	7	13	1015	1009	1011
06/20/10	105	93	76	42	35	29	21	9	11	1016	1009	1011
06/19/10	105	92	73	34	27	18	15	7	12	1016	1010	1016
06/18/10	107	93	77	38	31	22	20	7	14	1013	1008	1016
06/17/10	104	92	72	42	35	29	28	8	11	1014	1009	1016
06/16/10	104	92	77	44	37	31	23	8	16	1013	1008	1005
06/15/10	106	92	73	44	36	32	28	9	13	1012	1007	1005
06/14/10	100	88	70	48	38	31	36	11	13	1016	1009	1000
06/13/10	93	82	66	44	41	38	42	16	16	1018	1013	1126
06/12/10	87	77	69	47	38	27	35	16	24	1016	1010	1038
06/11/10	97	86	76	52	43	27	34	11	18	1010	1005	945
06/10/10	104	92	79	50	45	39	30	12	17	1012	1005	989
06/09/10	106	94	81	53	47	41	35	13	13	1015	1007	995
06/08/10	108	100	90	49	45	39	24	11	16	1015	1009	1011
06/07/10	106	96	81	42	38	34	23	9	14	1014	1008	912
06/06/10	110	96	77	46	39	29	30	6	15	1015	1009	978
06/05/10	108	95	77	45	40	31	29	7	72	1014	1010	989
06/04/10	104	91	74	38	33	24	23	6	12	1014	1009	1016
06/03/10	100	89	76	37	33	26	21	9	13	1014	1009	995
06/02/10	91	80	64	32	22	13	17	7	13	1016	1010	1005
06/01/10	99	87	69	30	20	11	14	5	16	1016	1010	1027
Summary:	113	92	64	58	36	11	42	5	72	1018	1005	1126

Sensor 6562 down 6/2 0842-2127; also 6/7 1357 to 6/8 0818; also most of 6/14 0550-1735. Sensor 6556 down 6/6 1657 to 6/7 0314; also 6/7 1442 to 6/8 0848.

FCD of Maricopa County ALERT System

South Mountain Fan Weather Statistics – July 2010

DeviceID	6562	6562	6562	6556	6556	6556	6561	6561	6554	6564	6564	6566
StatType	max	mean	min	max	mean	min	max	min	max	max	min	max
DataType	temp	temp	temp	dewpnt	dewpnt	dewpnt	rhumid	rhumid	pkwind	baropr	baropr	solrad
Units	DegF	DegF	DegF	degF	degF	degF	rh%	rh%	mph	mb	mb	wsqm
Daily Sensor Statistics												
07/31/10	88	81	75	77	71	64	97	52	17	1017	1012	1154
07/30/10	99	89	79	74	68	63	80	36	15	1017	1011	989
07/29/10	104	88	79	78	72	66	87	32	21	1016	1012	1005
07/28/10	104	93	86	78	69	64	64	30	18	1015	1011	1082
07/27/10	103	95	88	69	62	52	53	25	14	1014	1009	934
07/26/10	108	96	88	68	62	53	51	21	18	1013	1007	1016
07/25/10	112	98	86	69	61	53	45	16	14	1012	1006	973
07/24/10	108	95	83	67	62	57	55	21	21	1013	1007	984
07/23/10	93	87	82	72	65	60	70	38	15	1014	1011	610
07/22/10	98	89	79	71	66	62	73	34	18	1016	1011	1093
07/21/10	109	98	89	78	60	56	54	20	16	1013	1007	1049
07/20/10	110	99	87	66	59	53	48	17	14	1013	1007	995
07/19/10	111	106	100	63	58	54	28	19	13	1012	1007	1033
07/18/10	110	100	88	69	63	57	51	19	16	1016	1009	940
07/17/10	110	101	91	67	60	56	39	18	15	1016	1009	1071
07/16/10	105	98	96	62	59	57	32	23	30	1015	1013	0
07/15/10	111	105	93	61	57	55	34	18	13	1014	1011	967
07/14/10	112	103	88	64	57	53	36	17	13	1013	1009	951
07/13/10	110	101	93	57	55	50	27	19	13	1012	1008	940
07/12/10	108	98	86	62	57	54	41	18	16	1013	1007	962
07/11/10	108	99	89	64	58	54	38	20	17	1012	1007	956
07/10/10	108	100	93	64	58	51	37	17	14	1013	1007	1110
07/09/10	112	102	94	60	55	44	29	17	15	1013	1008	1011
07/08/10	112	102	88	56	51	37	24	11	16	1012	1006	967
07/07/10	106	96	83	45	40	33	25	10	12	1012	1007	758
07/06/10	105	95	80	48	42	36	29	12	16	1013	1006	995
07/05/10	104	93	84	45	40	36	23	10	13	1015	1009	995
07/04/10	103	91	79	56	49	43	44	15	25	1014	1009	984
07/03/10	105	96	86	54	47	31	29	10	16	1010	1006	984
07/02/10	114	102	93	55	48	34	27	9	25	1009	1003	967
07/01/10	114	102	90	59	52	46	27	11	18	1011	1006	978
Summary:	114	97	75	78	58	31	97	9	30	1017	1003	1154

All sensors down 7/13 from about 1300 to 2130. Sensor 6554 down 7/7 1553 to 7/8 0508; also 7/18 2241 to 7/19 1026. Sensor 6561 down much of 7/7 0823 to 7/8 0727. Sensors 6561 and 6562 down 7/15 1311 to 7/16 1841; also 7/18 2241 to 7/19 1026. Sensor 6562 down 7/7 0753 to 7/8 0608. Sensor 6556 down 7/7 1838 to 7/8 0727. Sensors 6566 and 6564 down 7/7 0738 to 7/8 0508; also 7/15 1256-1956; also 7/18 2226 to 7/19 1026.

FCD of Maricopa County ALERT System

South Mountain Fan Weather Statistics – August 2010

DeviceID	**6562**	**6562**	**6562**	**6556**	**6556**	**6556**	**6561**	**6561**	**6554**	**6564**	**6564**	**6566**
StatType	max	mean	min	max	mean	min	max	min	max	max	min	max
DataType	temp	temp	temp	dewpnt	dewpnt	dewpnt	rhumid	rhumid	pkwind	baropr	baropr	solrad
Units	DegF	DegF	DegF	degF	degF	degF	rh%	rh%	mph	mb	mb	wsqm
Daily Sensor Statistics												
08/31/10	101	90	74	62	48	30	35	13	19	1016	1010	929
08/30/10	100	89	77	68	50	32	60	12	15	1014	1009	1000
08/29/10	101	90	80	69	56	31	67	12	19	1011	1005	1038
08/28/10	102	88	72	75	64	61	61	29	15	1012	1005	912
08/27/10	93	86	80	71	65	58	69	33	14	1015	1009	879
08/26/10	95	91	86	70	62	54	61	27	19	1017	1012	516
08/25/10	106	95	83	64	60	56	53	22	17	1016	1011	918
08/24/10	112	99	88	69	63	54	55	16	19	1016	1007	934
08/23/10	109	99	86	79	66	54	73	18	12	1014	1009	923
08/22/10	104	91	77	78	71	66	99	33	13	1016	1010	907
08/21/10	105	98	78	77	68	63	91	28	22	1015	1009	929
08/20/10	110	99	88	64	60	53	42	20	12	1011	1006	791
08/19/10	108	97	82	75	64	58	78	21	11	1013	1006	918
08/18/10	102	89	75	76	70	63	100	32	12	1016	1010	973
08/17/10	108	94	74	75	67	59	99	23	16	1018	1010	951
08/16/10	107	98	88	68	62	58	52	24	11	1016	1009	1055
08/15/10	110	100	90	64	60	53	41	18	14	1014	1008	945
08/14/10	108	99	88	64	55	47	31	18	13	1011	1008	918
08/13/10	112	100	87	52	41	35	23	9	13	1011	1005	945
08/12/10	111	100	87	56	51	46	32	13	15	1012	1005	945
08/11/10	110	99	86	58	55	52	41	17	12	1014	1007	1022
08/10/10	109	97	82	58	54	52	41	17	9	1014	1009	951
08/09/10	105	94	79	55	47	35	36	14	10	1014	1009	956
08/08/10	104	91	81	68	59	40	63	18	13	1015	1009	978
08/07/10	99	87	74	77	64	56	91	30	17	1016	1010	1066
08/06/10	110	99	90	60	53	46	34	14	14	1012	1007	1027
08/05/10	112	101	86	57	48	43	30	13	13	1013	1005	967
08/04/10	112	100	85	65	54	47	44	14	10	1014	1008	951
08/03/10	110	97	83	65	58	52	55	16	12	1016	1010	951
08/02/10	103	90	78	69	63	60	69	28	15	1016	1011	945
08/01/10	87	83	79	76	67	60	100	50	15	1015	1013	582
Summary:	112	94	72	79	59	30	100	9	22	1018	1005	1066

Sensors 6561, 6562, 6564 and 6556 down 8/15 2101 to 8/16 0530.

FCD of Maricopa County ALERT System

South Mountain Fan Weather Statistics – September 2010

DeviceID	**6562**	**6562**	**6562**	**6556**	**6556**	**6556**	**6561**	**6561**	**6554**	**6564**	**6564**	**6566**
StatType	max	mean	min	max	mean	min	max	min	max	max	min	max
DataType	temp	temp	temp	dewpnt	dewpnt	dewpnt	rhumid	rhumid	pkwind	baropr	baropr	solrad
Units	DegF	DegF	DegF	degF	degF	degF	rh%	rh%	mph	mb	mb	wsqm
Daily Sensor Statistics												
09/30/10	108	93	78	52	48	42	38	11	11	1013	1007	830
09/29/10	103	91	74	58	52	44	50	15	13	1014	1007	835
09/28/10	100	92	81	55	49	43	33	18	12	1016	1010	1038
09/27/10	105	95	80	56	47	40	34	14	11	1015	1009	841
09/26/10	105	95	83	55	47	41	26	15	15	1016	1010	846
09/25/10	105	92	75	48	43	38	32	11	13	1017	1010	863
09/24/10	101	88	71	47	43	38	38	12	14	1019	1013	863
09/23/10	96	84	70	55	46	36	51	13	12	1016	1010	863
09/22/10	97	87	78	77	62	42	79	21	20	1010	1004	1005
09/21/10	103	93	81	66	60	50	43	27	13	1011	1004	967
09/20/10	108	97	88	57	49	40	35	12	13	1009	1004	863
09/19/10	110	96	78	53	45	34	25	11	11	1014	1006	863
09/18/10	110	95	76	42	38	33	27	9	12	1015	1009	890
09/17/10	108	92	72	46	42	37	39	10	12	1014	1008	890
09/16/10	108	94	79	51	47	41	35	14	11	1015	1009	885
09/15/10	105	95	80	54	49	45	33	17	11	1016	1010	852
09/14/10	105	93	76	44	39	31	23	11	9	1016	1011	879
09/13/10	108	92	71	45	35	26	28	8	11	1017	1010	901
09/12/10	102	87	73	39	33	27	24	9	8	1017	1013	863
09/11/10	101	86	71	41	36	31	29	10	10	1019	1013	956
09/10/10	96	84	69	43	39	34	35	12	9	1017	1012	918
09/09/10	96	85	64	45	33	16	27	8	14	1014	1009	918
09/08/10	102	90	79	63	47	21	49	10	23	1013	1007	1005
09/07/10	104	93	84	65	53	36	52	11	12	1012	1008	984
09/06/10	105	96	86	65	62	59	48	25	13	1011	1006	907
09/05/10	109	96	79	63	53	41	41	16	11	1013	1005	907
09/04/10	110	98	87	59	52	41	34	13	14	1016	1009	896
09/03/10	112	97	79	56	45	34	27	11	19	1015	1009	1099
09/02/10	111	95	79	55	45	33	36	9	11	1014	1009	934
09/01/10	105	93	78	56	51	40	42	11	12	1015	1008	923
Summary:	112	92	64	77	46	16	79	8	23	1019	1004	1099

Sensor 6561 down most of 9/14 1654 to 9/15 0853. Sensor 6562 down 9/15 0053-0747; also 9/16 1227 to 9/17 0012. Sensor 6564 down 9/14 1654 to 9/15 0623; also 9/15 1030-1700.

FCD of Maricopa County ALERT System

South Mountain Park Weather Statistics - October 2009

DeviceID	**6512**	**6512**	**6512**	**6508**	**6508**	**6508**	**6511**	**6511**	**6504**	**6514**	**6514**	**6513**
StatType	max	mean	min	max	mean	min	max	min	max	max	min	max
DataType	temp	temp	temp	dewpnt	dewpnt	dewpnt	rhumid	rhumid	pkwind	baropr	baropr	solrad
Units	DegF	DegF	DegF	degF	degF	degF	rh%	rh%	mph	mb	mb	wsqm
Daily Sensor Statistics												
10/31/09	78	66	56	29	24	15	23	15	12	1017	1013	615
10/30/09	63	54	46	16	14	11	24	14	8	1016	1009	604
10/29/09	59	51	43	21	17	11	38	16	15	1010	1005	604
10/28/09	57	51	47	21	14	7	34	13	22	1004	994	621
10/27/09	79	68	57	32	14	1	26	6	29	1014	996	659
10/26/09	78	71	64	12	6	1	9	5	18	1018	1014	643
10/25/09	84	76	69	33	25	10	21	8	17	1017	1011	632
10/24/09	83	75	67	31	27	25	22	12	8	1016	1010	632
10/23/09	81	74	65	31	28	25	25	13	13	1016	1013	643
10/22/09	79	72	65	34	30	26	27	15	9	1015	1007	648
10/21/09	76	69	60	37	35	30	41	21	14	1012	1003	648
10/20/09	76	70	64	44	36	27	44	20	18	1011	1006	643
10/19/09	89	81	72	49	41	33	43	17	19	1016	1008	654
10/18/09	94	85	74	45	40	35	30	15	11	1017	1010	692
10/17/09	98	87	79	42	34	26	21	12	13	1017	1008	659
10/16/09	94	83	74	43	37	33	32	12	12	1017	1009	665
10/15/09	86	77	67	44	43	41	42	23	8	1018	1013	665
10/14/09	81	73	65	45	44	40	47	23	10	1020	1014	665
10/13/09	78	69	62	53	44	39	61	25	14	1018	1008	709
10/12/09	82	72	64	55	50	45	64	29	15	1012	1007	764
10/11/09	83	74	64	50	35	22	49	14	12	1012	1008	676
10/10/09	84	74	65	28	26	23	22	11	7	1014	1008	747
10/09/09	80	72	62	28	25	22	24	12	9	1019	1013	698
10/08/09	76	69	60	44	30	19	48	11	11	1017	1008	698
10/07/09	73	69	64	48	34	18	46	12	13	1012	1008	725
10/06/09	81	70	62	35	22	12	21	11	11	1012	1005	709
10/05/09	75	69	61	45	33	20	49	15	16	1012	1005	731
10/04/09	84	73	64	61	50	35	89	20	19	1008	1002	813
10/03/09	83	74	64	59	42	13	69	8	11	1012	1006	720
10/02/09	86	76	67	21	14	11	12	6	13	1016	1010	742
10/01/09	84	75	66	16	10	2	11	5	13	1018	1011	753
Summary:	98	72	43	61	30	1	89	5	29	1020	994	813

Sensor 6511 down 10/8 1040 to 10/9 0455. Sensor 6512 down 10/8 1440 to 10/9 0455. Sensor 6508 down 10/8 1510 to 10/9 0455.

FCD of Maricopa County ALERT System

South Mountain Park Weather Statistics - November 2009

DeviceID	6512	6512	6512	6508	6508	6508	6511	6511	6504	6514	6514	6513
StatType	max	mean	min	max	mean	min	max	min	max	max	min	max
DataType	temp	temp	temp	dewpnt	dewpnt	dewpnt	rhumid	rhumid	pkwind	baropr	baropr	solrad
Units	DegF	DegF	DegF	degF	degF	degF	rh%	rh%	mph	mb	mb	wsqm
Daily Sensor Statistics												
11/30/09	62	56	50	39	34	30	68	32	16	1015	1012	538
11/29/09	60	53	48	38	33	28	63	36	12	1013	1008	577
11/28/09	67	59	53	36	30	22	40	18	15	1012	1004	549
11/27/09	74	67	61	30	25	21	23	18	10	1019	1012	511
11/26/09	76	66	59	22	15	8	18	10	17	1021	1016	538
11/25/09	71	62	55	16	11	7	13	9	15	1020	1017	533
11/24/09	69	60	53	19	10	5	20	9	16	1020	1015	538
11/23/09	68	61	55	25	23	18	27	16	8	1019	1014	533
11/22/09	69	62	53	25	24	21	30	17	8	1015	1011	538
11/21/09	70	63	57	28	22	18	23	14	9	1016	1009	538
11/20/09	74	64	57	22	19	14	21	11	11	1020	1015	549
11/19/09	71	64	57	22	17	13	21	11	10	1020	1011	544
11/18/09	72	63	55	21	17	14	20	13	6	1014	1010	577
11/17/09	72	63	57	17	13	10	16	9	16	1019	1014	566
11/16/09	68	59	51	15	11	4	18	7	17	1019	1014	566
11/15/09	62	55	47	47	28	13	100	15	9	1019	1013	560
11/14/09	64	58	54	47	39	33	78	36	11	1014	1009	489
11/13/09	69	64	60	46	38	34	55	30	13	1010	1007	703
11/12/09	77	71	67	45	38	32	44	21	12	1015	1009	313
11/11/09	83	76	69	36	34	31	25	18	7	1027	1014	560
11/10/09	84	75	67	33	31	29	28	13	12	1021	1016	588
11/09/09	77	71	64	39	36	33	36	21	9	1021	1017	588
11/08/09	78	71	64	39	37	35	37	21	6	1018	1013	577
11/07/09	80	73	66	37	33	28	30	16	10	1015	1009	577
11/06/09	79	74	69	35	32	29	27	17	5	1018	1013	533
11/05/09	86	78	69	35	29	25	20	12	10	1021	1014	588
11/04/09	86	78	69	27	24	19	16	10	8	1020	1017	527
11/03/09	88	79	70	27	23	18	19	8	12	1020	1014	610
11/02/09	85	75	67	30	27	24	22	12	8	1021	1015	610
11/01/09	83	73	65	29	27	26	23	12	11	1019	1014	610
Summary:	88	66	47	47	26	4	100	7	17	1027	1004	703

FCD of Maricopa County ALERT System

South Mountain Park Weather Statistics - December 2009

DeviceID	6512	6512	6512	6508	6508	6508	6511	6511	6504	6514	6514	6513
StatType	max	mean	min	max	mean	min	max	min	max	max	min	max
DataType	temp	temp	temp	dewpnt	dewpnt	dewpnt	rhumid	rhumid	pkwind	baropr	baropr	solrad
Units	DegF	DegF	DegF	degF	degF	degF	rh%	rh%	mph	mb	mb	wsqm
Daily Sensor Statistics												
12/31/09	57	51	45	29	22	13	54	19	15	1029	1025	505
12/30/09	56	51	44	29	23	17	42	24	8	1024	1020	429
12/29/09	57	52	48	24	21	17	37	23	10	1023	1017	527
12/28/09	55	51	48	18	17	15	27	20	15	1022	1017	192
12/27/09	56	48	41	16	15	13	33	18	12	1025	1019	505
12/26/09	53	46	40	19	15	12	38	18	12	1024	1018	505
12/25/09	52	45	38	27	20	14	48	26	7	1020	1014	500
12/24/09	53	46	40	34	30	26	69	42	8	1021	1018	495
12/23/09	50	44	39	33	29	22	64	45	14	1019	1009	484
12/22/09	61	51	45	46	32	27	96	30	24	1015	1004	593
12/21/09	60	58	54	31	28	25	37	26	8	1021	1016	357
12/20/09	65	59	53	28	25	21	29	23	14	1022	1020	478
12/19/09	66	59	53	26	24	21	32	18	16	1021	1017	566
12/18/09	68	60	53	28	24	19	37	14	11	1020	1011	500
12/17/09	66	60	54	29	27	24	36	23	14	1022	1016	500
12/16/09	66	59	53	29	25	21	31	21	16	1025	1020	511
12/15/09	62	55	50	36	23	19	54	17	16	1025	1022	511
12/14/09	58	53	48	48	41	31	97	41	9	1023	1017	495
12/13/09	58	52	49	52	41	35	100	49	14	1018	1015	363
12/12/09	61	53	48	37	32	26	51	32	7	1021	1017	593
12/11/09	57	49	43	31	27	20	58	28	7	1021	1015	473
12/10/09	52	45	40	27	24	21	53	36	10	1020	1015	516
12/09/09	50	45	41	24	21	17	46	32	6	1019	1015	500
12/08/09	50	44	40	39	26	16	69	34	32	1018	1002	505
12/07/09	56	50	48	51	44	36	100	63	41	1013	999	55
12/06/09	55	50	44	38	29	7	71	16	10	1014	1010	582
12/05/09	53	47	40	14	8	-2	26	10	7	1018	1008	505
12/04/09	53	47	41	7	-3	-9	16	6	13	1023	1017	522
12/03/09	61	55	48	34	23	0	44	9	16	1017	1012	505
12/02/09	62	56	51	35	30	28	55	30	5	1013	1010	489
12/01/09	63	56	49	35	33	27	58	29	7	1014	1010	516
Summary:	68	52	38	52	25	-9	100	6	41	1029	999	593

FCD of Maricopa County ALERT System

South Mountain Park Weather Statistics - January 2010

DeviceID	**6512**	**6512**	**6512**	**6508**	**6508**	**6508**	**6511**	**6511**	**6504**	**6514**	**6514**	**6513**
StatType	max	mean	min	max	mean	min	max	min	max	max	min	max
DataType	temp	temp	temp	dewpnt	dewpnt	dewpnt	rhumid	rhumid	pkwind	baropr	baropr	solrad
Units	DegF	DegF	DegF	degF	degF	degF	rh%	rh%	mph	mb	mb	wsqm
Daily Sensor Statistics												
01/31/10	--	--	--	--	--	--	62	43	7	1016	1010	582
01/30/10	--	--	--	--	--	--	76	40	11	1019	1014	588
01/29/10	54	51	46	50	48	46	100	53	6	1021	1014	758
01/28/10	57	51	46	53	49	45	100	65	7	1020	1014	511
01/27/10	59	54	50	46	39	32	86	41	9	1016	1012	560
01/26/10	60	53	47	33	30	27	56	33	8	1019	1014	560
01/25/10	57	48	43	30	28	25	59	32	10	1023	1016	560
01/24/10	51	46	40	35	30	25	78	40	9	1024	1019	566
01/23/10	50	45	42	44	35	30	100	50	19	1021	1007	648
01/22/10	53	47	42	48	42	32	100	49	23	1007	1000	604
01/21/10	55	52	46	55	51	38	100	60	31	1006	993	55
01/20/10	57	52	45	45	37	34	82	44	23	1011	1007	544
01/19/10	60	53	49	52	43	31	100	38	25	1015	1006	560
01/18/10	58	54	49	41	32	19	69	23	12	1018	1012	236
01/17/10	64	57	51	27	23	19	36	20	6	1017	1013	429
01/16/10	64	59	53	26	25	23	34	21	10	1021	1014	396
01/15/10	67	59	52	28	26	23	37	20	13	1025	1017	533
01/14/10	64	56	47	36	32	26	65	25	14	1022	1014	522
01/13/10	66	60	54	41	22	16	55	15	17	1022	1012	582
01/12/10	69	62	55	18	15	12	18	12	10	1026	1019	527
01/11/10	66	59	53	18	16	15	23	12	16	1026	1021	527
01/10/10	63	57	52	21	18	16	25	15	15	1024	1020	473
01/09/10	62	55	47	20	17	15	29	16	18	1025	1020	522
01/08/10	63	57	52	26	24	17	36	18	17	1025	1019	516
01/07/10	64	57	52	28	25	22	35	23	8	1020	1015	489
01/06/10	64	58	51	26	23	20	33	20	8	1020	1013	522
01/05/10	67	59	51	23	21	19	29	17	14	1022	1014	516
01/04/10	67	59	52	21	17	14	22	14	19	1023	1016	527
01/03/10	64	58	51	23	20	17	30	16	16	1022	1017	511
01/02/10	65	58	52	23	19	15	27	15	9	1023	1014	505
01/01/10	62	54	47	16	13	10	23	12	16	1029	1020	505

Summary:	69	55	40	55	28	10	100	12	31	1029	993	758

Sensor 6512 down 1/19 0453-1108; also 1/29 0955 to 1/31 2400. Sensor 6508 down 1/29 1025 to 1/31 2400.

FCD of Maricopa County ALERT System

South Mountain Park Weather Statistics – February 2010

DeviceID	**6512**	**6512**	**6512**	**6508**	**6508**	**6508**	**6511**	**6511**	**6504**	**6514**	**6514**	**6513**
StatType	max	mean	min	max	mean	min	max	min	max	max	min	max
DataType	temp	temp	temp	dewpnt	dewpnt	dewpnt	rhumid	rhumid	pkwind	baropr	baropr	solrad
Units	DegF	DegF	DegF	degF	degF	degF	rh%	rh%	mph	mb	mb	wsqm
Daily Sensor Statistics												
02/28/10	55	48	44	51	47	44	100	71	17	1019	1006	632
02/27/10	65	58	49	50	28	23	100	23	20	1018	1006	505
02/26/10	65	57	52	29	26	21	38	21	10	1023	1019	687
02/25/10	65	58	52	35	28	22	44	24	14	1021	1016	687
02/24/10	64	54	46	31	26	18	49	23	7	1025	1017	797
02/23/10	57	47	40	31	19	13	62	22	10	1025	1019	681
02/22/10	53	49	43	47	39	30	100	44	22	1018	1011	599
02/21/10	57	51	47	52	44	36	100	50	13	1016	1013	747
02/20/10	55	51	46	50	41	26	100	33	16	1014	1009	495
02/19/10	71	62	52	36	31	20	49	18	12	1014	1010	659
02/18/10	69	62	56	37	31	28	41	22	8	1016	1010	643
02/17/10	72	62	55	29	26	23	29	20	13	1018	1011	698
02/16/10	70	63	55	30	27	25	38	18	15	1019	1014	648
02/15/10	67	63	55	27	26	24	33	20	12	1019	1017	637
02/14/10	69	61	54	55	31	26	46	23	12	1019	1013	637
02/13/10	66	58	49	40	36	31	74	27	12	1021	1013	626
02/12/10	61	54	47	41	39	35	80	39	10	1024	1016	610
02/11/10	57	50	43	46	41	38	100	50	8	1023	1018	698
02/10/10	53	49	45	47	37	29	100	41	9	1018	1012	495
02/09/10	60	52	45	35	32	28	69	32	8	1019	1011	621
02/08/10	57	50	43	39	33	29	82	36	7	1018	1014	692
02/07/10	55	51	44	48	37	30	100	40	26	1015	1010	747
02/06/10	62	56	50	43	39	33	75	35	10	1020	1014	604
02/05/10	62	56	50	44	40	37	71	46	9	1020	1016	654
02/04/10	60	55	49	42	39	35	73	48	7	1019	1011	681
02/03/10	63	59	54	45	38	34	73	36	12	1011	1005	571
02/02/10	67	60	58	39	35	32	55	35	8	1016	1008	604
02/01/10	--	--	--	--	--	--	--	--	--	1017	1014	533
Summary:	72	55	40	55	34	13	100	18	26	1025	1005	797

Sensors 6504, 6511 and 6512 down 2/15 1300 to 2/16 0415. Sensors 6512 and 6508 down 2/1 0000 to 2/2 1025. Sensor 6508 down 2/15 1325 to 2/16 1025. Sensor 6513 down 2/15 1048 to 2/16 0412. Sensor 6514 down 2/15 1158 to 2/16 0604.

FCD of Maricopa County ALERT System

South Mountain Park Weather Statistics – March 2010

DeviceID	**6512**	**6512**	**6512**	**6508**	**6508**	**6508**	**6511**	**6511**	**6504**	**6514**	**6514**	**6513**
StatType	max	mean	min	max	mean	min	max	min	max	max	min	max
DataType	temp	temp	temp	dewpnt	dewpnt	dewpnt	rhumid	rhumid	pkwind	baropr	baropr	solrad
Units	DegF	DegF	DegF	degF	degF	degF	rh%	rh%	mph	mb	mb	wsqm
Daily Sensor Statistics												
03/31/10	79	69	58	36	25	17	38	12	22	1012	1006	797
03/30/10	84	72	58	37	24	17	32	8	12	1015	1008	830
03/29/10	79	69	60	28	23	17	25	12	11	1021	1011	835
03/28/10	74	64	55	22	19	15	23	11	18	1024	1018	830
03/27/10	69	61	50	26	18	9	33	9	16	1024	1017	819
03/26/10	67	62	55	30	25	19	33	18	22	1017	1012	786
03/25/10	74	63	52	35	30	21	46	18	11	1019	1012	791
03/24/10	67	59	50	51	36	18	96	17	8	1019	1015	791
03/23/10	69	57	50	54	45	21	100	16	16	1016	1009	621
03/22/10	76	67	58	33	27	22	29	14	7	1019	1009	802
03/21/10	73	63	55	27	18	11	22	10	12	1024	1016	791
03/20/10	66	60	53	50	12	-47	23	12	16	1025	1019	797
03/19/10	71	65	57	40	31	14	41	13	21	1018	1011	775
03/18/10	76	68	56	36	30	23	40	17	18	1016	1007	780
03/17/10	81	70	61	34	29	26	30	14	12	1024	1013	786
03/16/10	75	65	56	33	29	27	39	18	12	1028	1020	786
03/15/10	69	59	50	32	28	25	50	20	15	1027	1021	764
03/14/10	61	54	45	39	24	13	52	23	20	1021	1011	764
03/13/10	69	59	52	39	34	29	49	30	7	1017	1008	753
03/12/10	64	55	47	37	30	24	55	29	6	1023	1014	753
03/11/10	57	49	42	34	28	23	72	28	14	1023	1015	753
03/10/10	55	48	41	34	29	25	68	34	16	1015	1011	791
03/09/10	52	48	44	49	38	23	100	32	24	1017	1011	863
03/08/10	53	47	42	49	44	42	100	77	8	1019	1015	357
03/07/10	55	50	43	52	46	38	100	68	21	1015	1010	703
03/06/10	71	61	53	46	36	26	71	29	17	1016	1007	797
03/05/10	66	56	46	36	29	25	56	21	8	1017	1013	725
03/04/10	63	58	52	42	35	28	55	33	14	1015	1011	714
03/03/10	67	60	55	46	38	34	59	35	9	1017	1010	703

03/02/10	68	59	51	46	42	36	80	31	10	1021	1013	736
03/01/10	62	54	47	49	45	40	100	55	7	1021	1019	703
Summary:	79	1853	58	36	945	17	38	12	22	1012	1006	797

FCD of Maricopa County ALERT System

South Mountain Park Weather Statistics – April 2010

DeviceID	**6512**	**6512**	**6512**	**6508**	**6508**	**6508**	**6511**	**6511**	**6504**	**6514**	**6514**	**6513**
StatType	max	mean	min	max	mean	min	max	min	max	max	min	max
DataType	temp	temp	temp	dewpnt	dewpnt	dewpnt	rhumid	rhumid	pkwind	baropr	baropr	solrad
Units	DegF	DegF	DegF	degF	degF	degF	rh%	rh%	mph	mb	mb	wsqm
Daily Sensor Statistics												
04/30/10	68	59	48	23	18	12	33	10	16	1010	1004	912
04/29/10	68	60	55	35	24	16	37	15	22	1008	1004	995
04/28/10	86	77	68	42	31	23	33	12	21	1013	1004	956
04/27/10	90	80	69	32	26	21	21	8	18	1014	1007	912
04/26/10	87	78	68	32	27	23	22	10	11	1015	1005	890
04/25/10	84	74	63	38	30	20	35	9	14	1019	1009	896
04/24/10	76	64	52	40	36	31	60	20	12	1019	1014	890
04/23/10	67	56	45	43	36	28	93	23	14	1016	1006	989
04/22/10	62	53	46	42	29	22	79	25	13	1010	1002	747
04/21/10	72	61	52	46	31	16	58	16	20	1010	1007	995
04/20/10	85	74	64	45	41	36	41	23	16	1016	1006	874
04/19/10	83	74	66	39	33	27	29	17	14	1016	1011	918
04/18/10	89	79	70	34	26	17	19	9	12	1016	1007	885
04/17/10	84	75	66	34	28	16	25	9	11	1017	1007	923
04/16/10	79	73	66	34	29	23	22	15	10	1018	1013	824
04/15/10	86	73	60	29	25	21	25	9	9	1019	1010	879
04/14/10	77	67	59	32	24	16	28	13	12	1017	1012	885
04/13/10	70	61	51	35	29	20	51	18	13	1015	1010	907
04/12/10	77	67	60	42	26	15	48	12	20	1016	1010	874
04/11/10	86	73	61	27	21	14	20	7	16	1020	1011	879
04/10/10	84	73	61	24	19	13	20	8	14	1018	1012	852
04/09/10	81	72	64	23	18	15	16	8	12	1015	1008	874
04/08/10	81	69	59	20	16	12	15	8	14	1018	1009	868
04/07/10	72	61	53	16	13	10	20	9	17	1020	1016	868
04/06/10	72	61	52	40	23	6	55	7	17	1019	1014	852
04/05/10	75	67	58	39	31	23	48	14	19	1016	1013	846
04/04/10	79	69	59	36	30	26	35	15	10	1015	1010	846
04/03/10	75	63	52	31	25	19	31	15	9	1016	1008	841
04/02/10	65	57	46	30	24	17	50	15	11	1018	1013	852
04/01/10	61	55	49	31	23	17	42	17	17	1014	1009	918
Summary:	90	67	45	46	26	6	93	7	22	1020	1002	995

FCD of Maricopa County ALERT System

South Mountain Park Weather Statistics – May 2010

DeviceID	6512	6512	6512	6508	6508	6508	6511	6511	6504	6514	6514	6513
StatType	max	mean	min	max	mean	min	max	min	max	max	min	max
DataType	temp	temp	temp	dewpnt	dewpnt	dewpnt	rhumid	rhumid	pkwind	baropr	baropr	solrad
Units	DegF	DegF	DegF	degF	degF	degF	rh%	rh%	mph	mb	mb	wsqm
Daily Sensor Statistics												
05/31/10	94	85	72	33	27	21	18	9	11	1016	1007	1033
05/30/10	93	83	71	30	23	17	15	7	11	1015	1007	1033
05/29/10	89	79	70	29	25	16	20	8	14	1015	1009	1022
05/28/10	93	82	70	43	37	23	33	11	17	1014	1007	1022
05/27/10	91	82	73	38	33	25	23	12	10	1015	1007	1022
05/26/10	91	79	67	31	25	20	17	7	12	1015	1007	1027
05/25/10	86	73	62	25	21	16	17	9	15	1017	1009	1033
05/24/10	75	64	52	27	22	15	35	9	13	1018	1007	1055
05/23/10	73	67	57	33	22	17	29	11	25	1013	1008	1027
05/22/10	86	79	73	32	28	24	21	12	22	1011	1007	1022
05/21/10	96	86	75	38	32	24	22	9	20	1012	1001	1016
05/20/10	93	83	72	38	33	30	24	11	15	1015	1005	1011
05/19/10	88	78	66	39	33	28	34	12	16	1017	1009	1022
05/18/10	82	75	66	38	35	26	33	16	20	1017	1012	1005
05/17/10	91	80	68	31	24	12	19	5	19	1016	1009	951
05/16/10	92	82	69	32	26	19	21	8	15	1017	1008	1016
05/15/10	89	79	69	30	26	23	20	9	14	1018	1010	1016
05/14/10	87	77	67	31	25	21	21	9	14	1017	1011	1016
05/13/10	84	73	64	45	26	21	24	10	9	1017	1010	1088
05/12/10	79	68	57	29	23	17	20	14	14	1016	1011	1016
05/11/10	72	66	61	30	23	11	28	9	23	1015	1012	1022
05/10/10	79	68	57	31	25	13	32	10	21	1019	1012	1011
05/09/10	87	80	69	36	25	12	24	6	23	1014	1009	940
05/08/10	93	83	72	34	30	23	20	11	15	1015	1003	1027
05/07/10	91	81	71	33	29	25	19	11	11	1016	1008	1005
05/06/10	88	80	70	29	25	19	15	10	18	1013	1009	1005
05/05/10	93	82	72	27	19	12	13	6	17	1013	1005	1016
05/04/10	87	77	66	24	19	12	16	8	9	1021	1006	923
05/03/10	80	69	57	26	20	13	26	9	13	1024	1016	923
05/02/10	74	66	57	32	22	7	33	7	32	1019	1008	918
05/01/10	74	65	53	27	20	17	25	12	24	1011	1007	901
Summary:	96	76	52	45	26	7	35	5	32	1024	1001	1088

FCD of Maricopa County ALERT System

South Mountain Park Weather Statistics – June 2010

DeviceID	6512	6512	6512	6508	6508	6508	6511	6511	6504	6514	6514	6513
StatType	max	mean	min	max	mean	min	max	min	max	max	min	max
DataType	temp	temp	temp	dewpnt	dewpnt	dewpnt	rhumid	rhumid	pkwind	baropr	baropr	solrad
Units	DegF	DegF	DegF	degF	degF	degF	rh%	rh%	mph	mb	mb	wsqm
Daily Sensor Statistics												
06/30/10	107	95	87	54	48	42	27	12	13	1012	1005	989
06/29/10	105	94	82	48	45	40	26	12	12	1013	1005	1038
06/28/10	108	94	81	43	38	31	23	7	12	1012	1004	1011
06/27/10	103	91	79	39	35	29	22	8	11	1012	1001	1022
06/26/10	100	91	81	38	31	25	16	7	25	1013	1003	1022
06/25/10	105	94	84	55	39	22	38	7	15	1014	1004	1033
06/24/10	108	96	84	33	22	15	11	5	15	1015	1005	1011
06/23/10	104	93	82	28	22	15	10	5	15	1017	1006	1038
06/22/10	98	88	77	34	29	17	21	7	15	1017	1005	1033
06/21/10	101	89	78	36	29	21	20	7	13	1015	1004	1038
06/20/10	100	89	79	37	33	26	19	9	13	1016	1003	1027
06/19/10	100	90	81	30	24	17	11	6	18	1017	1004	1033
06/18/10	102	91	79	37	28	18	17	6	17	1014	1003	1027
06/17/10	99	89	76	38	32	25	23	7	12	1014	1001	1038
06/16/10	100	89	79	42	35	26	22	7	16	1013	1000	1022
06/15/10	100	90	79	38	34	31	20	9	16	1013	1002	1022
06/14/10	94	85	72	41	37	32	31	11	27	1017	1007	1027
06/13/10	87	79	69	42	39	36	35	17	17	1018	1014	1055
06/12/10	83	72	63	43	36	24	37	17	30	1016	1006	1011
06/11/10	91	81	72	48	40	19	36	8	20	1009	1005	1088
06/10/10	100	88	77	47	43	37	31	13	20	1012	1001	1005
06/09/10	102	90	79	51	45	39	34	14	15	1014	1000	1016
06/08/10	102	92	80	47	41	37	26	11	14	1014	1001	1022
06/07/10	103	93	82	44	39	34	23	10	13	1014	1002	1033
06/06/10	104	93	83	44	40	31	25	8	18	1015	1003	995
06/05/10	102	92	82	44	41	35	25	10	14	1014	1005	1005
06/04/10	98	88	73	39	34	27	25	8	13	1016	1006	1011
06/03/10	96	85	73	38	33	29	23	11	20	1016	1005	1022
06/02/10	91	81	71	31	23	12	16	7	15	1016	1010	1033
06/01/10	94	83	70	28	21	12	15	6	16	1017	1007	1055
Summary:	108	89	63	55	35	12	38	5	30	1018	1000	1088

FCD of Maricopa County ALERT System

South Mountain Park Weather Statistics – July 2010

DeviceID	6512	6512	6512	6508	6508	6508	6511	6511	6504	6514	6514	6513
StatType	max	mean	min	max	mean	min	max	min	max	max	min	max
DataType	temp	temp	temp	dewpnt	dewpnt	dewpnt	rhumid	rhumid	pkwind	baropr	baropr	solrad
Units	DegF	DegF	DegF	degF	degF	degF	rh%	rh%	mph	mb	mb	wsqm
Daily Sensor Statistics												
07/31/10	81	75	69	73	69	63	98	64	15	1017	1013	1077
07/30/10	93	83	73	75	66	61	93	38	18	1018	1013	1088
07/29/10	96	82	76	75	69	62	89	36	13	1018	1014	1005
07/28/10	99	87	79	73	66	61	69	30	13	1016	1012	1038
07/27/10	98	89	82	69	60	51	63	27	16	1014	1010	1066
07/26/10	102	91	82	65	60	51	57	20	12	1014	1007	1044
07/25/10	104	93	84	67	59	53	49	20	12	1014	1006	956
07/24/10	102	89	79	64	60	57	57	25	22	1015	1007	934
07/23/10	86	83	79	65	61	57	61	42	14	1013	1011	1077
07/22/10	93	83	75	72	64	59	80	36	21	1015	1012	989
07/21/10	102	93	86	66	58	54	44	24	15	1014	1009	1137
07/20/10	103	94	81	70	58	50	55	18	19	1014	1008	1033
07/19/10	105	97	88	62	57	52	38	21	15	1015	1008	995
07/18/10	103	94	84	67	61	55	57	22	15	1016	1010	951
07/17/10	104	94	86	66	58	55	48	22	14	1017	1012	989
07/16/10	108	96	89	61	56	51	36	17	18	1016	1011	978
07/15/10	108	99	91	58	55	49	32	15	23	1015	1010	984
07/14/10	107	97	87	58	55	53	35	19	14	1015	1009	956
07/13/10	104	96	86	54	53	50	32	21	18	1014	1007	1049
07/12/10	101	92	81	59	55	52	46	21	16	1014	1008	973
07/11/10	100	93	85	63	56	51	43	23	18	1013	1009	967
07/10/10	103	94	87	60	56	50	39	19	15	1015	1007	1192
07/09/10	107	96	88	59	54	43	31	19	14	1013	1008	1071
07/08/10	108	97	86	54	45	29	27	12	14	1014	1006	984
07/07/10	100	92	81	44	37	35	24	10	16	1012	1007	445
07/06/10	100	90	81	44	40	35	25	12	17	1014	1005	1011
07/05/10	98	89	77	44	38	33	26	12	26	1016	1007	1011
07/04/10	97	87	76	52	46	42	41	17	13	1014	1008	1011
07/03/10	100	91	84	48	44	31	29	10	27	1009	1006	1011
07/02/10	108	97	88	53	45	28	29	9	19	1010	1003	978
07/01/10	109	96	86	56	51	44	32	12	16	1012	1005	995
Summary:	109	91	69	75	55	28	98	9	27	1018	1003	1192

All sensors down 7/13 from about 1300 to 2130. Sensor 6512 down much of 7/7 0953 to 7/8 0508. Sensor 6513 down 7/7 0738-1708. Sensor 6514 down 7/7 1838 to 7/8 0508.

FCD of Maricopa County ALERT System

South Mountain Park Weather Statistics – August 2010

DeviceID	**6512**	**6512**	**6512**	**6508**	**6508**	**6508**	**6511**	**6511**	**6504**	**6514**	**6514**	**6513**
StatType	max	mean	min	max	mean	min	max	min	max	max	min	max
DataType	temp	temp	temp	dewpnt	dewpnt	dewpnt	rhumid	rhumid	pkwind	baropr	baropr	solrad
Units	DegF	DegF	DegF	degF	degF	degF	rh%	rh%	mph	mb	mb	wsqm
Daily Sensor Statistics												
08/31/10	95	86	75	59	45	30	32	15	10	1018	1010	951
08/30/10	94	84	76	65	47	31	62	14	15	1016	1010	1071
08/29/10	98	84	74	66	54	30	71	13	16	1012	1007	984
08/28/10	98	82	74	65	62	57	67	33	30	1012	1006	912
08/27/10	89	81	74	67	62	56	69	36	12	1016	1011	780
08/26/10	90	85	81	67	60	51	64	32	15	1019	1015	709
08/25/10	99	89	81	60	58	55	49	25	13	1017	1013	907
08/24/10	106	94	84	64	59	52	47	18	17	1016	1007	934
08/23/10	103	94	85	68	62	51	54	19	6	1017	1008	923
08/22/10	96	85	72	73	67	62	98	39	14	1017	1013	907
08/21/10	100	90	74	75	64	59	97	30	17	1016	1009	934
08/20/10	103	95	85	61	57	52	43	23	11	1012	1004	918
08/19/10	102	94	84	67	59	52	51	22	15	1015	1006	918
08/18/10	96	85	72	70	64	60	90	33	12	1017	1013	951
08/17/10	100	88	71	75	64	56	96	28	23	1017	1011	978
08/16/10	100	90	81	66	61	57	57	27	15	1016	1010	1016
08/15/10	103	93	84	63	57	52	45	20	12	1014	1009	945
08/14/10	101	94	86	59	53	44	33	20	12	1013	1008	940
08/13/10	104	96	87	49	38	28	22	10	12	1012	1005	962
08/12/10	103	95	86	54	49	40	33	15	17	1012	1005	929
08/11/10	104	94	84	57	54	49	39	20	12	1015	1006	940
08/10/10	102	92	82	54	52	49	36	20	13	1016	1008	912
08/09/10	100	89	81	52	43	32	26	15	11	1016	1010	951
08/08/10	96	86	76	66	58	52	70	26	14	1015	1011	956
08/07/10	93	83	72	74	60	54	79	34	18	1015	1011	962
08/06/10	103	93	86	63	53	46	37	17	15	1013	1007	973
08/05/10	107	96	86	57	47	38	33	13	12	1012	1004	951
08/04/10	105	96	84	57	51	44	38	16	11	1015	1006	956
08/03/10	103	92	81	63	55	50	50	19	13	1018	1008	945
08/02/10	97	85	74	66	61	55	71	26	6	1018	1011	912
08/01/10	81	77	74	71	65	59	84	54	13	1017	1015	538
Summary:	107	89	71	75	56	28	98	10	30	1019	1004	1071

Sensor 6511 down 8/8 1638 to 8/9 0623. Sensor 6513 down 8/9 0038-0808.

FCD of Maricopa County ALERT System

South Mountain Park Weather Statistics – September 2010

DeviceID	**6512**	**6512**	**6512**	**6508**	**6508**	**6508**	**6511**	**6511**	**6504**	**6514**	**6514**	**6513**
StatType	max	mean	min	max	mean	min	max	min	max	max	min	max
DataType	temp	temp	temp	dewpnt	dewpnt	dewpnt	rhumid	rhumid	pkwind	baropr	baropr	solrad
Units	DegF	DegF	DegF	degF	degF	degF	rh%	rh%	mph	mb	mb	wsqm
Daily Sensor Statistics												
09/30/10	101	91	79	55	50	46	41	17	13	1014	1007	808
09/29/10	98	88	75	57	53	44	50	17	13	1014	1006	813
09/28/10	96	87	79	56	50	45	41	22	14	1018	1009	1005
09/27/10	98	90	81	53	49	44	34	19	11	1017	1010	813
09/26/10	98	91	82	56	49	43	30	20	14	1018	1011	824
09/25/10	99	90	81	51	45	39	27	16	14	1019	1010	835
09/24/10	94	85	75	50	45	42	35	19	12	1021	1016	841
09/23/10	88	80	71	56	47	39	50	19	12	1017	1010	841
09/22/10	90	82	74	72	62	44	86	27	21	1009	1005	868
09/21/10	97	88	80	67	62	52	61	32	14	1011	1005	890
09/20/10	100	92	84	58	50	42	39	16	14	1010	1003	835
09/19/10	105	95	85	56	47	37	30	15	9	1014	1005	841
09/18/10	103	93	82	43	40	36	21	12	9	1015	1008	868
09/17/10	102	92	84	47	44	39	25	14	12	1015	1008	874
09/16/10	100	93	82	67	51	47	32	20	10	1016	1010	835
09/15/10	100	92	88	53	50	46	27	21	12	1017	1007	868
09/14/10	98	90	81	46	38	29	23	11	8	1016	1010	824
09/13/10	100	90	80	41	32	24	18	8	3	1018	1012	890
09/12/10	94	86	78	36	30	21	19	8	4	1019	1013	978
09/11/10	94	84	74	36	33	29	23	10	12	1020	1014	940
09/10/10	89	81	72	41	36	32	30	14	9	1019	1014	907
09/09/10	91	80	70	42	32	14	28	9	18	1015	1009	923
09/08/10	95	85	76	60	45	18	55	9	19	1013	1009	995
09/07/10	97	87	80	64	54	39	58	16	11	1014	1008	907
09/06/10	98	89	81	63	60	57	52	28	14	1011	1007	929
09/05/10	102	93	83	60	51	38	38	14	15	1012	1003	901
09/04/10	103	93	84	56	49	35	37	12	10	1016	1009	896
09/03/10	105	95	86	53	41	32	26	11	14	1016	1009	1011
09/02/10	105	94	83	51	41	29	27	9	11	1016	1008	929
09/01/10	99	90	81	52	47	35	32	11	10	1017	1009	934
Summary:	105	89	70	72	46	14	86	8	21	1021	1003	1011

Sensor 6504 down 9/14 1953 to 9/15 0747; also 9/16 0257-1942. Sensor 6511 down 9/16 1527 to 9/17 0212. Sensor 6512 down 9/15 0053-0747; also 9/16 1227 to 9/17 0012. Sensor 6508 down 9/16 1527 to 9/17 0212. Sensor 6513 down much of 9/13 1238 to 9/15 0748; also 9/16 1527 to 9/17 0727. Sensor 6514 down most of 9/14 0038 to 9/15 0747; also 9/16 0927 to 9/17 0427.

FCD of Maricopa County ALERT System

Thompson Peak Weather Statistics - October 2009

DeviceID	**5947**	**5947**	**5947**	**5943**	**5943**	**5943**	**5946**	**5946**
StatType	max	mean	min	max	mean	min	max	min
DataType	temp	temp	temp	dewpnt	dewpnt	dewpnt	rhumid	rhumid
Units	DegF	DegF	DegF	degF	degF	degF	rh%	rh%
Daily Sensor Statistics								
10/31/09	79	65	53	29	23	13	25	14
10/30/09	60	52	43	16	12	7	25	16
10/29/09	56	47	40	18	14	10	33	18
10/28/09	52	45	41	19	12	7	33	15
10/27/09	73	64	52	26	15	8	24	9
10/26/09	77	66	58	16	11	6	12	9
10/25/09	80	72	66	31	25	11	19	10
10/24/09	78	71	64	28	25	22	20	15
10/23/09	79	69	62	29	26	23	23	15
10/22/09	76	67	60	32	28	23	29	18
10/21/09	74	65	57	34	30	25	35	22
10/20/09	70	64	58	37	30	24	39	20
10/19/09	84	76	69	43	37	33	37	20
10/18/09	91	80	73	42	38	33	30	15
10/17/09	95	83	75	39	33	26	22	13
10/16/09	94	80	71	37	32	27	25	13
10/15/09	82	73	64	40	37	33	35	21
10/14/09	79	69	61	39	37	34	41	20
10/13/09	75	65	56	45	37	32	56	24
10/12/09	78	68	60	45	40	35	54	25
10/11/09	79	70	65	38	31	22	33	16
10/10/09	81	71	63	29	24	21	20	13
10/09/09	75	68	60	28	24	21	22	16
10/08/09	72	64	56	34	26	20	39	16
10/07/09	72	64	57	39	29	18	36	16
10/06/09	76	66	58	39	25	13	26	13
10/05/09	71	64	58	41	30	13	44	13
10/04/09	81	67	60	50	42	27	67	22
10/03/09	79	70	60	44	35	18	44	12
10/02/09	81	73	66	21	16	12	13	9
10/01/09	81	71	61	21	15	10	12	9
Summary:	95	67	40	50	27	6	67	9

FCD of Maricopa County ALERT System

Thompson Peak Weather Statistics - November 2009

DeviceID	5947	5947	5947	5943	5943	5943	5946	5946
StatType	max	mean	min	max	mean	min	max	min
DataType	temp	temp	temp	dewpnt	dewpnt	dewpnt	rhumid	rhumid
Units	DegF	DegF	DegF	degF	degF	degF	rh%	rh%

Daily Sensor Statistics

11/30/09	59	52	47	30	26	23	50	28
11/29/09	56	49	46	39	28	23	56	35
11/28/09	63	55	47	31	26	21	51	22
11/27/09	76	63	57	31	24	19	26	16
11/26/09	69	62	56	20	15	10	17	13
11/25/09	70	59	51	18	11	8	15	11
11/24/09	66	57	49	15	10	5	18	11
11/23/09	68	59	54	24	21	14	25	17
11/22/09	68	59	52	25	20	16	25	16
11/21/09	70	62	58	24	20	15	25	15
11/20/09	72	63	57	25	17	14	18	13
11/19/09	71	61	55	21	15	11	18	13
11/18/09	73	61	54	22	15	11	18	11
11/17/09	70	59	52	16	13	11	17	11
11/16/09	67	55	47	14	10	6	18	11
11/15/09	61	52	45	34	20	7	63	16
11/14/09	61	53	49	36	32	28	61	32
11/13/09	65	58	54	39	33	28	49	31
11/12/09	71	66	61	37	33	30	41	23
11/11/09	81	72	67	34	31	28	25	17
11/10/09	83	73	65	32	28	26	22	14
11/09/09	81	69	62	34	30	27	29	18
11/08/09	77	68	63	34	31	29	34	20
11/07/09	81	71	67	30	27	24	25	14
11/06/09	79	72	67	31	27	23	21	15
11/05/09	86	76	70	32	27	23	19	12
11/04/09	85	75	68	28	24	21	15	12
11/03/09	85	76	67	27	22	17	16	10
11/02/09	85	74	65	31	25	21	18	11
11/01/09	81	69	62	30	25	21	21	15
Summary:	86	63	45	39	23	5	63	10

FCD of Maricopa County ALERT System

Thompson Peak Weather Statistics - December 2009

DeviceID	5947	5947	5947	5943	5943	5943	5946	5946
StatType	max	mean	min	max	mean	min	max	min
DataType	temp	temp	temp	dewpnt	dewpnt	dewpnt	rhumid	rhumid
Units	DegF	DegF	DegF	degF	degF	degF	rh%	rh%

Daily Sensor Statistics

12/31/09	61	53	47	42	31	21	69	27
12/30/09	57	53	48	44	33	27	74	37
12/29/09	62	55	51	38	31	27	49	33
12/28/09	57	54	50	28	25	23	37	29
12/27/09	63	52	45	26	23	20	39	22
12/26/09	60	50	45	28	23	20	47	24
12/25/09	58	50	44	32	24	17	46	27
12/24/09	57	48	42	42	35	17	91	27
12/23/09	52	46	39	44	40	33	100	66
12/22/09	60	53	45	50	40	34	100	38
12/21/09	67	63	59	39	37	35	44	33
12/20/09	66	61	56	37	33	28	38	30
12/19/09	70	62	57	35	32	29	39	25
12/18/09	75	65	59	38	32	26	38	24
12/17/09	75	65	59	40	37	32	43	27
12/16/09	70	62	57	40	35	30	41	33
12/15/09	66	58	51	34	31	29	46	26
12/14/09	63	56	52	53	45	34	81	47
12/13/09	--	--	--	--	--	--	--	--
12/12/09	--	--	--	--	--	--	--	--
12/11/09	--	--	--	--	--	--	--	--
12/10/09	60	52	44	30	26	20	46	27
12/09/09	58	48	44	29	23	18	43	32
12/08/09	52	43	34	37	24	17	71	31
12/07/09	46	45	43	37	34	28	71	53
12/06/09	52	45	41	29	23	6	60	18
12/05/09	54	45	39	13	5	-2	23	12
12/04/09	54	44	35	3	-1	-4	15	9
12/03/09	57	51	42	28	21	1	43	14
12/02/09	61	53	48	27	25	22	42	25
12/01/09	60	53	48	29	25	23	41	31

Summary:	75	53	34	53	28	-4	100	9

All sensors down 12/10 1534 to 12/14 0658.

FCD of Maricopa County ALERT System

Thompson Peak Weather Statistics - January 2010

DeviceID	**5947**	**5947**	**5947**	**5943**	**5943**	**5943**	**5946**	**5946**
StatType	max	mean	min	max	mean	min	max	min
DataType	temp	temp	temp	dewpnt	dewpnt	dewpnt	rhumid	rhumid
Units	DegF	DegF	DegF	degF	degF	degF	rh%	rh%

Daily Sensor Statistics

01/31/10	66	56	49	43	41	38	73	41
01/30/10	62	53	47	44	40	38	80	43
01/29/10	65	54	47	53	47	41	100	48
01/28/10	53	50	48	52	49	46	100	86
01/27/10	59	54	50	50	42	33	96	40
01/26/10	65	55	48	37	32	28	55	28
01/25/10	59	49	41	36	30	26	68	28
01/24/10	55	46	40	37	31	28	76	41
01/23/10	49	43	40	47	40	35	100	71
01/22/10	50	45	41	50	44	40	100	74
01/21/10	55	52	46	55	51	40	100	65
01/20/10	59	51	45	52	43	34	100	50
01/19/10	59	56	52	56	49	42	100	56
01/18/10	60	56	49	48	40	30	88	34
01/17/10	71	61	57	36	33	30	41	26
01/16/10	74	63	57	37	32	28	38	26
01/15/10	75	63	56	39	36	33	47	27
01/14/10	68	58	51	46	40	36	80	34
01/13/10	72	65	53	44	31	26	71	22
01/12/10	73	64	58	29	26	22	27	18
01/11/10	70	62	56	28	26	21	31	20
01/10/10	68	60	56	29	26	24	31	22
01/09/10	71	58	50	30	26	21	36	20
01/08/10	67	58	54	36	33	28	52	27
01/07/10	74	63	57	36	33	30	40	24
01/06/10	75	63	58	38	33	30	36	26
01/05/10	72	62	55	34	31	28	37	24
01/04/10	70	62	56	30	27	22	31	21
01/03/10	75	63	57	32	29	25	36	19
01/02/10	72	63	58	37	33	28	39	27

01/01/10	69	58	50	28	23	19	29	19
Summary:	75	57	40	56	35	19	100	18

Sensor 5946 down 1/18 1938 to 1/19 1108. Sensor 5947 down 1/19 1208-1853. Sensor 5943 down 1/7 0524-1939; also much of 1/19 0023-1723.

FCD of Maricopa County ALERT System

Thompson Peak Weather Statistics – February 2010

DeviceID	**5947**	**5947**	**5947**	**5943**	**5943**	**5943**	**5946**	**5946**
StatType	max	mean	min	max	mean	min	max	min
DataType	temp	temp	temp	dewpnt	dewpnt	dewpnt	rhumid	rhumid
Units	DegF	DegF	DegF	degF	degF	degF	rh%	rh%

Daily Sensor Statistics

02/28/10	51	47	44	51	47	44	100	96
02/27/10	66	59	50	51	29	19	89	20
02/26/10	67	57	51	33	30	25	46	27
02/25/10	64	58	53	39	32	25	45	25
02/24/10	64	53	45	34	28	22	49	28
02/23/10	58	47	39	30	21	15	44	24
02/22/10	50	46	41	49	41	19	100	41
02/21/10	55	50	46	53	47	40	100	69
02/20/10	56	49	44	49	42	26	100	32
02/19/10	71	62	54	40	35	29	49	29
02/18/10	70	63	58	39	34	30	39	28
02/17/10	76	63	56	34	29	25	33	20
02/16/10	72	63	55	34	31	28	39	21
02/15/10	67	62	55	32	30	28	38	26
02/14/10	72	62	56	36	31	28	39	22
02/13/10	71	59	52	46	38	33	74	33
02/12/10	64	54	48	47	45	42	93	52
02/11/10	57	49	44	48	44	41	100	60
02/10/10	59	51	45	46	40	33	99	49
02/09/10	64	52	45	40	36	33	78	39
02/08/10	60	49	43	43	39	36	88	47
02/07/10	57	49	42	53	42	36	100	53
02/06/10	66	59	51	44	42	37	80	45
02/05/10	67	57	52	46	43	40	72	50
02/04/10	61	55	48	51	44	40	93	53
02/03/10	65	59	53	49	41	37	84	42
02/02/10	71	58	52	42	39	36	62	35
02/01/10	64	56	50	43	40	34	72	35

Summary:	76	55	39	53	37	15	100	20

All sensors down 2/15 1313 to 2/16 0408. Sensors 5947 and 5943 down 2/6 1409-2339. Sensor 5946 down 2/6 1239-2339.

FCD of Maricopa County ALERT System

Thompson Peak Weather Statistics – March 2010

DeviceID	**5947**	**5947**	**5947**	**5943**	**5943**	**5943**	**5946**	**5946**
StatType	max	mean	min	max	mean	min	max	min
DataType	temp	temp	temp	dewpnt	dewpnt	dewpnt	rhumid	rhumid
Units	DegF	DegF	DegF	degF	degF	degF	rh%	rh%

Daily Sensor Statistics

03/31/10	78	68	58	44	30	20	51	16
03/30/10	82	73	66	37	28	24	27	12
03/29/10	87	70	62	37	27	23	23	15
03/28/10	77	65	55	27	22	19	25	12
03/27/10	69	61	53	29	19	12	32	11
03/26/10	66	59	51	33	29	21	46	22
03/25/10	75	65	56	38	30	21	34	22
03/24/10	70	59	52	52	35	23	96	22
03/23/10	67	57	51	53	47	24	100	19
03/22/10	78	68	61	41	29	18	32	13
03/21/10	75	63	55	29	21	8	25	13
03/20/10	70	59	51	25	21	12	31	13
03/19/10	72	64	58	45	33	3	45	7
03/18/10	78	70	64	41	31	23	32	16
03/17/10	80	69	59	38	33	23	38	15
03/16/10	76	65	55	38	34	31	43	20
03/15/10	74	60	49	39	32	27	57	22
03/14/10	61	54	46	45	27	9	65	16
03/13/10	67	59	53	44	38	31	58	38
03/12/10	67	56	47	42	35	29	67	33
03/11/10	58	50	42	40	32	25	71	42
03/10/10	57	46	39	38	33	27	83	43
03/09/10	49	46	40	49	41	29	100	52
03/08/10	49	45	42	48	44	41	100	78
03/07/10	53	49	42	52	48	42	100	78
03/06/10	73	63	50	52	39	27	100	29
03/05/10	68	56	47	41	33	26	58	25
03/04/10	66	57	52	46	40	30	69	41

03/03/10	69	60	54	48	42	37	67	38
03/02/10	71	60	53	49	44	38	82	33
03/01/10	64	54	47	54	48	40	100	66
Summary:	78	1852	58	44	1045	20	51	16

Sensor 5946 down 3/27 2151 to 3/28 0926.

FCD of Maricopa County ALERT System

Thompson Peak Weather Statistics – April 2010

DeviceID	**5947**	**5947**	**5947**	**5943**	**5943**	**5943**	**5946**	**5946**
StatType	max	mean	min	max	mean	min	max	min
DataType	temp	temp	temp	dewpnt	dewpnt	dewpnt	rhumid	rhumid
Units	DegF	DegF	DegF	degF	degF	degF	rh%	rh%
Daily Sensor Statistics								
04/30/10	62	51	43	22	17	13	35	15
04/29/10	57	51	46	24	9	-5	99	17
04/28/10	76	74	68	56	24	-15	99	17
04/27/10	89	80	73	36	31	26	21	11
04/26/10	93	78	69	37	32	28	24	14
04/25/10	83	74	63	43	35	28	43	15
04/24/10	72	57	51	44	41	34	76	27
04/23/10	65	54	44	48	39	30	100	29
04/22/10	62	52	46	43	34	28	85	31
04/21/10	70	59	51	52	37	21	73	27
04/20/10	85	74	67	53	46	41	46	29
04/19/10	84	74	67	48	36	25	33	17
04/18/10	89	80	71	39	31	24	23	13
04/17/10	87	76	67	46	33	25	29	15
04/16/10	83	75	69	40	32	23	26	12
04/15/10	86	74	63	37	30	24	27	13
04/14/10	77	67	57	40	30	25	32	15
04/13/10	71	61	51	43	33	24	59	23
04/12/10	77	66	58	46	31	19	62	15
04/11/10	84	74	64	32	25	16	22	11
04/10/10	82	73	65	28	23	17	20	11
04/09/10	82	73	65	31	23	18	19	11
04/08/10	82	69	59	28	19	13	16	10
04/07/10	74	61	50	21	16	11	25	11
04/06/10	70	60	53	45	28	12	73	10
04/05/10	74	65	56	43	37	30	61	21
04/04/10	78	68	59	40	35	31	46	20
04/03/10	73	63	54	34	28	22	33	20
04/02/10	65	56	47	35	27	22	58	22
04/01/10	62	53	48	35	27	13	54	20
Summary:	93	66	43	56	30	-15	100	10

Sensor 5946 down 4/1 0421-1236; also 4/24 0550-1505; also 4/29 0412-1041. Sensor 5947 down 4/1 0606-1451; also 4/24 0550-1702; also 4/28 0950 to 4/29 1127. Sensor 5943 down 4/24 0550-1735.

FCD of Maricopa County ALERT System

Thompson Peak Weather Statistics – May 2010

DeviceID	5947	5947	5947	5943	5943	5943	5946	5946
StatType	max	mean	min	max	mean	min	max	min
DataType	temp	temp	temp	dewpnt	dewpnt	dewpnt	rhumid	rhumid
Units	DegF	DegF	DegF	degF	degF	degF	rh%	rh%
Daily Sensor Statistics								
05/31/10	90	81	73	31	24	20	14	9
05/30/10	89	79	70	31	22	16	15	8
05/29/10	84	75	67	32	25	14	22	9
05/28/10	89	77	68	43	37	24	37	15
05/27/10	88	77	69	37	29	22	23	12
05/26/10	85	75	65	30	23	18	18	9
05/25/10	79	68	58	25	20	16	20	9
05/24/10	72	59	45	26	20	13	39	10
05/23/10	68	61	49	30	22	16	36	13
05/22/10	78	72	64	34	28	22	27	14
05/21/10	91	80	73	40	32	26	23	10
05/20/10	88	79	67	37	31	27	28	12
05/19/10	83	73	62	34	31	26	26	15
05/18/10	77	68	60	41	33	26	44	20
05/17/10	93	75	65	31	25	13	21	7
05/16/10	87	78	69	32	26	19	20	10
05/15/10	91	75	65	31	26	22	30	11
05/14/10	80	72	64	31	25	20	21	11
05/13/10	80	68	58	31	26	21	33	12
05/12/10	72	62	54	29	22	14	25	17
05/11/10	64	59	52	30	22	11	38	11
05/10/10	72	61	50	33	25	15	44	14
05/09/10	83	73	62	34	25	13	28	8
05/08/10	87	78	69	36	30	22	24	13
05/07/10	86	76	67	33	28	23	19	13
05/06/10	82	74	66	31	25	18	18	11
05/05/10	85	77	68	29	21	15	15	7
05/04/10	83	72	64	27	20	15	17	10
05/03/10	75	63	51	27	20	16	25	13
05/02/10	62	55	48	32	21	11	45	12
05/01/10	66	57	47	26	19	14	29	16
Summary:	93	71	45	43	25	11	45	7

FCD of Maricopa County ALERT System

Thompson Peak Weather Statistics – June 2010

DeviceID	5947	5947	5947	5943	5943	5943	5946	5946
StatType	max	mean	min	max	mean	min	max	min
DataType	temp	temp	temp	dewpnt	dewpnt	dewpnt	rhumid	rhumid
Units	DegF	DegF	DegF	degF	degF	degF	rh%	rh%

Daily Sensor Statistics

06/30/10	103	89	80	54	48	36	34	10
06/29/10	102	88	78	53	44	39	35	13
06/28/10	102	91	81	43	33	23	19	8
06/27/10	97	88	77	36	31	23	21	7
06/26/10	96	87	78	36	29	22	18	8
06/25/10	100	89	79	54	41	20	42	8
06/24/10	103	94	87	26	19	14	8	5
06/23/10	101	90	80	28	21	14	11	5
06/22/10	95	84	73	40	26	17	31	6
06/21/10	95	85	74	36	27	18	23	7
06/20/10	95	84	74	36	33	24	23	10
06/19/10	95	84	73	44	23	15	15	7
06/18/10	96	87	79	32	26	19	13	8
06/17/10	96	85	74	37	31	11	23	8
06/16/10	94	83	75	40	34	26	24	9
06/15/10	95	84	74	75	34	29	22	11
06/14/10	91	83	76	74	37	31	27	13
06/13/10	83	74	64	67	39	35	39	23
06/12/10	76	67	58	46	34	20	44	18
06/11/10	85	75	66	49	39	19	41	11
06/10/10	92	82	72	47	43	39	36	18
06/09/10	95	84	74	49	45	37	41	17
06/08/10	96	85	76	47	40	37	30	14
06/07/10	98	89	80	68	38	27	22	9
06/06/10	99	88	77	49	41	34	28	12
06/05/10	98	87	78	45	38	31	27	12
06/04/10	94	83	73	39	33	27	25	10
06/03/10	90	80	70	37	31	27	22	13
06/02/10	87	77	67	28	20	12	16	7
06/01/10	89	78	69	42	21	8	14	7
Summary:	103	84	58	75	33	8	44	5

Sensor 5946 down 6/13 1503 to 6/14 1233. Sensors 5947 and 5943 down 6/13 1703 to 6/14 1233.

FCD of Maricopa County ALERT System

Thompson Peak Weather Statistics – July 2010

DeviceID	5947	5947	5947	5943	5943	5943	5946	5946
StatType	max	mean	min	max	mean	min	max	min
DataType	temp	temp	temp	dewpnt	dewpnt	dewpnt	rhumid	rhumid
Units	DegF	DegF	DegF	degF	degF	degF	rh%	rh%

Daily Sensor Statistics

07/31/10	92	72	66	73	68	61	100	64
07/30/10	84	78	68	77	72	62	100	59
07/29/10	96	80	74	74	65	59	81	33
07/28/10	96	83	74	69	65	60	79	34
07/27/10	96	83	75	67	62	53	78	30
07/26/10	97	85	76	65	61	51	68	23
07/25/10	100	86	78	67	59	52	64	24
07/24/10	100	84	75	68	59	53	61	24
07/23/10	85	79	74	64	60	56	62	43
07/22/10	88	80	73	67	62	53	77	44
07/21/10	98	89	83	63	56	51	47	24
07/20/10	99	90	79	65	56	48	59	20
07/19/10	100	91	82	61	57	52	47	24
07/18/10	100	88	79	63	58	54	64	26
07/17/10	101	90	81	61	57	52	49	25
07/16/10	104	91	81	60	55	49	47	22
07/15/10	106	94	87	59	54	49	35	16
07/14/10	102	91	82	56	54	50	41	20
07/13/10	97	89	79	56	53	49	40	24
07/12/10	97	86	76	58	55	51	52	24
07/11/10	96	88	81	66	58	52	45	25
07/10/10	100	88	79	61	56	49	53	20
07/09/10	104	91	78	65	53	48	45	18
07/08/10	103	91	81	53	46	28	32	12
07/07/10	98	89	78	40	35	27	19	12
07/06/10	96	85	75	39	35	30	26	9
07/05/10	94	83	74	44	38	33	32	13
07/04/10	93	82	71	53	46	37	52	16
07/03/10	93	85	78	55	42	24	38	9
07/02/10	102	91	84	58	46	31	38	8
07/01/10	103	93	79	60	50	39	42	18
Summary:	106	86	66	77	55	24	100	8

All sensors down 7/13 from about 1300 to 2130. Sensor 5946 down 7/17 2117 to 7/18 0832. Sensor 5947 down 7/17 2117 to 7/18 1032. Sensor 5943 down 7/17 2117 to 7/18 1117. Sensors 5946 and 5947 down 7/30 1001-2116.

FCD of Maricopa County ALERT System

Thompson Peak Weather Statistics – August 2010

DeviceID	**5947**	**5947**	**5947**	**5943**	**5943**	**5943**	**5946**	**5946**
StatType	max	mean	min	max	mean	min	max	min
DataType	temp	temp	temp	dewpnt	dewpnt	dewpnt	rhumid	rhumid
Units	DegF	DegF	DegF	degF	degF	degF	rh%	rh%
Daily Sensor Statistics								
08/31/10	90	81	73	54	41	28	35	16
08/30/10	88	78	69	66	48	29	82	17
08/29/10	91	79	71	67	54	26	82	15
08/28/10	91	79	69	70	61	49	74	38
08/27/10	89	80	74	64	59	50	66	38
08/26/10	93	83	78	65	56	48	58	24
08/25/10	94	83	75	59	56	52	57	26
08/24/10	105	90	79	62	56	48	49	18
08/23/10	101	91	81	66	60	52	58	21
08/22/10	95	82	66	70	65	60	100	35
08/21/10	97	85	69	79	63	55	100	33
08/20/10	100	91	82	60	55	51	42	22
08/19/10	98	92	81	65	59	53	52	24
08/18/10	94	83	70	68	62	54	93	33
08/17/10	100	84	67	73	61	54	100	24
08/16/10	97	86	76	64	60	54	65	29
08/15/10	99	89	80	60	56	51	50	22
08/14/10	100	90	83	56	47	40	35	16
08/13/10	101	92	84	41	36	28	19	9
08/12/10	100	91	82	51	47	41	32	17
08/11/10	98	89	81	57	52	49	37	23
08/10/10	98	89	80	55	50	46	35	22
08/09/10	96	86	77	52	44	36	28	18
08/08/10	92	82	71	65	57	35	78	18
08/07/10	90	79	70	68	58	48	88	28
08/06/10	101	90	80	55	51	47	40	19
08/05/10	103	93	85	54	46	41	32	15
08/04/10	103	92	82	55	49	45	36	17
08/03/10	99	88	78	61	54	48	55	20
08/02/10	92	82	71	63	59	51	77	29
08/01/10	82	74	71	71	64	54	97	45
Summary:	105	86	66	79	54	26	100	9

Sensor 5943 down 8/18 2216 to 8/19 0616.

FCD of Maricopa County ALERT System

Thompson Peak Weather Statistics – September 2010

DeviceID	**5947**	**5947**	**5947**	**5943**	**5943**	**5943**	**5946**	**5946**
StatType	max	mean	min	max	mean	min	max	min
DataType	temp	temp	temp	dewpnt	dewpnt	dewpnt	rhumid	rhumid
Units	DegF	DegF	DegF	degF	degF	degF	rh%	rh%
Daily Sensor Statistics								
09/30/10	99	89	80	46	41	37	27	13
09/29/10	94	85	77	50	43	36	30	16
09/28/10	93	84	78	48	44	40	31	19
09/27/10	99	87	78	49	45	40	34	14
09/26/10	94	85	79	52	45	37	39	17
09/25/10	96	85	76	47	40	35	25	16
09/24/10	93	81	74	46	40	36	28	18
09/23/10	88	76	66	54	44	31	66	14
09/22/10	84	75	69	71	62	44	100	35
09/21/10	93	84	75	66	58	49	61	32
09/20/10	97	88	80	57	47	37	41	16
09/19/10	102	91	81	51	43	29	27	12
09/18/10	100	90	81	38	33	30	18	9
09/17/10	97	89	81	39	34	28	20	8
09/16/10	96	88	79	48	42	35	30	14
09/15/10	96	87	80	51	44	37	28	18
09/14/10	95	87	79	43	34	27	24	11
09/13/10	97	88	79	36	30	27	17	9
09/12/10	90	83	76	35	30	26	16	12
09/11/10	91	80	71	34	30	24	24	10
09/10/10	86	76	68	40	35	29	33	16
09/09/10	85	75	67	41	31	16	30	11
09/08/10	90	79	72	58	44	17	56	10
09/07/10	93	83	75	63	54	40	65	16
09/06/10	95	85	77	63	59	53	58	27
09/05/10	98	89	79	57	50	44	41	19
09/04/10	99	89	80	54	49	43	39	20
09/03/10	105	92	83	49	39	29	28	11
09/02/10	100	90	80	49	41	31	29	12
09/01/10	95	86	77	52	46	36	37	13
Summary:	105	85	66	71	43	16	100	8

FCD of Maricopa County ALERT System

Tiger Wash Fan Weather Statistics - October 2009

DeviceID	**5142**	**5142**	**5142**	**5146**	**5146**	**5146**	**5141**	**5141**	**5134**	**5144**	**5144**	**5143**
StatType	max	mean	min	max	mean	min	max	min	max	max	min	max
DataType	temp	temp	temp	dewpnt	dewpnt	dewpnt	rhumid	rhumid	pkwind	baropr	baropr	solrad
Units	DegF	DegF	DegF	degF	degF	degF	rh%	rh%	mph	mb	mb	wsqm
Daily Sensor Statistics												
10/31/09	83	65	47	28	22	13	30	12	13	1016	1011	670
10/30/09	72	59	44	19	13	9	23	9	12	1018	1010	665
10/29/09	66	56	45	16	13	9	27	10	20	1011	1005	599
10/28/09	61	54	49	17	13	7	20	11	27	1005	999	742
10/27/09	83	66	52	31	9	-4	21	5	25	1008	997	780
10/26/09	87	72	57	11	-1	-8	13	2	19	1017	1008	725
10/25/09	90	77	60	29	23	0	27	4	25	1012	1006	676
10/24/09	91	74	58	28	25	22	25	8	14	1012	1006	720
10/23/09	88	73	60	28	25	21	27	10	11	1014	1009	698
10/22/09	87	73	55	27	24	22	30	9	13	1012	1007	714
10/21/09	86	74	64	35	32	26	31	14	17	1010	1006	703
10/20/09	79	72	62	42	35	28	42	14	22	1008	1004	698
10/19/09	93	79	64	52	37	31	36	11	18	1012	1005	709
10/18/09	98	84	72	43	36	32	27	9	12	1015	1008	764
10/17/09	103	86	70	37	32	26	23	8	12	1014	1009	720
10/16/09	100	82	63	43	35	29	40	8	12	1014	1009	720
10/15/09	96	79	64	46	43	39	51	14	12	1015	1010	709
10/14/09	88	73	59	43	41	39	50	19	9	1015	1011	703
10/13/09	81	70	59	51	45	40	59	25	14	1012	1006	764
10/12/09	82	72	62	54	47	45	66	29	20	1009	1005	907
10/11/09	88	73	58	48	37	23	43	19	14	1009	1005	758
10/10/09	89	75	60	30	26	23	28	9	14	1011	1005	808
10/09/09	89	71	55	32	26	19	27	10	10	1016	1009	742
10/08/09	84	68	52	26	19	16	23	8	13	1013	1007	753
10/07/09	81	67	54	31	21	14	25	10	13	1010	1005	769
10/06/09	84	67	52	19	15	12	21	7	15	1010	1005	791
10/05/09	78	66	49	35	21	4	49	7	16	1010	1004	791
10/04/09	86	75	63	65	42	13	85	7	27	1004	1002	791
10/03/09	86	76	61	60	38	11	64	8	17	1009	1002	907
10/02/09	90	74	55	14	9	0	16	3	10	1013	1007	830
10/01/09	90	76	60	12	5	-3	11	3	22	1016	1010	813
Summary:	103	72	44	65	26	-8	85	2	27	1018	997	907

Sensor 5134 down 10/7 1702 to 10/8 0847. Sensor 5141 down 10/5 1801 to 10/6 0201; also 10/11 2006 to 10/12 0551. Sensor 5142 down 10/5 2016 to 10/6 0531; also 10/11 2006 to 10/12 0751. Sensor 5146 down 10/5 2016 to 10/6 0316; also 10/11 2006 to 10/12 0551. Sensor 5143 down 10/6 0116-1135. Sensor 5144 down 10/6 0516-1135; also most of 10/13 0611 to 10/15 1541.

FCD of Maricopa County ALERT System

Tiger Wash Fan Weather Statistics - November 2009

DeviceID	5142	5142	5142	5146	5146	5146	5141	5141	5134	5144	5144	5143
StatType	max	mean	min	max	mean	min	max	min	max	max	min	max
DataType	temp	temp	temp	dewpnt	dewpnt	dewpnt	rhumid	rhumid	pkwind	baropr	baropr	solrad
Units	DegF	DegF	DegF	degF	degF	degF	rh%	rh%	mph	mb	mb	wsqm
Daily Sensor Statistics												
11/30/09	73	58	46	35	30	26	63	18	16	1013	1009	549
11/29/09	69	54	42	38	31	27	62	21	12	1010	1009	---
11/28/09	65	57	44	32	26	18	56	19	18	1006	1003	---
11/27/09	79	66	56	26	21	17	23	12	11	1014	1006	549
11/26/09	82	65	47	18	11	7	19	6	16	1016	1012	566
11/25/09	81	60	43	8	4	1	18	4	12	1017	1012	588
11/24/09	74	56	43	14	9	4	27	6	9	1017	1012	582
11/23/09	79	59	46	21	17	14	30	9	14	1016	1010	577
11/22/09	78	59	45	24	17	10	27	11	9	1013	1008	577
11/21/09	79	61	46	20	16	11	27	9	10	1012	1007	571
11/20/09	79	61	47	18	14	10	24	8	11	1016	1009	571
11/19/09	78	60	46	14	11	9	22	7	10	1014	1008	582
11/18/09	76	61	47	18	11	7	18	8	11	1012	1008	588
11/17/09	78	61	45	10	8	6	18	5	10	1016	1009	588
11/16/09	77	55	36	9	5	-1	27	4	12	1019	1013	599
11/15/09	69	56	43	26	11	1	38	6	18	1017	1011	445
11/14/09	72	60	48	35	31	26	52	20	17	1012	1005	571
11/13/09	72	64	53	45	38	35	59	27	14	1006	1003	588
11/12/09	77	68	61	40	35	32	35	22	10	1009	1004	346
11/11/09	88	75	63	35	32	29	29	12	12	1015	1009	571
11/10/09	91	72	58	33	31	29	37	11	11	1017	1012	593
11/09/09	85	70	57	42	37	33	48	19	9	1017	1010	621
11/08/09	86	70	57	41	38	34	50	17	9	1013	1007	588
11/07/09	86	70	55	40	34	28	38	16	10	1011	1007	621
11/06/09	82	70	61	33	29	25	30	16	8	1014	1008	374
11/05/09	92	75	60	28	25	22	27	9	11	1018	1011	632
11/04/09	92	78	66	24	20	17	15	7	15	1016	1011	665
11/03/09	95	76	60	21	18	16	19	5	11	1017	1012	648
11/02/09	91	72	56	24	22	18	25	7	12	1017	1012	665
11/01/09	90	71	55	28	26	22	34	9	10	1016	1011	665
Summary:	95	65	36	45	22	-1	63	4	18	1019	1003	665

Sensor 5134 down 11/11 1815 to 11/12 1445; also 11/28 1345 to 11/29 0800; also 11/30 1545-2400. Sensor 5143 down 11/15 1007 to 11/16 0707; also 11/27 2138 to 11/28 1738; also 11/29 0408-2108. Sensor 5144 down 11/28 1910 to 11/29 1110.

FCD of Maricopa County ALERT System

Tiger Wash Fan Weather Statistics - December 2009

DeviceID	5142	5142	5142	5146	5146	5146	5141	5141	5134	5144	5144	5143
StatType	max	mean	min	max	mean	min	max	min	max	max	min	max
DataType	temp	temp	temp	dewpnt	dewpnt	dewpnt	rhumid	rhumid	pkwind	baropr	baropr	solrad
Units	DegF	DegF	DegF	degF	degF	degF	rh%	rh%	mph	mb	mb	wsqm
Daily Sensor Statistics												
12/31/09	65	52	43	30	21	15	60	13	15	1022	1015	544
12/30/09	60	50	39	35	25	21	50	23	11	1017	1013	478
12/29/09	63	50	40	26	22	20	49	17	11	1014	1010	385
12/28/09	62	52	42	23	19	15	41	15	12	1014	1010	286
12/27/09	64	45	37	21	18	-1	48	14	9	1018	1013	511
12/26/09	61	47	38	22	18	15	48	15	8	1015	1010	621
12/25/09	63	45	31	21	18	13	61	12	11	1014	1008	522
12/24/09	63	47	36	29	24	19	70	19	9	1016	1011	527
12/23/09	59	50	40	30	27	25	57	28	24	1009	1003	522
12/22/09	61	51	43	42	33	23	74	34	31	1008	1001	423
12/21/09	64	56	48	36	31	28	55	27	7	1014	1008	308
12/20/09	70	59	52	30	25	22	41	16	10	1017	1013	363
12/19/09	73	58	44	32	27	22	59	14	15	1016	1010	538
12/18/09	74	57	45	33	30	25	61	15	11	1015	1010	495
12/17/09	72	55	43	33	31	27	66	18	9	1016	1011	511
12/16/09	74	59	48	33	28	22	48	14	12	1018	1014	516
12/15/09	68	54	42	36	30	24	69	19	9	1021	1015	500
12/14/09	69	54	44	48	41	30	98	23	15	1015	1010	505
12/13/09	64	54	48	51	45	38	91	54	9	1011	1008	478
12/12/09	64	53	43	41	36	30	77	32	9	1015	1011	549
12/11/09	62	48	37	35	30	24	75	22	7	1014	1011	500
12/10/09	58	44	34	34	30	27	82	30	7	1014	1010	610
12/09/09	57	44	35	33	28	22	79	26	10	1014	1010	516
12/08/09	52	45	37	36	26	18	76	26	26	1011	997	522
12/07/09	57	51	48	53	44	32	100	48	33	1007	993	44
12/06/09	58	46	33	31	19	-2	49	16	10	1010	1004	379
12/05/09	56	44	33	10	-1	-8	16	8	9	1012	1004	275
12/04/09	62	49	36	1	-4	-8	16	5	12	1019	1012	538
12/03/09	72	55	39	29	18	0	53	9	16	1013	1007	560
12/02/09	69	54	41	40	28	19	50	24	7	1011	1007	555
12/01/09	72	56	44	29	25	20	48	13	11	1011	1007	560
Summary:	74	51	31	53	25	-8	100	5	33	1022	993	621

Sensor 5134 down most of 12/1 0000-1615. Sensor 5141 down 12/19 2020 to 12/20 1205. Sensor 5142 down most of 12/19 2205 to 12/20 1205; also 12/27 0534-1334. Sensor 5146 down 12/19 2205 to 12/20 1205; also 12/27 0534-1334. Sensor 5143 down 12/5 1937 to 12/6 1937. Sensor 5144 down much of 12/1 0000 to 12/2 0640; also 12/23 1010 to 12/24 0240.

FCD of Maricopa County ALERT System

Tiger Wash Fan Weather Statistics - January 2010

DeviceID	**5142**	**5142**	**5142**	**5146**	**5146**	**5146**	**5141**	**5141**	**5134**	**5144**	**5144**	**5143**
StatType	max	mean	min	max	mean	min	max	min	max	max	min	max
DataType	temp	temp	temp	dewpnt	dewpnt	dewpnt	rhumid	rhumid	pkwind	baropr	baropr	solrad
Units	DegF	DegF	DegF	degF	degF	degF	rh%	rh%	mph	mb	mb	wsqm
Daily Sensor Statistics												
01/31/10	69	57	47	41	38	35	73	30	10	1012	1007	626
01/30/10	69	57	50	46	41	35	87	30	12	1013	1008	615
01/29/10	67	55	47	49	45	41	98	46	13	1015	1011	610
01/28/10	67	55	45	52	44	39	99	39	14	1012	1007	577
01/27/10	64	56	51	46	40	36	83	39	10	1010	1006	593
01/26/10	65	54	44	43	37	31	74	32	11	1013	1008	577
01/25/10	63	50	40	38	34	27	81	27	10	1015	1010	593
01/24/10	62	48	38	38	33	24	86	23	12	1018	1013	571
01/23/10	56	47	38	42	36	31	94	43	16	1013	1001	566
01/22/10	57	51	45	45	41	36	87	48	17	1001	994	484
01/21/10	57	54	48	57	51	43	100	68	36	1000	989	93
01/20/10	60	52	40	44	40	37	91	52	13	1007	1000	582
01/19/10	62	54	46	55	49	41	100	62	17	1009	1000	648
01/18/10	58	55	50	46	39	26	83	30	12	1011	1006	258
01/17/10	69	56	46	27	25	24	44	18	10	1012	1009	549
01/16/10	72	59	51	26	25	23	35	16	11	1014	1010	401
01/15/10	76	60	41	29	26	23	52	13	11	1020	1014	544
01/14/10	74	62	52	38	32	26	54	17	23	1016	1009	538
01/13/10	74	61	52	36	23	17	46	12	19	1015	1009	560
01/12/10	75	61	51	18	14	5	27	7	12	1020	1015	549
01/11/10	74	58	45	20	17	14	34	9	11	1020	1015	533
01/10/10	73	57	48	21	18	14	32	9	8	1018	1014	560
01/09/10	71	55	43	28	22	17	43	12	9	1020	1015	533
01/08/10	71	58	47	36	27	24	46	20	8	1019	1012	104
01/07/10	71	56	43	25	23	21	44	14	7	1015	1010	659
01/06/10	72	54	40	24	21	19	46	13	9	1016	1011	560
01/05/10	74	56	43	22	20	18	41	11	10	1016	1012	549
01/04/10	77	57	45	23	19	12	42	7	12	1017	1013	577
01/03/10	73	55	40	25	21	19	48	12	10	1017	1012	527
01/02/10	72	55	44	25	22	19	41	14	9	1016	1012	533
01/01/10	68	52	39	19	17	11	43	9	11	1020	1014	522

Summary: 77 55 38 57 30 5 100 7 36 1020 989 659

Sensor 5141 down 1/6 0419-1204; also much of 1/7 2334 to 1/9 0504. Sensor 5142 down 1/8 1934 to 1/9 0504. Sensor 5146 down 1/6 0419234; also much of 1/8 0707 to 1/9 0534; also 1/9 2334 to 1/10 0734. Sensor 5143 down 1/8 0707 to 1/9 1037; also 1/24 1208 to 1/25 0038. Sensor 5144 down 1/16 0339 to 1/17 0709.

FCD of Maricopa County ALERT System

Tiger Wash Fan Weather Statistics – February 2010

DeviceID	**5142**	**5142**	**5142**	**5146**	**5146**	**5146**	**5141**	**5141**	**5134**	**5144**	**5144**	**5143**
StatType	max	mean	min	max	mean	min	max	min	max	max	min	max
DataType	temp	temp	temp	dewpnt	dewpnt	dewpnt	rhumid	rhumid	pkwind	baropr	baropr	solrad
Units	DegF	DegF	DegF	degF	degF	degF	rh%	rh%	mph	mb	mb	wsqm
Daily Sensor Statistics												
02/28/10	66	56	48	48	43	35	98	32	20	1010	999	---
02/27/10	70	59	50	54	35	27	89	21	18	1010	1000	---
02/26/10	70	59	46	39	29	22	55	18	14	1018	1010	709
02/25/10	70	59	45	38	31	23	70	19	21	1016	1010	802
02/24/10	66	55	45	41	32	26	68	23	9	1017	1011	780
02/23/10	62	50	34	35	25	18	73	17	11	1020	1013	879
02/22/10	57	52	49	46	35	18	89	24	26	1012	1007	945
02/21/10	63	55	49	54	44	37	100	41	15	1011	1007	962
02/20/10	59	53	48	49	45	32	95	44	10	1008	1005	676
02/19/10	74	60	49	40	35	30	70	20	14	1010	1005	973
02/18/10	76	61	46	38	34	30	68	18	13	1012	1007	857
02/17/10	77	63	50	38	33	26	56	16	10	1014	1008	874
02/16/10	78	65	51	39	33	29	57	16	8	1015	1010	835
02/15/10	74	65	49	38	35	29	61	21	10	1015	1011	846
02/14/10	79	64	49	39	33	27	59	15	12	1016	1011	813
02/13/10	77	60	45	42	36	27	80	16	16	1016	1011	786
02/12/10	72	56	45	43	40	38	82	30	8	1018	1013	835
02/11/10	67	52	40	45	40	34	98	32	14	1015	1010	846
02/10/10	60	52	44	46	42	39	96	54	12	1010	1006	791
02/09/10	64	53	42	42	38	33	88	33	10	1013	1007	775
02/08/10	62	51	40	42	38	35	89	39	8	1012	1007	824
02/07/10	60	52	44	51	41	33	100	39	14	1008	1005	967
02/06/10	64	55	47	53	46	42	95	50	13	1013	1007	648
02/05/10	67	56	47	47	44	41	85	43	11	1015	1011	830
02/04/10	69	56	45	43	39	36	79	33	8	1011	1005	923
02/03/10	72	58	48	43	40	36	81	28	20	1004	1001	731
02/02/10	70	58	49	43	39	35	76	29	11	1009	1003	681
02/01/10	66	55	45	42	39	35	80	32	8	1013	1008	527
Summary:	79	57	34	54	37	18	100	15	26	1020	999	973

Sensors 5141, 5142 and 5146 down 2/15 1200 to 2/16 0419. Sensor 5134 down much of 2/15 1215 to 2/16 2015. Sensor 5143 down 2/14 1337-2037; also 2/15 1237 to 2/16 0607; also 2/27 0335 to 2/28 2035. Sensor 5149 down most of 2/4 0510 to 2/5 0210; also most of 2/11 0410-2010; also 2/15 0910 to 2/16 0410.

FCD of Maricopa County ALERT System

Tiger Wash Fan Weather Statistics – March 2010

DeviceID	**5142**	**5142**	**5142**	**5146**	**5146**	**5146**	**5141**	**5141**	**5134**	**5144**	**5144**	**5143**
StatType	max	mean	min	max	mean	min	max	min	max	max	min	max
DataType	temp	temp	temp	dewpnt	dewpnt	dewpnt	rhumid	rhumid	pkwind	baropr	baropr	solrad
Units	DegF	DegF	DegF	degF	degF	degF	rh%	rh%	mph	mb	mb	wsqm
Daily Sensor Statistics												
03/31/10	79	66	56	40	31	22	52	13	20	1007	1003	1192
03/30/10	87	70	50	34	27	15	46	7	18	1011	1005	1093
03/29/10	84	67	48	37	22	14	37	7	9	1015	1006	1115
03/28/10	81	65	52	26	17	8	33	5	14	1020	1014	1192
03/27/10	76	62	47	29	19	9	45	7	22	1018	1010	1115
03/26/10	74	63	52	30	24	15	38	10	21	1012	1006	1088
03/25/10	78	62	44	32	28	23	53	12	14	1015	1008	1148
03/24/10	76	64	50	30	19	10	41	7	19	1015	1010	1022
03/23/10	72	63	55	50	42	26	72	31	13	1011	1006	973
03/22/10	79	65	49	41	32	23	52	10	9	1013	1006	1143
03/21/10	76	62	47	36	29	23	54	13	10	1019	1012	1027
03/20/10	74	63	51	37	22	13	48	11	16	1020	1012	1121
03/19/10	78	67	55	43	32	15	59	11	22	1012	1004	945
03/18/10	81	68	53	41	35	26	55	12	12	1010	1005	1126
03/17/10	84	68	54	45	35	28	59	14	15	1017	1009	1044
03/16/10	81	66	56	44	34	26	57	13	12	1022	1016	1132
03/15/10	76	63	50	42	34	27	59	17	11	1020	1013	0
03/14/10	69	58	45	39	23	11	53	17	16	1013	1007	852
03/13/10	73	59	44	43	37	19	77	21	14	1011	1005	956
03/12/10	70	55	42	48	34	28	79	21	8	1017	1009	1005
03/11/10	68	54	45	40	29	20	77	18	17	1016	1008	973
03/10/10	60	50	39	37	32	26	85	27	19	1010	1006	940
03/09/10	57	52	41	49	38	25	95	29	26	1010	1006	978
03/08/10	60	52	45	50	46	41	99	60	10	1014	1007	989
03/07/10	55	51	46	49	45	41	95	64	16	1007	1005	489
03/06/10	74	61	50	43	36	27	63	26	21	1009	1005	945
03/05/10	68	55	41	36	29	24	65	19	11	1014	1008	835
03/04/10	68	56	45	43	36	30	80	29	15	1011	1006	901
03/03/10	72	59	46	46	42	38	85	29	12	1013	1008	934
03/02/10	71	59	48	48	45	41	90	36	12	1014	1009	896
03/01/10	68	57	48	50	47	44	94	49	8	1016	1010	874
Summary:	79	1879	56	40	1000	22	52	13	20	1007	1003	1192

Sensor 5143 down 3/14 1101-1806; also 3/15 0606 to 3/16 0106; also 3/24 0845-1745; also 3/28 0515-2015. Sensor 5144 down 3/28 0915 to 3/29 0445.

FCD of Maricopa County ALERT System

Tiger Wash Fan Weather Statistics – April 2010

DeviceID	**5142**	**5142**	**5142**	**5146**	**5146**	**5146**	**5141**	**5141**	**5134**	**5144**	**5144**	**5143**
StatType	max	mean	min	max	mean	min	max	min	max	max	min	max
DataType	temp	temp	temp	dewpnt	dewpnt	dewpnt	rhumid	rhumid	pkwind	baropr	baropr	solrad
Units	DegF	DegF	DegF	degF	degF	degF	rh%	rh%	mph	mb	mb	wsqm
Daily Sensor Statistics												
04/30/10	72	61	47	30	18	10	34	9	21	1007	1003	1011
04/29/10	69	62	53	34	23	14	40	12	28	1006	1002	1005
04/28/10	86	75	63	40	27	9	28	7	23	1009	1003	978
04/27/10	95	80	60	29	24	17	27	6	19	1012	1006	995
04/26/10	93	78	57	27	24	19	29	7	15	1012	1006	1027
04/25/10	91	74	53	34	26	17	44	7	16	1015	1009	1016
04/24/10	84	66	47	41	34	26	67	12	16	1015	1010	1016
04/23/10	72	59	40	40	33	25	84	17	20	1010	1005	984
04/22/10	62	54	45	40	32	27	63	28	19	1006	1003	1027
04/21/10	69	60	49	44	28	17	49	15	20	1005	1002	830
04/20/10	86	73	60	46	40	32	45	21	17	1012	1005	1115
04/19/10	88	75	63	39	33	25	35	14	16	1012	1007	1280
04/18/10	91	77	60	32	26	20	29	7	17	1012	1007	1302
04/17/10	92	74	53	30	26	19	37	7	11	1013	1007	1324
04/16/10	87	72	57	31	27	21	33	9	13	1013	1008	1247
04/15/10	87	71	51	30	25	19	39	9	13	1015	1009	1258
04/14/10	80	66	48	28	25	20	40	12	12	1013	1007	1132
04/13/10	74	61	43	36	29	22	66	14	15	1011	1007	1192
04/12/10	73	64	53	44	31	17	42	17	20	1010	1006	1236
04/11/10	86	71	53	25	20	13	28	6	19	1015	1008	1308
04/10/10	86	70	50	28	22	13	36	6	16	1013	1007	1247
04/09/10	86	69	50	26	19	14	30	7	13	1011	1006	1258
04/08/10	85	67	48	23	17	10	32	7	12	1013	1007	1225
04/07/10	78	65	55	22	13	7	23	6	21	1017	1011	1231
04/06/10	76	63	43	34	14	0	48	5	21	1016	1010	1154
04/05/10	75	63	46	42	32	20	52	19	22	1011	1007	1165
04/04/10	81	65	47	40	29	17	68	9	19	1011	1006	1209
04/03/10	77	62	45	34	29	24	55	16	13	1012	1006	1159
04/02/10	72	57	40	30	25	19	54	13	13	1015	1008	1143
04/01/10	67	56	43	31	23	15	54	12	15	1010	1004	1071
Summay:	95	67	40	46	26	0	84	5	28	1017	1002	1324

Sensor 5143 down 4/20 1044-2015. Sensor 5144 down 4/20 1344-2015.

FCD of Maricopa County ALERT System

Tiger Wash Fan Weather Statistics – May 2010

DeviceID	5142	5142	5142	5146	5146	5146	5141	5141	5134	5144	5144	5143
StatType	max	mean	min	max	mean	min	max	min	max	max	min	max
DataType	temp	temp	temp	dewpnt	dewpnt	dewpnt	rhumid	rhumid	pkwind	baropr	baropr	solrad
Units	DegF	DegF	DegF	degF	degF	degF	rh%	rh%	mph	mb	mb	wsqm
Daily Sensor Statistics												
05/31/10	98	83	62	22	17	11	14	4	17	1013	1008	989
05/30/10	99	82	62	19	14	8	16	4	13	1012	1006	978
05/29/10	93	79	56	27	16	4	27	4	17	1012	1007	978
05/28/10	91	79	62	46	37	22	46	12	15	1011	1007	956
05/27/10	93	81	62	45	35	30	33	11	18	1012	1007	956
05/26/10	92	77	59	31	22	16	21	7	16	1012	1007	956
05/25/10	88	73	53	19	15	11	19	6	13	1013	1008	967
05/24/10	80	66	45	30	21	13	48	7	13	1014	1008	984
05/23/10	72	64	55	28	23	16	32	12	24	1008	1002	995
05/22/10	86	77	63	34	24	5	31	4	21	1007	1003	978
05/21/10	98	84	66	37	30	17	32	5	20	1009	1004	1000
05/20/10	98	84	64	35	31	27	27	8	15	1011	1006	995
05/19/10	93	79	60	35	31	27	35	9	18	1013	1008	984
05/18/10	85	75	60	39	33	26	36	14	17	1012	1007	1000
05/17/10	91	79	64	36	23	12	26	5	20	1011	1007	1027
05/16/10	95	81	62	26	22	18	20	6	16	1013	1008	984
05/15/10	95	80	60	28	21	14	25	5	13	1013	1008	984
05/14/10	93	79	61	45	26	18	25	7	15	1012	1007	984
05/13/10	86	74	59	29	25	22	28	9	15	1011	1007	1005
05/12/10	82	70	55	29	24	15	25	11	18	1011	1006	973
05/11/10	73	65	55	36	21	9	40	8	24	1010	1006	978
05/10/10	82	70	57	32	27	21	37	11	21	1014	1007	989
05/09/10	91	78	62	33	19	1	30	4	24	1011	1006	1011
05/08/10	96	82	65	28	22	14	18	6	16	1012	1007	995
05/07/10	95	80	62	26	21	16	21	6	16	1013	1008	989
05/06/10	91	79	60	32	25	16	28	6	18	1010	1005	995
05/05/10	96	80	60	30	21	9	25	4	20	1011	1007	989
05/04/10	93	76	56	39	17	12	21	5	12	1015	1008	1022
05/03/10	86	71	56	20	14	5	20	5	12	1019	1013	1005
05/02/10	78	68	50	32	19	6	44	6	30	1013	1003	995
05/01/10	79	66	49	23	19	15	29	9	21	1009	1003	995
Summary:	99	76	45	46	23	1	48	4	30	1019	1002	1027

FCD of Maricopa County ALERT System

Tiger Wash Fan Weather Statistics – June 2010

DeviceID	5142	5142	5142	5146	5146	5146	5141	5141	5134	5144	5144	5143
StatType	max	mean	min	max	mean	min	max	min	max	max	min	max
DataType	temp	temp	temp	dewpnt	dewpnt	dewpnt	rhumid	rhumid	pkwind	baropr	baropr	solrad
Units	DegF	DegF	DegF	degF	degF	degF	rh%	rh%	mph	mb	mb	wsqm
Daily Sensor Statistics												
06/30/10	112	99	82	47	39	30	24	7	17	1011	1007	995
06/29/10	110	95	77	43	35	29	20	7	19	1011	1006	989
06/28/10	109	94	74	37	30	23	18	5	14	1010	1005	1005
06/27/10	107	91	73	34	30	24	21	5	16	1010	1005	1000
06/26/10	102	89	71	34	30	22	18	8	15	1011	1006	1000
06/25/10	108	95	79	32	20	13	12	4	20	1013	1007	1011
06/24/10	110	94	74	19	15	11	11	3	17	1014	1008	995
06/23/10	108	91	69	22	13	4	14	2	14	1014	1009	1016
06/22/10	102	87	67	29	19	12	16	4	13	1015	1008	995
06/21/10	101	85	64	33	21	9	17	4	17	1012	1007	984
06/20/10	102	87	68	37	27	16	26	5	19	1013	1007	978
06/19/10	103	87	67	35	25	18	20	5	17	1014	1008	995
06/18/10	103	89	68	27	21	11	20	4	19	1012	1006	995
06/17/10	103	87	66	35	26	18	27	5	15	1012	1007	984
06/16/10	102	89	72	37	31	15	26	7	19	1011	1006	984
06/15/10	103	91	73	39	31	23	28	6	15	1011	1006	978
06/14/10	101	87	70	46	35	28	41	8	18	1014	1008	984
06/13/10	93	79	61	52	42	34	70	13	22	1015	1010	1181
06/12/10	82	73	64	65	46	39	71	24	21	1011	1004	1192
06/11/10	90	81	71	50	39	22	46	9	23	1006	1003	956
06/10/10	100	88	75	49	42	33	37	10	21	1010	1004	973
06/09/10	103	90	73	51	44	38	39	11	16	1013	1006	973
06/08/10	106	92	74	47	42	35	32	9	14	1012	1008	962
06/07/10	107	93	77	42	36	26	25	6	18	1013	1008	956
06/06/10	109	94	77	45	40	34	28	8	14	1014	1009	940
06/05/10	108	93	74	45	40	33	30	8	16	1013	1008	967
06/04/10	103	88	69	40	31	24	30	6	11	1012	1007	967
06/03/10	98	84	65	37	27	19	24	6	14	1012	1007	973
06/02/10	96	81	62	30	24	17	18	7	12	1013	1008	967
06/01/10	96	81	61	21	17	12	14	5	17	1013	1008	995
Summary:	112	88	61	65	31	4	71	2	23	1015	1003	1192

FCD of Maricopa County ALERT System

Tiger Wash Fan Weather Statistics – July 2010

DeviceID	5142	5142	5142	5146	5146	5146	5141	5141	5134	5144	5144	5143
StatType	max	mean	min	max	mean	min	max	min	max	max	min	max
DataType	temp	temp	temp	dewpnt	dewpnt	dewpnt	rhumid	rhumid	pkwind	baropr	baropr	solrad
Units	DegF	DegF	DegF	degF	degF	degF	rh%	rh%	mph	mb	mb	wsqm
Daily Sensor Statistics												
07/31/10	92	82	76	77	66	55	95	32	11	1013	1010	423
07/30/10	103	93	83	73	64	56	73	23	14	1015	1010	995
07/29/10	103	90	84	74	69	63	67	30	22	1015	1010	1005
07/28/10	103	93	84	66	62	58	52	24	15	1015	1010	967
07/27/10	102	92	85	62	55	47	43	19	12	1012	1008	615
07/26/10	106	97	88	56	50	45	32	14	15	1012	1008	1099
07/25/10	111	98	84	65	56	46	50	13	19	1012	1007	901
07/24/10	110	95	77	67	57	49	69	15	14	1012	1008	1099
07/23/10	96	88	74	71	62	57	86	30	24	1013	1009	533
07/22/10	96	91	82	63	58	48	43	23	17	1013	1009	1049
07/21/10	108	98	88	54	51	45	27	14	19	1012	1008	885
07/20/10	110	100	87	59	52	46	36	13	17	1012	1008	989
07/19/10	112	99	89	59	55	49	34	16	13	1013	1008	918
07/18/10	111	100	87	63	59	54	45	16	15	1015	1009	945
07/17/10	112	101	89	63	57	53	38	16	15	1015	1010	962
07/16/10	110	101	97	61	56	50	26	14	19	1012	1012	38
07/15/10	112	104	88	57	53	49	30	14	14	1014	1010	1198
07/14/10	112	101	84	53	51	48	32	13	13	1014	1008	912
07/13/10	111	99	83	56	51	47	37	14	15	1012	1008	967
07/12/10	108	96	81	60	54	47	46	14	15	1013	1008	852
07/11/10	108	97	86	57	52	46	33	13	16	1012	1008	1038
07/10/10	112	100	83	54	44	38	35	9	18	1013	1008	945
07/09/10	110	99	84	49	40	32	16	10	19	1012	1008	989
07/08/10	110	95	79	44	33	21	14	7	18	1012	1007	934
07/07/10	106	92	73	36	28	21	19	5	14	1011	1005	989
07/06/10	104	90	72	38	31	24	27	6	14	1012	1006	989
07/05/10	103	90	74	47	37	27	31	7	13	1013	1008	984
07/04/10	101	88	73	59	48	36	59	11	20	1012	1006	978
07/03/10	102	90	74	54	36	11	33	6	16	1009	1002	984
07/02/10	112	97	80	34	25	13	15	5	21	1008	1003	984
07/01/10	112	100	87	50	41	25	28	6	17	1010	1005	995
Summary:	112	95	72	77	50	11	95	5	24	1015	1002	1198

All sensors down 7/13 from about 1300 to 2130. Sensors 5134, 5141, 5142, 5143 and 5144 down 7/15 1315 to 7/16 1900.

FCD of Maricopa County ALERT System

Tiger Wash Fan Weather Statistics – August 2010

DeviceID	**5142**	**5142**	**5142**	**5146**	**5146**	**5146**	**5141**	**5141**	**5134**	**5144**	**5144**	**5143**
StatType	max	mean	min	max	mean	min	max	min	max	max	min	max
DataType	temp	temp	temp	dewpnt	dewpnt	dewpnt	rhumid	rhumid	pkwind	baropr	baropr	solrad
Units	DegF	DegF	DegF	degF	degF	degF	rh%	rh%	mph	mb	mb	wsqm
Daily Sensor Statistics												
08/31/10	100	84	66	49	38	27	32	12	14	1014	1009	962
08/30/10	95	82	66	58	36	20	45	7	17	1011	1005	945
08/29/10	98	86	76	65	44	11	60	4	23	1008	1004	962
08/28/10	102	91	80	68	60	47	64	19	26	1009	1004	1038
08/27/10	99	90	84	67	65	60	55	32	17	1013	1007	764
08/26/10	103	95	86	68	59	51	41	21	20	1015	1011	588
08/25/10	106	95	83	68	59	52	55	18	20	1015	1012	1038
08/24/10	112	98	86	78	62	53	58	16	22	1013	1008	989
08/23/10	110	98	84	69	63	52	57	16	16	1014	1009	951
08/22/10	106	91	79	78	67	58	89	23	22	1015	1010	1115
08/21/10	109	96	84	68	63	53	59	18	26	1014	1008	940
08/20/10	109	97	83	65	58	53	52	18	20	1011	1006	951
08/19/10	110	96	82	73	62	50	71	15	26	1012	1006	956
08/18/10	103	89	76	73	67	61	88	29	12	1015	1009	1088
08/17/10	108	90	76	76	66	57	95	23	32	1015	1010	1038
08/16/10	104	94	84	72	66	58	61	24	18	1014	1009	995
08/15/10	110	98	83	61	52	45	35	14	13	1013	1008	973
08/14/10	108	95	79	55	43	33	24	11	11	1012	1006	989
08/13/10	110	95	74	41	26	13	17	4	14	1010	1006	934
08/12/10	110	95	78	40	29	11	21	5	15	1011	1006	984
08/11/10	108	96	81	55	48	19	40	7	19	1013	1008	956
08/10/10	105	93	76	54	48	42	45	12	20	1013	1008	978
08/09/10	103	88	69	50	37	20	31	6	18	1013	1008	1005
08/08/10	100	89	76	66	51	19	65	9	21	1012	1008	989
08/07/10	96	87	74	75	62	52	89	29	18	1012	1007	1077
08/06/10	108	96	81	56	45	27	31	7	19	1012	1006	973
08/05/10	112	97	80	56	39	25	42	6	18	1012	1007	978
08/04/10	110	97	81	61	49	39	46	9	17	1014	1009	1148
08/03/10	108	95	81	68	57	44	64	12	15	1016	1010	995
08/02/10	103	89	74	68	61	53	79	20	11	1015	1010	1066
08/01/10	84	77	72	73	66	62	97	55	17	1013	1010	258
Summary:	112	92	66	78	53	11	97	4	32	1016	1004	1148

Sensor 5141 down 8/27 1006-1906. Sensor 5143 down most of 8/26 0251 to 8/27 0751. Sensor 5144 down 8/26 0251-2221.

FCD of Maricopa County ALERT System

Tiger Wash Fan Weather Statistics – September 2010

DeviceID	**5142**	**5142**	**5142**	**5146**	**5146**	**5146**	**5141**	**5141**	**5134**	**5144**	**5144**	**5143**
StatType	max	mean	min	max	mean	min	max	min	max	max	min	max
DataType	temp	temp	temp	dewpnt	dewpnt	dewpnt	rhumid	rhumid	pkwind	baropr	baropr	solrad
Units	DegF	DegF	DegF	degF	degF	degF	rh%	rh%	mph	mb	mb	wsqm
Daily Sensor Statistics												
09/30/10	108	92	75	48	43	37	37	9	11	1011	1006	863
09/29/10	103	89	75	52	49	45	43	15	15	1012	1006	857
09/28/10	103	89	76	54	49	40	36	16	11	1014	1009	962
09/27/10	107	93	80	47	42	36	29	10	14	1014	1009	824
09/26/10	106	94	84	48	40	31	24	8	19	1015	1009	841
09/25/10	106	91	73	39	33	27	20	7	13	1015	1010	874
09/24/10	103	86	68	37	32	28	27	7	11	1017	1011	879
09/23/10	95	80	62	53	35	20	40	12	12	1013	1005	879
09/22/10	96	85	69	70	52	13	71	8	34	1006	1003	956
09/21/10	101	89	75	70	58	31	61	15	19	1009	1003	885
09/20/10	108	94	82	50	35	26	26	6	16	1009	1004	879
09/19/10	111	95	77	40	29	23	14	6	14	1012	1005	868
09/18/10	109	91	72	31	26	19	19	5	14	1013	1007	912
09/17/10	107	90	74	41	31	22	16	6	16	1012	1007	896
09/16/10	108	91	74	43	34	23	30	6	17	1014	1007	901
09/15/10	105	92	76	49	44	38	33	10	16	1015	1009	890
09/14/10	106	90	73	45	36	28	24	9	14	1014	1009	907
09/13/10	108	90	72	29	25	21	16	5	14	1015	1009	918
09/12/10	105	88	70	28	24	20	18	5	9	1015	1010	929
09/11/10	101	85	67	35	26	16	26	5	13	1016	1011	962
09/10/10	95	80	63	38	33	27	34	11	12	1015	1008	923
09/09/10	93	80	64	47	37	21	32	12	16	1011	1006	923
09/08/10	96	84	69	35	28	13	21	5	24	1010	1005	956
09/07/10	101	90	77	49	36	14	36	7	14	1011	1007	984
09/06/10	103	93	79	60	57	50	50	20	15	1010	1005	1000
09/05/10	108	94	79	59	50	42	37	11	17	1011	1005	929
09/04/10	108	97	86	52	47	34	27	12	16	1015	1008	896
09/03/10	111	96	77	36	30	25	19	5	13	1015	1009	929
09/02/10	110	94	74	45	35	28	29	6	13	1013	1007	923
09/01/10	105	91	74	52	44	38	37	10	12	1014	1008	945
Summary:	111	90	62	70	38	13	71	5	34	1017	1003	1000

FCD of Maricopa County ALERT System

Usery Mtn. Park Weather Statistics - October 2009

DeviceID	**6652**	**6652**	**6652**	**6646**	**6646**	**6646**	**6651**	**6651**	**6644**	**6654**	**6654**	**6653**
StatType	max	mean	min	max	mean	min	max	min	max	max	min	max
DataType	temp	temp	temp	dewpnt	dewpnt	dewpnt	rhumid	rhumid	pkwind	baropr	baropr	solrad
Units	DegF	DegF	DegF	degF	degF	degF	rh%	rh%	mph	mb	mb	wsqm
Daily Sensor Statistics												
10/31/09	85	70	54	30	26	16	27	11	22	1020	1014	692
10/30/09	67	55	43	18	15	13	31	12	10	1021	1017	676
10/29/09	62	51	40	25	20	15	56	16	12	1017	1013	687
10/28/09	60	53	46	22	15	4	29	9	19	1012	1002	709
10/27/09	82	70	57	36	13	0	25	4	19	1014	999	703
10/26/09	85	72	62	11	4	-7	9	3	16	1019	1014	725
10/25/09	87	76	63	30	25	9	25	7	13	1016	1011	709
10/24/09	85	73	62	30	28	24	29	10	9	1016	1010	709
10/23/09	87	75	63	31	28	22	28	9	12	1017	1013	725
10/22/09	83	72	60	36	33	26	42	14	11	1015	1011	720
10/21/09	80	69	57	37	35	31	44	20	12	1013	1010	720
10/20/09	79	71	62	42	36	28	42	18	14	1011	1008	725
10/19/09	91	82	75	54	44	37	39	15	14	1015	1009	731
10/18/09	97	89	79	46	42	36	33	13	14	1017	1012	731
10/17/09	102	92	83	43	34	24	20	9	16	1016	1012	736
10/16/09	101	86	71	45	35	24	40	8	16	1016	1011	747
10/15/09	90	78	65	45	43	39	46	19	11	1018	1013	742
10/14/09	85	74	61	45	41	36	49	18	10	1019	1015	753
10/13/09	81	71	67	50	45	40	55	24	15	1017	1012	753
10/12/09	86	77	65	54	51	44	55	23	15	1013	1007	797
10/11/09	85	75	67	45	34	23	39	15	13	1012	1009	775
10/10/09	86	74	61	29	25	21	28	9	10	1015	1009	813
10/09/09	84	71	59	27	25	24	26	12	14	1020	1014	780
10/08/09	79	69	57	46	33	21	55	12	12	1018	1013	775
10/07/09	79	71	65	46	35	20	41	13	12	1013	1010	813
10/06/09	84	72	58	42	30	20	31	14	12	1013	1009	791
10/05/09	79	70	60	50	36	20	55	16	15	1013	1009	830
10/04/09	87	76	69	62	51	35	77	20	18	1009	1005	841
10/03/09	86	77	67	59	42	14	60	8	12	1013	1006	797
10/02/09	88	76	61	22	11	5	18	4	10	1017	1011	819
10/01/09	90	76	62	16	10	3	13	4	11	1018	1013	830
Summary:	102	73	40	62	30	-7	77	3	22	1021	999	841

Sensor 6651 down 10/12 0819 to 10/13 0732; also 10/28 1949 to 10/29 0234. Sensor 6652 down 10/12 1249 to 10/13 0732; also 10/28 2049 to 10/29 0434. Sensor 6646 down 10/12 1249 to 10/13 0732. Sensor 6654 down 10/28 2249 to 10/29 0719.

FCD of Maricopa County ALERT System

Usery Mtn. Park Weather Statistics - November 2009

DeviceID	6652	6652	6652	6646	6646	6646	6651	6651	6644	6654	6654	6653
StatType	max	mean	min	max	mean	min	max	min	max	max	min	max
DataType	temp	temp	temp	dewpnt	dewpnt	dewpnt	rhumid	rhumid	pkwind	baropr	baropr	solrad
Units	DegF	DegF	DegF	degF	degF	degF	rh%	rh%	mph	mb	mb	wsqm
Daily Sensor Statistics												
11/30/09	65	57	48	38	33	30	58	28	17	1015	1011	637
11/29/09	66	52	45	43	35	30	78	33	18	1013	1008	566
11/28/09	69	61	49	39	32	27	50	24	16	1010	1007	582
11/27/09	78	68	60	30	25	20	28	13	12	1010	1010	571
11/26/09	79	69	62	21	12	5	15	7	19	1016	1012	599
11/25/09	76	66	57	12	6	0	9	5	22	1016	1013	599
11/24/09	73	64	56	15	7	1	15	6	19	1017	1013	599
11/23/09	72	60	49	23	21	15	34	12	16	1016	1013	599
11/22/09	74	60	50	24	23	20	33	13	9	1014	1010	604
11/21/09	74	62	50	26	20	15	29	11	10	1013	1008	604
11/20/09	76	63	51	21	18	14	25	10	9	1017	1012	610
11/19/09	74	68	57	25	19	15	20	9	11	1017	1012	604
11/18/09	77	64	54	22	18	12	24	9	9	1016	1012	615
11/17/09	80	67	59	15	12	9	16	6	19	1019	1013	626
11/16/09	76	64	53	15	12	9	18	7	20	1023	1018	626
11/15/09	69	58	47	45	28	11	84	11	18	1022	1018	621
11/14/09	65	59	54	49	44	39	80	40	9	1018	1012	665
11/13/09	69	65	61	47	41	35	61	31	14	1012	1009	253
11/12/09	76	72	65	41	39	35	41	25	11	----	----	---
11/11/09	89	79	70	37	34	32	29	13	10	----	----	---
11/10/09	92	77	65	32	30	26	27	9	14	1020	1018	335
11/09/09	85	71	61	37	35	31	41	15	9	1019	1016	687
11/08/09	83	75	65	38	36	35	34	19	11	----	----	---
11/07/09	84	73	60	33	30	26	29	12	9	1014	1014	---
11/06/09	83	74	63	33	32	29	30	14	6	1018	1013	335
11/05/09	91	80	67	33	28	23	21	9	11	1020	1015	659
11/04/09	92	81	70	26	23	20	16	7	12	1019	1015	769
11/03/09	97	82	67	24	19	11	17	5	13	1019	1014	681
11/02/09	91	74	60	31	29	16	30	8	11	1020	1016	681
11/01/09	86	74	64	30	28	24	24	12	13	1018	1015	687
Summary:	97	68	45	49	26	0	84	5	22	1023	1007	769

Sensor 6644 down 11/18 1742 to 11/19 0257. Sensor 6651 down 11/7 2042 to 11/8 1142; also 11/19 0042-1044. Sensor 6652 down 11/7 2042 to

11/8 0942; also 11/18 2242 to 11/19 1034. Sensor 6646 down 11/7 2042 to 11/8 0942; also 11/18 1927 to 11/19 1034. Sensor 6653 down 11/6 1957 to 11/9 1216; also 11/10 0957 to 11/13 1257; also 11/18 1627 to 11/19 0657; Sensor 6654 down 11/7 0027 to 11/9 0827; also 11/10 0957 to 11/13 1257; also 11/18 1627 to 11/19 0657; also much of 11/26 2308 to 11/29 1108.

FCD of Maricopa County ALERT System

Usery Mtn. Park Weather Statistics - December 2009

DeviceID	6652	6652	6652	6646	6646	6646	6651	6651	6644	6654	6654	6653
StatType	max	mean	min	max	mean	min	max	min	max	max	min	max
DataType	temp	temp	temp	dewpnt	dewpnt	dewpnt	rhumid	rhumid	pkwind	baropr	baropr	solrad
Units	DegF	DegF	DegF	degF	degF	degF	rh%	rh%	mph	mb	mb	wsqm
Daily Sensor Statistics												
12/31/09	60	51	39	30	21	8	69	12	17	1023	1018	577
12/30/09	56	50	42	29	24	19	48	31	12	1019	1015	390
12/29/09	61	53	48	29	22	18	39	22	12	1018	1012	621
12/28/09	57	53	50	19	15	13	23	18	19	1017	1012	231
12/27/09	62	49	38	17	14	11	40	12	15	1019	1015	566
12/26/09	59	47	36	19	15	11	48	13	13	1018	1014	577
12/25/09	55	44	35	24	19	16	55	21	8	1016	1011	566
12/24/09	58	46	36	35	31	25	90	26	8	1018	1014	560
12/23/09	51	43	37	37	31	24	89	49	9	1016	1007	533
12/22/09	62	51	41	43	33	26	95	27	26	1012	1002	330
12/21/09	66	57	50	31	29	27	44	24	6	1016	1012	692
12/20/09	69	59	50	28	25	22	36	19	14	1018	1015	527
12/19/09	69	61	51	26	23	20	38	16	18	1017	1013	566
12/18/09	72	60	49	32	24	18	41	12	11	1015	1011	560
12/17/09	73	60	49	31	28	25	47	16	14	1017	1013	560
12/16/09	71	61	55	30	24	20	38	18	20	1020	1016	604
12/15/09	67	57	47	33	23	18	48	16	17	1021	1017	571
12/14/09	63	53	45	49	41	29	100	36	11	1018	1013	555
12/13/09	63	55	48	51	41	35	100	39	15	1015	1011	467
12/12/09	63	53	43	39	32	25	59	24	8	1018	1014	599
12/11/09	61	48	38	32	29	26	73	27	8	1017	1013	549
12/10/09	55	44	36	28	26	23	68	28	8	1016	1012	538
12/09/09	55	44	38	30	25	19	68	25	9	1016	1012	571
12/08/09	52	45	38	46	28	21	85	31	21	1015	1001	566
12/07/09	54	51	49	50	44	38	100	63	31	1011	1000	55
12/06/09	57	49	40	39	30	4	87	15	10	1012	1008	692
12/05/09	59	47	38	15	10	2	29	11	8	1017	1008	516
12/04/09	60	49	42	2	-9	-19	14	3	15	1020	1015	588
12/03/09	64	53	43	32	24	3	54	12	7	1015	1010	566
12/02/09	64	54	45	32	29	25	55	25	8	1012	1008	577
12/01/09	64	53	44	35	32	29	68	29	9	1014	1009	577
Summary:	73	52	35	51	25	-19	100	3	31	1023	1000	692

Sensor 6644 down much of 12/2 1440 to 12/5 1055; also 12/21 0141 to 12/22 0311. Sensor 6654 down 12/16 1839 to 12/17 0809.

FCD of Maricopa County ALERT System

Usery Mtn. Park Weather Statistics - January 2010

DeviceID	**6652**	**6652**	**6652**	**6646**	**6646**	**6646**	**6651**	**6651**	**6644**	**6654**	**6654**	**6653**
StatType	max	mean	min	max	mean	min	max	min	max	max	min	max
DataType	temp	temp	temp	dewpnt	dewpnt	dewpnt	rhumid	rhumid	pkwind	baropr	baropr	solrad
Units	DegF	DegF	DegF	degF	degF	degF	rh%	rh%	mph	mb	mb	wsqm
Daily Sensor Statistics												
01/31/10	66	55	46	40	38	36	73	35	8	1013	1009	654
01/30/10	65	56	48	39	36	34	70	32	17	1014	1010	676
01/29/10	63	53	47	49	44	39	100	44	7	1016	1012	742
01/28/10	57	51	48	51	47	43	100	68	8	1015	1010	401
01/27/10	62	54	49	47	39	31	92	33	12	1011	1009	582
01/26/10	66	54	44	36	31	27	59	27	9	1014	1010	637
01/25/10	62	48	38	31	28	20	72	18	12	1018	1012	676
01/24/10	57	45	35	36	32	24	100	27	7	1019	1015	648
01/23/10	51	45	40	43	37	31	100	49	13	1016	1005	736
01/22/10	56	47	43	46	42	34	100	44	29	1005	998	764
01/21/10	58	52	46	55	50	37	100	54	31	1004	994	71
01/20/10	59	52	44	48	39	30	100	36	14	1009	1004	692
01/19/10	62	55	48	52	42	35	100	41	17	1012	1004	676
01/18/10	61	55	48	43	32	19	75	20	20	1015	1009	286
01/17/10	66	57	48	29	23	19	47	17	10	1014	1010	626
01/16/10	70	57	51	29	26	22	40	19	11	1016	1011	445
01/15/10	72	60	54	30	27	21	40	18	14	1020	1015	604
01/14/10	70	56	46	43	34	27	84	21	12	1018	1011	582
01/13/10	69	59	50	44	20	15	88	12	15	1017	1011	544
01/12/10	76	63	55	16	13	10	18	8	14	1020	1016	593
01/11/10	71	62	52	18	14	6	24	7	23	1019	1015	593
01/10/10	69	58	50	19	16	11	27	9	14	1019	1015	533
01/09/10	69	56	45	19	17	13	33	11	19	1021	1016	588
01/08/10	67	59	54	26	21	11	32	13	21	1019	1014	571
01/07/10	69	56	47	27	25	22	46	16	8	1016	1011	407
01/06/10	67	55	48	27	24	22	37	19	8	1017	1013	604
01/05/10	72	60	51	25	21	20	33	12	16	1017	1013	577
01/04/10	72	62	55	20	15	10	20	11	20	1018	1014	577
01/03/10	73	60	49	22	17	11	33	8	17	1018	1014	571
01/02/10	69	58	49	25	20	15	36	14	15	1016	1014	571
01/01/10	69	57	43	18	13	7	30	9	17	1022	1016	560
Summary:	76	55	35	55	28	6	100	7	31	1022	994	764

Sensor 6651 down 1/6 0137-0922. Sensor 6654 down much of 1/1 0005 to 1/3 0538.

FCD of Maricopa County ALERT System

Usery Mtn. Park Weather Statistics – February 2010

DeviceID	**6652**	**6652**	**6652**	**6646**	**6646**	**6646**	**6651**	**6651**	**6644**	**6654**	**6654**	**6653**
StatType	max	mean	min	max	mean	min	max	min	max	max	min	max
DataType	temp	temp	temp	dewpnt	dewpnt	dewpnt	rhumid	rhumid	pkwind	baropr	baropr	solrad
Units	DegF	DegF	DegF	degF	degF	degF	rh%	rh%	mph	mb	mb	wsqm
Daily Sensor Statistics												
02/28/10	57	48	45	54	46	41	100	57	20	1014	1002	242
02/27/10	67	59	51	36	29	22	43	21	14	1004	1003	286
02/26/10	68	58	48	37	27	20	62	17	14	1019	1014	758
02/25/10	67	57	46	39	34	30	73	27	13	1016	1012	868
02/24/10	64	54	43	34	28	19	55	23	11	1020	1013	912
02/23/10	60	47	35	33	23	16	67	21	12	1021	1016	769
02/22/10	52	47	38	49	43	29	100	64	17	1016	1009	582
02/21/10	59	51	48	50	46	40	100	62	14	1014	1011	824
02/20/10	56	52	48	48	39	23	100	27	21	1012	1008	407
02/19/10	72	61	52	34	30	22	45	17	13	1012	1007	813
02/18/10	72	60	48	33	31	27	58	19	9	1012	1008	725
02/17/10	76	63	52	30	27	21	38	16	17	1014	1009	731
02/16/10	74	66	57	32	25	19	29	14	15	1015	1011	736
02/15/10	68	64	54	28	24	20	36	18	20	1015	1013	824
02/14/10	75	61	50	41	33	26	57	17	14	1015	1012	714
02/13/10	70	57	46	40	36	30	80	22	8	1016	1011	560
02/12/10	64	53	43	41	39	37	90	37	10	1019	1013	687
02/11/10	60	49	40	45	40	36	100	43	9	1018	1014	863
02/10/10	57	51	45	44	36	32	86	42	11	1013	1009	495
02/09/10	63	52	41	37	33	27	81	27	11	1015	1010	692
02/08/10	60	50	43	40	35	31	84	34	9	1013	1010	940
02/07/10	59	51	45	45	39	31	96	37	14	1011	1007	791
02/06/10	65	56	47	43	38	33	73	33	12	1015	1009	692
02/05/10	65	56	48	41	39	37	70	39	9	1016	1013	775
02/04/10	63	55	50	47	42	35	90	38	12	1014	1008	670
02/03/10	64	60	54	44	38	33	71	37	13	1007	1002	522
02/02/10	70	59	50	40	36	33	61	30	12	1011	1005	588
02/01/10	65	54	45	40	38	33	80	32	7	1014	1010	566
Summary:	76	55	35	54	35	16	100	14	21	1021	1002	940

Sensors 6644, 6652 and 6646 down 2/15 1237 to 2/16 0422. Sensors 6653 and 6654 down 2/15 1237 to 0607. Sensor 6644 down 2/2 1206 to 2/3 0821. Sensor 6651 down 12/14 0552-1452; also 2/15 0907 to 2/16 0422. Sensors 6652 and 6646 down 2/10 1053-1722. Sensor 6653 down 2/2 1621 to 2/3 0821; also 2/10 1137-2037; also most of 2/13 0507-1907; also 2/27 0435 to 2/28 0135. Sensor 6654 down 2/2 1121 to 2/3 0821; also 2/10 1307-2207; also 2/26 2305 to 2/27 2005.

FCD of Maricopa County ALERT System

Usery Mtn. Park Weather Statistics – March 2010

DeviceID	**6652**	**6652**	**6652**	**6646**	**6646**	**6646**	**6651**	**6651**	**6644**	**6654**	**6654**	**6653**
StatType	max	mean	min	max	mean	min	max	min	max	max	min	max
DataType	temp	temp	temp	dewpnt	dewpnt	dewpnt	rhumid	rhumid	pkwind	baropr	baropr	solrad
Units	DegF	DegF	DegF	degF	degF	degF	rh%	rh%	mph	mb	mb	wsqm
Daily Sensor Statistics												
03/31/10	80	70	61	35	25	17	37	14	22	1009	1003	874
03/30/10	83	70	52	34	26	18	49	9	12	1010	1005	912
03/29/10	82	68	55	42	27	14	34	12	12	1016	1008	890
03/28/10	79	64	51	33	20	14	28	10	18	1021	1014	901
03/27/10	72	59	45	31	20	10	57	8	18	1017	1014	890
03/26/10	69	61	52	35	27	20	43	18	17	1013	1009	857
03/25/10	75	61	47	40	33	24	64	15	11	1016	1010	879
03/24/10	69	58	46	48	37	24	100	15	11	1016	1013	868
03/23/10	64	57	50	52	44	25	100	20	12	1014	1009	489
03/22/10	78	65	50	34	26	19	45	10	8	1015	1008	874
03/21/10	76	62	48	30	20	0	40	9	15	1020	1013	868
03/20/10	72	60	52	28	17	8	30	9	15	1020	1014	874
03/19/10	73	64	58	41	32	10	41	12	19	1013	1007	819
03/18/10	79	68	52	35	30	18	45	14	12	1011	1006	846
03/17/10	84	71	59	37	28	18	32	13	12	1019	1010	857
03/16/10	77	67	60	39	28	-28	38	16	17	1022	1017	857
03/15/10	74	60	47	37	28	22	55	16	15	1021	1016	846
03/14/10	63	54	42	39	25	14	57	18	13	1016	1008	841
03/13/10	69	57	44	39	35	30	73	25	10	1013	1006	863
03/12/10	67	54	40	40	34	29	81	25	9	1018	1011	830
03/11/10	61	50	37	36	30	25	92	27	9	1016	1010	830
03/10/10	57	48	38	34	30	25	79	33	13	1012	1008	874
03/09/10	55	49	44	50	37	25	100	35	19	1014	1007	951
03/08/10	53	47	42	46	43	39	100	62	9	1016	1011	478
03/07/10	57	51	44	51	45	40	100	54	15	1012	1008	176
03/06/10	74	62	50	47	37	31	70	26	14	1012	1005	901
03/05/10	68	55	42	40	34	29	76	28	9	1015	1010	802
03/04/10	67	58	50	41	37	28	65	33	16	1012	1009	791
03/03/10	69	58	48	45	40	33	83	27	10	1013	1010	791
03/02/10	71	60	50	46	40	33	84	25	13	1016	1010	742
03/01/10	64	54	46	47	44	39	98	47	12	1016	1014	835
Summary:	80	1840	61	35	980	17	37	14	22	1009	1003	874

Sensor 6652 down 3/27 2036 to 3/28 0506. Sensor 6654 down 3/27 1736 to 3/28 0506.

FCD of Maricopa County ALERT System

Usery Mtn. Park Weather Statistics – April 2010

DeviceID	**6652**	**6652**	**6652**	**6646**	**6646**	**6646**	**6651**	**6651**	**6644**	**6654**	**6654**	**6653**
StatType	max	mean	min	max	mean	min	max	min	max	max	min	max
DataType	temp	temp	temp	dewpnt	dewpnt	dewpnt	rhumid	rhumid	pkwind	baropr	baropr	solrad
Units	DegF	DegF	DegF	degF	degF	degF	rh%	rh%	mph	mb	mb	wsqm
Daily Sensor Statistics												
04/30/10	69	58	45	26	19	11	42	9	15	1008	1004	1005
04/29/10	70	61	50	40	26	15	36	12	21	1007	1003	973
04/28/10	87	77	69	41	29	18	34	9	22	1010	1003	1033
04/27/10	91	79	62	28	24	18	28	7	13	1010	1006	967
04/26/10	90	76	61	30	26	21	26	8	10	1012	1005	962
04/25/10	87	72	57	38	30	18	46	8	11	1015	1009	962
04/24/10	76	64	52	41	36	31	65	20	15	1015	1011	956
04/23/10	66	56	43	41	34	27	85	23	15	1013	1009	1093
04/22/10	62	54	48	40	30	24	69	23	15	1009	1005	1082
04/21/10	71	62	52	47	33	18	54	18	19	1007	1004	1077
04/20/10	86	74	62	45	41	35	42	23	14	1012	1006	945
04/19/10	84	74	67	39	32	22	32	16	13	1011	1008	1033
04/18/10	90	77	62	34	27	22	32	9	13	1012	1007	929
04/17/10	88	73	58	38	31	24	38	11	11	1011	1007	973
04/16/10	84	72	60	32	28	22	30	13	10	1013	1009	874
04/15/10	87	71	51	33	27	22	42	9	11	1014	1010	945
04/14/10	78	65	52	33	27	22	47	12	14	1012	1009	940
04/13/10	72	62	54	36	30	21	46	20	11	1011	1008	978
04/12/10	81	68	60	41	27	19	46	9	18	1012	1005	945
04/11/10	86	73	61	30	21	14	22	7	14	1015	1009	934
04/10/10	84	72	58	25	18	12	23	7	14	1013	1009	945
04/09/10	82	69	53	28	19	13	29	7	11	1010	1007	940
04/08/10	84	70	60	21	12	6	17	5	18	1014	1007	940
04/07/10	75	61	48	21	13	5	25	7	15	1017	1012	945
04/06/10	74	62	48	41	25	7	74	7	16	1015	1011	918
04/05/10	77	66	58	38	31	23	45	13	16	1012	1009	912
04/04/10	80	66	53	36	30	22	47	11	12	1011	1008	912
04/03/10	74	62	45	31	26	20	44	14	10	1013	1007	907
04/02/10	67	55	42	30	24	17	59	14	10	1016	1012	923
04/01/10	64	56	49	37	25	16	61	16	13	1013	1006	962
Summary:	91	67	42	47	27	5	85	5	22	1017	1003	1093

FCD of Maricopa County ALERT System

Usery Mtn. Park Weather Statistics – May 2010

DeviceID	6652	6652	6652	6646	6646	6646	6651	6651	6644	6654	6654	6653
StatType	max	mean	min	max	mean	min	max	min	max	max	min	max
DataType	temp	temp	temp	dewpnt	dewpnt	dewpnt	rhumid	rhumid	pkwind	baropr	baropr	solrad
Units	DegF	DegF	DegF	degF	degF	degF	rh%	rh%	mph	mb	mb	wsqm
Daily Sensor Statistics												
05/31/10	96	83	69	28	22	18	16	6	13	1011	1008	978
05/30/10	94	82	65	26	18	12	19	5	11	1010	1007	995
05/29/10	91	78	62	32	24	18	25	7	12	1011	1006	989
05/28/10	95	82	65	41	33	25	33	10	14	1011	1005	978
05/27/10	94	80	63	38	25	17	22	7	12	1011	1007	989
05/26/10	91	78	60	61	20	13	23	5	14	1011	1007	989
05/25/10	85	72	56	23	16	7	22	5	12	1012	1007	989
05/24/10	78	64	48	25	18	6	38	6	12	1013	1008	1000
05/23/10	77	68	57	37	24	15	31	9	20	1010	1004	978
05/22/10	89	79	69	31	26	19	23	9	20	1007	1003	984
05/21/10	97	84	70	33	27	19	21	7	18	1008	1003	978
05/20/10	95	81	67	36	29	22	28	7	12	1010	1005	978
05/19/10	88	77	60	34	30	25	35	10	13	1012	1007	978
05/18/10	85	74	66	36	30	21	25	14	17	1011	1008	978
05/17/10	92	81	68	26	20	5	18	4	18	1012	1006	1099
05/16/10	93	80	62	26	22	15	22	5	12	1011	1007	978
05/15/10	91	79	64	30	23	17	23	6	19	1012	1008	978
05/14/10	87	75	62	26	22	17	23	7	14	1011	1008	973
05/13/10	84	72	59	29	24	19	27	9	12	1011	1007	1044
05/12/10	79	65	50	26	19	12	26	11	17	1011	1008	984
05/11/10	74	66	57	26	20	8	25	8	18	1010	1007	978
05/10/10	79	68	55	29	22	13	34	8	14	1014	1009	978
05/09/10	89	79	70	30	21	6	20	4	19	1010	1005	1060
05/08/10	94	82	70	33	28	24	21	8	14	1010	1006	1044
05/07/10	92	79	64	31	26	22	23	8	13	1011	1008	967
05/06/10	91	79	69	29	22	16	18	7	17	1009	1006	984
05/05/10	93	79	62	27	17	5	21	4	17	1011	1006	989
05/04/10	88	74	57	26	19	12	25	5	12	1016	1009	984
05/03/10	81	67	52	30	22	14	35	7	12	1018	1015	978
05/02/10	77	64	55	33	22	7	32	6	25	1015	1005	984
05/01/10	75	64	50	24	18	11	24	11	20	1008	1004	973
Summary:	108	75	48	61	23	5	38	4	25	1018	1003	1099

FCD of Maricopa County ALERT System

Usery Mtn. Park Weather Statistics – June 2010

DeviceID	6652	6652	6652	6646	6646	6646	6651	6651	6644	6654	6654	6653
StatType	max	mean	min	max	mean	min	max	min	max	max	min	max
DataType	temp	temp	temp	dewpnt	dewpnt	dewpnt	rhumid	rhumid	pkwind	baropr	baropr	solrad
Units	DegF	DegF	DegF	degF	degF	degF	rh%	rh%	mph	mb	mb	wsqm
Daily Sensor Statistics												
06/30/10	110	96	86	52	45	26	26	6	24	1010	1005	1033
06/29/10	107	95	83	46	41	35	25	9	17	1009	1005	1071
06/28/10	108	94	76	36	28	22	15	5	20	1008	1004	956
06/27/10	103	91	79	34	25	10	16	4	13	1008	1004	984
06/26/10	102	92	81	34	23	15	16	4	16	1010	1004	984
06/25/10	107	95	81	53	37	19	35	5	15	1011	1006	1071
06/24/10	108	96	79	47	14	8	21	3	12	1011	1006	962
06/23/10	106	92	74	23	14	3	12	2	13	1012	1007	989
06/22/10	101	89	78	21	14	2	10	3	12	1012	1008	1000
06/21/10	102	89	76	33	21	10	18	4	14	1011	1007	989
06/20/10	102	89	75	32	26	19	18	5	12	1012	1007	989
06/19/10	100	89	76	25	17	8	11	4	13	1013	1008	989
06/18/10	103	89	72	29	21	8	19	3	14	1010	1006	989
06/17/10	100	88	74	35	27	19	21	5	14	1011	1006	984
06/16/10	99	89	78	34	30	17	20	5	16	1010	1005	978
06/15/10	100	88	70	35	28	22	24	6	14	1009	1005	978
06/14/10	97	84	69	40	34	28	34	9	14	1012	1007	978
06/13/10	90	78	62	39	36	32	38	14	25	1014	1010	973
06/12/10	84	74	64	45	33	18	38	12	25	1012	1006	1011
06/11/10	93	83	71	45	36	16	34	7	17	1006	1003	951
06/10/10	99	88	77	44	40	36	30	12	17	1009	1003	1011
06/09/10	103	90	76	48	42	34	35	9	14	1011	1006	978
06/08/10	103	92	77	44	35	26	24	9	13	1011	1007	1022
06/07/10	105	93	76	38	33	21	23	5	14	1011	1006	989
06/06/10	105	93	80	42	35	24	24	6	13	1012	1007	951
06/05/10	103	91	74	42	34	26	29	7	12	1011	1007	973
06/04/10	101	87	70	36	29	20	23	6	11	1010	1007	956
06/03/10	97	84	67	32	28	23	23	8	12	1011	1006	978
06/02/10	93	81	67	27	17	5	18	4	13	1012	1008	984
06/01/10	94	83	67	22	17	6	15	5	15	1012	1007	978
Summary:	110	89	62	53	29	2	38	2	25	1014	1003	1071

FCD of Maricopa County ALERT System

Usery Mtn. Park Weather Statistics – July 2010

DeviceID	6652	6652	6652	6646	6646	6646	6651	6651	6644	6654	6654	6653
StatType	max	mean	min	max	mean	min	max	min	max	max	min	max
DataType	temp	temp	temp	dewpnt	dewpnt	dewpnt	rhumid	rhumid	pkwind	baropr	baropr	solrad
Units	DegF	DegF	DegF	degF	degF	degF	rh%	rh%	mph	mb	mb	wsqm
Daily Sensor Statistics												
07/31/10	87	77	70	76	69	64	100	53	21	1014	1009	731
07/30/10	93	83	72	75	68	63	100	40	21	1014	1009	973
07/29/10	101	86	80	72	65	59	70	28	16	1013	1009	1022
07/28/10	101	88	79	70	65	58	73	28	12	1012	1008	973
07/27/10	101	90	77	71	60	46	77	22	18	1011	1006	1132
07/26/10	105	92	84	64	58	48	48	16	14	1010	1005	1198
07/25/10	106	93	82	63	57	50	45	18	17	1009	1005	989
07/24/10	103	90	80	66	58	52	52	21	24	1010	1006	1066
07/23/10	95	85	76	69	61	53	77	29	14	1012	1008	1143
07/22/10	93	85	78	68	62	57	62	32	21	1012	1008	445
07/21/10	105	94	85	62	55	50	41	18	14	1011	1006	868
07/20/10	105	96	84	64	56	47	52	15	19	1010	1006	934
07/19/10	107	97	87	70	57	50	50	17	20	1011	1005	973
07/18/10	105	94	79	82	60	54	80	20	17	1013	1007	923
07/17/10	108	95	85	72	57	51	49	18	18	1013	1007	934
07/16/10	107	97	90	58	53	50	33	16	23	1012	1008	879
07/15/10	110	99	87	57	52	45	37	12	14	1011	1007	1055
07/14/10	108	97	86	57	53	47	36	14	14	1011	1007	951
07/13/10	105	96	86	56	51	49	32	18	11	1010	1006	995
07/12/10	103	92	82	64	55	49	50	18	17	1011	1006	940
07/11/10	103	92	81	70	56	49	55	18	23	1009	1005	945
07/10/10	106	93	76	71	57	50	67	16	15	1011	1005	1088
07/09/10	108	97	86	60	51	45	50	13	19	1010	1005	1044
07/08/10	108	97	85	51	43	29	23	10	18	1009	1005	962
07/07/10	104	92	77	37	33	28	21	8	12	1008	1005	1027
07/06/10	102	90	77	40	34	28	24	7	12	1010	1005	973
07/05/10	100	89	76	43	35	28	27	9	13	1012	1007	967
07/04/10	99	87	77	50	42	35	34	11	11	1010	1006	967
07/03/10	100	91	83	48	40	31	28	10	16	1007	1004	967
07/02/10	110	99	86	52	43	29	30	7	15	1006	1001	951
07/01/10	110	98	86	52	46	26	31	5	13	1009	1003	989
Summary:	110	92	70	82	53	26	100	5	24	1014	1001	1198

All sensors down 7/13 from about 1300 to 2130. Sensor 6654 down 7/11 2335 to 7/12 0935; also 7/13 1306-2006.

FCD of Maricopa County ALERT System

Usery Mtn. Park Weather Statistics – August 2010

DeviceID	**6652**	**6652**	**6652**	**6646**	**6646**	**6646**	**6651**	**6651**	**6644**	**6654**	**6654**	**6653**
StatType	max	mean	min	max	mean	min	max	min	max	max	min	max
DataType	temp	temp	temp	dewpnt	dewpnt	dewpnt	rhumid	rhumid	pkwind	baropr	baropr	solrad
Units	DegF	DegF	DegF	degF	degF	degF	rh%	rh%	mph	mb	mb	wsqm
Daily Sensor Statistics												
08/31/10	97	86	76	59	48	35	39	15	10	1012	1008	907
08/30/10	94	84	76	65	55	35	61	18	18	1011	1007	1060
08/29/10	95	84	76	66	59	39	70	20	15	1008	1003	1005
08/28/10	97	83	71	79	62	59	92	30	22	1009	1003	901
08/27/10	91	84	79	66	61	53	66	32	12	1011	1007	841
08/26/10	96	88	80	65	56	46	60	22	18	1013	1009	1011
08/25/10	100	91	83	60	56	51	45	21	16	1013	1009	923
08/24/10	110	94	84	66	58	50	48	15	15	1013	1006	923
08/23/10	106	93	81	72	62	51	69	19	8	1011	1008	912
08/22/10	99	86	70	74	68	62	100	32	20	1013	1008	901
08/21/10	103	91	73	78	64	57	100	29	19	1014	1006	951
08/20/10	105	94	84	62	56	48	45	16	11	1008	1004	912
08/19/10	104	93	80	70	60	51	62	19	12	1010	1004	907
08/18/10	99	87	73	73	64	57	97	27	16	1013	1008	1055
08/17/10	105	88	71	78	61	51	100	17	27	1014	1007	923
08/16/10	100	91	83	65	59	56	52	25	13	1013	1008	758
08/15/10	105	95	82	62	55	50	47	17	14	1011	1006	918
08/14/10	105	95	83	54	46	37	29	14	13	1009	1006	929
08/13/10	107	95	82	45	38	23	26	6	12	1008	1004	929
08/12/10	108	95	82	53	46	38	36	12	13	1009	1004	923
08/11/10	105	94	84	56	51	47	37	18	11	1011	1006	929
08/10/10	103	92	79	54	50	46	39	16	12	1011	1007	929
08/09/10	100	89	76	58	48	36	48	14	13	1011	1007	940
08/08/10	98	87	76	68	58	43	72	22	13	1011	1007	1005
08/07/10	98	86	74	76	59	53	88	25	15	1011	1007	962
08/06/10	105	94	84	57	50	44	38	14	16	1009	1005	962
08/05/10	108	96	83	54	48	42	35	11	13	1010	1005	940
08/04/10	106	94	81	58	50	43	43	12	16	1012	1007	940
08/03/10	103	92	79	62	54	45	55	15	14	1013	1009	934
08/02/10	98	86	73	68	59	50	84	21	12	1013	1009	934
08/01/10	88	81	76	71	65	43	77	38	16	1012	1010	736
Summary:	110	90	70	79	56	23	100	6	27	1014	1003	1060

Sensor 6654 down 8/23 1305 to 8/24 0235.

FCD of Maricopa County ALERT System

Usery Mtn. Park Weather Statistics – September 2010

DeviceID	**6652**	**6652**	**6652**	**6646**	**6646**	**6646**	**6651**	**6651**	**6644**	**6654**	**6654**	**6653**
StatType	max	mean	min	max	mean	min	max	min	max	max	min	max
DataType	temp	temp	temp	dewpnt	dewpnt	dewpnt	rhumid	rhumid	pkwind	baropr	baropr	solrad
Units	DegF	DegF	DegF	degF	degF	degF	rh%	rh%	mph	mb	mb	wsqm
Daily Sensor Statistics												
09/30/10	104	89	74	48	43	37	38	10	10	1010	1006	802
09/29/10	100	86	73	50	45	39	45	12	10	1009	1004	813
09/28/10	98	87	76	51	45	37	38	15	9	1012	1008	852
09/27/10	101	89	76	52	46	39	42	14	10	1012	1007	819
09/26/10	101	92	86	50	44	34	26	12	17	1012	1007	824
09/25/10	102	89	77	51	44	38	31	12	12	1013	1009	835
09/24/10	98	83	70	58	46	36	47	11	10	1014	1010	841
09/23/10	92	79	67	56	49	41	63	18	7	1012	1007	297
09/22/10	91	81	72	82	63	48	100	32	16	1006	1002	1071
09/21/10	100	88	81	63	60	45	52	22	12	1007	1002	984
09/20/10	103	94	86	54	45	33	31	9	18	1006	1002	791
09/19/10	109	95	80	48	41	23	21	10	12	1010	1004	835
09/18/10	106	92	78	35	30	21	20	5	13	1010	1006	857
09/17/10	104	90	76	42	34	23	27	6	12	1010	1006	874
09/16/10	103	90	76	48	41	33	36	7	12	1011	1006	863
09/15/10	101	90	76	46	42	35	30	13	12	1012	1008	857
09/14/10	102	90	76	41	32	25	20	7	10	1012	1008	868
09/13/10	104	88	72	39	29	20	25	5	11	1013	1007	879
09/12/10	99	85	72	37	30	20	24	8	10	1013	1010	1033
09/11/10	96	82	68	37	30	23	30	7	11	1014	1010	912
09/10/10	91	80	69	40	32	27	32	11	14	1013	1010	901
09/09/10	91	81	72	43	35	15	31	9	15	1010	1006	890
09/08/10	96	85	76	61	47	23	53	10	17	1009	1004	901
09/07/10	98	88	81	62	55	41	51	18	14	1009	1006	885
09/06/10	101	91	84	62	59	54	46	23	17	1008	1004	989
09/05/10	103	92	82	56	48	41	33	14	13	1009	1003	835
09/04/10	105	94	83	53	48	42	34	12	13	1013	1007	879
09/03/10	108	94	78	51	41	35	31	9	12	1012	1008	967
09/02/10	105	91	76	51	43	34	39	9	13	1010	1007	912
09/01/10	102	89	76	58	49	42	51	14	10	1011	1006	918
Summary:	109	88	67	82	43	15	100	5	18	1014	1002	1071

Sensor 6651 down 9/29 0050-0803. Sensor 6652 down 9/29 0150-0803. Sensor 6646 down 9/28 2320 to 9/29 0905. Sensor 6653 down most of 9/23 0205-1835. Sensor 6654 down 9/23 0935-2135.

FCD of Maricopa County ALERT System

Wickenburg Airport Weather Statistics - October 2009

DeviceID	**7122**	**7122**	**7122**	**7116**	**7116**	**7116**	**7121**	**7121**	**7114**	**7124**	**7124**	**7123**
StatType	max	mean	min	max	mean	min	max	min	max	max	min	max
DataType	temp	temp	temp	dewpnt	dewpnt	dewpnt	rhumid	rhumid	pkwind	baropr	baropr	solrad
Units	DegF	DegF	DegF	degF	degF	degF	rh%	rh%	mph	mb	mb	wsqm
Daily Sensor Statistics												
10/31/09	82	61	41	27	22	13	33	11	13	1017	1014	665
10/30/09	68	54	40	18	12	8	25	11	13	1018	1013	632
10/29/09	59	49	37	16	13	9	36	12	22	1013	1007	703
10/28/09	54	48	40	17	12	9	29	16	26	1007	1001	736
10/27/09	76	60	46	25	7	-4	25	5	30	1008	999	615
10/26/09	81	68	51	3	-5	-12	8	2	14	1018	1012	703
10/25/09	84	71	54	28	17	-7	29	4	23	1014	1009	703
10/24/09	85	69	51	26	22	20	29	9	15	1014	1009	698
10/23/09	83	67	51	29	23	21	32	10	12	1016	1011	709
10/22/09	81	67	50	33	24	20	35	9	14	1014	1010	714
10/21/09	78	68	57	35	31	25	40	16	19	1012	1009	714
10/20/09	73	66	55	42	34	29	50	20	23	1009	1007	709
10/19/09	87	74	58	48	37	32	38	14	18	1014	1008	720
10/18/09	92	80	65	44	35	32	32	12	20	1017	1012	764
10/17/09	96	80	62	36	31	24	26	10	18	1017	1012	725
10/16/09	96	79	61	43	32	27	42	8	11	1016	1012	742
10/15/09	89	74	57	44	41	39	53	17	12	1018	1014	742
10/14/09	81	68	52	43	40	36	60	24	11	1018	1014	736
10/13/09	74	65	55	51	45	39	77	32	16	1014	1008	896
10/12/09	77	68	59	51	44	41	60	32	20	1011	1007	874
10/11/09	79	67	51	44	33	20	49	16	19	1011	1008	885
10/10/09	84	69	54	25	23	21	28	9	12	1013	1009	824
10/09/09	82	66	46	25	22	16	30	9	10	1018	1012	775
10/08/09	78	63	45	22	19	16	33	9	17	1015	1010	780
10/07/09	76	64	55	32	21	14	28	14	14	1011	1008	1011
10/06/09	77	64	45	20	15	11	25	7	15	1012	1008	797
10/05/09	74	62	50	31	19	9	38	7	19	1011	1007	802
10/04/09	80	70	59	60	42	13	83	9	26	1006	1005	912
10/03/09	81	71	61	57	32	8	66	9	18	1011	1005	1055
10/02/09	86	70	48	12	7	-1	19	4	14	1015	1010	830
10/01/09	84	70	54	13	4	-4	13	3	15	1017	1013	841
Summary:	96	67	37	60	24	-12	83	2	30	1018	999	1055

Sensor 7114 down 10/6 1702 to 10/7 0547; also 10/10 1832 to 10/11 0502. Sensor 7122 down 10/10 1717 to 10/11 0232; also 10/18 1902 to 10/19 0217. Sensor 7116 down 10/10 1832 to 10/11 0232; also 10/18 1902 to 10/19 0247. Sensor 7124 down 10/4 0321 to 10/5 1421; also 10/13 0703 to 10/14 0733; also 10/26 2032 to 10/27 0432.

FCD of Maricopa County ALERT System

Wickenburg Airport Weather Statistics - November 2009

DeviceID	7122	7122	7122	7116	7116	7116	7121	7121	7114	7124	7124	7123
StatType	max	mean	min	max	mean	min	max	min	max	max	min	max
DataType	temp	temp	temp	dewpnt	dewpnt	dewpnt	rhumid	rhumid	pkwind	baropr	baropr	solrad
Units	DegF	DegF	DegF	degF	degF	degF	rh%	rh%	mph	mb	mb	wsqm
Daily Sensor Statistics												
11/30/09	68	55	43	34	28	25	63	20	17	1015	1012	544
11/29/09	62	50	37	38	30	23	66	26	19	1012	1007	670
11/28/09	63	54	45	30	23	18	56	17	19	1009	1006	571
11/27/09	74	60	45	26	21	14	32	14	17	1016	1009	544
11/26/09	77	60	43	18	11	3	24	7	18	1018	1015	560
11/25/09	75	55	37	8	3	0	21	5	10	1018	1015	571
11/24/09	70	54	40	12	7	2	26	6	13	1018	1015	571
11/23/09	71	55	40	19	16	13	36	10	16	1017	1012	571
11/22/09	71	55	40	21	16	7	33	11	11	1014	1011	571
11/21/09	72	56	40	22	14	8	29	11	13	1012	1010	571
11/20/09	74	56	40	15	11	7	25	8	11	1016	1012	582
11/19/09	74	56	38	12	9	5	25	6	11	1016	1011	588
11/18/09	72	55	39	15	10	5	22	8	15	1014	1011	593
11/17/09	77	57	42	9	6	4	19	5	9	1017	1012	599
11/16/09	71	53	36	9	4	-5	27	4	10	1020	1016	604
11/15/09	64	51	40	25	12	3	49	7	16	1019	1013	599
11/14/09	66	55	46	38	31	26	74	22	13	1013	1008	742
11/13/09	67	60	51	48	37	31	77	29	16	1009	1005	681
11/12/09	72	64	55	41	35	31	41	27	15	1012	1007	368
11/11/09	82	69	55	34	30	24	34	15	16	1017	1012	538
11/10/09	85	66	49	30	28	24	45	12	13	1019	1015	121
11/09/09	80	65	51	38	33	29	52	17	9	1019	1013	643
11/08/09	79	64	50	38	34	29	50	18	11	1015	1011	621
11/07/09	81	65	48	34	28	24	41	13	14	1012	1010	610
11/06/09	80	66	52	31	28	25	35	15	8	1016	1012	505
11/05/09	86	70	53	32	24	20	27	10	16	1019	1015	632
11/04/09	87	72	60	24	18	14	20	7	18	1018	1014	654
11/03/09	90	70	54	19	16	13	19	5	15	1019	1014	659
11/02/09	88	69	50	22	19	14	28	6	11	1019	1015	---
11/01/09	85	67	50	26	23	20	34	10	10	1015	1014	---
Summary:	90	60	36	48	20	-5	77	4	19	1020	1005	742

Sensor 7123 down 11/1 0349 to 11/3 0319; also 11/10 0549-1619. Sensor 7124 down 11/1 0632 to 11/2 0302; also 11/20 0303-1503.

FCD of Maricopa County ALERT System

Wickenburg Airport Weather Statistics - December 2009

DeviceID	7122	7122	7122	7116	7116	7116	7121	7121	7114	7124	7124	7123
StatType	max	mean	min	max	mean	min	max	min	max	max	min	max
DataType	temp	temp	temp	dewpnt	dewpnt	dewpnt	rhumid	rhumid	pkwind	baropr	baropr	solrad
Units	DegF	DegF	DegF	degF	degF	degF	rh%	rh%	mph	mb	mb	wsqm
Daily Sensor Statistics												
12/31/09	61	46	35	29	19	9	73	11	9	1023	1018	544
12/30/09	51	43	33	29	23	20	66	30	12	1018	1015	330
12/29/09	57	47	34	25	22	19	59	23	12	1017	1012	533
12/28/09	59	46	33	23	18	13	50	14	8	1016	1012	280
12/27/09	58	44	29	19	16	10	61	13	8	1018	1015	511
12/26/09	56	41	27	20	16	10	67	14	11	1016	1012	511
12/25/09	54	41	28	19	16	13	65	18	10	1014	1011	533
12/24/09	56	44	31	28	21	15	73	21	25	1017	1013	533
12/23/09	53	43	36	31	28	25	79	36	29	1014	1005	522
12/22/09	57	46	41	39	32	27	81	36	7	1010	1002	687
12/21/09	62	51	41	32	29	27	63	26	15	1016	1011	352
12/20/09	66	54	42	31	24	19	46	18	9	1019	1015	456
12/19/09	70	55	43	31	23	9	55	8	15	1018	1013	533
12/18/09	69	54	38	32	27	21	68	16	11	1016	1013	516
12/17/09	67	52	38	30	27	22	65	16	12	1017	1014	522
12/16/09	70	53	39	31	26	19	70	14	8	1020	1016	538
12/15/09	67	48	36	32	26	17	74	14	12	1021	1017	538
12/14/09	60	48	37	42	37	33	100	38	14	1017	1012	516
12/13/09	58	49	43	48	42	37	100	59	10	1013	1010	533
12/12/09	57	48	38	43	36	29	84	39	7	1017	1014	308
12/11/09	59	44	32	31	26	23	79	27	7	1016	1013	522
12/10/09	55	40	29	29	24	18	81	23	8	1015	1012	560
12/09/09	51	39	30	29	25	15	88	24	26	1013	1012	610
12/08/09	49	41	31	34	24	18	87	30	31	1013	999	538
12/07/09	52	46	44	47	40	27	100	51	16	1009	996	---
12/06/09	52	41	27	29	17	0	55	18	13	1010	1006	440
12/05/09	52	39	26	10	1	-10	30	9	16	1014	1006	258
12/04/09	57	43	30	2	-7	-12	18	5	21	1020	1015	538
12/03/09	62	48	33	20	11	-5	51	7	12	1015	1009	544
12/02/09	64	48	35	27	20	13	49	20	17	1012	1009	555
12/01/09	67	52	36	29	22	14	56	14	17	1013	1009	538

Summary;	70	46	26	48	23	-12	100	5	31	1023	996	687

Sensors 7114, 7121, 7122 and 7116 down most of 12/7 0601-2216. Sensor 7123 down most of 12/1 0649 to 12/2 0619; also most of 12/5 1449 to 12/6 1549; also 12/7 0549-2049; also 12/27 0620-1320. Sensor 7124 down 12/6 0532-1302; also 12/7 0602-2132; also 12/27 0620-1650; also 12/30 2250 to 12/21 0550.

FCD of Maricopa County ALERT System

Wickenburg Airport Weather Statistics - January 2010

DeviceID	**7122**	**7122**	**7122**	**7116**	**7116**	**7116**	**7121**	**7121**	**7114**	**7124**	**7124**	**7123**
StatType	max	mean	min	max	mean	min	max	min	max	max	min	max
DataType	temp	temp	temp	dewpnt	dewpnt	dewpnt	rhumid	rhumid	pkwind	baropr	baropr	solrad
Units	DegF	DegF	DegF	degF	degF	degF	rh%	rh%	mph	mb	mb	wsqm
Daily Sensor Statistics												
01/31/10	62	50	38	37	34	32	86	35	8	1013	1010	659
01/30/10	62	50	40	41	37	33	95	34	15	1014	1010	720
01/29/10	62	50	39	45	40	37	97	44	9	1016	1013	687
01/28/10	61	52	43	42	39	36	91	41	13	1014	1009	632
01/27/10	59	52	46	41	36	31	80	39	14	1011	1008	269
01/26/10	61	49	37	36	31	26	78	27	15	1014	1010	643
01/25/10	59	45	31	32	27	21	84	24	10	1016	1012	593
01/24/10	54	44	36	41	32	24	76	30	11	1019	1015	599
01/23/10	50	41	36	39	34	22	100	48	10	1013	1003	467
01/22/10	51	45	40	45	40	32	96	56	20	1003	997	280
01/21/10	54	49	44	54	48	41	100	84	36	1003	992	126
01/20/10	53	47	36	42	38	35	100	55	17	1008	1003	632
01/19/10	57	49	45	50	45	39	100	61	23	1011	1001	835
01/18/10	53	50	45	43	35	24	91	36	13	1014	1009	247
01/17/10	64	50	38	26	24	22	59	20	14	1013	1010	599
01/16/10	65	53	45	25	23	21	45	18	11	1016	1012	423
01/15/10	71	56	41	28	24	21	53	14	10	1021	1016	571
01/14/10	67	54	45	36	31	27	70	21	17	1017	1010	555
01/13/10	69	56	45	38	22	15	72	14	25	1017	1011	555
01/12/10	69	53	37	19	15	9	40	9	17	1021	1016	555
01/11/10	72	52	39	18	14	7	40	7	8	1020	1017	560
01/10/10	67	52	39	19	16	11	43	10	8	1019	1016	379
01/09/10	67	50	34	24	16	10	56	9	9	1021	1016	555
01/08/10	67	51	39	29	26	23	61	20	9	1020	1014	555
01/07/10	70	52	39	26	23	22	51	15	7	1015	1013	555
01/06/10	68	53	36	21	11	4	54	14	8	1016	1014	495
01/05/10	69	52	38	20	18	16	44	12	11	1018	1015	549
01/04/10	69	53	37	20	16	11	48	9	9	1019	1015	604
01/03/10	70	52	36	23	18	11	51	9	9	1018	1015	544
01/02/10	68	52	38	26	23	20	52	18	11	1018	1014	538

01/01/10	64	48	32	20	15	2	52	7	11	1021	1016	544
Summary:	72	50	31	54	27	2	100	7	36	1021	992	835

Sensor 7114 down much of 1/6 0250 to 1/7 0838; also most of 1/23 0456-1911. Sensors 7121 and 7116 down 1/6 1005 to 1/7 0835; also 1/23 0511 to 1/24 1030. Sensor 7122 down 1/6 0850 to 1/7 0810; also much of 1/23 0511 to 1/24 0811. Sensor 7123 down most of 1/6 0450 to 1/7 0838; also most of 1/23 0511 to 1/24 0811. Sensor 7124 down most of 1/6 0250 to 1/7 0810; also much of 1/23 0411 to 1/24 0811.

FCD of Maricopa County ALERT System

Wickenburg Airport Weather Statistics – February 2010

DeviceID	**7122**	**7122**	**7122**	**7116**	**7116**	**7116**	**7121**	**7121**	**7114**	**7124**	**7124**	**7123**
StatType	max	mean	min	max	mean	min	max	min	max	max	min	max
DataType	temp	temp	temp	dewpnt	dewpnt	dewpnt	rhumid	rhumid	pkwind	baropr	baropr	solrad
Units	DegF	DegF	DegF	degF	degF	degF	rh%	rh%	mph	mb	mb	wsqm
Daily Sensor Statistics												
02/28/10	60	49	43	46	42	39	100	49	20	1013	1002	780
02/27/10	64	53	44	45	31	25	94	23	20	1012	1003	868
02/26/10	64	52	38	35	27	21	68	18	12	1019	1013	709
02/25/10	65	53	40	35	31	23	77	25	23	1016	1013	764
02/24/10	59	49	40	34	29	24	71	26	12	1019	1013	495
02/23/10	59	46	33	29	19	12	60	15	13	1020	1014	753
02/22/10	52	46	43	43	34	14	94	27	32	1014	1009	808
02/21/10	57	50	44	48	41	36	100	47	17	1012	1009	923
02/20/10	52	46	44	46	40	29	98	41	17	1010	1007	181
02/19/10	66	54	43	35	32	24	70	27	14	1012	1007	874
02/18/10	69	55	41	34	31	27	69	20	13	1013	1010	709
02/17/10	74	57	43	34	28	23	61	14	9	1016	1011	692
02/16/10	72	58	40	34	30	26	62	17	10	1017	1012	703
02/15/10	69	59	41	35	28	24	71	19	12	1016	1013	626
02/14/10	72	58	43	36	30	23	62	16	12	1017	1013	692
02/13/10	69	54	37	36	34	28	87	23	19	1017	1013	681
02/12/10	63	51	36	40	35	32	93	32	12	1019	1015	670
02/11/10	60	48	35	39	34	26	96	27	17	1017	1012	676
02/10/10	58	48	41	40	36	32	92	43	14	1012	1007	626
02/09/10	57	47	36	36	34	30	95	37	15	1014	1009	698
02/08/10	57	45	33	36	34	31	95	36	8	1013	1009	714
02/07/10	55	47	39	47	39	30	100	43	15	1009	1007	692
02/06/10	60	49	41	47	41	36	100	44	14	1014	1009	714
02/05/10	62	50	41	42	39	37	91	41	12	1016	1013	692
02/04/10	62	50	38	42	37	33	88	34	11	1013	1007	626
02/03/10	67	54	44	39	36	34	73	29	19	1007	1004	621
02/02/10	65	52	41	39	36	33	83	32	15	1011	1006	599
02/01/10	62	50	38	37	35	32	84	36	9	1014	1011	516

Summary:	74	51	33	48	34	12	100	14	32	1020	1002	923

Sensors 7114, 7121, 7116 and 7123 down 2/15 1320 to 2/16 0410. Sensor 7122 down 2/15 1240 to 2/16 0410. Sensor 7124 down 2/15 1240 to 2/16 0740.

FCD of Maricopa County ALERT System

Wickenburg Airport Weather Statistics – March 2010

DeviceID	**7122**	**7122**	**7122**	**7116**	**7116**	**7116**	**7121**	**7121**	**7114**	**7124**	**7124**	**7123**
StatType	max	mean	min	max	mean	min	max	min	max	max	min	max
DataType	temp	temp	temp	dewpnt	dewpnt	dewpnt	rhumid	rhumid	pkwind	baropr	baropr	solrad
Units	DegF	DegF	DegF	degF	degF	degF	rh%	rh%	mph	mb	mb	wsqm
Daily Sensor Statistics												
03/31/10	72	62	51	37	30	21	45	19	21	1009	1005	923
03/30/10	79	64	45	35	26	21	60	10	16	1013	1008	907
03/29/10	79	61	43	35	23	16	52	10	12	1016	1009	874
03/28/10	75	59	40	25	16	8	43	7	13	1022	1016	907
03/27/10	71	56	43	29	18	7	47	7	23	1019	1013	890
03/26/10	67	57	43	32	24	16	55	15	24	1013	1008	868
03/25/10	71	55	39	35	25	10	49	16	16	1016	1010	896
03/24/10	69	57	44	33	19	13	52	11	13	1017	1013	890
03/23/10	66	57	48	46	39	25	70	38	12	1013	1009	780
03/22/10	76	59	43	40	29	22	59	13	9	1015	1009	885
03/21/10	72	57	38	32	25	11	60	12	10	1020	1015	874
03/20/10	69	57	43	37	20	9	58	10	14	1022	1015	879
03/19/10	72	60	46	42	31	18	71	12	24	1014	1007	852
03/18/10	76	61	43	41	32	23	70	13	14	1012	1007	857
03/17/10	78	62	45	42	33	28	64	15	14	1020	1012	868
03/16/10	76	60	42	40	31	25	48	16	12	1025	1019	874
03/15/10	70	57	44	31	27	20	55	21	12	1021	1016	852
03/14/10	62	52	40	31	22	11	46	24	26	1014	1009	841
03/13/10	65	53	37	39	34	24	88	29	21	1012	1007	857
03/12/10	66	51	35	39	32	26	81	26	8	1018	1012	830
03/11/10	58	47	37	35	27	18	74	24	18	1016	1009	830
03/10/10	53	43	32	35	30	24	94	32	21	1010	1007	885
03/09/10	50	45	35	45	37	24	95	40	26	1012	1007	643
03/08/10	52	46	39	43	40	34	98	63	8	1015	1009	412
03/07/10	50	46	42	46	43	39	99	73	22	1009	1007	176
03/06/10	69	55	41	46	35	28	75	29	23	1011	1007	852
03/05/10	62	49	33	36	27	15	75	21	13	1015	1010	808
03/04/10	62	51	40	40	35	27	88	32	19	1011	1009	808

03/03/10	67	53	40	42	39	34	94	33	10	1014	1010	951
03/02/10	65	53	43	45	41	37	94	39	17	1015	1012	802
03/01/10	62	51	38	46	42	37	100	44	9	1017	1013	780
Summary:	72	1697	51	37	933	21	45	19	21	1009	1005	923

Sensor 7121 down 3/15 1655 to 3/16 1011; also 3/25 0214-0929. Sensor 7122 down 3/14 2355 to 3/15 1055; also 3/25 0014-0929. Sensor 7116 down most of 3/15 0055-1240; also 3/16 0010-1014. Sensor 7123 down 3/14 1240 to 3/15 0740; also 3/24 1559 to 3/25 0929. Sensor 7124 down 3/14 0910 to 3/15 0740; also 3/24 1559 to 3/25 0829.

FCD of Maricopa County ALERT System

Wickenburg Airport Weather Statistics – April 2010

DeviceID	**7122**	**7122**	**7122**	**7116**	**7116**	**7116**	**7121**	**7121**	**7114**	**7124**	**7124**	**7123**
StatType	max	mean	min	max	mean	min	max	min	max	max	min	max
DataType	temp	temp	temp	dewpnt	dewpnt	dewpnt	rhumid	rhumid	pkwind	baropr	baropr	solrad
Units	DegF	DegF	DegF	degF	degF	degF	rh%	rh%	mph	mb	mb	wsqm

Daily Sensor Statistics

04/30/10	66	55	39	24	18	13	48	12	22	1009	1005	1148
04/29/10	62	56	47	33	22	14	48	15	26	1007	1004	989
04/28/10	81	71	56	38	28	13	35	11	20	1011	1005	973
04/27/10	88	74	53	35	25	18	38	7	20	1013	1009	1033
04/26/10	88	74	56	34	24	20	35	8	16	1014	1009	973
04/25/10	83	68	50	34	27	17	48	9	17	1017	1012	929
04/24/10	78	63	41	56	32	22	66	14	17	1017	1012	967
04/23/10	67	53	35	36	30	25	85	21	29	1012	1007	1000
04/22/10	57	48	40	38	29	22	73	30	19	1008	1005	863
04/21/10	66	56	47	41	29	16	55	18	17	1007	1004	555
04/20/10	80	69	52	46	40	35	57	25	25	1014	1007	951
04/19/10	81	69	59	42	31	25	41	14	17	1014	1010	1027
04/18/10	85	71	52	33	25	19	42	8	15	1014	1010	956
04/17/10	86	69	50	31	24	16	41	7	12	1015	1010	962
04/16/10	81	67	51	33	27	22	44	12	14	1015	1011	934
04/15/10	83	66	45	31	24	17	50	8	12	1017	1011	956
04/14/10	76	60	42	33	25	19	48	13	13	1014	1010	951
04/13/10	70	56	40	31	24	17	68	13	12	1012	1009	951
04/12/10	69	60	48	43	28	12	56	12	25	1012	1008	956
04/11/10	80	65	45	27	20	13	42	9	21	1017	1011	989
04/10/10	80	64	45	28	22	16	44	10	18	1015	1010	1000
04/09/10	79	63	41	28	20	15	50	8	16	1012	1008	951
04/08/10	79	62	38	22	16	11	38	7	14	1015	1009	951
04/07/10	74	59	48	22	12	4	27	6	21	1019	1014	951
04/06/10	68	57	45	39	14	1	62	6	25	1017	1011	940
04/05/10	70	59	44	41	32	23	62	25	23	1013	1009	912
04/04/10	74	60	41	37	28	21	68	13	17	1013	1009	912

04/03/10	70	57	39	36	27	21	62	18	14	1013	1008	912
04/02/10	65	52	35	28	22	17	59	14	14	1016	1011	907
04/01/10	61	52	40	30	20	15	43	15	17	1011	1006	973
Summary:	88	62	35	56	25	1	85	6	29	1019	1004	1148

Sensor 7121 down much of 4/23 1916 to 4/25 1700. Sensor 7122 down much of 4/24 1446 to 4/26 0200. Sensor 7116 down much of 4/24 1046 to 4/25 1700. Sensors 7123 and 7124 down 4/25 2246 to 4/26 1050.

FCD of Maricopa County ALERT System

Wickenburg Airport Weather Statistics – May 2010

DeviceID	7122	7122	7122	7116	7116	7116	7121	7121	7114	7124	7124	7123
StatType	max	mean	min	max	mean	min	max	min	max	max	min	max
DataType	temp	temp	temp	dewpnt	dewpnt	dewpnt	rhumid	rhumid	pkwind	baropr	baropr	solrad
Units	DegF	DegF	DegF	degF	degF	degF	rh%	rh%	mph	mb	mb	wsqm

Daily Sensor Statistics

05/31/10	92	77	56	25	19	14	25	6	19	1015	1010	1016
05/30/10	92	77	55	24	16	12	22	5	14	1014	1009	1016
05/29/10	88	75	55	25	14	-6	25	3	17	1013	1009	1027
05/28/10	89	75	58	45	36	21	54	13	20	1013	1009	995
05/27/10	90	75	54	41	31	17	46	11	18	1014	1010	1000
05/26/10	86	71	50	24	20	16	78	8	14	1013	1009	885
05/25/10	76	69	48	19	16	14	26	9	11	1014	1010	956
05/24/10	74	62	40	25	17	7	50	9	16	1015	1010	1000
05/23/10	70	62	51	24	17	4	28	6	18	1010	1004	901
05/22/10	72	67	64	36	29	16	28	8	6	1009	1006	---
05/21/10	87	79	59	37	33	23	38	12	16	1011	1007	940
05/20/10	87	78	58	36	28	26	34	11	9	1013	1009	978
05/19/10	85	73	53	35	28	25	38	11	14	1015	1011	1000
05/18/10	80	70	57	40	33	25	48	14	18	1013	1010	984
05/17/10	84	74	57	32	23	16	28	8	18	1014	1010	1066
05/16/10	84	75	54	29	22	15	27	9	13	1014	1011	896
05/15/10	84	75	53	30	22	20	32	9	10	1015	1011	978
05/14/10	81	73	55	33	26	22	37	12	12	1014	1009	731
05/13/10	79	69	51	30	23	20	41	10	14	1013	1009	824
05/12/10	76	62	42	27	22	14	35	13	24	1012	1008	934
05/11/10	66	61	51	34	19	9	42	9	25	1011	1008	1005
05/10/10	76	65	50	32	27	21	47	14	25	1016	1009	995
05/09/10	85	72	53	35	19	2	38	4	25	1012	1008	995
05/08/10	90	76	57	31	24	20	30	8	17	1013	1010	995
05/07/10	89	75	59	28	23	20	25	8	16	1015	1010	989
05/06/10	86	73	54	28	23	15	32	7	23	1012	1008	989
05/05/10	89	74	49	27	21	9	36	5	19	1013	1009	1000

05/04/10	88	71	48	25	17	12	27	5	12	1017	1011	1005
05/03/10	81	65	45	20	15	10	30	6	12	1020	1015	1000
05/02/10	72	61	49	35	18	7	47	8	36	1015	1005	1104
05/01/10	73	61	45	24	19	14	35	11	31	1010	1006	995
Summary:	92	71	40	45	23	-6	78	3	36	1020	1004	1104

All sensors had numerous down times of over 6 hours 5/13 through 5/26. Sensor 7123 down 5/3 0401-1201.

FCD of Maricopa County ALERT System

Wickenburg Airport Weather Statistics – June 2010

DeviceID	7122	7122	7122	7116	7116	7116	7121	7121	7114	7124	7124	7123
StatType	max	mean	min	max	mean	min	max	min	max	max	min	max
DataType	temp	temp	temp	dewpnt	dewpnt	dewpnt	rhumid	rhumid	pkwind	baropr	baropr	solrad
Units	DegF	DegF	DegF	degF	degF	degF	rh%	rh%	mph	mb	mb	wsqm

Daily Sensor Statistics

06/30/10	107	92	74	47	42	35	34	9	19	1013	1010	978
06/29/10	104	90	71	47	36	30	24	9	19	1013	1010	978
06/28/10	105	90	71	36	28	20	20	5	19	1013	1009	995
06/27/10	101	86	68	35	28	16	25	5	19	1012	1009	1000
06/26/10	97	84	67	37	29	21	28	7	19	1013	1010	1005
06/25/10	102	91	79	53	27	12	30	4	20	1014	1011	995
06/24/10	106	89	64	21	15	7	14	3	16	1016	1012	1000
06/23/10	104	86	65	27	15	5	17	3	13	1016	1012	1027
06/22/10	98	81	59	29	20	14	19	6	14	1016	1012	995
06/21/10	96	81	61	31	20	6	20	4	19	1015	1010	1005
06/20/10	97	82	61	35	26	16	30	5	25	1016	1011	1000
06/19/10	96	82	61	32	22	13	21	5	18	1016	1011	1016
06/18/10	99	84	61	25	20	13	21	5	17	1014	1010	1005
06/17/10	98	82	61	32	24	16	26	5	14	1014	1010	1005
06/16/10	96	83	64	36	31	24	30	9	28	1013	1009	1005
06/15/10	98	85	63	35	29	25	30	7	19	1013	1009	1005
06/14/10	95	82	64	39	33	27	38	9	21	1016	1011	1000
06/13/10	86	74	56	41	37	34	50	15	30	1016	1012	1093
06/12/10	77	68	59	48	39	34	51	22	22	1013	1006	967
06/11/10	86	77	68	48	40	27	43	13	22	1009	1006	1016
06/10/10	94	83	68	47	40	32	43	11	21	1011	1006	1000
06/09/10	98	85	66	49	42	36	44	12	18	1015	1010	1011
06/08/10	100	86	67	42	38	32	32	11	17	1014	1010	1000
06/07/10	102	87	69	44	36	29	36	9	17	1016	1010	1027
06/06/10	104	90	69	44	39	24	39	6	15	1016	1012	984
06/05/10	102	88	66	42	36	31	31	10	17	1015	1011	995
06/04/10	100	83	62	36	29	23	31	7	26	1014	1010	1005

06/03/10	93	80	60	32	28	20	32	7	17	1014	1010	978
06/02/10	92	76	55	31	21	16	23	7	13	1015	1010	1005
06/01/10	89	77	55	23	18	13	23	6	19	1015	1011	1071
Summary:	107	83	55	53	30	5	51	3	30	1016	1006	1093

FCD of Maricopa County ALERT System

Wickenburg Airport Weather Statistics – July 2010

DeviceID	7122	7122	7122	7116	7116	7116	7121	7121	7114	7124	7124	7123
StatType	max	mean	min	max	mean	min	max	min	max	max	min	max
DataType	temp	temp	temp	dewpnt	dewpnt	dewpnt	rhumid	rhumid	pkwind	baropr	baropr	solrad
Units	DegF	DegF	DegF	degF	degF	degF	rh%	rh%	mph	mb	mb	wsqm
Daily Sensor Statistics												
07/31/10	84	76	73	75	65	52	98	42	12	1015	1013	313
07/30/10	96	85	76	75	67	57	95	29	16	1016	1013	1165
07/29/10	96	82	76	74	68	62	90	34	23	1017	1013	1121
07/28/10	96	86	78	69	65	59	72	33	13	1016	1013	1126
07/27/10	99	89	79	67	56	50	65	22	19	1015	1012	1077
07/26/10	100	90	81	70	57	47	67	18	24	1014	1011	1055
07/25/10	103	91	76	65	58	49	70	18	22	1014	1010	956
07/24/10	103	87	74	65	58	49	73	18	14	1015	1011	923
07/23/10	84	79	69	71	62	57	98	41	22	1016	1011	659
07/22/10	93	87	79	66	58	48	62	23	16	1015	1013	1055
07/21/10	103	93	81	56	50	44	37	16	19	1014	1010	1000
07/20/10	100	92	84	61	53	48	47	18	14	1014	1011	962
07/19/10	107	96	86	57	54	50	37	17	15	1016	1011	929
07/18/10	106	95	81	64	57	50	51	17	18	1016	1012	945
07/17/10	107	95	84	62	56	49	39	16	19	1017	1013	967
07/16/10	91	90	88	59	55	54	38	30	19	1015	1014	16
07/15/10	108	99	82	55	49	46	38	14	11	1016	1013	1302
07/14/10	105	95	77	54	49	45	37	14	18	1016	1012	967
07/13/10	104	93	79	54	50	47	41	17	23	1014	1011	984
07/12/10	103	92	77	57	52	47	48	16	17	1015	1011	956
07/11/10	103	93	81	58	48	43	33	14	16	1014	1010	1000
07/10/10	105	89	78	54	44	38	41	12	18	1015	1011	945
07/09/10	103	91	79	59	46	35	33	16	19	1014	1011	1082
07/08/10	105	91	73	48	39	24	23	10	21	1014	1010	1044
07/07/10	102	93	76	36	31	24	19	8	15	1013	1011	995
07/06/10	100	86	67	36	31	24	28	7	15	1014	1009	1000

07/05/10	98	85	67	41	35	28	37	9	15	1015	1011	989
07/04/10	96	83	68	55	44	33	60	11	17	1014	1009	989
07/03/10	96	84	66	51	33	12	32	7	16	1011	1006	995
07/02/10	106	90	74	49	34	14	25	6	24	1010	1006	978
07/01/10	108	93	76	50	43	32	37	8	22	1013	1009	1022
Summary:	108	89	66	75	51	12	98	6	24	1017	1006	1302

All sensors down 7/13 from about 1300 to 2130. All sensors down most of 7/15 1330 to 7/16 1930. Sensor 7122 down 7/6 2031 to 7/7 0630; also 7/10 0251-1636. Sensor 7116 down 7/10 0951-1707. Sensor 7123 down much of 7/8 1206 to 7/10 1637; also 7/17 0337-1207. Sensor 7124 down 7/6 2031 to 7/7 0713.

FCD of Maricopa County ALERT System

Wickenburg Airport Weather Statistics – August 2010

DeviceID	**7122**	**7122**	**7122**	**7116**	**7116**	**7116**	**7121**	**7121**	**7114**	**7124**	**7124**	**7123**
StatType	max	mean	min	max	mean	min	max	min	max	max	min	max
DataType	temp	temp	temp	dewpnt	dewpnt	dewpnt	rhumid	rhumid	pkwind	baropr	baropr	solrad
Units	DegF	DegF	DegF	degF	degF	degF	rh%	rh%	mph	mb	mb	wsqm
Daily Sensor Statistics												
08/31/10	94	78	59	49	39	29	46	14	15	1016	1012	934
08/30/10	90	77	64	59	38	29	82	12	20	1013	1008	929
08/29/10	93	81	70	63	48	21	71	10	22	1010	1007	1060
08/28/10	94	85	76	65	59	50	66	25	21	1011	1007	956
08/27/10	94	85	78	68	62	57	80	32	19	1014	1010	940
08/26/10	95	86	75	65	57	50	54	24	23	1017	1014	918
08/25/10	100	88	76	64	57	52	62	22	23	1017	1014	929
08/24/10	107	91	80	69	60	50	64	17	28	1015	1012	929
08/23/10	105	89	78	78	65	54	95	21	23	1016	1012	973
08/22/10	97	85	73	75	66	58	100	30	24	1016	1013	934
08/21/10	102	91	78	74	59	54	60	23	23	1015	1010	940
08/20/10	104	91	75	60	54	50	57	18	18	1013	1009	929
08/19/10	103	90	76	67	58	52	68	20	15	1014	1010	956
08/18/10	98	84	72	70	63	55	95	27	12	1016	1012	896
08/17/10	101	85	71	75	63	53	92	23	29	1017	1013	1055
08/16/10	100	91	81	66	60	55	57	24	16	1016	1012	1049
08/15/10	106	94	77	56	45	37	35	11	13	1016	1012	951
08/14/10	104	90	73	54	41	30	33	10	14	1014	1009	967
08/13/10	105	90	69	36	27	9	25	4	13	1013	1009	967
08/12/10	103	90	72	48	37	28	36	8	13	1013	1009	962
08/11/10	101	90	76	54	49	45	44	16	18	1015	1011	984
08/10/10	100	87	72	57	49	43	48	16	21	1015	1012	951
08/09/10	97	83	63	52	41	17	59	6	14	1015	1011	1154
08/08/10	94	83	73	65	56	42	73	20	18	1015	1011	1005
08/07/10	89	79	69	70	61	55	86	32	15	1014	1010	725

08/06/10	103	91	75	55	46	31	37	8	19	1014	1010	956
08/05/10	105	91	74	55	44	33	48	9	19	1014	1010	967
08/04/10	103	90	76	60	51	42	55	13	15	1016	1012	962
08/03/10	100	88	74	68	58	49	74	19	14	1017	1013	956
08/02/10	95	82	70	69	64	56	92	32	9	1017	1014	1055
08/01/10	74	71	67	70	65	59	98	64	7	1015	1013	132
Summary:	107	86	59	78	53	9	100	4	29	1017	1007	1154

FCD of Maricopa County ALERT System

Wickenburg Airport Weather Statistics – September 2010

DeviceID	**7122**	**7122**	**7122**	**7116**	**7116**	**7116**	**7121**	**7121**	**7114**	**7124**	**7124**	**7123**
StatType	max	mean	min	max	mean	min	max	min	max	max	min	max
DataType	temp	temp	temp	dewpnt	dewpnt	dewpnt	rhumid	rhumid	pkwind	baropr	baropr	solrad
Units	DegF	DegF	DegF	degF	degF	degF	rh%	rh%	mph	mb	mb	wsqm
Daily Sensor Statistics												
09/30/10	100	87	70	50	41	37	44	11	15	1013	1009	896
09/29/10	103	86	67	53	44	32	55	9	14	1014	1009	819
09/28/10	97	84	69	47	43	37	36	14	12	1017	1012	857
09/27/10	101	86	69	44	40	35	36	10	17	1016	1012	824
09/26/10	99	85	72	47	39	28	28	11	21	1017	1013	571
09/25/10	100	86	72	40	34	27	25	10	17	1018	1013	846
09/24/10	96	80	64	36	32	28	26	10	17	1018	1014	846
09/23/10	91	74	55	43	28	20	32	8	13	1015	1008	857
09/22/10	90	80	66	67	54	24	73	14	22	1008	1005	967
09/21/10	96	82	70	64	50	35	58	21	18	1011	1006	835
09/20/10	100	88	76	52	42	31	35	16	17	1011	1007	868
09/19/10	105	87	74	44	32	20	18	10	19	1014	1009	835
09/18/10	103	85	64	36	30	24	29	6	14	1015	1011	885
09/17/10	100	85	67	38	29	22	21	7	19	1014	1010	890
09/16/10	101	85	67	43	33	13	35	6	15	1016	1011	885
09/15/10	100	86	69	47	42	39	39	13	14	1016	1012	874
09/14/10	99	85	67	41	33	25	26	9	13	1016	1012	879
09/13/10	102	85	63	28	24	20	22	5	26	1017	1013	901
09/12/10	99	82	63	28	23	17	23	5	12	1017	1013	989
09/11/10	95	79	62	32	26	18	36	6	12	1017	1013	923
09/10/10	89	75	56	40	33	25	44	11	17	1016	1011	907
09/09/10	86	75	60	41	30	15	31	12	17	1013	1009	918
09/08/10	92	80	67	41	30	16	29	7	29	1012	1009	907
09/07/10	98	87	75	59	40	22	41	7	14	1013	1010	989
09/06/10	100	88	76	59	54	47	51	19	12	1012	1008	896

09/05/10	101	89	73	56	48	42	41	14	19	1013	1008	896
09/04/10	103	90	77	51	48	42	36	16	27	1017	1011	885
09/03/10	105	89	69	40	33	29	26	8	17	1017	1012	918
09/02/10	106	89	69	41	34	28	33	7	13	1015	1011	929
09/01/10	100	86	70	51	41	35	36	11	14	1015	1011	934
Summary:	106	84	55	67	37	13	73	5	29	1018	1005	989

Sensor 7121 down 9/19 0336-1621; also most of 9/20 1136 to 9/21 0751. Sensor 7122 down most of 9/19 0336-1506; also most of 9/20 1936 to 9/21 1251; also most of 9/26 0321-1721. Sensor 7123 down much of 9/19 0736-2006; also 9/20 2336 to 9/21 1306; also 9/26 0606 to 9/27 0106.